11-7-1941

November 07, 1941 (Friday) Kankakee Republican-News

Kankakee Daily Journal

OVER 15,000 CIRCULATION

KANKAKEE REPUBLICAN-NEWS

Advertisers Can Buy Nothing To Take The Place Of Circulation

FOR DEFENSE BUY UNITED STATES SAVINGS BONDS AND STAMPS

89th YEAR | ASSOCIATED PRESS, UNITED PRESS, INTERNATIONAL NEWS SERVICE | KANKAKEE, ILL., FRIDAY, NOVEMBER 7, 1941 | PRICE THREE CENTS | 14 PAGES | NO. 136

FOE STRAIN LAST FORCES—STALIN

Germans Admit Drive Against Moscow Halted

Blame Weather For Preventing Large-Scale Operations

BY THE ASSOCIATED PRESS

German military commentators acknowledged today that the German offensive against Moscow had been stopped by weather conditions which prevented any large-scale operations particularly a direct assault on the U. S. S. R. capital.

Soviet dispatches from the northern front said the Germans had attempted in vain to regain the initiative before Leningrad, with heavy losses on both sides. Actual capture of the city, under siege for many weeks, was declared out of the question without strong reinforcements.

More and more, it appeared that the Germans were in for a bleak winter in the trenches both around Leningrad and Moscow.

Reds Batter Nazis

As Premier Stalin reflected optimism in the fight against Adolf Hitler's invasion armies, counter-attacking Soviet troops were reported battering the Germans into retreat in the Volokolamsk sector, 65 miles northwest of Moscow. Front-line dispatches said the Russians were continuing the advance after capturing a number of towns against strong German tank and infantry forces.

In the south, a bulletin from Hitler's field headquarters for the first time acknowledged that the German-Rumanian drive into the Crimea peninsula was meeting stubborn resistance, with Soviet rearguards harrying the invaders in the fastnesses of the Crimean mountains.

The high command made no specific claim of new advances, reporting merely that "pursuit" of Red army defenders was continuing and that Nazi dive-bombers had smashed positions among the fortifications of Sebastopol, Russia's great Black sea naval base.

In London, Prime Minister Winston Churchill's war strategists were reported to be studying the possibility of opening a new British fighting front, as urged yesterday by Premier Stalin.

(Continued on Page Eight)

.22 Bullet Fired Through Door Hits Window Block Away

A .22 rifle bullet crashed through a window in the Taylor Lile home, 172 North Harrison avenue, Thursday afternoon.

Investigation disclosed that it was all an accident. One block to the east, Art Lambert had repaired a rifle and decided to test it by firing a shell at the garage door, never thinking that it would go farther than that.

The missile drilled the door and ricocheted through the Lile window screen, the pane of glass and broke a curtain rod. Lambert settled for damage.

Conductor Loses Foot At Dwight

Dwight, Nov. 7—(RN Special)—Arthur Middletone, 54, Bloomington, conductor on the Alton railroad, suffered a mangled right foot this morning.

He slipped and fell near the roundhouse here and one car ran over his foot, which was amputated at the Veterans' hospital.

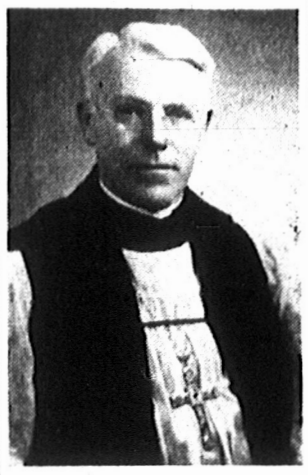

Here Sunday

The Rev. Wallace E. Conkling, bishop of the Episcopal diocese of Chicago, will make his first visit to Kankakee Sunday when a class will be confirmed in services at 4 p. m. in St. Paul Episcopal church.

College Grads Enrolled In Defense Course

Most "Pupils" Have Degrees, Registration Details Reveal

Of the 200 students registered in the defense education courses for adults here, some have the minimum required high school education, but there are others whose previous educational experience runs as high as university master degrees.

With classes meeting Monday and Thursday evenings at 7:30 o'clock for two hours, the courses are offered by the United States office of education, through the University of Illinois, division of university extension. Classes meet on the high school building third floor.

Under the general direction of Dr. H. C. Rountree, supervisor of the state university's engineering extension service, with Superintendent of Schools Irving Munson as local superintendent, assisted by Principal R. Y. Allison, the courses are concentrated on immediate practical application to defense jobs.

All College Grade

All the courses are of college grade, but college credits are not awarded. The qualification is high school graduation or the equivalent.

The subjects of the courses, and

(Continued on Page Eight)

Drunk Burns Home 1st Day Out Of Jail

Watseka, Nov. 7—(RN Special)—Harvey Edwards of Watseka, who finished a 20-day jail sentence yesterday for driving while intoxicated, was back in jail today. No charges were preferred this time but Edwards was burned out of his residence.

Firemen were called at 6:15 p. m. to the house of Camp avenue, where he lives alone, to extinguish a fire which started in his bedding. Sheriff Guy E. Redman carried Edwards out of his blazing home, the entire interior of which was damaged. The loss was estimated at $600.

About 9 p. m. firemen were called back to the dwelling again because of smouldering embers.

Sam Lang Is Found Guilty By Jury

Sealed Verdict Is Opened In County Court This Morning

A county court jury today returned a "guilty" verdict against Sam Lang, south side salvage materials merchant, accused of having failed to correct a purported fire hazard.

The jury of six men and six women took the case at 2:30 o'clock and signed a sealed verdict five hours later which was opened this morning by Judge C. D. Henry.

Lang was accused by Roy Marquart, fire chief, with failure to comply with an order of last May 26 to make repairs to his building at 842 Main street and remove rags, paper and excess junk. State's Attorney Joseph J. Tolson was the prosecutor, assisted by Armen R. Blanke, assistant prosecutor.

Says Order Indefinite

Through his attorney, Noel A. Diamond, Lang asserted that the written order was so indefinite and broad that he could not be assured of acceptance if he attempted to follow it. He claimed he followed those portions of the order which were clear to him.

His attorney was barred from questioning the legality or reasonableness of the order by Lang's failure to make an appeal to the county court within a prescribed time after the order was served upon him.

After he opened the verdict this morning, Judge Henry gave the defense attorney the opportunity to consult with his client regarding motion for a new trial. Lang was not present.

Judge Henry this morning excused the jury panel until Monday morning at 10 o'clock. Whether there will be a civil or criminal case at that time has not yet been determined.

Foretaste Of Winter; Chilly Weather Here

By UNITED PRESS

A cold air mass swept in from Canada today to give the eastern half of the nation a foretaste of winter.

Snow was general over the northern sector of the midwest and the remainder of the area between the Mississippi and the Atlantic seaboard had rain and wintry temperatures. The first cold blasts of the season visited the southern states, bringing temperatures at Tallahassee and Jacksonville, Fla., to unseasonal lows.

U. S. Forecaster George Canady at Chicago described general weather conditions east of the Rockies as "exceedingly moist and chilly, the good touch of winter."

He predicted, however, that the nation would have dry weather and sunshine for football tomorrow, with the exception of the Great Lakes area where light to heavy snows will continue.

In addition to general storm warnings on the lakes today because of 40 to 50 mile and hour gales, the lake region had the heaviest snow, ranging from two inches in Wisconsin to six at Grand Rapids, Mich. Rain and snow flurries continued elsewhere in the central sector and the generally freezing temperature ranged as low as 11 degrees above at Jamestown, N. D., and 10 degrees at West Yellowstone, Wyo.

Chilly rains swept the Ohio valley and the states to the eastern seaboard north of Virginia. Readings on the east coast were in the low fifties. Fair weather and seasonal temperatures predominated in Rocky Mountain and Pacific coast states.

Iroquois County Tax Levy $107,350

Watseka, Nov. 7—(RN Special)—A resolution adopting a budget setting the county tax levy at $107,350 for the fiscal year beginning Dec. 1 was approved by the board of supervisors at their meeting here yesterday.

The bovine tuberculosis committee advised each board member to report at the next meeting Dec. 8 the number of herds of cattle producing whole milk for sale and the number of cows in each herd.

The county is to take care of all Iroquois county residents who become ill of tuberculosis, paying for their care and laundry in sanatariums.

Woman Wins Suit Against Danforth Bank

Watseka, Nov. 7—(RN Special)—Mrs. Nina Robertson, Chicago, formerly of Gilman, was the victor today in her long litigation to recover $1,421.55 from the Farmer's State bank of Danforth.

The plaintiff, who was separated two years ago from Dr. Willis Robertson, a state veterinarian, was awarded the above sum, among other things, in the settlement. The amount was deposited in the Danforth bank and Mrs. Robertson wrote one check for $100, leaving the remainder there.

Meanwhile the doctor withdrew the rest and in November of 1940 Mrs. Robertson sued the bank to recover the money. Losing in the circuit court, she took an appeal to the appellate court at Ottawa which granted her a new trial. Yesterday the case was heard again. The circuit court jury was out only 15 minutes to reach a decision in favor of the plaintiff, who was represented by Milo Fleming.

The bank's counsel included Pallissard, Smith and Kendall.

May Withdraw U. S. Marines From China

President Declines To Elaborate On Statement At Capital

Washington, Nov. 7—(AP)—President Roosevelt declared today that the government was considering the withdrawal of American marines from Peiping, Tientsin and Shanghai, China. The navy said there are presently 970 officers and men on duty there.

Mr. Roosevelt told a press conference he did not know when a decision would be reached. He declined to elaborate in any way on his statement.

The President read to reporters from a memorandum a paragraph announcement which said:

The President said today that the government of the United States is giving consideration to the question of withdrawal of the American marine detachments now maintained ashore in China at Peiping, Tientsin and Shanghai.

The chief executive did say in reply to a question that there had been no discussion between the United States and Japan at any time on the presence of American marines in China.

Be brushed aside questions whether withdrawal would create a new status for American citizens in China.

"What interpretation would you put on your announcement?" a re-

(Continued on Pag. Eight)

Emergency Brake Causes Fire Alarm

Firemen answered two alarms last night and this morning.

At 9:12 p. m. they were called to Hobbie and Court streets where the emergency brake on the new car driven by Wayne Wheeler of route 2 caught fire. No damage was reported.

At 8:32 o'clock this morning, the awning at the Hat and Shoe hospital, 125 South Schuyler avenue, caught fire from a cigarette butt tossed on it. A small hole was burned in one corner of the awning.

The Weather

(Friday, Nov. 7, 1941)

Hourly temperature readings from 1 o'clock Thursday afternoon to noon today are:

High at 1 p. m. 42, low at 5 a. m. 32.

A year ago fair, high 46, low 29.

1 p. m.	42	1 a. m.	35
2 p. m.	41	2 a. m.	35
3 p. m.	40	3 a. m.	34
4 p. m.	39	4 a. m.	33
5 p. m.	39	5 a. m.	32
6 p. m.	38	6 a. m.	32
7 p. m.	37	7 a. m.	33
8 p. m.	37	8 a. m.	34
9 p. m.	37	9 a. m.	33
10 p. m.	36	10 a. m.	32
11 p. m.	36	11 a. m.	32
Midnight	35	Noon	33

Sunset today at 4:37, sunrise Saturday at 6:30, sunset at 4:36, moon rises at 7:28 p. m. today.

Mostly cloudy and chilly, scattered light rain and snow north and east-central today; cloudy to partly cloudy with freezing temperature north and central and near freezing south, tonight; Saturday, partly cloudy to fair, not quite so cool in afternoon, Northwest winds, 20 to 30 M.P.H., diminishing tonight.

Police Find Fugitive Right In Their Jail

17-Year-Old Youth Admits Stealing Car And Robbing Store

After searching all night for the bandit who stole an auto in Evanston, drove it to Herscher, broke into a store, took two guns and shells, then abandoned the auto here, Kankakee police located their man today in—of all places—the city jail.

Not only that, but the prisoner had gone in voluntarily and locked locked himself up!

The object of the police search was Raymond Royce, 17, of Evanston, who had come to headquarters during the night and asked for a place to stay. Desk Sergeant Bert White told the youth he could go back into the vacant cell block where it would be warm. The youth walked back and went into the cell. When he shut the door, he automatically locked himself in.

Find Abandoned Car

Meanwhile, other officers cruising in the squad car came upon an abandoned car in the 600 block on East Mulberry street, checked with headquarters and determined by the license numbers that the auto belonged to C. W. Lemke of Evanston. State police informed it had been stolen from in front of the Lemke residence yesterday.

Left in the car were a .12 gauge shotgun, a .22 caliber rifle and five boxes of shells. Police had no description of the bandit but searched the community most of the night for any suspicious looking characters.

The guns were thought to be the of burglars until early this morning when police learned that the L. O. Winterroth hardware store in Herscher had been broken into.

He Confesses All

Finally, Sgt. White remembered the youth who had come into the station and decided to go back and have a talk with him. Within a few minutes, the story began to come out. The boy admitted the auto theft and the burglary at Herscher.

He said the car was low on gas when he came here from Herscher and decided to abandon it. When he stopped the car near the home of Harvey Coyer, 667 East Mulberry street, Coyer heard it and in the dark-

(Continued on Page Eight)

Seek Partition Of Harvester Co. Land

Partition of a parcel of Kankakee property among 11 persons who own unidivided interests is asked in a suit filed today for the circuit court by Rose Pfeiffer, whose share is three-eighths.

The complaint filed in the office of Albert Tetrault, clerk of the court, by Attorney Eva L. Minor names the following defendants, whose shares run from one-eighth to one-sixtieth:

Edna Drazy, Cephas H. Drazy, Orena Drazy, Ursula Supree, Josephine Drazy, Arthur C. Drazy, Maude Butler, Louis Drazy, Merle Denton and Gladys Kerger.

The International Harvester company, tenant of the property, also is named a defendant.

2 Buglers To Sound Taps Armistice Day

William H. Maitland and Albert Tetrault, buglers, are to blow taps during the Armistice day ceremony at 11 o'clock Tuesday morning at Court street and Schuyler avenue, under the auspices of the American Legion.

The rifle salute is to be fired by a uniformed squad from the local company of the Illinois Reserve militia.

Burned Auto Poses Mystery For Sheriff

What is the story behind the ruins of a charred automobile found this morning on a country road five miles northwest of Kankakee?

This was a matter which occupied Sheriff Dan Bergan today following a preliminary investigation by Deputies Albert Young and Hamilton Wheeler.

The entire interior of the auto, a 1937 sedan, has been burned out, the license plates are missing, also the hub caps and bumper guards. It had been driven off the road after the rain.

The sheriff's check with state highway police revealed that the car is not registered in Illinois.

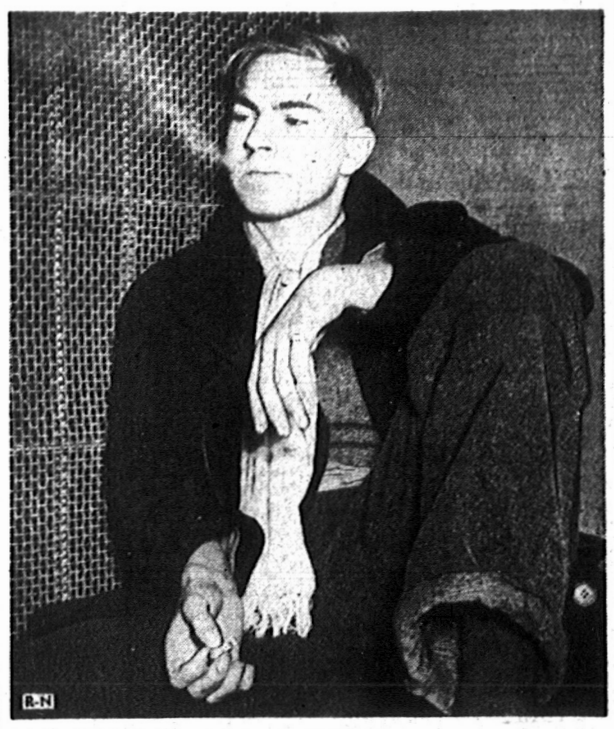

Auto Thief Found in Jail Here

Raymond Royce, 17, of Evanston, who until recently had been boarding with various Herscher families, was the object of an all-night search by police in connection with an Evanston auto theft and burglary and larceny at the Winteroth hardware store in Herscher. The search had a surprising end when Raymond was found in a city jail cell where he had locked himself up.

Boy Scouts Pay Honor To Woman

Mrs. Albert P. Mayer, 621 South Lincoln avenue, was presented with a scout and cub plaque at the Boy Scout court of honor Thursday evening in the courthouse. The award was for her work as a den mother of a cub pack, all eight members of which became Boy Scouts recently when they reached their 12th birthday.

This is the first time in history of the district that such a record has been attained and Mrs. Mayer is the first to be so rewarded. Last evening two of the boys in her cub pack received their first class award, obtained in less than a year. All eight boys who were former members of the pack were present at ceremonies last evening. The presentation was made by John H. Beckers, advancement chairman.

Other awards made at this court included second class ratings to Jack Reniche, Delbert Mear, Tom Barrett and Ed Styck of Troop 100; first class awards, Bill Schrader of Bradley, Dick Kraft, Robert Riberdy, Richard Riberdy, D. Goudreau and R. McElroy.

Merit badges—Bill Schrader, Tom Tyrell, Tom Riordan, Jack Cotter, F. Whittington, W. Riedal, W. Funk and Dan Crevier.

Star award—F. Whittington and Dan Crevier.

The next court will be held Dec. 4 at Herscher. On Jan. 8 it will be in Momence.

Bishop To Confirm 16 At St. Paul's On Sunday Afternoon

The Rt. Rev. Wallace E. Conkling, bishop of the Episcopal diocese of Chicago, will make his first visit to Kankakee on Sunday to confirm a class at St. Paul Episcopal church.

The service will be held at 4 p. m. and a class of 16 will be presented by the Rev. Wayne A. Garrard, rector. Those to be confirmed include Mr. and Mrs. Clifford Martin, Mr. and Mrs. Earl Looker, Miss Eileen Martin, Miss Carolyn Radeke, Miss Pauline Nielsen, Mrs. W. H. Smithers, all adults, and the following children: John Martin, Richard Johnston, Robert McFrye, Robert Bourelle, Renee St. John, Sally Hanshaw, Jean Stewart and Jean Hafstrom.

Although Bishop Conkling has been the ecclesiastical head of the diocese for less than a year, he already has won the affection and admiration of some 40,000 Episcopalians under his pastoral care. The bishop was rector of St. Luke's church, Germantown, Pa., for 17 years before his consecration as bishop of Chicago. He succeeded the late Bishop George Craig Stewart.

Following the confirmation service, a reception in his honor will be held at the home of W. A. Schneider, 494 South Chicago avenue. All members and friends of the parish are invited.

Nazis Face Sure Disaster Avers Soviet Leader

Stalin Says Germany Is Bleeding To Death; Gives Her One More Year

BULLETIN

Hull, England, Nov. 7—(UP)—Prime Minister Winston Churchill said in a speech today that "we have passed through the darkest and most perilous period" of the war and "are once more masters of our own destiny."

"The Russians are struggling and battling vigorously with results which are particularly significant," Churchill said.

"On the other side of the Atlantic, our kith and kin are struggling to see that we get all we need and we find ourselves in goodly company.

"And we are moving forward—looking forward—however long the road."

Moscow, Nov. 7—(AP)—Premier Joseph Stalin today gave Adolf Hitler "maybe a year" before "Hitlerite Germany must burst under the weight of her own crimes," in an address on the 24th anniversary of the Bolshevik revolution.

All Russia was "a single fighting camp" with inexhaustible supplies of manpower, Stalin said, adding that Germany, counting on the Red army cracking after the first blow, "badly miscalculated."

The speech was delivered before a military review in Red square.

Stalin contrasted Russia today with that of the October revolution, when Russia had been stripped of "the Ukraine, the Caucasus, central Asia, the Urals, Siberia and the far east" and had neither allies, army nor arms and lacked bread and clothing.

Today, he said, Russia has "no serious shortage either in food, arms or clothing," while her "reserves of manpower are inexhaustible." And she has an army, navy, allies and "the sympathy and support of all peoples of Europe who have fallen under the yoke of Fascist tyranny."

Nazis Face Disaster

In the face of this, he declared, the Nazis face sure disaster.

"Germany is bleeding to death, her resources giving out," Stalin said.

"The German invaders are straining their last forces. There is no doubt that Germany cannot sustain such a strain for any long time. Another few months, another half-year, one year maybe and Hitlerite Germany must burst under the weight of her own crimes."

His speech, broadcast over the

(Continued on Page Eight)

Andy Jackson's Early Life Told To Rotarians

Former President One Of Most Tragic Figures In History

The tragic boyhood of President Andrew Jackson was the subject of a biographical sketch presented by Chalmers Griffin, Watseka businessman, at the Rotary club meeting Thursday noon in the Hotel Kankakee.

The son of Irish immigrants who cleared North Carolina timberland for their first crops, Jackson was an orphan at 13 years of age. An older brother died in the war and he and his brother Robert were captured by English soldiers the day they enlisted, according to Griffin whose hobby is biographies.

A great scar across the right side of Andrew's forehead was received when the young redhead refused to polish the boots of his captors and was struck by a saber. The Jackson boys were sent to prison at Camden where they contracted smallpox. Their mother bought their releases by exchanging 12 British prisoners for them. Shortly afterward Robert died of smallpox, and his mother succumbed to ship fever while doing war relief work in Charleston. Their father died when the children were in infancy.

Ruthless In Battle

Andrew literally jumped from puberty to dwarfed manhood—he had no real youth, the speaker declared. His early life was full of privation, anguish, suffering and sorrow. Historians have tried to excuse his ruthlessness on the field of battle, but to him, war was just a way of killing, with death the aim of the whole business.

Following the war he taught school for a while and studied law, receiving an appointment as prosecutor in the wild country west of the

(Continued on Page Eight)

They Talk About Snow And It Comes!

A school yesterday on snow removal technique for state highway maintenancemen of this territory may not have been too soon.

Today there was the season's first appearance of snow, intermixed with rain, although the flurries were meagre by noon. Last year's first snow, also light, was on Nov. 11.

Reckless Driver Draws $5 Fine

Following an accident on highway 49 four miles north of Kankakee last night, W. H. Beck, gas station operator of that vicinity, today was fined a total of $5 for reckless driving.

Before Justice Henry R. Bauer, Beck agreed to pay for damages to the auto of Fay Pippin, 33, 843 West Oak street, also in the accident.

Local Clergymen To Air Views On Communism Sunday

Four local clergymen will preach on the theme, "Christianity Confronts Communism" next Sunday morning in observance of Armistice Sunday. Each minister will give the theme his own emphasis in his own pulpit.

Those who are thus collaborating are the Rev. Theodore S. Buchmueller of St. John Evangelical and Reformed church, the Rev. Dore N. Ester of the First Evangelical, the Rev. Morgan Williams of the First Methodist and the Rev. Grover C. Whimsett of the First Presbyterian.

These local pastors feel that the struggle in Europe has brought to the foreground the conflict between Communism and Christianity and that the exigencies of war have made some strange bed-fellows such as the many Americans who have been most violent in their opposition to Communism now turning out to be precisely those who are most eager that the United States shall lend every aid to Russia at the present time.

Strange Contradiction

The pastors say that the United States is involved in the strange contradiction of attempting to deny Communists the right to speak, to have a place on the ballot, to belong to labor unions, yet it is paying ever mounting taxes to aid Russia and thus, Communism.

The ministers find themselves unable to resolve these conflicts and confess to an unholy amusement at the alacrity with which both American Communists and "Red baiters" change policies and attitudes with the shifting status of Russia.

In their development of the theme above mentioned, these ministers will deal not only with the relatively few "out-and-out" Communists but with that large number of people—even in Kankakee—who by their action or inaction with reference to the church, lend every aid and support to Communist doctrines and world views.

Neutrality Revision Measure Nears Vote In The Senate

Washington, Nov. 7—(AP)—The momentous legislation permitting American merchant ships to carry arms and sail the high seas at will moved toward a senate vote today, and administration leaders claimed the certain support of 53 senators—four more than necessary to pass the measure.

Democratic Leader Barkley considered the chances excellent that the chamber would vote by nightfall and return the measure for concurrence to the house, which originally approved legislation limited to arming ships.

Barkley arranged to ask the senate today to agree unanimously on a debate limitation—probably one holding each senator to a maximum of 20 minutes—after Senator Nye (R-ND), an opponent of the pending measure, had completed an hour-long speech.

Nye and other opposition leaders agreed at a strategy conference late yesterday to abandon any idea of a filibuster against the measure.

The anti-revision chieftains—Nye, Wheeler (D-Mont), LaFollette (Prog-wis), Clark (D-Mo) and Bilbo (D-Miss)—were said to have agreed that delay tactics might drive some legislators now on the fence into the administration camp.

Although Barkley counted 53 votes for the revision measure, Wheeler said he did not believe the administration could be sure of more than 49—a majority of one. It generally was conceded there would be a half dozen absentees, and, if all were paired, Barkley's carefully-checked poll would indicate a final vote of about 50 to 40.

The more money a man puts into a new car, the less likely he is to gamble with unknown, untried motor oil. He has learned by experience that high quality lubricant is a sound and saving investment.

If you appreciate a sweet-running, long-lived engine, try Phillips 66 Motor Oil.

We frankly tell you that it is our finest quality . . . the highest grade and greatest value . . . among all the oils we offer.

After 1,000 miles, or when seasons change, it is good sense . . . and economy . . . to drain and refill with high quality Phillips 66 Motor Oil.

Harvesters Find Hybrid Corn Best Producing Crop

FRANKLIN MULLIN

Chicago, Nov. 7.—Whirring corn pickers and stalkwalkers belatedly harvesting the nation's big 1941 crop are revealing effects of one of the most important changes in farm practices in recent years—the rapidly expanding cultivation of higher yielding hybrid corn.

Weaving through the middle west's brown forests of corn, where ground is dry enough to permit work, pickers are taking an average of more ears from fields than in any season since 1920, grain trade reports indicated today.

The estimated corn yield per acre for the county as a whole is 30.5 bushels, although in some localities yields are less than last year. This compares with a national average of 28.3 bushels in 1940.

Husking reports have disclosed stalks bearing two to three well developed ears are common on most hybrid fields. Normally a farmer could expect only one ear and possibly a nubbin from open-pollinated corn, corn experts said.

The yield is so good that it more than offsets the smallest corn acreage planted since the turn of the century. Thus, they will harvest approximately 2,600,000 bushels, according to latest estimates.

This large crop, market experts said, will be a boon to the nation's effort to increase output of foods, particularly lickstock products, in the emergency. Corn is a major livestock food.

The rapid advance in the use of hybrid seed, produced by crossing strains which have been inbred to bring out only favorable characteristics, dates from the droughts of 1934 and 1936.

The hybrid belt has widened in a few years to include an area spreading from central Ohio west through northern and central Indiana and Illinois, Iowa and southern Minnesota and Wisconsin. Iowa has 80 per cent or more of its acreage planted for higher yields.

RADIO

(Courtesy of Radio Guide)

WIND—560 WGN—720 WCFL—1000
WJJD—1130 WBBM—780 WJJD—1130
WHAG—670 WEAF—660 WCLS—1340

TONIGHT'S PROGRAM

EVENING

6:15—WBBM—Amos 'n' Andy
WLS—Farm Marketing Program
WLN—Radio Fanfare
WGN—Pan-American Serenade
WMAQ—Sears and Roebuck
6:15—WBBM—Lanny Ross, songs
WMAQ—Musical Editor
6:30—WBBM—Fall Out for Fun
WGN—Lum and Abner
WLS—Music by Miller
WMAQ—Musical Entre
6:45—WBBM—Fulton Lewis
WIND—Music Box
WLS—Joe Parsons
7:00—WMAQ—Chiles Service Concert
WBBM—Kate Smith Hour
WGN—Griff Williams' Orchestra
7:15—WLS—Jose Bethancourt's Band
WIND—Maria Montoya's Ensemble
7:30—WMAQ—Information Please; quiz
WGN—Jack Benny
WLS—Farmer Discussion Club
7:45—WBBM—Lowell Thomas
WLS—Cook County Republican Central Committee
8:00—WMAQ—Frank Munn, songs
WBBM—Fibbers
WGN—Fred Allen
WJJD—Our Lady of Sorrows Novena
8:15—WIND—Adventure Time
8:30—WMAQ—Uncle Walter's Doghouse
WGN—Three Ring Time; orch.
WBBM—First Nighter
WENR—Michael and Kitty
WIND—Off the Record
9:00—WMAQ—Wings of Destiny, drama
WENR—Rochester; orchestra
WBBM—Bob Burns' Premiere
9:15—WBBM—Hollywood Melodies
WGN—Spotlight Bands
WIND—Emil Flindt's Orchestra
9:30—WMAQ—Grand Central Station
WENR—Boxing: Pastor vs. Berkwith
9:45—WBBM—Man on the Street
10:00—WMAQ—Fred Waring's Program
WBBM—Mel Allen on Football
10:15—WMAQ—Gabriel Heatter's Mail Bag
WENR—Wendy Fisher Music
WCFL—Don Artlice, pianist
WGN—Chicago at Night
10:30—WMAQ—Music for Everyone
WENR—Eighth at Random
WCFL—Music Lovers' Program
10:45—WBBM—Man on the Street
11:00—WMAQ—Music for Dancing
WGN—Griff Williams' Orchestra
WLS—Vaughn Monroe's Orchestra
WENR—Teddy Powell's Orchestra
11:15—WGN—Southern Rivers' Orchestra
11:30—WMAQ—Chuck Wagon Days
WGN—Lawrence Welk's Orchestra
WENR—Claude Thornhill's Orchestra
WCFL—Music Box
11:45—WGN—Dick Ragonit Orchestra
12:00—WBBM—Ralph Barlow's Orchestra
WCFL—Mailbag
WENR—Music You Want
WIND—Dance Nite Waltz
WLW—Don Donnell's Orchestra

SATURDAY

MORNING

8:00—WCFL—Breakfast Club
8:15—WBBM—Morning Market Report
WGN—Good Morning Program
8:30—WGN—Virtue H. Kindahl
WIND—WBA Program
WCFL—Morning Melodies
9:45—WBBM—Saturday Parade
WLS—Editor's Haymow
WJJD—Song Shop
WMAQ—Songs in Fashion
9:00—WMAQ—Reflections in Rhythm
WGN—Musical Milkmen
WBBM—Ride the Day Right
WLS—Cowboy Jubilee
9:15—WBBM—Melody Weavers
WGN—Parlor Recital, talk
WJJD—Shopping Today
9:30—WMAQ—America the Free
WBBM—U. S. Army Program
WGN—Dance Band
WCFL—Dance Band
WIND—Hollywood and Broadway
WLS—Barn Dance
9:45—WBBM—Shopping with the Missus
WGN—Bob and Bonnie Arthur
WLS—Jake Turkey
10:00—WMAQ—Breakfast in A
WGN—Lincoln Highway, drama
WLS—Rosemary Stand
WJJD—Tunes Tempo
WLW—Government Reports
10:15—WBBM—Knickbocker Playhouse
WIND—Morning Prayer
10:30—WMAQ—Sunday Serenade
WGN—Spelling Bee
WLS—Array Band
WBBM—Valley of Broadway
WIND—Our Barn
WJJD—Radio Parade
WLW—Barn Dance
10:45—WBBM—Hollywood Studio Party
WGN—Chicagoland at Play
WLS—Markets
11:00—WBBM—Theatre of Today
WGN—Jane Anderson, pianist
WLS—Hymns Triple A Jubilee
WLW—Martha and Hiram
11:15—WLS—Farmers' Time
WGN—Walter Dreyfuss, organist
WLW—Sound Piper Tunes
11:30—WMAQ—American Farm Bureau Fed
WBBM—Stars Over Hollywood
WGN—Call to Youth
WJJD—Dolores's Forum
WLS—Country Service Time
11:45—WJJD—Variations
WGN—Jane Anderson, pianist
WLS—Sacred Music

AFTERNOON

12:00—WBBM—Saturday Roundup
WGN—Chicago Farm Report
WLS—At Your Service
12:15—WLS—Hillbilly Hidden
WGN—Chuck Wagon Time
WJJD—Music Plaque
12:30—WAAF—Health Talk
WGN—Harry's Jamboree
WLS—Farmer Dinning
WLW—Farmers' Market
12:45—WGN—Football Game
WLS—Meet the Missus
WLW—Farm News
1:00—WBBM—Glory of Constance Worth
WLS—Square Deal
1:30—WBBM—Melody Ramble
WJJD—Scoreboard
1:45—WBBM—Sunday Matinee
4:45—WMAQ—Bruce Benson
WBBM—Glory of Constance Worth
WGN—Hymns of Faith
WENR—Mugsie Spanier's Orchestra
WLS—Calling Pan Americo
5:15—WCFL—Songs and Scores
5:30—WENR—Jack Carter, songs
WGN—Reflections in the News
WJJD—Off the Record

EVENING

6:00—WBBM—People's Platform
WMAQ—Sunday Vespers
WGN—Chicago Theatre of the Air
WLW—Concert Orchestra
6:15—WCFL—Dada Family
WIND—Musical Profiles
6:30—WBBM—Wayne King's Orchestra
WCFL—Temple Tabernacle
WMAQ—Sports; Musical Extra
6:45—WCFL—Melodies Divine
WIND—Cocktail Time
7:00—WMAQ—Knickerbocker Playhouse
WGN—Griff Williams' Orchestra
WBBM—Guy Lombardo's Orchestra
7:15—WGN—Bill and Ray
7:30—WMAQ—Truth or Consequences
WGN—Hawaii Calls
WBBM—Hobby Lobby
WLS—Barn Dance Party
WCFL—Barn Dance Party
7:45—WCFL—Labor Flashes
8:00—WMAQ—Spin and Win
WGN—Chicago Theatre of the Air
WBBM—Vic Damone's Orchestra
WLS—National Barn Dance
WCFL—Symphonic Ensemble
8:30—WCFL—Fresh Air Program
WMAQ—Bishop and the Gargoyles
9:00—WMAQ—Saturday Serenade
WGN—Sports Highlights
9:15—WMAQ—Joseph Gallichio's Orchestra
9:30—WGN—Lawrence Welk's Orchestra
WMAQ—Vaun Family
WCFL—Don Artlice, pianist
WGN—Chicago at Night
WMAQ—Riverbend News
10:00—WMAQ—Saturday Program
WBBM—Blue Barron's Orchestra
10:30—WMAQ—From Fibber Tonite
WBBM—Buddy Birger's Orchestra
WGN—Les Brown's Orchestra
11:00—WGN—Paul Whiteman's Orchestra
WIND—Emil Flindt's Orchestra
WCFL—Mailbag
WGN—Griff Williams' Orchestra
WBBM—Eamon Bacon Orchestra
WCFL—Close Midnight
11:30—WIND—Earl Hines' Orchestra
WGN—Dick Fidler's Orchestra
WBBM—Ralph Barlow's Orchestra
WCFL—Close Midnight
12:00—WGN—The Nite Watch
WLW—Dearon Moore's Orchestra

Farmers Urged To Collect Every Bit Of Iron And Steel

Decatur, Ill., Nov. 7.—(AP)—Chairman Lee M. Gentry of the state agricultural defense board asked Illinois farmers to collect and sell to junk dealers "every little bit of iron and steel scrap on your farms."

Scrap is in demand, he said, and increased collections from rural areas will help prevent increases in the price of farm machinery and other steel products.

Secretary of Agriculture Wickard had informed Gentry that "the farms of the United States are one of the most important sources of scrap supply."

Government ceilings have fixed prices at 80 cents per hundred pounds of scrap at Chicago and 75 cents at St. Louis, with deductions for freight charges and for preparation of the metal. The deductions usually amount to 20 cents a hundred pounds, Gentry said. Illinois has approximately 800 junk dealers in 57 counties, including Cook.

Civilian Defense School For State, County Authorities

Springfield, Ill., Nov. 7.—(UP)—The Federal Bureau of Investigation's civilian defense school for Illinois law enforcement officers met today in its second and concluding session. Police chiefs, sheriffs, and other state and county authorities attended.

A. H. Crowl, special agent in charge of the Springfield FBI office, supervised the school. He delivered the opening day address, detailed, explaining the origin of the defense school.

Two of our agents were sent to England to study that nation's methods of civilian defense under stress of air raids and these schools, to be set up in all parts of the United States, are an "outgrowth of those overseas observations," Crowl said.

Topics included in instruction were: Guarding protected areas, blackout enforcement, action in case of grounded enemy aircraft, gas decontamination, evacuation, traffic and looting problems, and air raid precaution work.

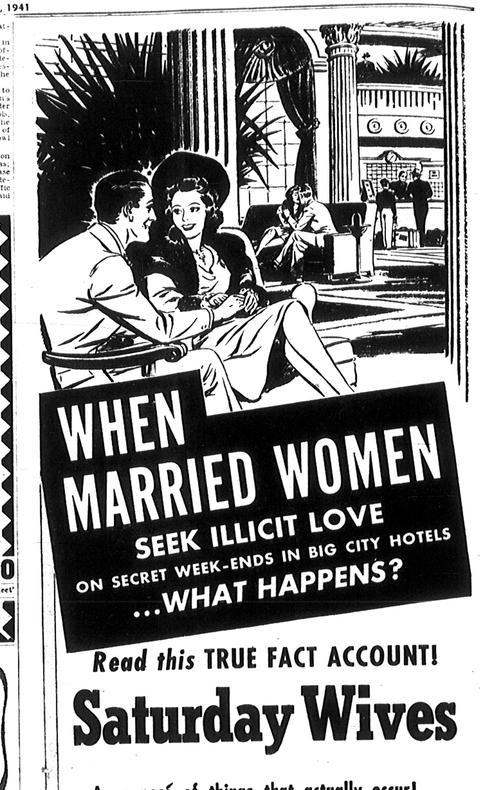

NOTICE OF PUBLICATION—CIVIL PRACTICE ACT

State of Illinois, County of Kankakee, ss.

In the Circuit Court.

Hazel Irene Booker, Plaintiff vs. Archie Melvin Booker, Defendant.

CIVIL ACTION IN EQUITY.

No. 25663.

Affidavit showing that the defendant Archie Melvin Booker, has gone out of this State and on due inquiry cannot be found, so that process cannot be served upon said defendant, having been filed in the office of the Clerk of this Court, notice is therefore, hereby given to said Archie Melvin Booker, defendant that the plaintiff in the above entitled cause filed her complaint in said cause on the 29th day of October 1941, and that said action is now pending and undetermined in said Court, and that you, the said Archie Melvin Booker, defendant, must file your appearance in said action on or before the first Monday in the month December, 1941, and in the event you fail to do so default may be entered against you.

ALBERT TETRAULT,
Clerk of said Court
By Josephine Bydalek,
Deputy

Vernon G. Butz
423 Arcade Bldg.
Kankakee, Illinois
Attorney for Plaintiff

10-31,11-7-14

Over 200 Attend Chebanse Bazaar

[illegible] consisting sponsored by [illegible] Saturday at the [illegible] where food aprons were offered [illegible] dinner was served [illegible] people. The Martin [illegible] Columbia and San [illegible]

Woman's Club

[illegible] will be guests [illegible] Iroquois Thursday. [illegible] will also enter[illegible] Wednesday. Adjourn[illegible] the Mendanne [illegible] Lake. Lloyd [illegible] Andrew Witt.

Note

[illegible] the week-end in [illegible]

[illegible] Cornet today with Mr. [illegible]

[illegible] Paul V. Hodgson [illegible] Saturday here [illegible] Chicago was a [illegible] of Mrs. [illegible]

[illegible] Tammen of Kankakee [illegible] the United church [illegible]

[illegible] V. Hamende and [illegible] Mr. and Mrs. [illegible] Mr. and Mrs. Arthur [illegible] daughter were Saturday [illegible] Franklin Heath [illegible]

[illegible] Mr. Hugh and Mr. Franklin Haigh and [illegible] were guests Sunday [illegible] Mrs. Wilfred Stevenson being Mrs. Roy [illegible] Mrs. Stevenson [illegible] Haigh and James [illegible]

[illegible] Rantz and son [illegible] Friday visitors at the [illegible] Kankakee.

[illegible] Hester Mr. and Mrs. [illegible] and Arthur Arnold [illegible] from a week's [illegible] in state.

[illegible] Mr. and Mrs. [illegible] the Raymond Rantz [illegible]

[illegible] Mr. George Witt, Herbert White and Roy [illegible] the first aid school [illegible] Monday.

[illegible] Seelonge and children were week-end guests [illegible] Nation home.

[illegible] Spies and Mrs. Robert [illegible] visitors Monday [illegible] Stewart and son [illegible] Kankakee were [illegible] week-end visitors [illegible] Hagh home.

[illegible] Mr. and Mrs. Ed [illegible] Hoffman and Mr. and Mrs. Charles Brinkman [illegible]

[illegible] of St. Charles was [illegible] for here [illegible] Mr. Gravelet and [illegible] Frank Kiley and son [illegible] were week-end guests at [illegible] Mr. Walter Hume [illegible] Mrs. Frank Lake were [illegible] at the Lyle Lake Kankakee [illegible]

[illegible] Mrs. Ione is spending a few [illegible] brother Adolph at [illegible]

[illegible] Overhise of Kankakee [illegible] Saturday.

[illegible] of Cicero was a [illegible] guest at the Frank Elliot [illegible]

[illegible] Mr. Arthur Hamende [illegible] of after a week's visit in [illegible]

[illegible] Mrs. Henry Wulffe were [illegible] Finch club Thursday [illegible]

[illegible] Mr. Leo Costigan and [illegible] Mr. Hugh Daily and Mrs. J. Daily and Mrs. J. Dekankakee were Sunday [illegible] Costigan home [illegible] Mr. and Mrs. Merna spent [illegible] Mr. Maxine Dougan and Mrs. Alpheus Lusk [illegible]

[illegible] Bernice [illegible] Kankakee [illegible] Mrs. Ed Reinoehl [illegible] Mrs. Ed Reinoehl, Edwin and Donald Nordmeyer, Albert Meyer, Martin Nordmeyer, Mr. and Mrs. Winter attended the state corn husking contest last Friday near Tonica. O. W. Nordmeyer, C. A. Hughes, Herman Timm, William Isakow, A. W. Pruendt, Herman and Edwin Nordmeyer and George Lacow attended the national corn husking contest Monday.

[illegible] and Mrs. Walter Fieleke and Mr. and Mrs. Lawrence Moore and daughter Beverlee Jean of Momence were Mrs. Ruth Reichenbach of Aroma Park were Sunday guests at the Edward Hissong home.

[illegible] was a week-end guest of Mr. and Mrs. Ed Hagh and attended the Chebanse Junior Bazaar Friday. Mrs. Ione spent the week-end with relatives in Washburn.

Among those attending the Carbery-Chebanse basketball game Friday night were Mr. and Mrs. Ed Woods, Mr. Gertrude O'Connor and family, Mrs. Ike Parent, Ethel Parent, Mr. and Mrs. Ed Hoffman, Mr. Rosalind Bacon, Mr. Stanley Bacon, Mr. and Mrs. Jon Stanley.

Mr. and Mrs. Richard Haigh and daughter Marcia Jean spent the week-end visiting at the J. B. Haigh home.

Mr. and Mrs. John Dennis, Mrs. Gertrude O'Connor, Mr. Bruce Butler, Mrs. Maxine Dougan and Maxine Murphy and Mr. Gilbert Costigan attended a wedding at Bourbonnais church in Watseka on Sunday.

Mr. and Mrs. Gilbert Costigan of Kankakee were week-end guests of Mr. and Mrs. Leon Costigan and Mr. and Mrs. Ed Costigan and Mr. and Mrs. Leon Costigan and Leon Barnett home.

The Rev. and Mrs. Paul Bernhoff and son have returned from a visit at Wheaton.

Otto Neuhauer, Cleo Lester, [illegible] army orders for 13 kinds of gloves.

Prize in Photo Contest

[illegible] awarded first prize in a contest sponsored by Popular Photography Magazine for the best photo of children. Mother Author.

Kempton School Paper In 1st Issue

Kempton, Nov. 7—(HN Special)—The first issue of The Echo, the school paper of Kempton high school, was released Thursday.

Maxwell Bute, editor with Deanne Cross, assistant, and Dale Gunn sports editor. Others on the staff include Bernora—Lillian Shapland, John Mae Uhler, Margery Parlee, Eunice Boorman, Foley, Orville Kelly, Dorotha Olson, sophomores Alice Keighan, Elaine Dowse, Bill O'Keefe, freshmen Jeanne McGinnis, Jack Cook and Doris Malone. Miss Myra Higman is the sponsor.

Fall Carnival Nov. 29

The Band Mothers club held a special meeting at the high school Tuesday to plan for the fall carnival that will be held in the gym Nov. 29. The club voted to purchase coats for the 39 members of the high school band and a committee was appointed for that purpose. A program will be given in connection with the carnival. Concessions will provide amusement.

Notes

Lewis Farley who for the past five and a half months has been employed as carpenter on the Chanteuse proving grounds near Louisville Ky. reports that his work has been completed there and he is transferred to a similar government project at Sandusky, Ohio.

Donald Bruner, who was inducted into the army with the Oct. 28 quota, has been assigned to Camp Roberts, Calif.

Mrs John Green is at St. Mary's hospital in Kankakee where she submitted to an operation for gallstones.

The Rev. and Mrs. C. W. Hamand, Maxwell Bute Keith Wilson, Clayton Marks, Phyllis Ann and Alice Kreiling in Leon and Dorotha Olson, Don and Margaret Wright, Patsy Belair, John Leon Moore, Duaine Cook, Orville Kelly, Margery Parley attended the winter institute at the Methodist church in Mason on Monday. The meeting will be held at Coal City next Monday.

Momence Chamber Of Commerce Host To Teachers

The Momence chamber of commerce entertained the faculty of the Momence public schools at a banquet Wednesday evening at I. O. O. F hall served by the Rebekah lodge. There were 53 present.

Music was furnished by the Marquette school of music of Kankakee. Dr. Frank Brown, director of public relations of Chicago Technical college, was the speaker. Motion pictures were shown of the building of Boulder Dam. Roy Hess was in charge of the program.

NOTICE OF CLAIM DAY

Notice is hereby given to all persons that December 1, 1941, is the claim date in the estate of Richard M. Jannsen, deceased pending in the County Court of Kankakee County, Illinois and that claims may be filed against the said estate on or before said date without issuance of summons.

CARRIE E. JANNSEN,
Executor
Joseph J. Tolson, Attorney
10-24-31,11-7

Springfield Wants 3,000 Girls For Blind Dates

Springfield Nov. 7—(—Wanted: 3,000 girls to fill blind dates with soldiers.

That appeal went out today as the Springfield post of the American Legion prepared to play host Monday night to troops of the Illinois third division in an Armistice eve dance at the state armory.

Girls were asked to register and receive hostess armbands to be worn at the dance. Highlight of an entertainment program being arranged for approximately 2,600 soldiers who will come here to participate in an Armistice day parade.

Two hundred factories in Gloversville N. Y. are humming to fill army orders for 13 kinds of gloves.

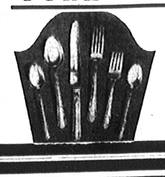

Seek Her Murderer

Authorities at Saginaw, Mich., are tracing clues in an effort to find the murderer of Mrs. Wanda May Wheatley, 29, whose battered body was found in a woods near Bridgeport, Mich. Dr. Guiver W. Lee said his autopsy revealed the girl, a telegraphic agency employee, had been criminally assaulted.

Mantena

Guild Meeting

Mrs F. J. Hoffman, Mrs R. J. Chamberlain and Mrs Jesse Wehr were hostesses to the Guild of St. Elizabeth at St. Patrick's church Wednesday. Cards and bunco were played. Bridge honors were awarded to Mrs. Robert Lindbite and 500 honors were to Mrs. Ed Tomasin with Walter Jones held high score at bunco. Mrs. Fred Prante received door prize. Refreshments were served by Mrs H. Liberty and Miss Pauline Lunch was served.

Book Lovers Club

Mr and Mrs. A. W. Debelin of Kankakee entertained the Book Lovers club at their home Wednesday evening. Current books were reviewed by Mrs. Edgar Mackey. "The All American Front" was released by F. O. Herman and "Keys to the Kingdom" was reviewed by Miss Florence Ann Chandler.

B. C. Club

The B. C. club held a bunco party Wednesday at the home of Mrs. Joe Rogers. Prizes were won by Mrs. Sarah Keesler and Mrs. Ed Dan Taylor. Following the games a picnic lunch was served. The club will meet in two weeks with Mrs R. Bourque.

Notes

Dr. Wilbur Cole of Northern Baptist seminary of Chicago will be the speaker at the meeting of the pastors of the Rev. W. O. Kopf.

[illegible] Mrs. C. H. Tanner and son Dwight, attended a dinner in honor of Mrs. Tanner's birthday at the home of her son, Dr. Tanner in Kankakee.

T. H. Dunn, Jr. and Mrs. Dunn of Mrs. Shannon left Wednesday for a week's trip to Chicago.

The women were closed Monday because of the annual conference. The ladies of the church were in Urbana and the ladies stayed at Normal.

Friday, Nov. 7 is the date for the annual St. Patrick church fair. Mrs. T. U. Dunnigan is chairman and was in St. Patrick cemetery. George DeMaire, Mrs. Burke, Mrs. Dan Hickman, Ed Bonnett, Charles Pierson, Mrs. James DeMaire and Mrs. James Dunnigan.

Thetta Chi Gamma

Mrs. Harry Eaton was hostess to Theta Chi Gamma sorority Wednesday evening at her home in Bourbonnais. Cards were played. Prizes were awarded to Mrs. Ed Bonnett, Mrs. Lewis Schaal and Mrs. Orpa Bunner. The next meeting will be in Kankakee. In charge Mrs. Orpa Bunner will entertain.

Ring Club

Mrs. Herman Weichbrodt entertained the Ring club Wednesday evening at her home in Kankakee. Christmas party. Pinochle was played. Prizes being awarded to Mrs. Marcel Ratige and Mrs. Robert Krieger. The hostess served refreshments. Next meeting will be two weeks with Mrs. Marcel Ratige.

The American Legion auxiliary will sell forget-me-nots Saturday for the disabled veterans of Kankakee. The auxiliary has secured permission to do so from Major Francis Smith.

Notes

The Home bureau will meet Thursday in the Presbyterian church parlors at 2 p. m.

The Bridge club of the high school will present a Sadie Hawkins radio review and amateur night in the high school auditorium.

An athletic carnival will be held in the high school next Wednesday. The auxiliary has secured permission to do so from Major Francis Smith.

Notes

The Home bureau will meet Thursday in the Presbyterian church parlors at 2 p. m.

The Bridge club of the high school will present a Sadie Hawkins radio review and amateur night in the high school auditorium.

Blame The Weather For Some Ill Health

By LOGAN CLENDENING, M. D.

In a large hospital well-known to me, a few summers ago, the surgical staff had to consider seriously whether they would stop all surgical operations for awhile. There had been an epidemic of post-operative fatalities due to embolism of the lungs. I say "epidemic" merely in the sense that these accidents occurred in rapid succession in groups.

Epidemic implies cross infection, but pulmonary embolism is not due to infection that could be caught from patient to patient. But there had been a long spell of dry, hot weather and low barometric pressure, and the idea was suggested that these conditions were due to the weather.

It seemed a queer thing to blame on the weather; it's hard to imagine a connection, but the idea is not a new one. It goes back to Hippocrates, the father of medicine, who traced many diseases to climatic and weather conditions.

Climatology

There is no doubt that the subject has been neglected in modern medicine, although we are beginning to have a revival in such works as those of Ellsworth Huntington — "Civilization and Climate, Season of Birth; Its Relation to Human Abilities, Disease and Weather"; C. A. Mills—"Medical Climatology"; and the monumental volumes of Petersen "The Patient and the Weather."

These researches have brought out some arresting things. There is a seasonal tide in the vitality of parents, Huntington says, and in May and June, the apparently instinctive time for marriage, this tide is at its height. Babies born in March and February will get the best possible start in life, as proved by statistics. Huntington's and Petersen's studies show that in groups of noted people over the earth, an undue proportion of them have been conceived at the time of greatest parental vigor.

As an illustration of the influence of climate on fertility, in Peru the cows graze in the mountain uplands, but they can't be made to conceive there. In order to have calves, they must come down to nearly sea level.

Perhaps we would not want to go as far as Professor C. A. Mills in his idea of the influence of climate on national vigor, but the theory is thought-provoking. He says in the Dark Ages the climate of the temperate zone was much warmer, and humans were smaller, less vigorous. With colder weather a more vigorous race came along. Since 1929 world weather is getting warmer. If the world keeps on getting warmer, we will have a smaller, less vigorous race—according to Dr. Mills.

QUESTIONS AND ANSWERS

D. E.: "There is a hard lump about the size of a thumb in my breast. I am twenty-two. Can you advise me? I must not go to a doctor unless you think it important."

Answer: If there is any time in your life when you need medical advice, this is it. The largest number of cases of lumps in the breast at this age are due to innocent cysts or inflammation which need little treatment and get well by themselves. But it may be a cancer. If there is anything suspicious about the lump, the doctor can remove a small piece under local anaesthetic without scarring and submit it to a pathologist for microscopic examination and final diagnosis.

THIRD THREE-WEEK DIET PERIOD

Fall Reducing Diet—Friday

Massage and roller massage in "the places" does not break down any fat or do any reducing; you might as well try to please congress by patting the dome of the capitol.

Breakfast:
Sliced oranges.
1 slice toast—no butter.
Coffee—no cream or sugar.

Lunch:
1 cup clam chowder—no potatoes.
2 toasted crackers—no butter.
Cole slaw—no oil in dressing.
Black coffee or tea with lemon.

Dinner:
1 cup hot tomato juice.
Any broiled or boiled fish—no butter or sauce.
1 large helping string beans.
Coffee-flavored snow pudding.
Black coffee.

Smart Pupil Stumped By Arithmetic

By GARRY CLEVELAND MYERS, Ph.D.

"Dear Dr. Myers: I'm writing an S. O. S. I suppose that is the way all mothers feel about a problem to which they can find no solution.

"It concerns my seven-year-old daughter who is in the second grade and her inability to do arithmetic. Last year she was second-best in her room in all her studies but they did very little in arithmetic.

"Tonight she came home looking as though she had lost her last friend. When I asked her what was wrong she burst into tears and confided that she couldn't do her numbers and had to stay after school, and that her teacher said she hoped she would not have to transfer any one to the 'B' section.

"She is making herself ill with fear of losing a coveted place in the 'A' section. Dr. Myers, there must be some way that I can help my child, since failure means unhappiness to her. I am enclosing a self-addressed envelope and a three-cent stamp."

Home Helps

I sent her my page of 100 addition facts and my page of 100 subtraction facts, advising her to have the child work first on addition facts, learning all of them before attacking the subtraction facts; to have her copy off four or five of these complete facts a day and learn them by heart; to review each day before beginning new facts, all the facts she had learned before; and to be sure not to hurry so as to make no mistakes at all.

As I wrote this mother, some one in the family must have made too much of the child's standing in her class at school. I regret, of course, that the teacher threatened the little girl with demotion to a slower section.

Now the purpose of having two or more sections in a grade or class is that each child may work approximately at his own rate and on his own level and ability, so as to enjoy maximum satisfaction from achievement.

Danger of Threats

Many teachers, otherwise intelligent, will, stupidly, threaten a child in a faster group with demotion to a slower group with the hope of stimulating greater effort in him. Teachers should know better. Such threats almost never have the desired effect. Rather, they have the opposite effect, as a rule.

The greatest harm from such threat is the stigmata it places on the slower group, for the child and his parents. We build on hopes not on fears; on successes not on failures. Let us aim always to find a way to help the child gain more success in whatever he tries to learn, and then to celebrate his success.

Some years ago, I wrote, at the request of the U. S. Commissioner of Education, a pamphlet entitled, "Education of Young Children Through Celebrating Their Successes." A copy of it may be had by sending a five-cent stamp to the Supt. of Public Documents, Washington, D. C.

Solving Parent Problems

Q. My baby, 10 months old, seeing me come with her food will turn around in her chair and face the back of it and at the slightest harsh word will cry and let the food fall from her mouth.

A. Let there be no harsh words at such times. Don't force food into her. Take it away the moment she indicates she does not want it and end the meal there. Always end the meal when the youngster shows she wants no more of what is being offered.

COUNTY COURT DOCKET

ESTATES

Duchene, Philomene, petition for leave to sell real estate to pay debts filed. Affidavit of non-residence filed.

Clausen, Dorothy, inventory approved.

Taylor, Harriott E., proof of heirship established. Proof of publishing notice of hearing on probate of will filed. Hearing on probate of will. Will admitted to probate and recorded. Executor appointed. Bond filed and approved. Appraisers appointed. Claim of Phillips and Friday allowed.

GUARDIANSHIPS

VanVoorst, Nancy, petition for appointment of guardian filed. Hearing set for Nov. 19, 10 a. m. Certificate of county clerk of mailing copy of petition filed.

CONSERVATORSHIPS

Fenton, Thomas F., claim of Mary Lafond allowed.

Woodcock, Sarah, claim of The Chicago Store allowed.

COMMON LAW

In re application of Fred A. Preisel, county collector, for judgment on lands, etc., objections to taxes by New York Central Railroad company, and Elgin, Joliet and Eastern Railway company filed.

ADVERTISE IN THE REPUBLICAN-NEWS

WISHING WELL

Registered U. S. Patent Office.

4 K	5 A	2 A	8 T	6 M	3 U	5 F	7 S	2 H	4 I	5 E	3 N	7 U
5 E	3 U	4 N	7 P	2 E	6 O	5 L	8 I	4 A	3 S	6 R	2 A	5 I
2 L	8 M	5 N	3 U	4 R	7 E	2 T	6 E	5 G	8 E	3 A	7 R	4 E
5 O	2 H	7 E	5 F	6 P	3 L	7 X	4 S	8 T	2 B	6 O	5 R	7 P
3 C	5 E	4 A	2 E	7 A	6 W	8 O	3 O	5 S	7 N	2 N	8 A	6 T
2 E	6 E	3 U	5 R	8 D	7 S	4 F	2 F	8 J	5 A	3 R	7 I	8 U
3 S	5 I	2 I	7 O	4 E	6 R	5 N	8 S	3 E	2 T	7 N	5 T	8 T

HERE is a pleasant little game that will give you a message every day. It is a numerical puzzle designed to spell out your fortune. Count the letters in your first name. If the number of letters is 6 or more, subtract 4. If the number is less than 6, add 3. The result is your key number. Start at the upper left-hand corner of the rectangle and check every one of your key numbers, left to right. Then read the message the letters under the checked figures give you.

11-7

View News Photographer's Work

Charles B. Sapp (left), new president of the Illinois Associated Press Association, and E. E. Soules, retiring president of the organization, inspect an exhibit of photographs by Illinois newspaper cameramen at the association meeting at Peoria. Sapp is managing editor of the Ottowa Republican Times and Soules is managing editor of the Peoria Journal-Transcript.

Bradley

Dinner Party

The Oriental club had a banquet Thursday evening at Eagle Island. The tables were decorated with chrysanthemums. All received favors. The diversion was bridge at which Mrs. Dolar Martin received high honors, Mrs. Della Wright second, Mrs. L. D. Ullom third and Mrs. Joe Mulligan consolation. Floating prize went to Mrs. Carson Stump. The regular meeting for the group will be Nov. 13 in the home of Mrs. William Martin.

Club Meets

The Jolly Twelve club met Thursday evening in the home of Mrs. M. J. Mulligan with 500 as the pastime. High score was made by Mrs. E. A. Bade, second by Mrs. B. J. Knickerbocker and third by Mrs. Henry Heisler. Door prize also went to Mrs. Heisler. Mrs. Bade will be the hostess in two weeks.

Hostess to Club

Mrs. Malvina Stoltz was hostess yesterday to the Thursday club with 500 as the diversion. Mrs. Jim Hayes scored high, Mrs. Ed Monty second and Mrs. B. J. Knickerbocker third. The next meeting will be Nov. 18 in the home of Mrs. E. A. Bade.

Birthday Dinner

Mrs. Harvel Wilson entertained the junior boys' class of the United Brethren church at dinner Monday evening. The occasion was the ninth birthday of her son Harvey.

Notes

Mrs. Marvin Hendron and son Spencer of Harvey came today to visit her parents Mr. and Mrs. L. D. Ullom.

Mr. and Mrs. Morris Dunboe have returned from a visit with relatives in Peoria.

Urman Kuester and brother-in-law of Chicago spent Saturday and Sunday with Mr. and Mrs. Everett Butts.

Mr. and Mrs. Donald Anderson and daughter Janet of Dwight were visitors here Thursday of her parents Mr. and Mrs. Ralph Oevore.

Mr. and Mrs. L. P. Collins returned Tuesday to their home in Bay City, Mich., after several days' visit here with the former's sister Mrs. Ed Monty.

Mrs. Arthur Hayes and son Charles and Mrs. Ed Vogelsang and nephew Jackie Langlois spent today in Chicago.

Mrs. Hattie Rankin of California and Mrs. Nettie Rankin of Kankakee are spending a few days here with the latter's son Bert.

Mr. and Mrs. Everett Taylor and son Andy of Chicago and Mr. and Mrs. Ben Wright of Joliet were entertained Sunday by Mr. and Mrs. B. J. Knickerbocker.

The Junior Helping Hand society of the United Brethren church will meet tonight in the home of Mrs. Harvey Wilson.

Mr. and Mrs. B. F. Johnson of Odell spent Thursday here with their son E. J. Johnson.

Mrs. William Howard and Mrs. Rossier of Braidwood spent Thursday here with Mrs. Mike Traster and Mrs. Harvey Wilson.

Mrs. Jack Perreault of St. Anne was a visitor Thursday of Mrs. M. J. Mulligan.

WOMAN "CONCHIE" CAUSES BRITISH DEFENSE DILEMMA

Manchester, Eng.—(UP)—First girl conscientious objector in Britain since Ernest Bevin, labor minister, got his powers to conscript girls and women into war industry, has set officials a puzzle.

Hilda Henshell-Brown, of Ardwick, Manchester, registered with the 20-year-olds, but refused to take up nursing, agricultural or domestic work. She said she and all her family belonged to the "Jehovah's Witnesses."

Regulations do not provide for women who may have conscientious objections, so an order, in due course, will be made for her to do some national work.

If she refuses she will be prosecuted under the Emergency Powers Regulations.

State of Illinois, County of Kankakee, ss.

In the County Court, Kankakee County.

In the Matter of the Estate of Philomene Duchene, Deceased. Leo Duchene, Executor of the Estate of Philomene Duchene, Deceased, Petitioner vs. Victor P. Duchene, et al, Defendants.

Petition for Leave to Sell Real Estate to Pay Debts.

Affidavit showing that the defendants Victor P. Duchene, Dennis A. Duchene, Irene Odegaard, all of Highmore, South Dakota, Marie Horseman, Havelock, Iowa, Sam Duchene, Bird Island, Minnesota, Agnes Hage, Ash River Ray, Minnesota, Louise Rivard, South Bend, Indiana, and Arthur E. Duchene, Lafayette, Indiana, reside out of this State, so that process cannot be served upon said defendants, having been filed in the office of the Clerk of this Court, notice is therefore, hereby given to said above named defendants that the petitioner in the above entitled cause filed his petition in said cause on the sixth day of November, 1941, and that said action is now pending and undetermined in said Court, and that you, the said above named defendants, must file your appearance in said action on or before the Third Monday in the month of December, 1941, and in the event you fail to do so default may be entered against you.

HECTOR J. LEBEAU,
Clerk of said Court

Shapiro & Lauridsen,
City Banks Bldg.,
Kankakee, Illinois

11-7-14-21

Find Missing Actress

Missing from her Hollywood home where she left a despondent note, Anna Lisa Dobat, 27, beautiful former German film star, has been located at Grand Canyon, Ariz., according to her husband, Harold Daniels, screen writer and director. Daniels reported she said that her feet hurt after walking 45 miles to Grand Canyon from Williams, Ariz., where she went by train from Hollywood.

Marshal Petain Praises Men Who Joined Nazi Army

Vichy, Unoccupied France, Nov. 7—(AP)—Marshal Petain said today in a message to a French unit which has joined the German army in the war against Soviet Russia that it was defending France and French military honor in a German led "crusade."

"You hold a part of our military honor," the chief of state told the French volunteers, adding that it was "useful * * * to give our country back its confidence in its own qualities, but you will also serve France in even more direct fashion by participating in this crusade in which Germany has taken leadership.

The Petain government in what observers believed to be the first of a new series of measures against Jews, decreed today that they may no longer acquire any profit from businesses they own in most cities.

German language newspapers in Paris and Metz today printed an order for a census of German administered sections of Alsace-Lorraine to determine "which of the inhabitants were worthy of receiving German citizenship."

ADVERTISE IN THE REPUBLICAN-NEWS

Converts Garbage Into Motor Fuel

Pasadena, Calif., Nov. 6—(AP)—A building contractor who turned chemist because he became irritated at the size of his gasoline bills has developed a process to convert garbage, waste lumber and farm products into motor fuel.

J. W. Jean has obtained final patents on the method he developed in a machine shop laboratory here. He says tests of his synthetic fuel have shown it has an octane rating of 98.7, comparable to aviation gasoline, and that it has developed 25 per cent more mileage than the petroleum fuel.

Without any knowledge of chemistry, Jean developed his process after extensive reading on the subject, and then disregarding many of the accepted notions.

The raw material first is fermented into alcohol and then converted into a synthetic hydrocarbon.

One hundred and fifty tons of bagasse or sugar cane waste, he said, can be converted into 9,875 gallons of motor fuel, 66,160 pounds of carbon dioxide for dry ice, 2,700 pounds of hydrogen gas from which synthetic alcohol can be produced, and 50 tons of humus for the soil.

By-products include ammonia salts which, when blended with fertilizer, provide a high nitrogen content. When the fuel is produced from garbage, a superior lubricant is developed.

Prices Scaled 10% Upward On New Autos

Excise Taxes On Parts, Tires And Tubes Nearly Doubled

By ANTHONY DE LORENZO
United Press Staff Correspondent

Detroit, Nov. 7—(UP)—Whether he buys a new model automobile or keeps the one he has been driving for a year or more the American motorist is sure of one thing: his "ride" will be expensive.

First, if he wants a sleek, low-slung 1942 model car he must be prepared to pay 10 to 22 per cent more than what the vehicle sold for during the last model year. This increase ranges from approximately $100 to $400 per car, depending upon its price range.

Added to the increased cost of the car is a new 7 per cent federal excise tax, double the levy placed on 1941 models. This excise tax on trucks also has been doubled—from 2½ to 5 per cent.

New Use Tax of $5

Second, there is a new use tax of $5 per passenger car. This also was levied by the 1941 revenue bill enacted by congress.

Third, the motorist must pay increased excise taxes, up 50 per cent in most cases, on automobile parts, car radios and tires and tubes.

Besides paying more for new model automobiles and meeting heavier government taxes, the motorist is confronted with tightened credit restrictions which thus far have not reduced new car sales. New federal financing regulations call for a minimum down payment of 33 1-3 per cent, a figure which in most cases is met by "trade in" of a used car.

A survey of 1942 model prices announced by Chevrolet and Ford, biggest sellers in the low price field, reveals the upward trend in cost of new cars. Chevrolet, which built approximately 976,000 automobiles during the last model year, lists price boosts ranging from $110 to $114 per car, with the new federal excise tax included. Its lowest price model, the Stylemaster 2-passenger coupe, now is listed at $822. A year ago it sold for $712.

Excise Levy Adds to Cost

Ford, builder of 684,000 cars last year, excluding Mercury and Lincoln models, has announced price increases ranging from $105 to $115 per car. However, the listed prices of new Ford cars do not include the 7 per cent excise tax. The lowest price Ford was listed at $665 during the last model year; its 1942 counterpart sells for $780, excluding taxes and delivery charges.

Chrysler Corp., whose Plymouth division produced approximately 510,000 passenger cars last year, has made no public announcement of its new prices.

Among innovations on new Ford cars is the all-plastic instrument panel. Its engineers also forecast a "smoother" ride because of widening of the car tread—the distance between the wheels [illegible] designing and lengthening of [illegible] and presence of double-acting high pressure type shock absorbers all around.

Developing a [illegible] for aluminum pistons [illegible] for Chevrolet which has [illegible] iron pistons in its [illegible] years. Chevrolet's chief engineer, J. M. Crawford, believes cast iron pistons wear best and provide maximum oil economy. His firm has produced more than 85,000,000 [illegible]

New Registration Law Will Become Effective In 1942

Springfield, Ill., Nov. 7—(UP)—The new state wide permanent voting registration law, scheduled to take effect at 1942 primary elections, is "one of the most powerful weapons ever constructed to prevent vote thievery in this state," Atty. Gen. George F. Barrett said today.

Addressing the conference of the County Clerks Association of Illinois, Barrett said other efforts to halt vote frauds may have been more spectacular but none was more important than the present conference designed to study application of the registration act.

"Under the new permanent registration act," he said, "the county clerks in all counties except Cook will have enormous opportunities to serve their communities. Cook county already has its permanent registration act. And the new law will be applicable only to downstate counties."

Barrett told county clerks that his office knew of "instances in which stolen votes in Cook county changed the result of an entire state election." Every possible effort is being made to "stop this un-American practice" there, he added.

The permanent registration law passed by the 1941 state legislature provides that all voters of downstate counties who participate in state or national elections must be listed on an official register. County, city and other local elections are not included.

County clerks are empowered under the new law to canvass precincts and determine voters' qualifications, Barrett said. Clerks also are in full control of registration procedure.

"My assistants are busy now," he said, "setting up permanent organizations which will work hand in hand with the county clerks and other officials in our drive to make certain that another election is never stolen in this state."

Mrs. Laura Douglas Dies Early Today

Mrs. Laura Trimby Douglas, 62, former resident of Momence, died early this morning after a long illness of a heart ailment. She had recently made her home with a son, James, in Kankakee.

The body will be at the Rehr funeral home this evening and until noon Saturday. It will then be taken to Deland, Ill., where funeral services will be conducted Sunday afternoon and interment made in a cemetery there.

Besides the son she is survived by two daughters, Mrs. C. K. Pattengale of Kansas City, Mo., and Mrs. Edith Park of Casper, Wyo.

Future Planes 'To Telescope' World Visioned

Speed May Be Increased By 200 M.P.H., Says Expert

By NEIL BURKHARDT
United Press Staff Correspondent

Los Angeles, Nov. 7—(UP)—The sleek, twin-engined fighting planes rolling off American production lines today are the forerunners of future commercial airliners that eventually will fly from Los Angeles to London in 10 hours, according to Thomas A. Corpe, executive of the Lockheed Aircraft Corporation.

The airliners of the not-too-distant future, Corpe said, will fly non-stop from Los Angeles to New York in six hours and from Los Angeles to Honolulu in the same time.

The giant planes will be multi-motored luxury liners that will travel 100 miles, and possibly 200 miles an hour, faster than present day transports, he predicted.

"The technological progress we are making," he said, "is bringing us very near to the production of commercial and private airplanes that will give us a new conception of time, space and distance.

Greater Things To Come

"As marvelous as have been the developments in aircraft production in the past few years, they are only the forerunners of the great things to come."

Corpe pointed out that the high speeds attained by today's military planes were unheard of 10 years ago and he disclosed that bombing planes are being built that are expected to exceed 400 miles an hour and will be capable of easily flying 30,000 feet.

Unlike most "predictors of things to come," Corpe has a concrete example of what the planes of tomorrow will be like. They will resemble a super-transport ship now being constructed.

The plane is the Lockheed Constellation, which the government has authorized the corporation to build because of its conversion value as a troop transport as well as a passenger craft.

Plane Has Pressure Cabin

The Constellation, Corpe reports, is a pressure cabin plane, whose landing gear folds into the wing and fuselage during flight. It is powered with four 2,200-horse-power engines and will have a top speed estimated at more than 350 miles an hour and a non-stop cruising range of at least 4,000 miles. It will fly during 1942.

"This plane marks the first attempt to combine speed and size and is the predecessor of greater planes in the future," Corpe said.

Some day an automobile highway will be completed to South America, but long before that we will be flying from Los Angeles to Rio de Janeiro in the time it took to fly to New York a few years ago. Good neighbors will become close neighbors and continents and oceans will lose their vastness.

More Freight To Be Flown

"Departures of clipper ships will be stepped up in the future from one a week to one, two or three a day. Freight, as well as express, will be carried by air . . . in fact, a company already has been organized to handle nothing but air freight."

Corpe predicts that airplanes will permit the average man to live farther from his work, in communities not yet built . . . to roam farther during week-ends and maintain closer contact with distant friends.

But this great future in the air, Corpe said, will be a direct result of the rapid expansion of American aircraft industries during the national defense program. The planes of tomorrow will be constructed sooner than even the most fantastic dreamer imagined . . . due to the advances of the present aircraft program.

Legion Auxiliary To Participate In Armistice Service

Members of the auxiliary will participate in the American Legion observance of Armistice day, it was announced today by Mrs. J. G. Giner, auxiliary president.

Auxiliary members will attend special services in St. Stanislaus church Sunday morning at 11 o'clock, participate in the ceremony at Court street and Schuyler avenue Tuesday morning at 11 o'clock and assist with the armistice dance Tuesday evening in Knights of Columbus hall.

Auxiliary members who wish to contribute materials for candy making, to be given inmates of Pershing cottage at Normal in a Thanksgiving day box, are to notify Mrs. Mary Sheehan, child welfare committeewoman of the auxiliary.

Members of the auxiliary are assisting with the Red Cross campaign, having booths in the postoffice and Arcade building.

Health Meeting At Ashkum Monday

Ashkum, Nov. 7—(RN Special)—The Health council of the Iroquois County Nursing service is holding two district meetings during November in place of the one regular meeting, as announced by Miss Sara Macnamara, county nurse. The first of these meetings will be held in the Ashkum grade school Monday at 3:30 o'clock.

Miss Macnamara and the officers of the council will be present. The parents and all persons interested in community health problems are urged to come. This includes persons from Milks Grove, Chebanse, Ashkum, Danforth, Douglas, Iroquois and Crescent townships.

C. D. of A. Meets

The Catholic Daughters of America met Wednesday evening. Mrs. Sadie Menigoz presided. The Rev. J. J. Kerrins, chaplain, gave a talk. Cards were played, prizes in euchre being awarded to Mrs. Leona Rabideau and Mrs. Alexine Menigoz, in bridge to Mrs. Alice Petersen and Jules Lemenager. Lunch was served by Mesdames Sophia Vadbunker, Irene Lanoue, Harriet Fruin, Vitelene Beland, Anna Patnaude, Leona Brault and Nora Clair.

Notes

The John Hoegger family of Odell visited Sunday with Mrs. Hoegger's mother Mrs. Anna Grey.

Mr. and Mrs. John Johnson of Roberts visited the former's brother Tony on Sunday.

Mr. and Mrs. Edward Bushman entertained on Sunday Mrs. Margaret Carpenter of Chicago, Mr. and Mrs. Laurence Gillespie and Miss Sarah Sutherland of Gilman, Edward Gillespie of L'Erable and Mr. and Mrs. Albert Alberts and daughter Dorothy Mae of Gilman.

Miss Marjorie Ortman returned to her home Sunday having completed her nurses' training at Mercy hospital in Champaign. She is spending the week with her parents Mr. and Mrs. Carl Ortman and her brother Pvt. John Ortman who is on furlough, after which she plans to go to Florida.

Mr. and Mrs. George Daschner, William P. Yonke of Clifton and Mr. and Mrs. Fred Tascher were guests in the Erwin Yonke home Sunday. Mr. Daschner fell recently and is suffering from a badly sprained [illegible].

Mr. and Mrs. Harry Meier went to Kankakee on Tuesday to see their son Wayne who had the tip of one of his fingers cut off while working at the Bradley factory.

Teddy Johnson, son of Mr. and Mrs. Steve Johnson, is ill.

Sgt. and Mrs. Emmet Priesser of Rantoul are visiting relatives here and in Clifton while he has a 10-day furlough. On Wednesday they took Mrs. Vitelene Beland to Crescent City to visit her daughter Mrs. George Hotaling. From there she plans to go to Galesburg for an extended visit with relatives.

Miss Elsie Muehlenpfordt, who teaches at Normal, brought Durl Rohr, Mrs. Alice Poskin and her guest Miss Eileen Ross to Ashkum to spend the week-end with their respective families.

Mr. and Mrs. Eddie LaFave of St. Anne visited the Harvey Nephew family Monday.

Mrs. Walter Lanoue and daughter Mrs. Emmet Priesser shopped in Kankakee on Monday.

Joseph Poskin, student at the University of Illinois, spent the week-end with the Joe Poskin family. His house guests for the week-end were Curtiss and Arthur Smiley of Stockland.

Pvt. John Ortman, who is home on furlough, spent several days in Chicago.

Mr. and Mrs. Tony Johnson visited relatives in Danforth on Monday.

Miss Kathryn Petersen, student at Notre Dame academy in Bourbonnais, spent the week-end with her family.

Mr. and Mrs. Granger Baron and daughter [illegible] of Kankakee were guests Sunday at the Joe Poskin home.

Read and Use the Classified Ads

Old Schoolmates Hold Reunion At Martinton Sunday

Martinton, Nov. 7—(RN Special)—A reunion of friends and former schoolmates was held at the home of Miss Minnie Wehling Sunday night. After dinner the time was spent reminiscing.

Guests were Mr. and Mrs. George Anderson, Mrs. Anna Buckholtz and Mrs. Bertha Seigel of Chicago; Mrs. Vena Oilrich, Mrs. Sophie Genshaw, Mrs. Edna Elker, Mrs. Lucy Genshaw, Mrs. Margaret Schroeder and daughter Bertha of Kankakee; Mrs. Freda Struve, Mrs. Anna Lesch, Mrs. Lottie Wahl, Mrs. Bertha Tegge, Mrs. Sophia Jenkins and Mr. and Mrs. William Hinrich and daughter Luella of Papineau.

Notes

Mr. and Mrs. Douglas Shonts entertained her parents Mr. and Mrs. Clarence Prantz of Hoopeston on Sunday.

Mrs. Herbert Tyler and daughter attended a meeting of the Thrifty Fingers club at the home of Mrs. Jennie Garfield in Watseka on Tuesday.

Mr. and Mrs. Howard Barriball and children visited Mrs. Wendell Lottinville and Mr. and Mrs. Elmore Lottinville in Watseka on Sunday.

Mrs. Vena Snider spent the week-end in Chicago with her daughter Mrs. J. H. Bowens.

Mrs. Christian Hinrichs and sons Kenneth and Billie went to Beardstown on Tuesday for a week's visit with her parents Mr. and Mrs. William Ray.

Miss Pauline Orr of the high school faculty spent the week-end in Urbana.

Mr. and Mrs. Louis Davis and children took Mrs. Margaret Bemford to her home in Benton Harbor on Sunday. Mrs. Bemford had visited the Davises the past month.

Mr. and Mrs. Lester DeWitt entertained her brother Pvt. Verle Billerbeck of The Presidio, Calif., Miss Mae Ewerks of Ashkum and Mr. and Mrs. Albert Billerbeck and daughter Laverne at dinner Monday night.

Mrs. Ben Tyler, Mrs. May R. Seiler, Mrs. Herbert Tyler and daughter Eileen and Mrs. Genevieve Dusharme were guests at a meeting of the Ladies' Aid society of the Woodland Methodist church at the home of Mrs. Mary A. Sweeney in Watseka on Wednesday.

Miss Dorothy Coughenour of Watseka and Pvt. Lester Ferry of Camp Forrest visited his grandmother Mrs. Rose Fountain and the E. D. Raboin family, Sunday.

Ross Morrison, student at the Normal university, spent the week-end with his parents Mr. and Mrs. Harry Morrison. Melvin Green and Myron Morrison took him back to Normal on Sunday.

Mr. and Mrs. Paul Martin and son of St. Anne visited Mr. and Mrs. Laurence Ponton on Sunday.

Walter Schroeder has returned from three weeks' hunting trip in Minnesota. He also visited the LeSage and Treishel families and other Martintonites now residing in Albert Lea and Morris, Minn.

Mrs. Donald Fleming spent Sunday and Monday in Gary.

Kempton Juniors Present Play Dec. 2

Kempton, Nov. 7—(RN Special)—The Junior class of Kempton high school is rehearsing the play, "Once in a Life Time." The play is in three acts and an epilogue and is a romantic comedy. The tentative date is Dec. 2.

Those in the cast are: Clare Dally, Helen Poppe, Keith Wilson, Marjorie Pefferman, Donald Margaron, Rosemary Foley, Orville Kelly, Marilyn Malone, Eugene Earing, Dorelda Keighin, Clayton Marks, Aldine Foley, Naomi Kirk, Nelrose Turner and Edith Bailey.

Miss Henrietta Saltsman directs the play.

ADVERTISE IN THE REPUBLICAN-NEWS

PUBLIC SALE
SATURDAY, NOVEMBER 8 — 12 O'CLOCK (Noon)

As I am leaving Clifton I will sell at public auction at my residence in Clifton, Ill., the following property: Household furniture, dishes and cooking utensils and garden implements. TERMS — CASH.

JOHN DEBREAU, Auctioneer H. L. BERNARD, Clerk
DR. C. HORN, Owner

AUCTION OF FURNITURE
FRIDAY, NOV. 7th at 191 NORTH FIFTH AVENUE
Sale to Start at 12 o'Clock Sharp — Rain or Shine

New Hotpoint refrigerator, 6-ft.; 5-piece walnut bedroom set, all dressers cedar lined, blond maple bedroom set, box spring and mattress, fancy quilts, fancy work, Kenmore washing machine, gas stove, baby bed, high chair, swing, etc.; 5-piece dinette set, radio, studio couch, metal cupboard, Coxwell chair, pullup chair with rocker tomach, end table, walnut coffee table, radio smoke stand, Windsor sewing machine, lots of old dishes, curtains, linoleum, drapes. Lots of other articles. A real sale. Moving to California . . . Everything goes. TERMS — CASH.

ALMA COPPOTELLI, Owner
SOLD BY AUCTIONEER LEGRO JOE PETIT, Clerkk

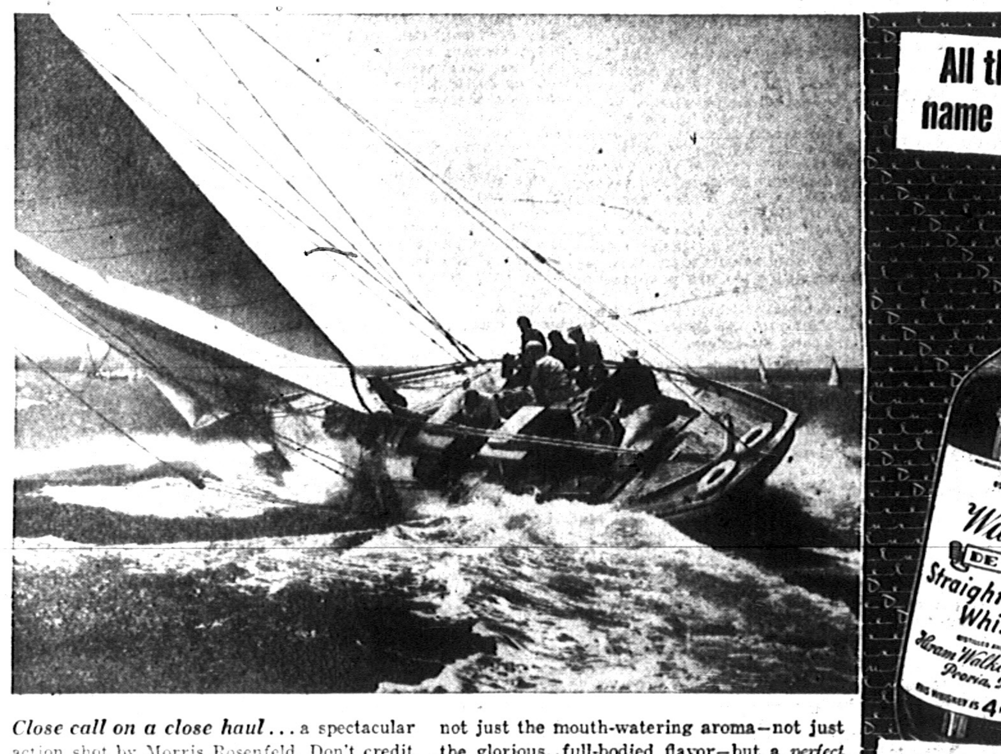

Kankakee Republican-News

Representing Consolidation of the Republican, News, Gazette, Democrat, Times and Journal
Entered as second class matter at the post office at Kankakee, Illinois, under the Act of March 8, 1879 Daily Except Sunday.
OWNED BY THE KANKAKEE REPUBLICAN CO.
Office and Plant: 189-199 North Schuyler Avenue
LESLIE C. SMALL - Editor and Publisher

SUBSCRIPTION BY MAIL

ZONE	YEAR	6 MOS.	3 MOS.	1 MONTH
1 & 2	$4.00	$2.00	$1.00	$.40
3 & 4	5.00	2.50	1.25	.45
5	6.00	3.00	1.50	.50
6, 7 & 8	7.00	3.50	1.75	.60
By Carrier, per week				18c

MEMBER OF THE ASSOCIATED PRESS
The Associated Press is exclusively entitled to use for republication of all news dispatches credited to it or not otherwise credited in this paper and also the local news published herein. All rights of republication of special dispatches herein are also reserved.
WEST-HOLLIDAY CO., Inc.
National Representative
New York Chicago Los Angeles Portland St. Louis
San Francisco Detroit Seattle Vancouver, B. C.
REPUBLICAN-NEWS TELEPHONES
Business Office Main 9, 10, 11 Classified Adv. Dept. Main 9
NOTICE! REPUBLICAN-NEWS SUBSCRIBERS
If you do not receive your paper call MAIN 3122 by 7:15 p. m., and a special messenger will deliver you a paper the same evening. The above phone number is for PAPERS MISSED ONLY.
All communication or manuscripts addressed to the editor or news department must be signed by the writer. Unsigned communications cannot be published.

The Voice of Broadway

By Dorothy Kilgallen

(Copyright, 194. King Features Syndicate, Inc.)

MANHATTAN NIGHTS

There is a strange and new atmosphere of excitement on Broadway these evenings—new at least to those of us who don't remember the early days of world war I, when perhaps the same odd, lavish hectic spirit was in the air at night where people gathered. You hear that champagne is hard to get, and expensive, you see it down on the menus at $19.50 a quart, and yet people are drinking it everywhere, more, it seems, than ever before. The gala places rock with people every night; women wear clothes of incredible luxury, jewels of fabulous worth; dance floors are packed; customers stay later and later in the night clubs, as if they are reluctant to leave the noise and music and go home to bed.

And then there are the uniforms in the night clubs and bars and restaurants, everywhere you go. The brown and the blue. Ours all over, frequently a tall Britisher, very young and with pink cheeks, standing at the bar at 21, or a Norwegian, fresh of face and light-haired, and also very young, dancing awkwardly at the Stork Club; there are even girls in uniform, hatless and with Sam Browne belts. Girls from England, dancing, but not having fun.

Perhaps it was this way before, only I do not remember. Perhaps this is the way a big town behaves in the shadow of war when it is a rich town, and a brilliant town, accustomed to gaiety and reluctant to go without its fun. Perhaps this is the old eat-drink-and-be merry spirit; perhaps this is the big fling of the babes in the wood before the tax ogre gobbles them up; maybe this is the great feast celebrating the belt-tightening of tomorrow. whatever it is, it is infectious; it is a "come dance with me" spirit; you can catch it by walking into a crowded room, by watching wine bubble into a fragile glass; you feel it, listening to the expensive laughter in places where people buy laughter with their food and drink.

Whatever it is, it is new.

It is new to me to see men in uniform anyway, but especially it is new to see men who are having fun in a hurry. That is the way their faces look. They are having a good time fast.

I saw two of them who were like that sitting close to the bandstand at Jack Dempseys just a couple of nights ago. They wore R. A. F. uniforms and they looked unbelievably young. They were blue-eyed and blond and their faces were innocent; they had not had time to set into any other mold.

They were breathing in the music and noise and laughter and talk and the smell of food; you could see them do it, breathing it in against the times when there would be no smell but cold air and the clean smell of an engine, no sound but the big sound of a motor, no sight but the far-going familiar sight of sky and cloud. And that monotony the prelude to danger.

They are a good audience, these boys in uniform. The smallest entertainment wins their smiles and applause. These two I saw liked the playing of the Rollini Trio and called the leader over after the dance set to compliment him on his playing. They were fascinated by his glittering xylophone. "That's an intricate instrument," one of the boys said. "It looks frightfully difficult to operate."

Rollini admitted it was. Then he asked the two in uniform if they were on leave.

"Not quite," smiled the boldest of the pair. "Day after tomorrow—we're flying a bomber home."

That is what makes it different on Broadway these nights. Now there are not only torch singers and horse players and millionaires and playwrights and chorus girls. There are men in uniform. Men who are closer to death or loneliness than most of us. Men flying bombers home, and home a long way.

Maureen O'Sullivan is in town, bright-eyed, peppy, looking unlike Tarzan's Mate, with her hair in a Gibson Girl pompadour, buying a few frocks and a handful of hats, and doing a few radio shows. Her husband, Leftenant-Commander Johnny Farrow, is somewhere with the British navy, her small son Michael is home in Hollywood.

Michael is two, but wise and bright for two. Not long before she departed for New York Maureen sought to out-Garbo Garbo, but it was really Michael who did it.

Maureen and Michael were strolling a street on the M.-G.-M. lot when Garbo hove into view, coming toward them. Maureen has worked with Garbo and knows her well enough, but Garbo's reputation for snubbing people is so well established, the young Irish actress thought she would snub first, as the Irish so often are prompted to do.

So she took Michael by the hand and swept past the Sphinx, chin in air.

Garbo laughed.

"Vaat's the matter witt you?" she called out, and Maureen stopped. Michael was introduced to the Great Unintroduceable, and frowned. As his mother and Garbo chatted, he grew restive. Finally he tugged Maureen's hand and pleaded: "I want to go home, Mummy. Let's go home."

That line about home, you will recall, was originally Garbo's.

Another glamor-visitor to Manhattan is Lana Turner, the original victim when Will Hays turned thumbs down on sweaters. The ban proved a blessing in disguise to Lana, who—once her talent for wearing wool was forbidden—was allowed to demonstrate that she also could act.

But the Lana Turner fan club has not lightly given up the symbol of the sweater. When it holds meetings, the members—who wear sweaters—also knit them. Not for themselves, but for the boys in army camps.

BURGLARS TAKE ONLY POT ROAST

Salt Lake City, Utah, Nov. 7—(UP)—Harold Maxfield, service station operator, usually took the day's receipts from the station home with him at night. One night he went home late and found his house ransacked, apparently by burglars hunting for the service station money. Not finding the money, the marauders instead took a pot roast from the refrigerator.

CROSSTOWN

"Gee, I never saw any as purty as these—only I don't suppose they'd look just right with a middy blouse"

Postmaster's Son At Watseka In Royal Air Force

Watseka, Nov. 7—(RN Special)—John Stone Jr., son of Postmaster John H. Stone of Watseka, has been commissioned as a flyer in the Royal Air force in England according to a cablegram received Tuesday.

He arrived in London last week and since then has received an officer's commission. He will be detailed in the near future to active combat service.

Ex-Governor Here

Ex-Lieut. Gov. J. B. Hill and wife of San Bernardino, Calif., spent Tuesday night at the Mrs. F. L. Hooper home going on to Chicago Wednesday. Mr. Hill and the late Judge Hooper were classmates at the University of Michigan.

Marriage Licenses

Marriage licenses were issued to James Billings, 25, and Marylene Vanboncouer, 19, both of Beaverville; and George Ellis, 27, Kankakee, and Opal Gaffney, 21, Ellsworth.

Notes

A board meeting of the Business and Professional Women's club was held last evening at the home of Miss Louise Thornburg.

The T. T. T. club met with Mrs. O. L. Gray on Thursday.

The Les Bonnes Voisines club met Thursday with Mrs. Charles Kaufman.

The Neighborhood bridge club met this afternoon with Mrs. Larry Aiken.

Mrs. James Ireland of Chicago is a guest at the John Mortensen home.

Mr. and Mrs. Jay Fanyo have returned from a 12-day trip to Florida. Lee Fanyo has been in charge of the garage during his brother's absence.

Alleged Group Of Terrorist Plotters Arrested In France

Vichy, Unoccupied France, Nov. 7—(AP)—The arrest of an alleged group of terrorist plotters said to have been responsible for the assassination of Lieut. Col. Paul Friedrich Hotz, German commander at Nantes, was announced today by police.

They declared, too, that they were close on the trail of another group which planned the assassination of Dr. Hans Gottfried Reimers, German military lawyer, at Bordeaux October 21.

One hundred French hostages, half at Nantes and half at Bordeaux, were executed by German firing squads last month in reprisal for the killings, and 100 more were held.

Some of the arrests were said to have been made as far away as Paris, where police declared they found a cache of terrorist equipment during a house-to-house search.

A Jew arrested in the Nantes assassination was said by police to have been identified also as a member of "a real terrorist organization which is believed to have been behind the murder at Bordeaux."

20 Years Ago

Nov. 7, 1921

Mrs. Henrie Benoit, prominent Bourbonnais woman, died suddenly yesterday at her home.

Arthur Beckman submitted to a serious operation this morning at Emergency hospital.

The interior of the office of the Standard Oil company on West avenue was wrecked when burglars blew open the safe and escaped with between $150 and $200 last night. Entrance was gained by breaking the lock on the east door. The door of the safe was blown off, the desk and other furniture partly wrecked and the panel of one door blown out.

Through efforts of a force of Pinkerton detectives hired by the Kankakee Auto Owners' association an organized gang of auto thieves has been rounded up in Peoria. The detectives have been working on the case several days.

Grant Park

Forum Meeting

The first meeting of the Forum for the year was held Tuesday evening with Mary Anna Garrett. Plans were made for the coming year. A social hour followed and refreshments were served. Miss Elnora Grimes will be next hostess.

Teachers Meeting

Mrs. Ralph McKinstry was hostess to the teachers meeting Wednesday evening. Mrs. Lura Hess was a guest. The book report was given after which a social hour was held and refreshments served.

Notes

Mrs. Carrie Carstens and son Floyd, Miss Dorothy Brauer and Mrs. Grace Carstens of Fort Wayne, Ind., are guests of Mrs. Augusta Pfingsten.

Mrs. A. C. Brand was hostess to the Helpers club Wednesday evening. Crash was played and prizes awarded to Mrs. Livingston, Mrs. J. Blanke, Mrs. Hilton Esson and Dorothy Livingston. Refreshments were served.

Mr. and Mrs. J. D. Kramer visited relatives in Valparaiso, Ind., Sunday.

Mr. and Mrs. William Benck spent Sunday with relatives in Chicago.

Mr. and Mrs. A. M. Unruh visited Rudolph Erickson in Chicago on Monday evening. Mr. Erickson's wife, who is a niece, of Mr. Unruh, died Sunday.

The Help-A-Bit group will meet with Mrs. J. Kammermann on Wednesday.

The Sumner unit will meet with Mrs. Charles Johnson on Tuesday for an all day meeting. Potluck dinner will be served.

Miss Estehr Kurth entertained friends Friday evening in honor of her sister Vera's birthday. Cards were played and refreshments were served. Vera received gifts.

Mr. and Mrs. Victorbeck of Crete, Mr. and Mrs. Delbert Casey of Kankakee and the Chester Jefferson family of Bradley were Saturday guests of Mr. and Mrs. Charles Schroeder.

GETTING A BIT IMPATIENT by Bressler

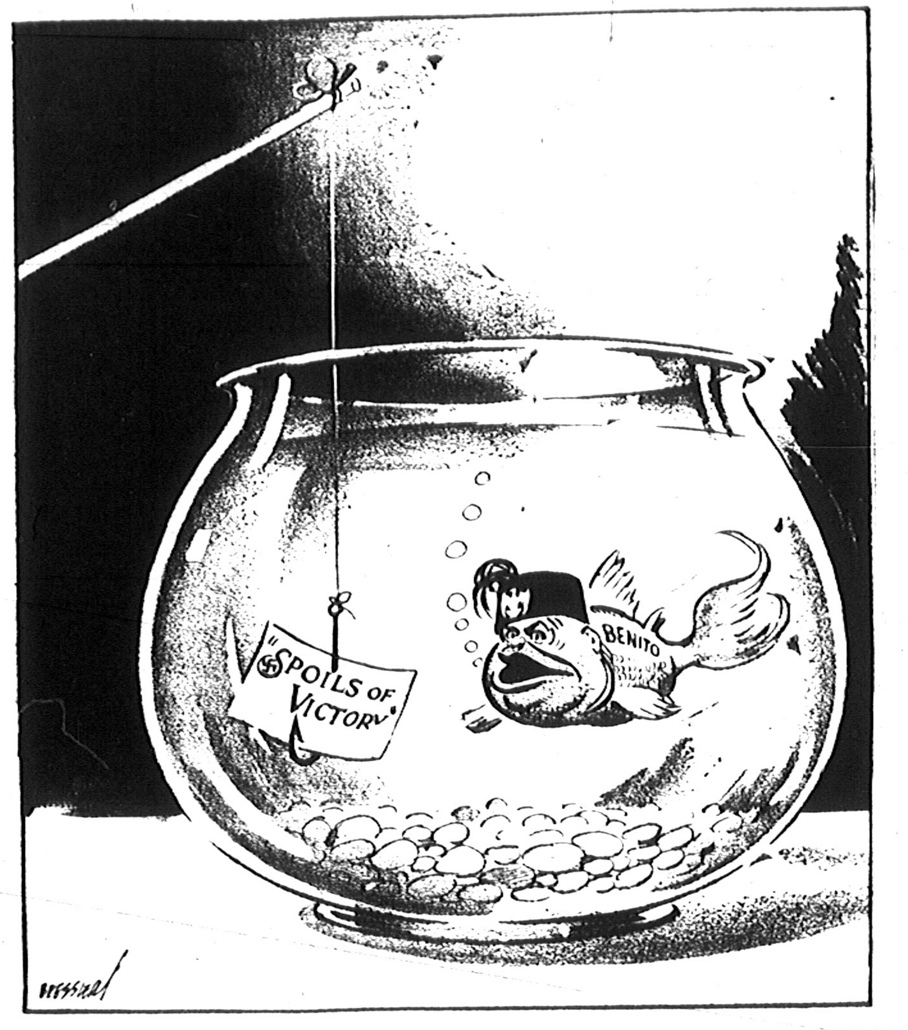

"GLITTERING GIRL"

by MAY CHRISTIE

CHAPTER XXVII

But her happy mood had fallen a little as she ate her breakfast. If only she'd never borrowed that necklace! She knew that Dad had worried about her going off like this—but she told herself it was the only course possible, in the circumstances.

Would the stout lady who had greeted "Madame Metchaeva" in the lobby of the hotel be still around? That was the important question in Vernon's mind as the car finally drew up at her destination.

She must proceed carefully. Be diplomatic. Perhaps the unknown woman was of the same type as Mertina, and—scenting something wrong—might even communicate with her?

Then why had Mertina left so abruptly after encountering her here? In the light of Vernon's present knowledge, and with the incriminating passport in her pocketbook, she had little belief in the alleged telegram that had summoned Mertina back to town!

It would be her business to find out from the office clerk, tactfully, if any such telegram had been delivered to Mertina on that day and hour . . .?

As she signed the hotel register after her room had been allotted to her, she turned the leaves back to four days ago, looking down the list of arrivals on that day. . . .

"Are these people still staying in the hotel?" she asked with attempted nonchalance. But—because one or two had gone, and she had no knowledge of the lady's name—the reply was unsatisfactory.

Vernon went up to her room, had a bath, got into a negligee, and then the telephone rang.

It was her father. He had telephoned before, he said. He was worried about her, and thought he had better come down.

She pooh-poohed that, assuring him that a couple of days at most would see her back in the family nest.

Then she dressed for dinner. With all her heart she prayed that the stout lady would be in the dining room!

Vernon got her wish. The stout woman who had greeted Mertina de Bray as "Madame Metchaeva" was in the dining room of the Hot Springs hotel on the evening of her arrival.

She had a thin, elderly friend with her—a sharp-faced, rather aristocratic-looking woman with pince-nez.

Coffee was served in the lounge of the hotel after dinner. Vernon maneuvred so that, as though accidentally, she found herself on a settee beside the plump one. The thin lady sat in an armchair opposite.

Within a few minutes she had contrived to get in conversation with them, by borrowing their sugar. The stout one seemed garrulous and friendly.

"Haven't I seen you before, my dear?"

"Yes, I was here with my parents and some friends. I was here just as you arrived. I think you spoke to a guest of ours—a Madame Metchaeva?"

The sout lady beamed. "Why, of course I remember. But she didn't introduce us to each other."

Vernon smiled back. Now she would soon find out! She said, gently: "You were old friends abroad, were you not, you and she?"

The two ladies exchanged glances. The thin one had a supercilious look upon her face as she remarked, sipping her coffee: "No, I shouldn't exactly say that Madame Metchaeva was—er—our sort. Would you, Fannie?"

Just as Vernon waited on tenterhooks to get the stout one's answer, an elderly gentleman approached their corner, and asked the two older ladies if they would care to make up a table for bridge?

They agreed. But a fourth player must be found.

"Do you play, Miss—er—er?"

"Tyson is my name. I don't play well, but if you can stand my poor game, I'd like to join you."

"Oh, none of us are any great shakes," good-naturedly declared the one called Fannie.

There seemed, thereafter, no opportunity for bringing up any further mention of "Madame Metchaeva" that evening.

The game came to an end around eleven. "Naomi" and the elderly gentleman had won a few dollars each. Vernon settled her debt, and so did "Fannie." The party was about to break up.

Vernon thought: "I've simply got to rope them in for tomorrow morning. I'll suggest a little run in the car."

But before she could do so, Naomi remarked to Fannie: "I'll just stop at the desk and remind them that we want a motor ready for not later than ten tomorrow morning. That'll give us time for the trip and be back for lunch."

It seemed they had planned on visiting some beauty spot. Vernon suggested that she would love to go along with them, and it would give her real pleasure if the ladies would come in her car?

"Please do. There's heaps of room. I feel at a loose end by myself."

What could they do but comply? Though Naomi, who was not good at "picking up chance acquaintance," as she would have termed it, looked a little askance, the good-natured Fannie accepted the invitation.

When the ladies had retired for the night, Vernon went over to the desk, on the pretext of wanting to know about the various places within driving distance.

The night clerk was a pleasant young man. He gave Vernon the necessary information.

"I didn't expect you back so soon." His eyes rested on her admiringly.

She flushed a little. How to broach the subject of the telegram? Dare she come right out bluntly with a question?

"We were called back to town sooner than we expected," she said desperately. "You remember Mrs. de Bray—our guest—got a telegram four nights ago—it was four nights ago, wasn't it?—" my mother and I had an argument about the exact time she received it—"

The clerk looked somewhat mystified. "Mrs. de Bray got no telegram while I was on duty—not even a letter—"

Vernon smiled at him. "I wonder if you'd mind looking up the exact time the desk signed for that telegram? I want to win my little bet, you understand. Four nights ago, around half past eight—name of Mrs. de Bray—"

Good-naturedly he complied with her request. He ran his finger down the hotel ledger.

"Sorry, Miss Tyson, but you're going to lose your bet. For no telegram came for Mrs. de Bray while here. She must have been spoofing you!"

Pretending to whistle ruefully, but delighted that her suspicions were being verified, Vernon went off to bed.

She slept well that night, despite the fact that she was far from home and on her own. She was healthily tired after the long trip in the open air.

Besides, the future looked brighter now. She was on the scent of the necklace. She dreamed she was with Terry Shannon — explaining everything about the "Prince" to him—telling him everything—and Terry was kissing her—

* * *

"Now I do call this kind and nice of you, my dear," declared Fannie Frensham—that was the stout lady's name—as she leaned back comfortably in the gorgeously appointed limousine of the Tyson's, next morning. "I'll tell you that in this day and age not many young girls are as thoughtful of their elders. Don't you agree with me, Naomi?"

The thin friend—Mrs. Walters—nodded rather grudgingly. All Fannie's geese were swans, Naomi often thought.

But the countryside was lovely, the air fresh and bracing. Her bones that had been poorly upholstered by Nature were at ease in the over-stuffed limousine. Naomi began to enjoy the ride. Her taut face relaxed.

Vernon had ordered her new chauffeur (the detective) to lower the screen of glass that divided him from those in the interior of the car. She wanted him to overhear everything that might be said by the ladies about the mysterious "Madame Metchaeva," alias Mertina de Bray . . .

To her relief, there were no complaints about a draught. And she was overjoyed when Mrs. Fresham herself brought up the subject of Mertina. . . .

"Did you tell me last night that Madame Metchaeva was a guest of yours down here?" she queried suddenly.

"Yes. My mother asked her. Did—did you know her well in Europe?"

"Oh. So-so. Naomi and I ran into her in the various casinos. She and that husband of hers are pretty high flyers."

"We met them in Monte Carlo several times," volunteered Mrs. Naomi Walters. "Great gamblers, both of them. Fannie, you remember—there was something shady about the sudden way they cleared out of Monte?"

"Well, I wouldn't go so far as to say that," Fannie hedged. She looked dubiously at Vernon. It wouldn't do to knock the child's friends. "But I did hear the casino didn't like their system. Personally I'd nothing against Metchaeva. He seemed a gentlemanly enough chap. She was nice enough, too—"

"Oh, you like everybody. You're a fool!" exclaimed Naomi irritably. "Why, they're well-known adventurers, Fannie. You see him usually without her. He works alone. You could have knocked me down with a feather when I ran into him here a few nights ago! He pretended not to see me, too!"

"You saw him here? Here in this hotel?" Vernon asked quickly. It was evident that McGraw at the wheel was not missing one syllable of all this!

Naomi Walters stared at her sharply. "Wasn't he accompanying his wife? You just said she was here as your mother's guest?"

Vernon drew a deep breath and took the plunge. She drew the incriminating passport from her pocketbook.

"Would you both mind looking at this?" she asked. "See those two photographs? Please tell me if you recognize them?"

(To be continued)

BANKS IN UTAH BULGE

Salt Lake City, Utah, Nov. 7—(UP)—Bank assets in Utah exceded $200,000,000 for the first time in history, it was disclosed by a report of the state bank commissioner. The assets were placed at a total of $206,942,000—an increase of $8,000,000 in three months and $22,000,000 above the same date of the previous year.

TEA SOARS IN HALIFAX

Halifax, N. S., Nov. 6—(UP)—Halifax tea-drinkers will have to dig down deeper than ever in their pockets if they are going to enjoy their favorite beverage. In some city stores the retail price of tea has jumped as high as 95 cents a pound for the finer grades.

NEWS BEHIND THE NEWS

By PAUL MALLON

Washington, Nov. 6—Of all the fanciful tales of Nazi ingenuity, the prevalent one that their submarines sling up behind American destroyers from the rear and hit amid ship, requires the most imagination. Hitler must have excelled the prowess of Bob Hope's girl friend, whose slightly askew front tooth enabled her to spit a curve. The official impression here is that the possibility of the Nazis throwing curved torpedoes is about as nebulous as Mr Hope's G. F.

The new Nazi water blitz technique is, in reality, founded upon the principle of echelon flying formations. The German under-sea boats form in convoy areas along the lines of a "V" but with a center angle spread much wider than the alphabet designates. Stationed ten miles or more apart back along the elbows of the spreaded "V" they are able to cover a very large area. They vary the distance separating each boat, from three or four up to 15 miles, depending on visibility.

Within this thinly manned angle, they have put into operation what they call a "pack." This is a flying formation of generally about six subs, stationed only about 200 or 300 yards apart. The pack can get in for the kill wherever the convoy shows. Two or three of these Nazi water wedges (and flying packs) have been stationed the last few weeks across the bottle neck of the Atlantic, southwest of Iceland, where all the troubles of the destroyers have occurred.

The only logical immediate concern is directed toward increasing destroyer protection for the convoys. The British have been careless since sinkings fell in August and September. They have succumbed to the temptation to hurry vessels over by a direct route and without adequate destroyer protection. Also there have been leaks on the routes of convoys, which apparently only could have come from a source in the admiralty in London, through which the routes are determined.

The success of our convoy policy may be measured technically by the amount of goods delivered in Iceland and London (not on sinkings). That is the way the administration may measure it. But actually this government realizes the recent loss of lives and ships requires a hurried reformation of our strategy in the battle of the Atlantic.

If you have tears, let them run for Mr. Ickes. Among many other things, he has long wanted the city of San Francisco to stop letting privately-owned Pacific Gas and Electric company distribute its hetch-hetchy power. He contrived a court case with the result that the city was ordered by Ickes to hold an election on the issue. All city officials were required by Ickes to work for Ickes and Mr Ickes was to be the arbiter of their enthusiasm. Radio publicity was required and he was to be the judge of whether it was sufficiently ardent.

The election was held. Mr. Ickes lost. This was the ninth time the city has rejected the Ickes idea in one form or another.

Possibly the main reason he cannot win is the city leases the power to P. G. and E. and then fixes the rate the consumers shall be charged. But another reason no doubt is that between 40,000 and 50,000 citizens in Frisco owned preferred stock in the company.

Reports of two senators, indicating a change of sentiment back home towards the war, has had a profound effect in the cloakrooms. California's Democratic Senator Downey says a personal inspection of his state indicates that people there are ready for war and expect it. Iowa's Herring tells how destroyer sinkings have inspired new antagonism against the Nazis where he lives.

But Senator Taft's opposition mail has risen from 70 to 300 letters in the past week. This does not yet compare with the flood of literal opposition to previous war fights, which averaged two or three times as large.

A Washington Post reporter called iconoclastic isolationist Senator Bennett Clark at . a. m. to ask if such and such were true about the neutrality fight. Senator Clark avoided it but Mrs. Clark attempted to answer the question. Next night at 2 a. m. Clark called Post Publisher Eugene Meyer to ask if it was true his reporters were calling senators at such an hour. Without waiting for an answer Clark said he would hereafter call Meyer personally at any hour that one of Meyer's reporters attempted to disturb his slumbers. That ended communications between the Post and Clark.

Piper City Pastor Is Dean Of Youth

Piper City, Nov. 7—(RN Special)—Twenty-one youths of the local Presbyterian church, accompanied by the Rev. and Mrs. George Reinhardt, went to Onarga on Sunday to attend a meeting of the northeast area of the Presbyterian youth movement. Rev. Reinhardt was elected dean.

Other officers are: Eva Shear, Onarga, president; Dick Stanton, Watseka, first vice president; Betty Brown, Piper City, second vice president; Virgil Strube, Gilman, secretary; Arthur Burton, treasurer; Wallace Perry, Piper City, is the retiring treasurer.

Installation services will be held next Sunday evening in Watseka.

Notes

Mr. and Mrs. H. L. Tewell entertained a group of young people Tuesday evening in their home honoring their son Robert on his birthday.

The Junior Woman's club observed guest night at their meeting Monday evening in the home of Miss Gladys Dehm. Mrs. Marie Overacker was chairman. Games and contests were played. Mr. and Mrs. H. M. Brown showed movies of their trip.

The Rev. G. P. Snedaker and his daughter Mrs. Lilia Wilson attended the funeral of Mrs. Mary E. Hendrix in Kankakee on Tuesday.

Contractor J. T. Hickerson and his force of men, are busy repairing the house of Bert Hanna which was damaged by fire last week.

ENTER 5TH GENERATION

New Market, N. H.—(UP)—It seems there will always be a blacksmith named Laing.

Frank E. Laing, 77, retired after 55 years work in his smithy and auctioned off his tools. But his son Harold—the fifth generation in the family to be a blacksmith—is carrying on the trade.

However, Harold refuses to sit by a spreading chestnut tree and watch business go elsewhere. He takes his tools in his auto, traveling a radius of 30 miles from his home in search of farm implements to repair and horses to shoe.

TOWN LIVES UP TO NAME

Austin, Tex., Nov. 7—(UP)—Rosebud, Tex., a Falls county community of more than 1,500 population, boasts that it has a rosebush in every yard in the town. In fact Rosebud was named for a rosebud.

DAILY CROSSWORD

ACROSS
1. Attracted
5. Knocks
9. Uncommon
10. On top
11. Glossy fabric
12. Abrading instruments
14. Amusing persons
15. Adrift
16. Some
17. Sand
18. Kathode (abbr.)
19. Music note
20. Capital of Peru
21. Writing implement
22. Languid
24. String
25. Drinking vessel
26. Was victorious
27. Firm
29. Chasm
32. Babylonian god of sky
33. Ripped
34. Japanese coin
35. Behold
36. Twining stem
37. An untruth
38. Opportune
40. Performed
41. Noise made by horse
42. Song of joy
43. Prong
44. Hindustani
45. Winter vehicle
46. Feminine name

DOWN
1. A filter
2. Shabby in appearance
3. God of mischief
4. Skin tumor
5. Fiber for baskets
6. In a tilted manner
7. Game on horseback
8. One who orates
11. Turf
13. Bear
15. Body of armed men
17. Dress trimming
20. Praise
21. Small horse
23. Beige color
24. To steer a vessel
26. Goods
27. Stops
28. Oils
29. European rabbit
30. Sinister
31. Inventor of dynamite
33. Tipped
36. Capital of Switzerland
37. Wades a river
39. To drudge
40. Challenge
42. Young of a bear

Yesterday's Answer

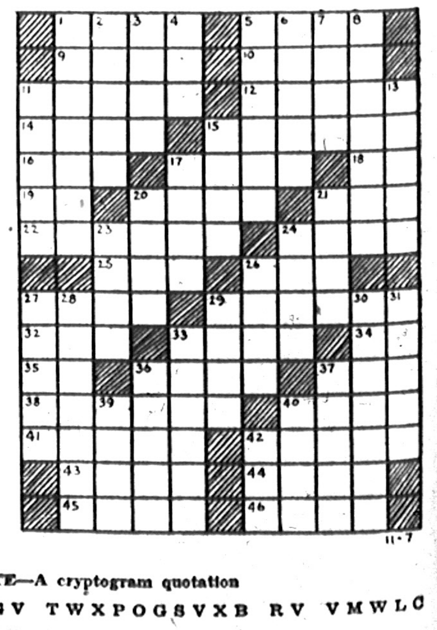

CRYPTOQUOTE—A cryptogram quotation

CVB BGV TWXPOGSVXB RV VMWLC NPBG BGV YZZVXQV—QPQVJY.

Yesterday's Cryptoquote: HE WHO WILL NOT REASON, IS A BIGOT; HE WHO CANNOT IS A FOOL; AND HE WHO DARES NOT, IS A SLAVE—DRUMMOND.

Distributed by King Features Syndicate, Inc.

Home Accidents Reach Their Peak In Autumn

By LOGAN CLENDENING, M. D.

The most dangerous place in the American community is the home.

Such is the startling conclusion that a statistician recorded a few [illegible]. More citizens of the United States are slain accidentally in the supposed safety of their own homes than on the streets, the highways, in the waters or in industrial plants.

Indeed in some ways your automobile is safer than your home, as shown by the experiments at the Westinghouse high voltage laboratories when Dr. Gilbert D McCann [illegible] safely in a car that was bombarded with 3,000,000 volts of artificial lightning. The gas tank even presents no serious hazard, because its protected position is such that lightning can not reach it.

Peak Reached in Autumn

Autumn is the time of year, for various reasons, when home accidents reach a peak. Fires begin to be lighted and match boxes are left around, and the children play with the matches.

House cleaning goes on and there are chores in the cellar, and small jobs of repair work. The eaves have to be cleaned, and all that means ladders, and ladders are contraptions of the devil. Some ladders are too short, others are too flimsy, and the result is falls and fractures and concussions and dozens of lesser troubles. The National Safety Council has published a "Safe Practices Pamphlet on Ladders" [illegible] to show how imminent the hazards are.

Carbon Monoxide Poisoning

The garage doors begin to be closed in the autumn and carbon monoxide poisoning from the exhaust of the car is a consequent hazard. Carbon monoxide poisoning is now the most widespread poison connected with human activity. It is produced by the incomplete burning of materials containing carbon, such as gasoline and illuminating gas.

Carbon monoxide is treacherous because it has no smell. It doesn't even wake a person up at its insidious approach and the symptoms of paralysis may be on a person without any premonition. The treatment is to remove the victim to fresh air, supply artificial respiration immediately and indefinitely, aid circulation by rubbing the arms and legs and wrapping in warm blankets and call a doctor.

The fires of burning leaves are a pleasant aspect of the fall scene, but do not permit a child to remain alone and poke a fire. Thirty-five per cent of fatal burns occur in children. The hunting season and "unloaded guns" need only be mentioned.

Above the cries of all victims of these autumn accidents is the universal wail—"I ought to have known better." Use that ounce of prevention to avoid accidents. Carelessness kills more people than ignorance.

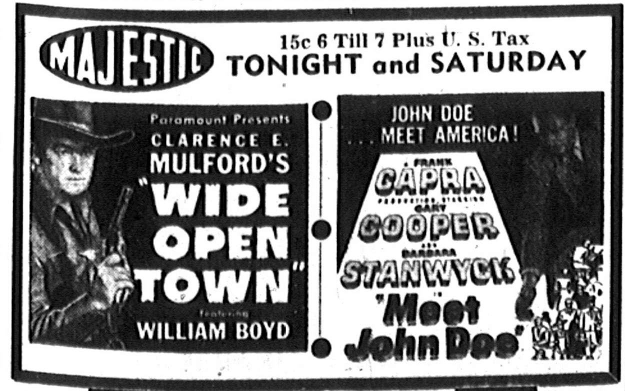

Red Cross Seeks 1,218,000 Members In State This Year

Springfield, Ill., Nov. 7—(UP)—This year's membership goal for Illinois chapters of the American Red Cross is 1,218,000, as contrasted with present enrollment of 409,300, according to F. A. Winfrey, acting manager of the Red Cross in the midwest.

The increased membership, Winfrey said, is a "minimum needed for meeting increased responsibilities of the National Red Cross and its chapters growing out of the national defense program."

"Expansion of the armed forces is causing a tremendous drain on Red Cross resources, which are built up through funds and volunteer service coming from public memberships," Winfrey said.

"Already the National Red Cross and its chapters in Illinois are handling from three to five times their normal peacetime requests for welfare assistance to Illinois service men and their dependents. There is every prospect of further increases in these requests."

The national organization has increased its number of trained social workers about 500 per cent, he said. They are now serving every army camp, naval station and army and naval hospital and they assist service men in solution of their personal problems, Winfrey said.

"Of immediate concern to chapters," he pointed out, "is the war department's decision to release approximately 200,000 soldiers from service by Christmas.

"Since those with dependents at home are to be given priority, this entails considerable responsibility on Red Cross chapters in the men's home communities. As the official welfare agency of the army and navy, the Red Cross is being requested by the military authorities to provide home conditions reports preliminary to granting these dependency discharges to service men."

Beaverville

Mrs. Ferdinand Nourie was hostess to the Ladies 500 club Tuesday evening. Prizes were awarded to Miss Diana Francoeur, Miss Melise Benoit and Mrs. Mose Dionne.

Orby Curby underwent a tonsilectomy Tuesday at St. Mary hospital.

Mr. and Mrs. Ansel Arseneau and son were in Morocco on Saturday.

Leo Regnier and Paul Wilson of Kankakee were week-end guests at the E. C. Regnier home.

Mrs. Leah Berlin has returned to her home in Indianapolis after spending three months with her parents Mr. and Mrs. Henry Francoeur.

Mr. and Mrs. George Chenore of Kankakee, Meddie Chenore of St. Anne and Mrs. Lloyd Boudreau of L'Erable were Friday guests of Mr. and Mrs. Beaucie Chenore.

Miss Belma Lafond spent the week-end in Kankakee.

Francis Pombert of Fort Sheridan spent the week-end with his parents. He left Monday for a camp in Texas.

Mrs. Joe Lafond of St. Anne is caring for her parents Mr. and Mrs. Fanny Arseneau.

Mr. and Mrs. M. J. Dionne visited at Earl Park on Sunday.

Mr. and Mrs. Paul Fortin and son, Mr. and Mrs. Russell Lareau and sons spent Saturday at the Lomar Lambert home celebrating Mrs. Lareau's and Mrs. Lambert's birthdays.

Mr. and Mrs. Beaucie Chenore were Saturday guests of Mr. and Mrs. Viator Chenore of Bradley.

Miss Violet Belanger was employed at the Lawrence Lafond home while Mrs. Lafond was nursing at St. Mary hospital.

Mr. and Mrs. Walter Arseneau entertained on Saturday Mr. and Mrs. John Pilotte, Cyrille Besse of St. Anne.

Miss Mary Catherine Evans of Holy Family academy spent the week-end in Chicago with her parents.

Mr. and Mrs. M. J. Dionne had as Sunday guests: Mr. and Mrs. Vernal Chenore and son of Calumet City.

Bernard Fleming of Donovan was at the Beaucie Chenore home Friday.

Alfred Nourie of Chicago spent Sunday with his mother Mrs. Delliah Nourie.

The following were in Kankakee on Saturday: Mr. and Mrs. Philip Lafond and children, Mr. and Mrs. Elmer Martell and son, Mr. and Mrs. William Regnier and children, Mr. and Mrs. Virgil Martell and sons, Mr. and Mrs. Louis Lafond and children, Mrs. Philias Lafond, Mr. and Mrs. Harold Arseneau, Mr. and Mrs. Arthur Lafond and children, Miss Marie Arseneau, Mr. and Mrs. William Marquis.

Viator Dionne of Lake Forest has gone home after a week's vacation with his parents.

Miss Vernette Arseneau spent last week in Kankakee with Mr. and Mrs. Clarence Regnier.

Mr. and Mrs. Frank Keifer of Martinton visited Mr. and Mrs. E. C. Regnier recently.

Mr. and Mrs. Vernal Chenore and son of Calumet City were Saturday guests of Mr. and Mrs. Beaucie Chenore. Ernie Brown of St. Anne was a Sunday guest. Mr. and Mrs. Viator Chenore of Bradley were there also.

David Besse of Fowler spent last week with his daughter Mrs. Walter Arseneau. Sunday guests at the Arseneau home were Mr. and Mrs. Leonell Besse and children of Chicago, Mr. and Mrs. Emmett Doyle of Earl Park.

Mr. and Mrs. Mose Dionne attended a party in Grant Park on Tuesday.

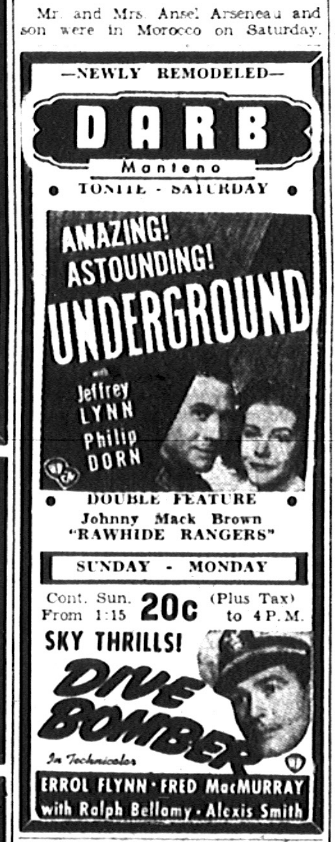

Limestone

Limestone Home Bureau

Mrs. Ihne Tammen entertained the Limestone unit of the Home bureau Wednesday. This was an all day meeting with a potluck dinner at noon. Miss Ruth Gustafson demonstrated the major lesson. Miss Jean Kammann assister her. The minor lesson and recreation was by Mrs. John Koch. Music was in charge of Mrs. Burl May. Guests were Mrs. George Hawker, Mrs. Francis Kukuck, Miss Jean Kammann, Mrs. Landry and Mrs. Salzman the latter two joined the unit with Mrs. Verna Shultz. The unit will meet next Dec. 3 with Mrs. Henry Tammen.

500 Club

Mr. and Mrs. Elmer Speckman entertained the Five Hundred club Wednesday night. First honors went to Mrs. Phillip Surprenant and A. J. Butz, second to Mrs. Durwood Holmes and Phillip Surprenant, third to Mrs. A. J. Butz and Ferdinand Nuese. Plans were made to hold a family dinner Thanksgiving day at the home of A. J. Butz.

Jolly Club

Mr. and Mrs. Clinton Serene entertained the Jolly club at a masquerade party on Saturday night. The diversion was games. The committee comprised Mrs. Frank Hess and Mrs. George Dann. Guests were Mr. and Mrs. Marlin Haag.

Notes

Mr. and Mrs. Ferdinand Hengl and Mr. and Mrs. Keith Crawford of Aroma Park visited Sunday in Chicago.

Mr. and Mrs. Allen Ressley of Manteno and the Raymond Hubert family of Martinton spent Sunday at the J. L. O'Connor home.

Miss Mennetta Karl of Columbus, Ohio is visiting at the Frank Falter home.

Mr. and Mrs. Ferdinand Hengl visited in Momence with Mr. and Mrs. Alvin Eosmel.

Mrs. Joseph O'Connor and daughter Jeanne and Mrs. Walter O'Connor and daughter Jo Ann visited Tuesday in Manteno with Mrs. Allen Hessley.

Mr. and Mrs. Walter Schultz of Herscher visited on Wednesday the latter's parents Mr. and Mrs. George Rathman.

Mr. and Mrs. George Rathman and Mr. and Mrs. Rowland Rathman were Tuesday visitors of John Rathman of Buckingham.

Elmer Hess of Montana is visiting Mr. and Mrs. Frank Hess.

Mr. and Mrs. Roy Rathman and son Ralph of Herscher visited Sunday with the former's parents.

Mrs. Eli Conley, 71, Buried At Sheldon

Sheldon, Nov. 7—(RN Special)—Funeral services for Mrs. Eli Conley, 71, of Sheldon were held this afternoon from the family home, two miles south of here, with the Rev. E. S. Worley of the Christian church officiating and burial in Sheldon cemetery.

Although Mrs. Conley had been in ill health several years, her condition was not regarded as serious until a few hours before her death Wednesday evening.

As Jeanette White, daughter of David and Amanda White, she was born March 3, 1870 in Sheldon, was graduated from high school here and Onarga seminary. On Sept. 4, 1894 she was married to Eli H. Conley who survives with daughters Mrs. Mae Jerome of Chicago and Mrs. Esther Morgan of Sheldon, son Richard of Sheldon, four grandchildren, brothers and sisters William and Paul of Canada, Mrs. Agnes Nann of Webster City, Ia., John White of Chicago, Arthur White and Mrs. Anna Wolverton of Sheldon and Mrs. Mae McCoy of Stockland.

FIREMEN TRAIN MONGREL TO PUT OUT CIGARETTES

Cleveland, O.—(UP)—Gyp, the fire-eating mongrel, has been taught by a retired fireman to snatch and extinguish lighted cigarettes—as a means of fire prevention.

The dog lives at a corner filling station near the home of Fred Weihmiller, a retired fire captain.

Gyp growls and barks at the smell of smoke and will snatch a lighted cigarette from the fingers of a smoker, throw it to the ground, paw it until the ember is extinguished and then swallow the stub.

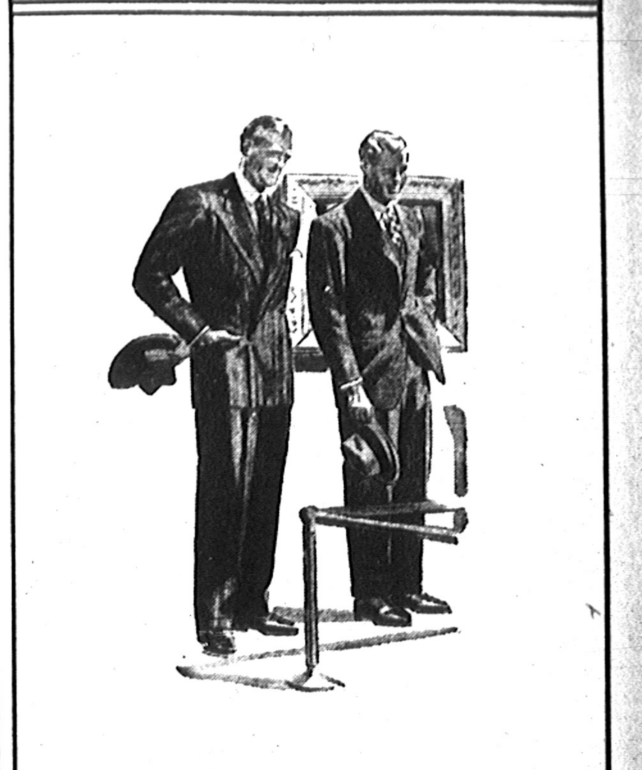

Temporary Wage Increases For Rail Workers

Carriers Agree To Accept Recommendations; Fact-Finding Board

Chicago, Nov. 7—(AP)—Carriers conference committees representing all class 1 railroads in the United States announced today they had decided to accept the recommendations of President Roosevelt's fact-finding board for temporary wage increases for 1,250,000 railroad workers.

The committees issued the following statement:

"The carriers conference committees representing eastern, western and southeastern railroads announced today that while they are disappointed in the recommendations of the President's emergency board in their working rules, wages and vacation disputes, and despite the very heavy burden it imposes upon the railroads of the country, they have concluded to accept the board's recommendations with respect to these issues.

"A full and fair hearing was held before the President's emergency board as provided by law, and the committees feel that in this time of national emergency, in the interest of national defense and in keeping with the President's address to delegates to the international labor office the board's recommendations should be accepted."

Board Recommendations

The board recommended wage increases of 7 1-2 per cent for the 350,000 operating employes who had demanded boosts of 30 per cent. The lowest paid of these now earns $5.06 a day.

For the 900,000 non-operating workers, the board proposed an increase of 13 1-2 per cent. They had asked for 30 to 34 cents more an hour. They now receive 35 to 85 cents.

One week vacations with pay were proposed for the non-operating employes, with the board also recommending wages increases of 7 1-2 cents an hour for 40,000 or more employes of the Railway Express company.

Railroad spokesmen estimated it would cost the lines at least $260,000,000 a year to put the board's recommendations into effect.

Express Disappointment

Chiefs of the five big operating brotherhoods expressed keen disappointment at the recommendations, soon after they were made public, but spokesmen for the non-operating group decided to wait until Nov. 12 before formulating their policy and procedure in the light of the report. They have called a meeting of 1,554 general chairmen of their unions to consider the report on that date.

The President's speech yesterday, referred to in the carriers' statement, urged workers to stay on the job while the nation was engaged in its defense efforts.

Railroad workers have authorized a strike to enforce their demands, but under provisions of the railway labor act they are not permitted to walk out before Dec. 5, 30 days after submission of the fact-finding board's report.

Harry Alexander, Former Engineer, Dies This Morning

Harry Alexander, 63, former railroad engineer, died at 1 o'clock this morning at his home, 908 North Indiana avenue, after several years' illness.

Funeral services will be held at 2 o'clock Monday afternoon from the Hertz Memorial temple with the Rev. Morgan Williams, pastor of the First Methodist church, officiating and burial in Mound Grove.

Born March 25, 1878 in Bethelehem, Pa., he resided there until 1917 when he moved to Chicago. One year later he was married to Elmo Wetmore and they resided in Kankakee since. She survives with a daughter Elsie May.

The deceased was a member of the Modern Woodmen and the Men's club of his church.

Police Find—

(Continued from page one)

ness saw someone get out and go over to Coyer's car. He yelled at the youth who ran up the alley and vanished. Coyer did not notify police at the time, however.

The youth apparently came to the station shortly afterward.

Raymond said he lived at the Illinois Children's Home and Aid society receiving station in Evanston and in recent months had stayed short periods with three different families in the vicinity of Herscher but had been back in Evanston the past month.

Wants to See Mother

He told police he wanted to go to Burlington, Ia., to visit his mother whom he hadn't seen since he was five years old. He wasn't even sure of her name but thought it was Mrs. Nellie Royce. The boy's father resides in Quincy.

Raymond was taken to Evanston this afternoon by police from that city.

SHOWS FILMS

Motion pictures depicting recent scientific progress in the field of communications were shown today by Newell Corson, manager of the Kankakee exchange of Illinois Bell Telephone company, at St. Jude academy, Momence. Last night the pictures were exhibited at Olivet college. During the week, students in nine high schools of the county viewed the film, including Kankakee, St. Patrick and St. Joseph schools in Kankakee, Notre Dame in Bourbonnais, Herscher, Manteno, Grant Park and public and parochial in St. Anne.

News Brief Local

BOAT CLUB MEETING

There will be a meeting of the Boat club at 7:30 o'clock this evening at the club house.

ST. ROSE SOCIETY

The St. Rose Holy Name society will receive the monthly communion at 7:30 o'clock mass Sunday morning followed by breakfast and a program in the school hall.

INJURES HAND

Edward Kammann, 335 West Court street, who is employed in the experimental department at Turk's factory, had the first two fingers on his right hand crushed while at work yesterday.

PARENTS OF SON

Mr. and Mrs. Louis Hauert Jr. are parents of a son born Wednesday at the home of Mr. and Mrs. Louis Hauert Sr., in Peotone. This is their second child. Mrs. Hauert is the former Lenora Devereaux.

MARRIED BY JUSTICE

Pete Ellis, 55, and Dest Saine, 45, both of Chicago Heights, obtained a license here yesterday and were married by Justice Fred R. Smith.

GOLD STAR DINNER

Members of the American Legion auxiliary who intend to attend the Gold Star mothers' dinner Tuesday evening at McBroom's cafe are to notify Mrs. Frank Chinsky.

SOLDIER TRANSFERRED

Pvt. Robert S. Elker, 21, 542 South Third avenue, has been transferred from Fort Sheridan to Sheppard field, Texas.

VISIT IN JOLIET

Mrs. Russell Castongue, Mrs. Donald Langellier and Miss Mary Beth Harris spent yesterday in Joliet.

PUBLIC TRAPSHOOT

The Sportsman's club will have a public trapshoot on highway 49 east of Bradley Sunday afternoon at 1 o'clock, it was announced today by President Sidney Fousie.

GOES TO TEXAS

Mrs. A. J. Harris, 1287 East Oak street, left today for El Paso, Texas to visit her son Burett Harris and family and Earl Harris.

PARENTS OF SON

Mr. and Mrs. W. H. Miller, 505 South Chicago avenue, are parents of a son, Wayne Jr., born Oct. 30. Mrs. Miller is the former Edyth Schuen of Watseka. This is their first child.

CORRECTION

Last night's Sears Roebuck ad in the Republican-News incorrectly stated that repeating shotguns are priced at $21.95 and hammerless double barrel shotguns at $14.95. The repeating guns should be priced at $14.95 and the double barreled guns at $21.95.

America Firsters Have Meeting Here

Members of the local chapter, America First committee, last night were urged to send messages to Congressmen Jessie Sumner, William Stratton and Everett Dirksen, and to U. S. Senator Wayland Broks, demanding support of anti-war legislation.

This was done at last night's meeting of the chapter in the city hall by Leslie Hinkle, chairman, who also made a report of the national convention of the America First organization in Washington.

11,403 Students On The Illini Campus

Champaign, Ill., Nov. 7—(AP)—The University of Illinois' total first semester enrollment of the 1941-42 school year has decreased 7.6 per cent from that of a year ago.

Officials of the school announced that the enrollment was 13,060 compared with 14,134 on Nov. 1 last year.

There are 11,403 students on the Urbana-Champaign campus; 1,291 in the Illinois medical center in Chicago and 366 in extramural courses in a dozen communities throughout the state.

College Grads—

(Continued from Page One)

the teachers of each are as follows:

Elements of electrical engineering, M. Azbell, Kankakee high school faculty.

Chemistry of powder and explosives, H. M. D'Arcy, Olivet college faculty.

Elements of engineering drafting No. 1, Leo E. Styer, St. Patrick high school faculty.

Production engineering, R. J. Cosgrove, General Foods corporation.

Motion and time study, J. E. Bregenzer, Bradley Manufacturing company.

Personnel and industrial relations, Ben D. Danchik, Bradley Manufacturing company.

Engineering chemistry, Frank Weller, Kankakee high school faculty.

Mathematics, mechanics and strength of materials, David Rice, Olivet college staff.

General accounting, Miss Vera Baker, Kankakee high school faculty.

Cost accounting, Miss Elsie Frietag, Kankakee high school faculty.

The courses are made possible through the cooperation of the Kankakee board of education.

AUTOS COLLIDED

In four auto accidents reported to police, no one was injured. Involved were cars of Adam Miller, 656 North Wildwood avenue, and Stanley Pelehowski, 156 North Fulton avenue, Bradley, at Court and Indiana; Al Vandervliet, route 1, Essex, and Charles Harris, 461 North Schuyler, in the 300 block on North Schuyler; William Karr, 453 East Station street, and Ray McCoy, 383 South Grand avenue, Bradley, at Court and Schuyler; Florence Neimitz, 418 South Fifth avenue, and an unidentified driver at Fifth and Station.

"Withholding" Tax On Incomes Is The Latest Proposal

Washington, Nov. 7—(AP)—A "withholding" tax on all personal incomes was proposed by Chairman George (D-Ga) of the senate finance committee today after congressional leaders had decided to delay action temporarily on treasury suggestions for a new revenue bill.

George took the position that sooner or later congress would have to face the necessity of raising more taxes to offset in part expected expenditures of $3,000,000 a month in the next fiscal year. For that reason, he told reporters, he favored not only a payroll levy but a similar tax on all personal receipts.

The treasury was reported to have suggested that upwards of $4,800,000 in new revenues be added to the $3,500,000,000 piled on the nation's tax bill when congress enacted steeper levies last summer.

One of the treasury suggestions was said to call for a 15 per cent payroll tax, collected at the source. This amount, to be deducted from the worker's weekly or monthly pay check, would be in addition to whatever regular income tax he is now obliged to pay.

George said that while he would have no objection to such procedure, if it was worked out equitably, he did not think salaried persons should bear all of this additional tax burden.

"Before we went into the last revenue bill I recognized that we would have to come to a withholding tax in order to raise the money that we need" George said, "but I don't want it on wages alone. It should apply to all personal income."

Experts recognized, however, that broadening of the payroll tax principle to include personal income from investments, businesses and many other sources would involve great difficulties which some legislators said might be almost insurmountable.

Thus, they said, while employers might easily be rrquired to withhold a certain amount from a pay check as is now done with social security tazes, the various other sources of income were relatively harder to tap.

May Withdraw—

(Continued from page one)

porter inquired.

Mr. Roosevelt said he would not try to interpret because there was a grave question whether interpretation was news. When he used to edit a paper, the chief executive declared, it was considered the duty of the editorial desk to make any interpretations, although times have changed.

Fewer Than 5,000 There

While the President gave no interpretation of the proposed withdrawal of marines, there has been an opinion in war and navy circles for some time that the American military forces in China should either be considerably increased or withdrawn entirely.

Peiping (Peking) and Tientsin are both now occupied by Japanese military forces and the international settlement at Shanghai, where marines are based is now entirely surrounded by Japanese-occupied territory.

Some American military authorities have taken the position that the presence of marines in China was a weakness rather than a strength, since their small number could not be expected to make effective resistance against any sizeable military forces, which would include possible action by the Japanese army.

At the last census of Americans still in China, it was estimated that fewer than 5,000 still remained there.

Japanese Warning

Tokyo, Nov. 7—(UP)—Premier Gen. Hideki Tojo, informed sources revealed today, has sent a personal message to President Roosevelt declaring that if Japanese-American approachment is not achieved speedily Japan will be forced "to use other means" to protect her existence against economic and military encirclement.

The message is being taken to Washington by Saburo Kurusu, special envoy charged with making a final attempt to solve the issues threatening a United States-Japanese conflict in the Pacific. Coincidentally, there was a marked worsening of Japan's relations with Russia.

Tojo's message was said to express eloquently a hope that Japan and the United States can resolve their differences and with dispatch.

Japan's diplomatic efforts to achieve a settlement were backed by the warning that, lacking an agreement with the United States, her "next blow" probably would be against the Burma road over which go American supplies to China.

The warning was issued by the Japan Times and Advertiser, semi-official organ of the foreign office.

"Speculating on where Japan's next blow will fall," it said, "there is the possibility, even the probability, of the Burma road. This would solve America's problem of whether to aid or desert Chungking."

The paper suggested this move would be welcomed by the United States "peace group" and that if the attack was ordered it probably would be based on French Indo-China.

Koh Ishii, cabinet spokesman, said he could not comment on the Times and Advertiser statement because "that is a military matter."

The worsening of relations with Russia resulted from the sinking, reportedly by a Russian mine, of the steamship Kehi Maru with the apparent loss of 152 lives in the Japan sea.

Kurusu In Manila

Manila, P. I., Nov. 7—(UP)—Saburo Kurusu, Japan's special envoy to the United States, arrived today on the China clipper, from Hongkong, enroute to Washington.

JEWISH COMMITTEE MEETING

Kankakee is to be represented at a luncheon meeting of the northern Illinois area of the American Jewish joint distribution committee at the Pere Marquette hotel in Peoria on Nov. 16. Jay Allen, foreign correspondent who recently returned to the United States after four months in a Nazi military prison, will recount his experiences.

Personals

Edward Petroski of Camp Forrest is spending a 15-day furlough with his parents Mr. and Mrs. Frank Petroski of rural route No. 2. Another son, John, has been released from the army under the 28-year-old law.

Mrs. Doris Cardosi is in charge of the millinery department of the Lecour store until a new manager is secured.

Mrs. Geraldine Clayton and daughter Lucia of Watseka shopped here Wednesday and also visited friends.

The Misses Georgene Gierke, Marie Zeisler, Marie Miller, Lulu and Lola McMullen spent Tuesday evening with Mrs. Warden Dial of Harvey. Mrs. Dial is the former Wilda Harris of Kankakee.

Mrs. Beatrice Block Bell of Chicago is spending the week-end with relatives here.

Mrs. Lottie Dennison of Momence spent Thursday here shopping.

Mr. and Mrs. Ben Jaffe spent Wednesday in Chicago.

Lester Clausing of Peotone was among the shoppers in Kankakee yesterday.

Fred Keast Jr. and John Grubbs, 331 South Wildwood avenue, left this morning for Carbondale to attend the annual homecoming at Southern Illinois Normal university over the week-end.

Walter Egan and P. Christopher were among the Herscher shoppers in Kankakee on Thursday.

Miss Hattie Tammen of Danforth spent Thursday here.

Mrs. John Tock and Miss Velda Tock of Dwight were other shoppers in Kankakee on Thursday.

Mr. and Mrs. Gustave J. Dandelles are spending the week-end in Gambier, O., attending Fathers' day at Kenyon college where their son James G. Dandelles is a freshman.

Germans Admit—

(Continued from Page One)

Reliable sources in London said plans already had been formulated for a second front, "to be put into effect when the time is considered opportune," and the highly-placed British press association added the time "might be very near."

Counter-Attack Developing

London, Nov. 7—(AP)—A Russian counter-attack on Volokolamsk appears to be developing into a powerful offensive which may completely reopen Moscow-Leningrad communications and relieve the siege of Leningard, informed sources said tonight.

Swift, mobile Russian units are hammering hard at the German forward positions northwest of Kalinin, 95 miles northwest of Moscow, and already have reopened a secondary branch rail line in that area, these sources said, and thus are easing some of the pressure on Leningrad by blunting the northern claw of the Nazi pincers aimed at Moscow.

Kalinin is on the main line between Moscow and Leningrad. It was not made clear here whether a branch line actually had been opened clear through to Leningrad, however.

Around Volokolamsk, 65 miles northwest of Moscow, southward of Kalinin, Red army infantry, cavalry, artillery and planes were declared in dispatches relayed from Kuibyshev as having driven German armored forces out of position after position along a three-mile route.

Even as the Soviet success was reported, possible expansion was indicated in the scope of the war.

Reliable London sources said plans for a second fighting front—urged by Premier Joseph Stalin yesterday in a Moscow broadcast on the eve of the 24th anniversary of the bolshevik revolution—were "ready to be put into effect when the time is considered opportune."

"It is felt that Stalin made it clear," said the highly-placed British press association, "that he appreciates that when a real opportunity arises—and that might be very near—an additional front will be created. Where that front will be is something we do not propose to tell the enemy."

Germans Blame Weather

Berlin, Nov. 7—(AP)—The head-on German drive against Moscow has been stopped by weather conditions which preclude major military operations, but in the Crimea axis armies have pushed within artillery range of the big naval base of Sevastopol, a military commentator declared today.

He said the weather on the Moscow front had became such that any large scale operations—particularly a direct attack against the capital—were not feasible.

"It is unnecessary," he said, "to undertake anything under such circumstances and we aren't doing it."

The German high command acknowledged that Nazi and Rumanian forces were encountering stubborn Russian rear guard resistance in the fastnesses of Crimean mountains but declared that pursuit of Soviet forces in the peninsula was continuing.

The communique said dive bombers had smashed positions among the fortifications of Sevastopol, Russia's best remaining naval base in the Black sea.

In the Donets basin area, it said, German and Italian units were pushing forward and in the central sector infantry forces were said to have broken into strongly-fortified Russian positions and returned with prisoners and captured guns.

Army coastal batteries sank a Russian freighter in the Gulf of Finland off Leninsk, west of Leningrad, and Russia's besieged second-largest city itself was pounded in daylight from the air, the communique said.

NOTICE OF CLAIM DAY

Estate of Harriott E. Taylor, Deceased.

Notice is hereby given to all persons that Monday, January 5th, 1942, is the claim date in the estate of Harriott E. Taylor, Deceased, pending in the County Court of Kankakee County, Illinois, and that claims may be filed against the said estate on or before said date without issuance of summons.

R. M. BARNES, Executor,
Lacon, Illinois

Jay H. Magoon, Attorney,
Lacon, Illinois. 11-7-14-21

Journalists' Club Has First Meeting

The year's first meeting of the Quill and Scroll club met at Miss Pat McDaniels home, 1148 South Myrtle avenue, Thursday evening. Dorothy Foster and Evelyn Kunde, co-editors of the Keynote; Pat McDaniels and Helen Le Boeuf, co-editors of the Kankakeean; Flo Holcomb, business manager of the Keynote; and Frances Baker, reporter, were installed as new members and given their Quill and Scroll badges. Pat McDaniels is president pro tem and Miss Kathryn Keefe is sponsor.

The Quill and Scroll club is the national society for high school journalists, and was organized to recognize and reward ability and achievement in writing and other phases of journalistic work in the high school. Requirements to join are: forty inches of writing in the school paper; must be in the upper third of their class; must write a story acceptable to the national officers.

Trust Fund In Schutter Estate

The will of Charles H. Schutter, late of Kankakee, provides a trust for the benefit of his daughters and son.

A daughter Mrs. Effie Lucas, Kankakee, is named executrix and trustee and to her goes an Aroma township farm. She is to sell the property and out of the proceeds pay $2,500 to her sister Bertha Case of Dennison, Ohio, an equal amount to her brother Irvin of Indianapolis and $500 to herself for the education and other needs of her daughter Charline.

Mrs. Lucas receives the proceeds of a $2,000 insurance policy and the remainder of the estate is to be divided equally among the two daughters and son of the deceased.

Dated March 21, 1940, the will was filed today in the office of County Clerk Hector J. LeBeau by the law firm of Gower, Gray and Gower.

Andy Jackson's—

(Continued from page one)

Carolinas, then known as the Tennessee territory.

It was here that he met his future wife, Rachel, whose first marriage was incompatible. Without bothering to investigate the records, she married Jackson when she learned that her first husband had divorced her. Actually, he only had filed suit, so that the shadow of adultery was cast inevitably upon her and this was the charge upon which he finally obtained the decree.

Them's Shootin' Words

Jackson immediately remarried his bride after the decree and bought two shooting irons, vowing he would dispatch the first man who ever made a slighting remark about his wife's chastity. After one man was shot, others decided it would be suicide to talk about this incident.

The narrator said that Jackson had a deep and abiding love for Rachel whom he unwittingly had caused so much sorrow. She died of a broken heart just before he was inaugurated as president. It was said that she could not bear to face Washington society who knew of the circumstances surrounding the divorce decree.

Jackson, considered one of the outstanding exponents of democracy in all its ramifications, always stood firmly against centralization of banking and finance as a result of an early experience. At one time in Philadelphia, he signed a note for $5,000 in a business transaction and in the panic of 1798, he was virtually ruined, forced to sell 25,000 acres of Tennessee land to obtain enough money to pay off the note.

The speaker was introduced by George Hemminger and President Lynn Minor expressed the club's appreciation. Guests yesterday included The Rev. Grover C. Whimsett, G. E. Anderson, Harvey Reno and Vern Hill, as well as three high school students, Roger Regnier of St. Patrick high, Cliff Coash of Bradley and Joe Larocque of Kankakee.

Public Responds To Box Appeal

First response to the 33rd Division Women's club for donations of magazines, books and games to send to the boys at Camp Forrest, Tenn., has been gratifying, it was reported today by Mrs. Phil Byron.

Boxes have been placed in convenient locations downtown to receive additional donations.

Bulletins

London, Nov. 7—(AP)—The RAF fighter wing in Soviet Russia has destroyed 15 airplanes and possibly more for the loss of one Hurricane, the air ministry news service said today.

It disclosed that Murmansk, northern Russian port, was in the area patrolled by the RAF and that since the wing had arrived in Russia Murmansk had been raided only twice.

London, Nov. 7 — (AP) — Reuters quoted the Oslo radio as saying British planes raided that capital of German-occupied Norway early today.

Kuibyshev, Russia, Nov. 7—(UP)—Maxim Litvinov, newly designated ambassador to the United States, hopes to leave for Washington shortly, accompanied by his British born wife, Ivy Low.

Litvinov called on U. S. Ambassador Laurence Steinhardt shortly after receiving word that his designation was satisfactory to Washington.

London, Nov. 7—(UP)—Deputy Prime Minister Stanislaw Mikolajczyk of the Polish government-in-exile said today that 112,000 Poles had been shot or hanged since the German occupation of Poland and 30,000 more had died in concentration camps.

A million of Poland's best workers have been sent to Germany for factory work and more than 1,500,000 peasants and artisans have been driven from the western provinces into central Poland, where they have been put to work without pay, building roads and fortifications, he said.

Mattie Johnson, Long Ill, Expires

Mrs. Mattie Johnson, 38, colored, 787½ North Hobbie avenue, died Friday morning at St. Mary hospital after several months' illness.

Funeral services will be held Saturday afternoon at 2 o'clock from the Second Baptist church and burial will be made in Mound Grove cemetery.

Surviving are a daughter Lucille and three sons—Willie, George and Elsie.

Momence Boy Scout Drive Is Launched

A dinner serving as the "kick-off" of the financial drive in Momence for the benefit of Boy Scouting in that city will take place this evening at 6 o'clock in the Odd Fellows hall at Momence.

Fifty-five or more persons are expected to attend and receive final instructions from John C. Hundman, Rainbow council scout executive. W. W. Therien, general chairman of the drive, will be toastmaster.

Majors and majorettes of the campaign are W. C. Ruge, Mrs. H. Strassenburg, Paul Thompson and Bernie Falk. Captains are Mrs. C. Mitchell, Mrs. Nell Cleary, Dale Bloomquist, Mrs. Toepke, Mrs. Hobart, Mrs. J. Anstrom, Mrs. L. Burns, Mrs. O. R. Gray and H. Doolin.

A partial list of workers follows—Charles Mitchell, Mrs. E. Cook, Mrs. R. Fosberger, Mrs. K. Halley, Mrs. Bernie West, Mrs. A. Brown, Mrs. F. Mullady, Miss Lyle Brown, Mrs. Hemm, Mrs. Anderson, Mrs. Johnson, Mrs. V. Prairie, Mrs. Graefnits, Mrs. Paul Liljedahl, Mrs. Mary Soucie and Mrs. L. Yott.

Also present will be Clarence Hall, general committee member and last year's chairman, and Don Berg, assistant scout executive.

RECRUITING PARTY

A marine corps recruiting party will be at the postoffice next Friday from noon until 4 o'clock.

USED CAR STORE

Ed Bergeron of the Uptown Sales and Service garage has opened a used car store and body shop at East avenue and Station street.

THEIR SECOND CHILD

Mr. and Mrs. Kenneth Eimen of Gilman are parents of a daughter born Thursday in the Iroquois hospital at Watseka. This is the second child and first girl. Mrs. Eimen is the former Helen O'Flaherty of Kankakee.

MGM Lion Here In "Person" Tomorrow

Kankakee will be one of the cities to be visited by "King Tarz". He will be here in person Saturday afternoon from 3 to 4:30 p. m. and will perform his tricks in his huge special cage in front of the Paramount theater. The show is free.

"King Tarz" is Metro-Goldwyn-Mayer's famous lion touring the country in advance of the picture he appears in with Johnny Weissmueller, "Tarzan's Secret Treasure".

He has appeared in all of the principal cities of the east and comes to Kankakee from South Bend on his way to an appearance in Chicago. He performs at the command of Capt. Volney Phifer who designed his special trailer cage.

Nazis Face Sure—

(Continued from Page One)

Moscow radio, was addressed to soldiers, workers, collective farmers and "brothers and sisters in the enemy rear who have temporarily fallen under the yoke of German brigands."

"Our glorious men and women guerrillas are disrupting the rear of the German invaders," he said.

"On behalf of the Soviet government and our Bolshevik party, I am greeting and congratulating you on the 24th anniversary of the great Socialist October revolution."

Recalls 1918

"There was a time when our country was in a still more difficult position," he asserted.

"Remember the year 1918 • • •

"At that time three-quarters of our country was in the hands of foreign interventionists. We had temporarily lost the Ukraine, the Caucasus, central Asia, the Urals, Siberia and the far east.

"We had no allies, no Red army—we had only just begun to create it—and we experienced a shortage of bread, a shortage of arms and a shortage of clothing.

"In the midst of the conflagration of war we organized the Red army and converted our country into a military camp. The spirit of the great Lenin inspired for the war against the interventionists — and what happened?

"We defeated the interventionists, restored all the lost territories and achieved victory."

Mrs. Edith Perrigo Dies At Watseka

Watseka, Nov. 7—(RN Special)—Mrs. Edith Perrigo, 68, died at her home on East Ash street at 7:10 o'clock Thursday night following a stroke suffered at 11 o'clock yesterday morning.

Surviving are the husband Len and a sister Mrs. Berryman in Texas. Funeral arrangements are incomplete pending word from the sister. The body is at the Segur funeral home.

MEMORIAL MASS

The members of the Holy Name society of St. Joseph church in Bradley are attending a special memorial mass for all deceased members at 8 o'clock Sunday morning. Breakfast will be served after mass with John Fadden of Joliet as guest of honor.

MELVIN FAILLE

CARD OF THANKS

We wish to acknowledge and take this method of thanking our kind friends, neighbors and relatives for their kind assistance during the sickness and at the death of our loving son and brother—during our sad hours of bereavement. We wish to thank all those who furnished cars and also for the beautiful floral offerings. Also kind sisters of Our Ladys Academy for all they did for us.

Mr. and Mrs. John H. Faille
and Family
adv

Cattle; Weighty Steers Draggy: Moderate Supply

[illegible] Nov. 7—(AP)—(U. S. Dept. Agr.)—Salable hogs 7,000, total 15,- [illegible] steady on all weights, [illegible] to 10 higher, good and [illegible] 180-300 lbs. 10.25-50, top [illegible] 160-80 lbs. 10.00-40, good and choice [illegible]-400 lb. sows 9.85-10.25, good [illegible] kinds 9.60-90.

Salable cattle 1,000, calves 300, [illegible] steers draggy, weak, only [illegible] supply here, however; [illegible] peddled at 9.75-11.00, with [illegible] choice 1301 lb. averages [illegible] weights not wanted; yearlings [illegible] light steers active and firm [illegible] at 11.00 upward; small [illegible] 12.00 and several loads 11.25-85, strictly good and choice fed heifers also active and even [illegible] fed light weight offerings [illegible] steady outlet at 8.50-10.50 [illegible] heifers 11.00; cows con- [illegible] week's 25-40 down- [illegible] outside on good to [illegible] cows 7.50; cutters 6.00 [illegible] canners 4.00-5.75 according to weight and condition; light and medium weight bulls weak at 6.50 [illegible] best weighty sausage bulls 9.00 [illegible] 13.50 down; mostly 12.00 [illegible] steady; rain and snow [illegible] action in stocker and [illegible] sizeable supply [illegible] good grade stockers, light [illegible] and stock calves still in first hands.

Salable sheep 1,000, total 4,500; late Thursday fat lambs 10-25 lower [illegible] off most; bulk good and choice natives 11.00-35; small lot or two [illegible] most 91-104 lb. westerns 11 [illegible] ewes largely 4.25-5.50; today's [illegible] fat lambs fairly active [illegible] to strong; best fed westerns 11.50; bulk good and choice natives 11.40; some less attractive [illegible] light throwouts 9.90; [illegible] 4.00-5.25 with best fat kinds salable 5.50 and better.

National Stockyards, Ill., Nov. 7—(AP)—(U. S. Dept. Agr.)—Hogs, 11,000; market uneven; 170 lbs. up 25-35 lower than average Thursday; lighter weights 35-50 lower; sows 15 to mostly [illegible] good and choice 170-270 lbs. $10.15@10.25; later $10.20 down; few 280-330 lbs. $9.90@10.10; 140-160 lbs. $9.50@10.15; 140 lbs. down $9.25@9.65; good sows $8.85@9.85.

Cattle 800, calves, 800; dull clean-up trade on limited supply of cattle; very few steers offered; odd lots butcher yearlings and heifers about steady; medium to good grades $8.50@10.75; common sorts downward from $8.00; common and medium beef cows $6.25@7.50; medium and good sausage bulls $7.75@8.75; vealers steady, top $13.50; nominal range slaughter steers $7.50@12.50; slaughter heifers $6.75@12.50; stocker and feeder steers $6.50@11.00.

Sheep 700, receipts trucked in; [illegible] few lots of good to [illegible] lambs to packers $11.00 [illegible] double deck to shippers [illegible] half deck closely sorted to [illegible] butchers at $11.75; medium to good $10.00@10.75; odd head slaughter ewes $5.00 down.

Wheat And Corn Fractionally Higher

By FRANKLIN MULLIN

Chicago, Nov. 7—(AP)—Soybeans prices rose more than seven cents a bushel at one stage today, carrying wheat and other grains upward with them.

Wet weather and reports of crop damage in important sections of the soybean belt stimulated the fresh outburst of buying, which included some short covering. Prices advanced to the best levels in a month, December contracts selling up to $1.75 and May up to $1.78.

Wheat rose more than a cent and rye about two cents, borrowing strength from beans. Granting of a billion dollar credit to Russia, following reports earlier in the week that the Soviets had made some inquiry at Washington regarding supplies available for export, attracted attention. Buying stimulated by this however was offset by Washington reports that the price-cotnrol bill as it now stands does not meet with administration approval partly because minimum ceilings provided for farm prices are considered too high.

Receipts were: Wheat 16 cars, corn 215, oats 17.

Wheat closed 3-4@1 1-8 higher than yesterday, December $1.17@1.16 7-8, May $1.22 3-4@1-2; corn 1-4@1-2 up, December 78 3-8, May 84 1-4@1-8; oats 1-2@3-4 up and rye 3 3-8@2 1-2 higher.

Soybeans, which came within fractions of hitting the 8-cents advance permitted in one session, reacted sharply due to last minute profit taking but closed 3 1-8@5-8 higher.

	OPEN	HIGH	LOW	CLOSE
WHEAT—				
Dec	1.16⅝	1.17⅛	1.16⅛	1.17
May	1.21⅞	1.22⅜	1.21½	1.22⅜
July	1.23	1.23⅛	1.22⅛	1.23¼
CORN—				
Dec	78¼	78½	78	78⅜
May	84	84¼	83⅞	84¼
July	86⅛	86¼	85⅞	86¼
OATS—				
Dec	51⅛	51⅛	50⅝	51⅛
May	53	53½	53	53¼
July	51⅞	52⅛	51½	52
SOYBEANS—				
Dec	1.60	1.76	1.68¾	1.74¼
May	1.72½	1.78	1.71⅞	1.75½
July	1.73	1.776	1.71⅞	1.75
RYE—				
Dec	66⅛	68	66⅛	67¾
May	72¾	74½	72⅜	74¼
July	75	76⅛	75	76
LARD—				
Dec	9.85	9.90	9.85	9.90

CASH GRAIN

Chicago, Nov. 7—(AP)—No cash wheat.

Corn old: No. 1 yellow 76 1-4@77 1-4; No. 2, 76 1-2; No. 3, 75 1-2@76; No. 5, 772; sample grade yellow 70@72; new corn: No. 3 yellow 72 1-2@74 1-4; No. 4, 68 3-4@72; No. 5, 65 1-2@69; sample grade yellow 60@66; No. 3 white 80.

Oats No. 1 mixed 50 1-4; No. 1 white 51 1-2; No. 2, 50@50 1-4; No. 4, 49.

Barley malting 70@86 nominal; feed and screenings 42@56 nominal; No. 2 barley 80.

Soybeans No. 3 yellow $1.65 1-2@1.67 1-2; No. 4, $1.65@1.67.

Field seed per hundredweight nominal: Timothy $6.25@6.75; alsike $13.50@16.50; fancy red top $8.00@8.75; red clover $15.00@17.00; sweet clover $6.50@9.00.

Stocks; Generally Slack Dealings

By VICTOR EUBANK

New York, Nov. 7—(AP)—Buying timidity continued in today's stock market but there was enough support to steady the shaky, price structure of Thursday.

Improved tendencies appeared at the start. Many issues, though, were apathetic and, near the fourth hour, trends were slightly downward. Large blocks of low-priced stocks helped generally slack dealings.

The international scene was a bit brighter, brokers said, and the temporary side-tracking of the treasury's huge new taxing program proved a prop for sentiment. Restraints were plentiful, however, including the rail wage dispute and prospects of tightened governmental controls.

Shipbuilding equities were bolstered by the outlook for a much bigger merchant fleet demand if the neutrality law is amended to permit this country's vessels to operate to and from belligerent ports.

Holders of automotive issues noted this week's production of passenger cars and trucks was up a shade over the previous week although about 20,000 units under the same time last year. A little encouragement was found here in the move for heavier manufacture of trucks for defense purposes as a means of cushioning reduced employment resulting from the curtailment of pleasure car schedules.

(Noon Quotations)

Am Smelt	37⅞	Nash Kelv	4
A T and T	150	NYC	10¼
Anaconda	26½	No Am Av	12¾
Bendix	37¼	Phillips	45½
Beth Stl	60¼	Pullman	22⅜
Borg	19⅛	RCA	3¼
Chrysler	56⅛	Rep Stl	17⅜
Corn Prod	49¾	Sears	66½
Curt Wright	8⅝	St Oil Ind	33⅞
Dupont	146½	St Oil NJ	44⅛
G E	27½	Studebaker	5
G M	38⅜	US Rubber	24
Int Harv	48¼	US Stl	52⅜
Johns Man	57⅞	Woolworth	29⅛
Mont Ward	30		

APPLE TREE BLOOMS IN FALL

Salt Lake City, Utah—(UP)—A. F. Braug's proudest possession is his hard-working apple tree. For three consecutive years, the tree blossomed not only in the spring but also in the fall. This autumn, it out-did its previous records. The tree not only blossomed—but bore a large crop of perfectly-formed, although half-size, apples.

State Department Memorandums With Finns Made Public

Washington, Nov. 7—(AP)—The state department today made public memorandums of conversations in which the United States transmitted to Finland information that Soviet Russia was prepared to talk peace terms to end the Finnish-Russian war.

One conversation, between Undersecretary of State Welles and H. J. Procope, the Finnish minister, took place on August 18 and a talk between Secretary of State Hull and Procope on October 3.

Hull said at his press conference today he had not yet received a reply from the Finnish government concerning his declaration to the Finns that unless they stopped their offensive against the Red army they would forfeit the friendship of the United States.

Release of a digest of Hull's conversation with Procope revealed that Hull had informed the Finnish government that he was glad Finland had regained its lost territories but that Hitler "practicing loathsome barbaric methods, is undertaking to conquer the earth" and that the United States was prepared to expend $75,000,000,000 if necessary "to aid in resisting and suppressing Hitler and Hitlerism."

Hull added that "the one question uppermost in the mind of my government with respect to Finland is whether Finland is going to be content to regain her lost territory and stop there or whether she will undertake to go further, if she has not already done so, so that the logical effect of her course and action would be to project her on the side of Hitler into the general war between Germany and Russia and the other countries involved."

LOCAL PRICES

Bids furnished by LEAVITT GRAIN COMPANY, for grain delivered into trucks at our crib or to their elevator.

	At Crib	At Elevator
2 Old or New Hard Wheat 10 days	$1.03	$1.04
2 Old or New Red Wheat 10 days	$1.03	$1.04
2 Yellow Corn 10 days	69	70
2 White Corn 10 days	76	77
3 New White Corn 20 days	74	75
3 New Yellow Corn 10 days	64¼	65¼
2 White Oats 10 days	43	44
2 Mixed or Col. Oats 10 days	43	44
2 Rye 10 days	51	52
2 New Soy Beans Oct., Nov.	$1.58½	$1.59½

The above bids apply to:
Carter Grain & Feed Elevator.
Rollins Grain Company.

General Foods Corporation bids delivered their elevator Hobbie avenue.

Old 2 White Corn 10 days—77c.
Old 2 Yellow Corn 10 days—70c.
New 3 White Corn 20 days—75c.
New 3 Yellow Corn 10 days—65¼c.

Mrs. Edgar Brosseau of Champaign spent today with relatives here.

FDR Assigns Ickes Another Job; Fuels Coordinator

Washington, Nov. 7 — (AP) — The designation of Secretary of the Interior Ickes as "solid fuels coordinator for national defense" was announced today by the White House.

Ickes for some time has been coordinator of petroleum and now will coordinate fuel problems of all types during the current emergency.

President Roosevelt in a letter dated Wednesday gave Ickes his additional job. There was no exact definition of solid fuels, but evidently they would include coke and, to a limited extent, wood, in addition to coal.

Mr. Roosevelt wrote Ickes that:

"As the defense effort progresses it becomes increasingly urgent to assure that the supply of solid fuels will be adequate and that they will be readily available at consuming points when required for military, industrial and civilian purposes.

"Difficult problems are already arising with respect to their supply and availability for such uses.

"These problems require the efficient and carefully coordinated development, production, distribution, utilization, transportation and handling of solid fuels."

Circus Leaves 3 Elephants Behind; Show "Must Go On"

Atlanta, Nov. 7—(AP)—Three desperately ill circus elephants stood forlornly today in a straw-littered tent—their great sides heaving for breath—while the carcasses of eight dead companions were hauled away to a tallow works.

The sick elephants were left behind as the Ringling Brothers and Barnum and Bailey circus pulled stakes and moved on.

Elephant men tried to keep the huge animals on their feet, saying if they laid down, "They'll just give up."

State chemist Reynolds Clark examined the viscera of Puqua, tiny African pigmy elephant, and attributed the deaths of the seven pachyderms to arsenic poisoning.

How they got the poison, or where, puzzled circus officials. General show manager George Smith said an analysis was planned of weeds and grass near the railroad siding where the elephant herd unloaded.

Publicity agent Frank Braden said 18 elephants became ill in Charlotte, N. C., several years ago of arsenic after feeding on grounds formerly occupied by a chemical plant. The show played in Charlotte earlier in the week.

Ed Drolet Heads Amateur Radio Men

Edward P. Drolet was elected president of the Kankakee Amateur Radio club at the first fall meeting of the group Wednesday evening in the home of Fred Reis, 423 South Poplar avenue.

Drolet recently was named emergency coordinator in Kankakee county by the American Radio Relay league. His function will be to organize and coordinate amateur radio operators' work in event of any disaster in Kankakee or surrounding towns, working closely with the Red Cross and Western Union. Drolet operates amateur station W9IBU.

W. F. [illegible], operator of station W9OVT, was chosen vice president of the club and Frank Lesage Jr., secretary-treasurer.

11 Draft Officials Inspect Chanute

Eleven selective service officials of local boards No. 1 and 2 went to Chanute field yesterday afternoon for a meeting of such officials from this part of the state, an inspection of part of the grounds and dinner in the mess hall. Those attending were:

William H. Maitland, J. G. Ginger and Claude M. Granger, board members, and Vernon G. Butz, associate appeal agent, all of board No. 1; E. J. Reising, Momence, Frank Karcher, Herscher, and Walter Pointer, Manteno, board members; John E. Holland, appeal agent; Joseph J. Tolson and Fred R. Stith, associate appeal agents, all of board No. 2.

Bradley Holy Name Memorial Service

John Madden of Joliet, said to be one of the best speakers on the Holy Name lecture bureau, will be the guest speaker at the Holy Name society breakfast following the regular communion at 8 o'clock Sunday morning at St. Joseph church of Bradley.

The mass is being offered for deceased members of the Bradley Holy Name society and in addition to the guest speaker a memorial service will be held during breakfast.

Discount Sabotage In Wrecked Plant

South Charleston, W. Va., Nov. 7—(AP)— Plant Superintendent R. K. Turner discounted "almost entirely" today the possibility of sabotage as federal agents and state police investigated an explosion and fire which killed three men at the Carbide and Carbon Chemicals corporations huge plant.

H. K. Fox, 30-year-old painted, died today of critical burns to incerase the official toll to three.

The plant, largest of the multi-million dollar chemical industry in the Kanawha river valley, suffered comparatively little damage in the localized explosion and the superintendent said operations would be resumed within two or three days. The plant is situated on an island in the Kanawha river.

Lease-Lend Program With Cuba Signed

Washington, Nov. 7—(UP)—The United States today signed a Lend-Lease agreement with Cuba for an undisclosed amount.

The agreement was signed when the Cuban ambassador, Dr. Aurelio F. Concheso, visited Secretary of State Cordell Hull.

Hull said later at his press conference that the agreement was similar to other agreements with Latin American countries and included provisions for defense supplies to Cuba and exports of Cuban raw materials such as sugar, tobacco and manganese to the United States.

Willing To Match Achievements With Those Of The U. S.

Berlin, Nov. 7 — (AP) — Authorized sources, commenting on President Roosevelt's speech before the international labor office yesterday, said today Germany was willing to match her social achievements against those of the United States.

(The President said that labor had become a "slave of the military state" under the Nazi system and that Berlin was "the principal slave market of the world.")

"Nobody is hungry in Germany," a spokesman said.

"There are no multimillionaires but there is also no proletariat," he continued. "We're glad to be slaves if thereby an older slavery is broken and the Reich is led into a period of liberty, comfort and plenty. America's social order is catastrophical."

(At this point, the Associated Press was advised in New York, the German spokesman launched into a personal tirade against President Roosevelt which American correspondents in Berlin agreed was so tactless and filthy as to be unprintable.

(The Berlin radio likewise apparently omitted the most bitter phrases of the ditribe in its report of the press conference, but did indicate that at least part of the references were to the President's physical condition, which actually is due to infantile paralysis, a fact with which the American public is thoroughly familiar.)

Development of St. Lawrence Is Vital To Defense

Washington, Nov. 7—(AP)—President Roosevelt asserted today he would like to see the St. Lawrence waterway project authorized and funds appropriated now because, he said, its power development phases are vital to defense.

He made that statement during a press conference discussion of an omnibus river and harbors bill, which would auhorize numerous projects, including the $285,000,000 St. Lawrence development proposal.

Development of the navigational features of the project are desirable but not as urgent from the defense standpoint, Mr. Roosevelt asserted.

Reminded that the bill also would authorize resumption of the Florida ship canal project, Mr. Roosevelt said the canal was not as vital for defense as the St. Lawrence development and probably should be given a second priority rather than first.

If possible, the chief executive declared, he would like to see an immediate start on the St. Lawrence project.

Doing some questioning himself, the President got from reporters word that the omnibus bill merely would authorize river and harbor projects. He urged newspapermen to make it clear to the public that there is considerable difference between authorization and an appropriation, a fact which he said was not generally realized.

(After congress has authorized a project, it may subsequently appropriate the funds to carry out the authorization. On the other hand, if the money is not appropriated, the project may never be carried out.)

PRODUCE

Chicago, Nov. 7—(AP)—Butter, receipts 780,434; firm; market unchanged. Eggs, receipts 6,034; firm; current receipts 32½; other prices unchanged.

Poultry live, 46 trucks; heavy springs and geese firmer, ducks easier, balance steady; springs 4 lbs. up, plymouth rock 16½, white rock 17; ducks, 4½ lbs. up, colored 13½, white 15, small, colored 13, white 13; geese, 12 lbs. and down 15½; other prices unchanged.

Potatoes, arrivals 81; on track 259; total U. S. shipments 729; supplies moderate, demand light; market steady; Idaho Russet Burbanks U. S. No. 1, 2.35-55; Nebraska Bliss Triumphs U. S. No. 1, 2.25-50; Colorado Red McClures U. S. No. 1, 2.20-25; Minnesota and North Dakota Bliss Triumphs U. S. No. 1, 1.55-90; cobblers U. S. No. 1, 1.40-50; Wisconsin Rurals U. S. No. 1, 1.30.

SEATTLE RETURNS $150 POSTED AS BOND IN 1911

Seattle, Wash.—(UP)—For 30 years the city of Seattle owed $150 to Fred F. Travis, contractor, but only recently did he get the money.

The fact, he'd forgotten about it until it came in the mail—just so much "gravy," Travis declared. He recalled that in 1911 he posted the money as bond to guarantee that a street would be clean after he moved a house.

"There was some delay after the house was moved, and I just forgot about my $150," Travis said. "Believe me, that couldn't happen now!"

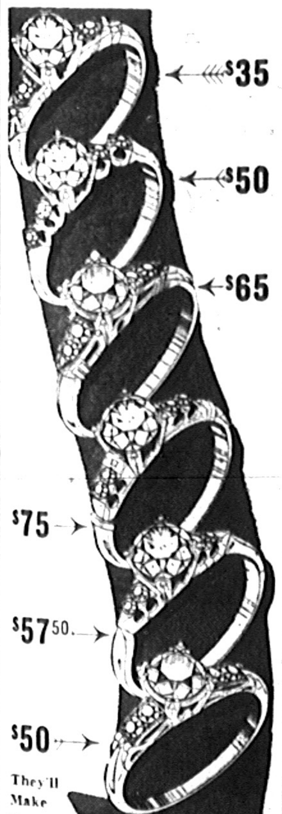

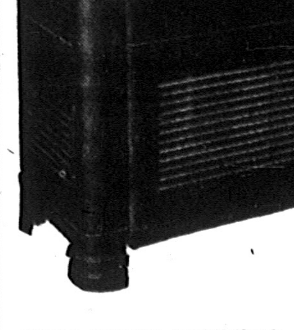

News of Women's Activities

The Buncoettes Meet With Mrs. Mildred Leo

Mrs. Mildred Leo, 841 South Fifth avenue, was hostess to the Buncoettes on Thursday evening.

Honors were won by Mrs. Waunita Bastien, Mrs. Evelyn Palmateer and Mrs. Lucille Trost. Mrs. Lucille Ravens received floating prize. Mrs. Myrtle Lowry will entertain in two weeks.

Trinity Church Young People Decorate Church

The young people of Trinity Methodist church met at the church this afternoon and began decorating for the annual bazaar and turkey dinner and supper to be held next Wednesday afternoon and evening. The affair is sponsored by the Woman's Society of Christian Service.

The young people will meet again Sunday afternoon and all day Tuesday and Tuesday evening to finish the decorating. According to those in charge the sale of tickets has been most gratifying and the organization is looking forward to one of the largest attendances in years.

Pre-Nuptial Party Is Given For Reita Pombert

Mrs. Levi Pombert, 315 North Schuyler avenue, entertained at a linen shower Wednesday evening in compliment to Miss Reita Pombert, who is soon to be the bride of Howard Byrnes.

Fifty was the diversion honors going to Miss Pombert, Mrs. A. Bisaillion and Mrs. E. L. Piper. Floating prize went to Mrs. Ronald Pombert.

Refreshments were served and Miss Pombert received gifts.

A. L. Auxiliary Past Presidents Have Meeting

The Past President Parley of the American Legion auxiliary was entertained at a dinner Thursday evening at McBroom's cafe by Mrs. Theresa Miller and Mrs. Pauline Donar.

During the business session plans were made to display articles made by disabled veterans in the state hospitals, at the Legion home in December. Mystery pals were revealed and new ones chosen.

At games the favors were awarded to Mrs. Marguerite Emons, Mrs. Elizabeth Mann and Mrs. Ella Wamba. Door prize went to Mrs. Frances Powers.

The next meeting will be the Christmas party when Mrs. Mann and Mrs. Irene Tetrault will be hostesses at the home of the latter.

T.W.T. Club Meeting Is Held Thursday Night

Mr. and Mrs. Joseph Schlaf, 885 South Lincoln avenue, were host and hostess to the T. W. T. club Thursday evening.

Bridge was the diversion with honors going to Mr. and Mrs. Percy Chenore, Mrs. Al Wilson and Earl Lockwood. Mr. Lockwood also won the floating prize. Mrs. Thomas Mattingly was a guest and received a favor.

Refreshments were served at tables appointed in keeping with the Thanksgiving season. Mr. and Mrs. Will Hester, 430 South Nelson avenue, will entertain next.

All American Club Meets With Mrs. Eppelsheimer

The All American club met Tuesday afternoon with Mrs. Francis Eppelsheimer, 110 South Fraser avenue.

Honors at cards went to Mrs. Rose Beatty, Mrs. Rose Sauberli and Mrs. Gladys Christiansen. Guests were Mrs. Dale Eppelsheimer, Mrs. Edna Spenard, Mrs. Florence Witt, Mrs. Wharton, Mrs. Edna Fortier and Mrs. A. Bates.

The next meeting will be with Mrs. Eva Prue, 1028 North Schuyler avenue.

Methodist Sunday School Sponsors Friday Programs

The Sunday school of the First Methodist church is presenting four Friday evening entertainments for children and adults of the church school and the church.

Children up to and including high school age will be given free admission tickets. A free will offering will be received from adults.

This evening at 7:30 o'clock the program will be a moving picture "Beggars in Ermine". Group singing will precede the showing of the picture.

Its About Time

By DOLORES BOLAND

It's About Time to make a scraf of two-ply Shetland yarn . . . a number 11 needle . . . plain knitting . . . 14 inches in width . . long enough to do something exciting for last year's felt turban and your pretty face.

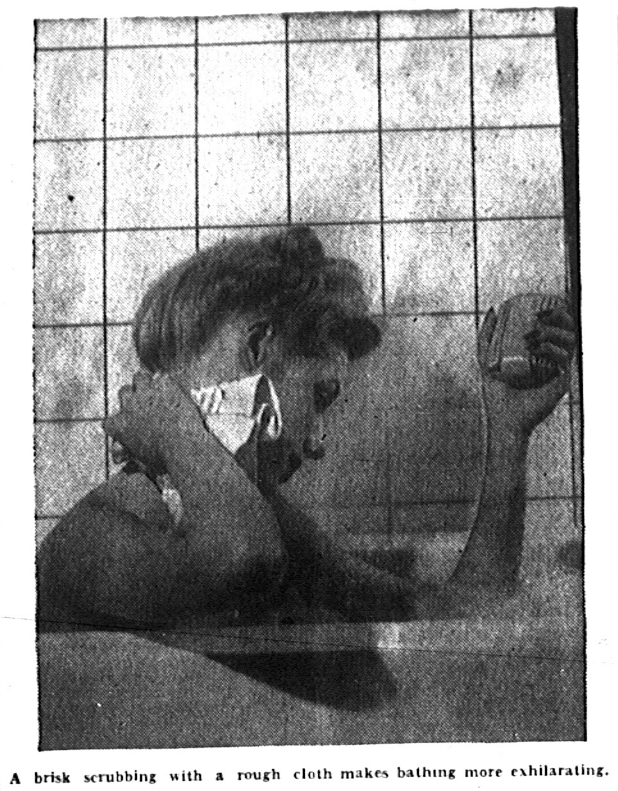

A brisk scrubbing with a rough cloth makes bathing more exhilarating.

Daily Tubbing For Beauty

By HELEN FOLLETT

Tubby Ann would rather miss her breakfast than her morning bath. She looks as fresh as springtime, as crisp as a lettuce leaf, and that is the reason. The cosmetic value of a good old scouring of the body surface cannot be too highly rated. It acts as a stimulant to the circulatory streams. It is a mental bracer. Victims of enlarged pores, facial eruptions and oily skins will be benefited by it.

To appreciate the fine results of the daily bath one must realize that the skin is an organ of elimination, that its delicate structure is constantly being renewed.

Cutaneous debris must be washed away. Sweat glands deposit chemicals upon it; if they are left there for twenty-four hours they may become unpleasantly odorous. No fastidious woman will take a chance of this.

We think, these days, of the daily bath as an institution. Dress fitters and corsetieres say it isn't, that they come in contact daily with well-dressed women who could do with a little soap and water. Certainly no self-respecting person will neglect personal hygiene and scrupulous cleanliness of the surface of the flesh.

Jumping into the tub and leaping out again, or standing under the shower for a few minutes, may be a refreshing experience, but it does not make for cleanliness. The only way to make a good job of bathing is to use plenty of soap suds and a brush that takes hold like a door mat. Children must be taught to be thorough when taking a bath.

A friction with a fragrant bath tonic is a pleasant finish for the daily ducking; it keeps the skin surface smooth.

50-50 Club meeting Is Held Thursday Night

Mrs. George Miller of South Poplar avenue was hostess to the Fifty-Fifty club Thursday evening.

Cards were played with Mrs. William Roland, Mrs. Mae Yeates and Miss Laura Tripp winning honors. Mrs. Margaret VanMeter was a guest and received a favor. Refreshments were served. Mrs. Anna Hill will be the next hostess.

Marcella Mulholland Is Hostess To Ace High Club

Miss Marcella Mulholland was hostess to the Ace High club Tuesday evening.

At bridge the honors went to Mrs. Donald Johnston, Mrs. Vernon Paris and Mrs. Ed McFarland. Miss Therese Jennings and Mrs. Bernice O'Connor were guests, the latter receiving the favor. Mrs. Ed. McFarland received the floating prize.

Mrs. Carl Milligan will entertain the club next Thursday.

CROCHET AT ITS LOVELIEST

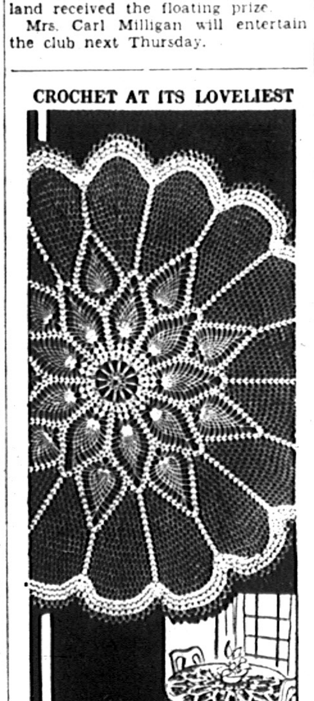

CROCHETED CLOTH
by Laura Wheeler

You'll love owning this exquisite cloth and hearing the many compliments you'll receive on your handiwork. Crochet it in large or small sizes in mercerized string or fine cotton. It works up quickly. Pattern 2835 contains instructions for making cloth in various sizes; illustrations of it and stitches; materials required; photograph of cloth.

Send ten cents in coin for this pattern to Kankakee Republican-News, Needlecraft Dept., 82 Eighth avenue, New York, N. Y. Write plainly pattern number, your name and address.

Kopa Club Meeting Is Held Thursday Night

The Misses Velma Streeter and Agatha Hagerty were hostesses to the Kopa club last evening in the Streeter home, 225 South Harrison avenue.

Miss Mayme Greely presented the Misses Ellen Durham, Matilda Baechler, Clara Nelson and Mabel Hilliker who gave unique excerpts from observance and field experts in "Total Defense for America."

Points were brought out that a weakness may become our strength and security and emphasis was given to a vast expansion of the good things of life which is a challenge to America for world leadership.

Miss Boedy of Belvidere was a guest. During the social hour refreshments were served. Miss Mabel Hilliker will be hostess at a Christmas party and gift exchange for the next meeting.

Beta Omega Iotas Hold Meeting Thursday Eve

Mrs. Henry Bregenzer, 394 North Dearborn avenue, entertained Beta Omega Iota sorority Thursday evening and had Mrs. T. B. Mitchell of Memphis, Mrs. Richard Dandurand, Mrs. Joseph Bregenzer and Mrs. F. J. Mackin Jr., as guests of the club.

Contract bridge honors for club members went to Miss Julia Timoney and Mrs. Joseph Catton Jr. Mrs. Mackin received guest favor.

Mrs. Cletus Sprimont received guest favor.

Mrs. Cletus Sprimont received birthday gifts. Refreshments were served by the hostess.

The next meeting will be with Miss Timoney on Nov. 26.

READ AND USE THE CLASSIFIED ADS

Wednesday Afternoon Club Meets With Mrs. Nourie

Mrs. E. J. Nourie, 852 East Court street, was hostess to the Wednesday Afternoon Contract Bridge club at luncheon this week.

The table was centered with an arrangement of seasonal flowers. Table prizes were awarded at cards. The next meeting will be with Mrs. J. J. Rondy.

Alectos Meet Thursday With Mrs. Ray Sterbenz

Alecto club met Thursday evening with Mrs. Ray Sterbenz, 1203 East Oak street.

Contract bridge honors went to Misses Elizabeth Burrell, Jane Roach and Marion Hall.

Guests were Mrs. William Callahan of Decatur, and Mrs. Eugene Dykstra, the latter receiving the favor.

Refreshments were served at a table decorated with birthday favors in honors of Misses Roach and Hall.

Mrs. John Moore will entertain the club next Thursday.

Delta Dek Club Has Dinner And Card Party

Mrs. E. Bregenzer, 393 South Fifth avenue, was hostess to Delta Dek club at a dinner at Rannells cafe Thursday.

Later bridge was played at the Bregenzer home. Mrs. Clarence Cheffer and Mrs. Adolph LeBeau were awarded the favors. Mrs. Cheffer also won the 80 honor prize.

In two weeks Mrs. Fred Maisonneuve will entertain.

Announcements

—The Party-A-Month club of the Limestone Leaders 4-H club will meet Saturday afternoon at 2 o'clock with Miss Doreen Holmes. New members may join at this time.

—Gold Star Mothers will meet at 2 o'clock Saturday afternoon in the Legion home to elect officers. A full attendance is desired.

—Junior Legion auxiliary members will meet at 8 o'clock Saturday morning at the Legion home to assist in the forget-me-not sale.

—The Ladies' Afternoon club will meet Monday with Mrs. L. P. Lecour, 969 South Chicago avenue at 2 o'clock.

—The luncheon and bridge party scheduled for next Tuesday at Hieland lodge has been postponed because of Armistice day. Mrs. Howard Wertz and Mrs. Ray Jeneary were to have been hostesses. The next party will be Nov. 25. A special party will be given tomorrow evening at the club for members and guests.

—The Exline Social club will meet next Wednesday afternoon with Mrs. Alfred Yohnka of Kankakee.

—Past Noble Grand association of Harriet Scoville Rebekah lodge will meet Monday evening with Mrs. Laura Bade, 379 South Lincoln avenue. Miss Flora Sheets and Mrs. Bertha Stupples will be assisting hostesses.

DIME-IN-SLOT REGISTERS ROLL CALL OF GLEE CLUB

Philadelphia—(UP)—The University Glee club presents: The "slot machine" method for calling the roll. And a somewhat profitable contrivance it is—for the club.

The machine is the brain child of some of the members who were bored with the job of checking attendance. It has lots in which each of the club's 84 members drops dimes opposite his name, showering a miniature drawing of himself with light.

At a glance, Conductor H. Alexander Matthews can see who's absent.

The dimes? They go to bolster the club's treasury.

Menus for the Day

PLEASANT FOR SUNDAY
Dinner Serving 3 or 4
Hot Tomato Bouillon
Smothered Pheasant
Mashed Sweet Potatoes
Glazed Bananas Bettina
Creamed Cauliflower Green Salad
Hot Rolls Plum Jelly
Date Pudding Minted Cream
Coffee

SMOTHERED PHEASANT
(A Hunter's Delight)

- 1 pheasant
- ½ cup flour
- ½ teaspoon salt
- ½ teaspoon white pepper
- 1 bay leaf, crushed
- 3 tablespoons fat
- 1 cup milk
- ¼ teaspoon poultry seasoning (optional)

Cut up pheasant and wash in salted water—1 teaspoon salt to each 2 cups cold water. Wipe dry and chill. Mix together in paper sack, flour and seasonings. Add pieces of pheasant and shake sack until pheasant is coated. Quickly brown pheasant in frying pan. Transfer to buttered baking dish. Add rest of ingredients and lid. Bake an hour in moderate oven (350).

GLAZED BANANAS BETTINA

- 2 bananas
- 1 tablespoon lemon juice
- ½ cup cranberry sauce
- 1 tablespoon butter
- ⅛ teaspoon paprika

Split the bananas and place in a shallow pan. Top with the rest of the ingredients. Broil bake ten minutes, or until the bananas are glazed and soft. Carefully transfer to the serving platter.

MINTED CREAM

- 1 cup whipped cream
- 1 tablespoon confectioner's sugar
- 2 drops oil of peppermint
- ¼ teaspoon vanilla

Mix the ingredients, chill and serve.

MINISTER QUITS PULPIT TO COUNSEL PENITENTS

Boston—(UP)—The Rev. Dr. George J. Houtain, who originated "Wedlock Day" four years ago, has resigned from a Boston pastorate to devote himself to a "Protestant confessional—a counseling service for all faiths or no faiths."

Dr. Houtain says his aim is establishing "a humane clearing house for the relief of troubled souls and distraught minds from unsolved personal problems." He will give "psychological counsel" to penitents.

His "Wedlock Day," first Sunday of the New Year, was designed to make New Year resolutions purposeful and thus prevent unpleasant marital tiffs.

MUSTER ROLL HOLDS STUTTERS

Camp Wolters, Tex., Nov. 7—(UP)—No, not the Fordham football team, but just a few army names from Company C, 65th Battalion, of this Texas camp: Privates Malinowski, Grzegorowicz, Switalski, Ostrowski, Blizniak, Markowski, Laurinavicius, Kulawinski and Kloczak.

Pattern 9900 may be ordered only in children's sizes 4, 6, 8, 10 and 12. Size 8 jacket and cap requires 1¼ yards 54 inch fabric, skirt 1¼ yards 54 inch contrast.

To get this pattern send fifteen cents to Kankakee Republican-News, pattern department, 232 West 18th street, New York, N. Y. Send an extra ten cents for our 1941-42 pattern book. Smart new-season styles for every age and a free Glove and Belt Pattern.

PARALYSIS VICTIM BUSY IMPROVING "IRON LUNG"

Macon, Ga.—(UP)—"My friends," said the voice from the amplifier, "I am about to ask the congress for an appropriation of 45 billion dollars. With this sum I hope to be able to fill the Grand Canyon with beer."

The voice was Park Mathews, Macon's iron lung infantile paralysis patient, trying out his first improvement on the lung at Macon hospital. He has been working overtime mentally figuring out plans for a super de luxe mechanical breather which he plans to work on as soon as he gets out of the one he's in.

But while he's waiting, he has added a public address system to the apparatus so that his weak voice may be heard more easily and so his mother can rest easily outside the door, feeling sure she will hear him if he calls.

Churches

REDDICK-ZOAR EVANGELICAL CHURCH

REV. H. E. GRIMME, Pastor

Reddick
9:45—Sunday morning worship.
10:45—Church school service.
7:00—E. L. C. E. service.
7:30—Evening worship.
7:30, Wednesday—Revival service at Zoar.
2:15, Thursday—W. M. S. meeting.
7:30, Thursday—Revival services at Zoar.
7:30, Friday—Revival services at Zoar.

Zoar
9:45—Church school service.
10:50—Morning worship.
7:00—E. L. C. E. service at Reddick.
7:30, Wednesday—Revival services.
7:30, Thursday—Revival services.
7:30, Friday—Revival services.
7:30, Wednesday—Evening worship at Reddick.

The special fall revival services will be held in the Zoar and Reddick Evangelical churches from Nov. 12 to 23. Services will be held each evening at 7:30. From Nov. 12 to 17 services will be held in the Zoar church and from the 18th to 23rd in the Reddick church. The pastor, Rev. H. E. Grimme, will do the preaching.

REDDICK METHODIST CHURCH

Rev. J. B. North, Pastor

Sunday school, 10 a. m.

Morning worship, 11 a. m. Sermon topic: "A Lamp Post on Broadway."

Epworth league, 7:30 p. m. Leader, Ula Jean Linnard.

Choir practice Saturday evening 7:30.

PEOTONE PRESBYTERIAN CHURCH

Paul H. Vornholdt, Pastor

BONFIELD AND GRAND PRAIRIE

9:30 a. m.—Worship service.
10:30 a. m.—Sunday school.
7 p. m.—League service and pastor's class in religion.
7:30 p. m.—Pastor's evening message.

Bonfield.
9:30 a. m.—Sunday school.
10:30 a. m.—Worship service.
7 p. m.—Junior and senior league services. Choir rehearsal.

The congregation will worship in the newly decorated church auditorium.

FIRST REFORMED CHURCH OF WICHERT

Dr. Cornelius Wierenga, missionary to Vellore, India, will bring the messages at both services next Sunday at the First Reformed church of Wichert. The morning service begins at 9 a. m. and the afternoon service at 2 p. m.

Dr. Wierenga, who is a particularly fluent speaker with a vital message, began his missionary work among the Indians 24 years ago. He is also president of the Arcot Theological seminary in India. Dr. and Mrs. Wierenga with their son returned to this country on furlough last spring after an absence of 10 years.

The Wichert church is located on the black top road one mile east of the Dixie highway and four miles north of St. Anne. All who thrill to the story of missionary endeavor are invited to attend the services.

BONFIELD METHODIST

Unified service at Bonfield 9 a. m. Unified service at Herscher 10 a. m. Brotherhood Thursday, Nov. 13 7:30 p. m. Ladies night.

Worship at Buckingham 11 a. m. Church night at Buckingham, Friday, Nov. 14, 7:30 p. m.

EVEN SLIDE RULES HIT BY DEFENSE ALLOCATIONS

Columbia, Mo.—(UP)—One Missouri university engineering student is well aware of the shortage caused by national defense.

William D. McFadden, St. Louis, was presented with a slide rule for having the highest grades in the freshman engineering class last year.

But McFadden doesn't get to keep the rule. It was a fellow student's borrowed because priorities prevented getting a new one. McFadden will get his when the shortage is over.

NO BUSINESS

Lockport, N. Y.—(UP)—For 15 years a regular session of the Lockport federal court has been scheduled, but you would have to be quick to get in on the session. No cases are assigned and the session rarely lasts longer than one minute.

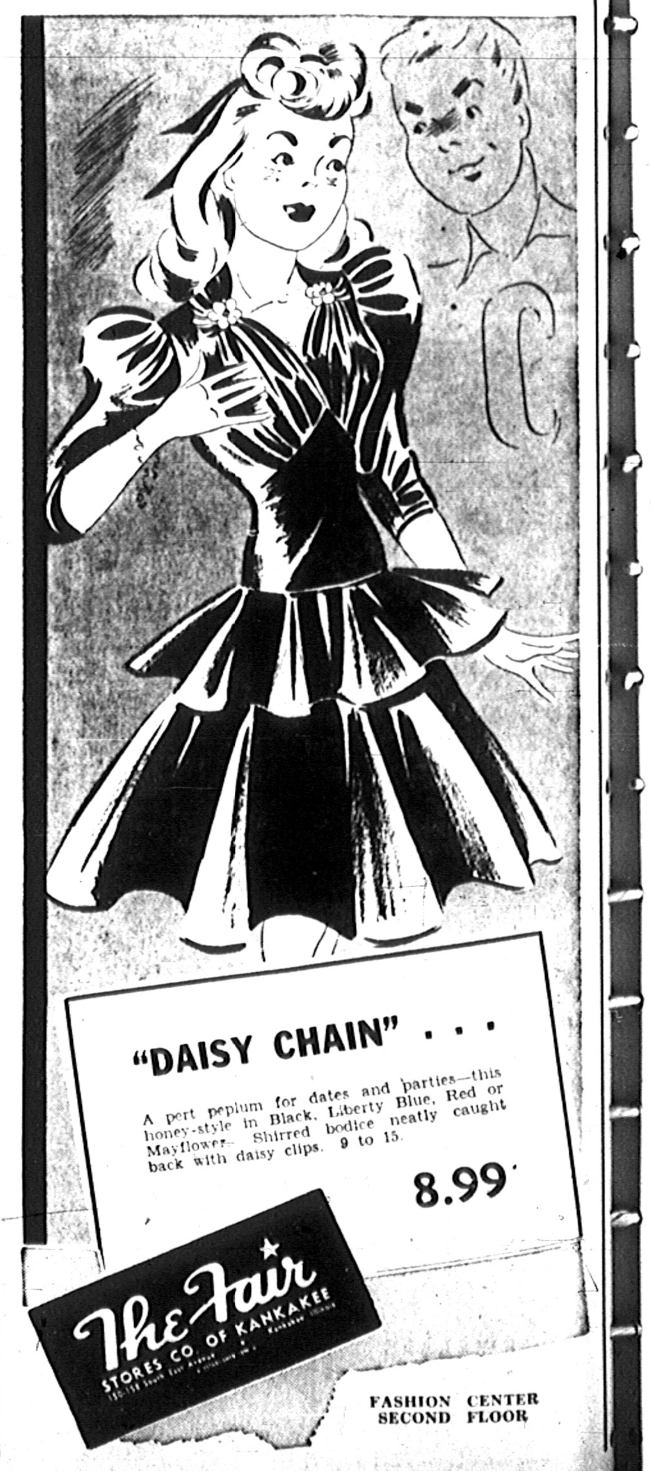

Kankakee's Bargain Counter — Many Useful Articles Advertised on This Page at a Fraction of Their Original Cost — Read and Save!

Announcements

GUN REPAIRS
AMMUNITION OF ALL KINDS
KEY AND LOCK WORK
LAWRENCE RAICHE
139 E. Station St.—Tel. 315 -19

Chrysler Plymouth
ANNOUNCEMENT
ED. BERGERON of
Uptown Sales & Service
Has Opened a Used Car Store
On the Corner of
Station St. & East Ave.
Where You Will Find the Finest Selection of Used Cars That We Have Ever Shown.

On the Second Floor
We Have a
Complete Body Shop
WELDING - PAINTING
STRAIGHTENING
Towing
Stop in Tonight for a Friendly Visit and Get Acquainted!
L. D. JARVIS
Used Car Mgr.
Chrysler Plymouth
11-10

SELECT JEWELRY FOR XMAS! Diamonds, Watches, Rings, Silverware Etc. A small deposit will hold your choice until Christmas.
HUFF & WOLF JEWELRY CO.
172 East Court St 11-11

IN MEMORIAM

A memorial to Harold William Begnoche who died Nov. 7, 1936.

Our dear Harold, how we've missed him
God in Heaven, alone doth know,
And remembering, our eyes grow dim,
For we had learned to love him so
He was our God given treasure
And we valued him more than gold,
Our love for him, we could not measure,
But God took him into His fold.
Five years ago today the seventh of November,
His spirit crossed the Great Divide,
And it eases our hearts to remember,
That he is waiting for us on the other side.

His Father and Mother, Mr. and Mrs. William Begnoche
11-7

NOTICE!

Liability of the publisher and newspaper for any errors in any advertisement is limited to cost of space occupied by such error.

Errors not the fault of the advertiser which clearly lessen the value of the advertisement will be rectified by republication without extra charge, but the Republican-News will be responsible for only the first incorrect insertion of an advertisement.

Count 5 average words to the line. Everything counts, including name and address. Count 6 words for "Blind" address. All replies to "Blind" ads care Republican-News will be mailed to out-of-town advertisers for a forwarding fee of 10c. No information pertaining to "Blind Ads" will be given.

FRAUDULENT ADS: THE REPUBLICAN-NEWS endeavors to print only truthful want ads and will appreciate having its attention called to any advertisement not conforming to the highest standard of honesty.

State of Illinois, County of Kankakee, ss.

In the Circuit Court.

Joseph L. Boudreau, individually and as executor of the will of Marie Boudreau, deceased, Plaintiff vs. Emma Arres, A. E. Kerger, M. W. Welsh, Conservator, Defendants.

Emma Arres, M. W. Welsh, Conservator, Cross-Plaintiff vs. Joseph L. Boudreau, Cross-Defendant.

In Chancery No. 24656.

PUBLIC NOTICE IS HEREBY GIVEN that in pursuance of a Decree of Sale made and entered by the Circuit Court of Kankakee County, Illinois, in the above entitled cause, entered of record on the 27th day of October A. D. 1941, I, Amos H. Robillard, Special Master in Chancery of the Circuit Court of Kankakee County, State of Illinois, will on Friday, the 14th day of November, A. D. 1941, at the hour of ten o'clock in the forenoon of said day upon the premises below described in the Village of Manteno, County of Kankakee and State of Illinois, sell at public vendue, to the highest and best bidder, all and singular, the following described real estate in said decree mentioned, to-wit:

TRACT A

Lot Four (4) in Block Thirteen (13) Original Town of Manteno, now Village of Manteno, Kankakee County, Illinois.

TRACT B

Also commencing at the Southwest corner of Lot Three (3) Block Thirteen (13) in the Village of Manteno, thence running West One Hundred Thirty-two (132) Feet, thence running South Eighty (80) feet, thence running East One Hundred Thirty-two (132) feet, thence running North Eighty (80) feet to commencement, County of Kankakee and State of Illinois.

TERMS OF SALE: Ten per cent cash in hand on date of sale and balance of purchase price within sixty days after said date.

Possession to be given upon payment of purchase price.

Said sale subject only to general taxes for the year 1941, payable in 1942. Said sale and all my proceedings herein are subject to the approval of said Circuit Court of Kankakee County, Illinois. Bidders are advised to inspect and consult the decree of sale in said cause from which my authority is derived.

Dated at Kankakee, Illinois, this 31st day of October A. D. 1941.

AMOS H. ROBILLARD,
Special Master in Chancery as aforesaid
C. M. Granger, Attorney
611-616 City Banks Bldg.
Kankakee, Illinois 10-31,11-6-13

Classified Advertising Rates

Words	1 Day	2 Days	3 Days	4 Days	5 Days	6 Days
Up to 24	.60	.96	1.32	1.68	2.04	2.40
25 to 29	.73	1.16	1.60	2.03	2.47	2.90
30 to 34	.85	1.36	1.87	2.38	2.89	3.40
35 to 39	.98	1.56	2.15	2.73	3.32	3.90
40 to 44	1.10	1.76	2.42	3.08	3.74	4.40
45 to 49	1.23	1.96	2.70	3.43	4.17	4.90

Classified Ads—24 Words or Less—Minimum Charge 60c; 25c additional for Blind Ads. Everything counts including initials, numbers, name and address. Cash MUST accompany out-of-town orders. Copy TO BE IN OFFICE by 10 a. m. on day of publication.

GUN CHOKES
Make your gun an all purpose gun with various chokes — Less misses, more game. Ask us about inexpensive Weaver Choke and Cutts Compensator Installations.
JACK BROWN, Gun & Locksmith
326 S. Schuyler Ave.—Tel. 906 -11

NAT LEVY'S SCHOOL
of DANCING and MUSIC
287 E. Court St.—Tel. 654 11-8

WOULD LIKE TO HEAR FROM those interested in speech improvement for the purpose of organizing a club for mutual benefit. Platform practice, discussions, debates. Address Box 258, Republican-News. 11-8

BEAUTIFUL HAND-MADE QUILTS at Rose Lee's Tea Room. Tarot readings will help solve your personal problems. 967 N. Indiana Ave. Tel. 1699 11-12

A-M-M-U-N-I-T-I-O-N-!
Purchase Guns and Ammunition at Low Prices — Licenses
Charlie's Auto & Sport Shop
591 E. Court St.—Tel. 2800 -12

Lost And Found

FOUND—ON SO. EVERGREEN, A pair of gold-rim glasses. Owner may have same by calling at 1459 E. Oak St. and paying for ad. Tel. 4029. 11-7

Building Material

COMBINATION DOORS
WANT SOME LUMBER?
Call Our Number—
Six-O-Two
J. E. DE SELM & CO. 11-11

FOR SALE — 54 EWES 1 BUCK Extra good natives bred to lamb in March. Tel. Co. 2505 -6

FOR SALE — BLACK MARE, 100 Leghorn hens, turnips 40c bu., cabbage 1c lb., honey 12 lbs $1. DeWitt Yates, mile N. E. Wichert. Tel. 42-13 St. Anne. 11-12

Livestock

POULTRY EQUIPMENT
See our line of Fountains and Feeders. Our stock is complete.
EDW. GENSON & SON 11-7

FOR SALE — GRAY GUERNSEY bull. Born Dec. 16, 1940. Inquire Dan Walter, 2 miles east of Bonfield. Tel. Union Hill 15-3. 11-7

P-O-U-L-T-R-Y
FRESH MACHINE DRESSED
Frying Chickens 2½ lbs. up. Roasting and Stewing Chickens any size
We Buy Poultry, Cream, Eggs'
MARKMAN'S—120 N. Harrison Ave.
Free Delivery - Tel. 5135 11-7

FOR SALE — FRESH COW AND calf. August Reichenbach, Kankakee R. 2 11-8

FOR SALE OR TRADE — 2 COON hounds and rabbit hounds. Jim Webber, Herscher, Ill. 11-8

Card of Thanks

We wish to sincerely thank all for the sympathy and kindness shown us in our recent bereavement. Also for the use of cars and beautiful floral offerings.
Mrs. William O'Lena and Family -7

We wish to thank our neighbors and friends who called our home while Wayne Morrison was in the hospital.
Mr. and Mrs. Percy Morrison -7

Farm Supplies

WAGON BOXES
28" Tongue and Grooved Fir Box, painted and varnished for weather protection. Well braced for extra long service.
$29.95
Sold on Easy Payments!
SEARS FARM STORE
137 So. Dearborn, Kankakee -7

FORD FERGUSON TRACTORS
and Tools — Also Used Cars
P. & G. Motor Co. — Tel. 715
Ray Godwin, Prop.
West Ave. and Station St. -25

FOR SALE — ALFALFA HAY, 100 tons. We deliver. William Porter, Momence, Ill. 11-10

Buy Feed For Your Livestock Today!
Special Meat Curing Salt $1.00
OLD RELIABLE ACME
CORN KING MINERAL
CARTER Grain & Feed Elevator
257 N. East Ave.—Tel. 280 11-7

Flared Wagon Boxes
45 to 50 Bushel Size. Tongue and Grooved Flared Box strongly braced for extra long service. Painted and varnished. Priced at Only—
$49.95
Sold on Easy Payment Plan!
SEARS FARM STORE
137 So. Dearborn, Kankakee -7

USED IMPLEMENTS
One Model B Tractor with cultivator
One Model D Tractor with power take-off
One Model 20 Caterpillar
One F-12 I. H. C. Tractor and Cultivator
Two 12 inch 2-bottom Tractor Plows
One Used Wood Bros. 12' Combine
CORN BELT HATCHERIES, Inc.
139 N. Dearborn Ave.—Tel. 876
Kankakee, Ill. 11-10

Dead Animal Disposal

KANKAKEE RENDERING WORKS
Highest Cash Prices Paid for Dead Animals. Tel. Kankakee 625 or Clifton 49—Reverse charges
ROBERT LAMOTTE, Mgr. -tf

KANKAKEE RENDERING CO.
For Higher Prices!
Tel. 27 Ashkum, Reverse Charges
Kankakee Tel. 2380
WALTER LANOUE, Mgr. -tf

HIGHEST CASH PRICES PAID FOR DEAD ANIMALS!
Tel. Momence 14 — Reverse Charges
DEAD ANIMAL DISPOSAL CO. -tf

Help Wanted

WANTED — EXPERIENCED WAITress. Call at 555 S. Washington. -8

WANTED—SALESMAN IN CLOTHing department. Only those with experience need apply. The Chicago Store. 11-10

WANTED—RELIABLE MAN WITH car. Operate fully established local nut and candy route for large company. Good salary and commission. Write only. Give complete details. Mr. Adams, 17 East Hubbard St., Chicago. 11-7

WANTED — SALES GIRLS WITH ready-to-wear and millinery experience. Apply Kline's, 116 East Court St. 11-7

WANTED — EXPERIENCED GIRL for housework in Chicago. Wonderful salary. Three in family. Small apartment. Write Box 64 Republican-News. 11-7

WANTED—MARRIED OR SINGLE man to run corn picker or combine. Good pay. Chance for year around employment. Elmo Hustedt, 2 miles south and 4 miles north of Chebanse. 11-8

WANTED — EXPERIENCED BEAUty operator with following. Excellent opportunity for right girl. Salary and commission. Applicants strictly confidential. Write Box 66 Republican-News. 11-10

WANTED—MANAGER WITH SELLing experience. A Lutheran Real opportunity. C. H. Boyer, Civic Opera Bldg., Chicago, Ill. -8

WANTED—USED CASH REGISTER Must be in good working order. Write Box 65 Republican-News. 11-10

WANTED — EXPERIENCED AUTOmobile mechanic capable of stopping in and doing a day's work. Romy Hammes. 11-8

WANTED—2 EXPERIENCED WAITresses. $12 per week and board. Apply in person to 145 W. River St. 11-10

AMBITIOUS MEN — MANAGE small movie circuits — Kankakee district—60% commissions, $80-$175 monthly possible. Excellent future. Car necessary. 603 Steuben Bldg. Chicago, Ill. 11-8

WANTED — YOUNG WHITE GIRL for general housework and care of children. No cooking. Stay nights. 962 E. Court St. Tel. 4171. 10-8

WANTED — AN ALL-AROUND beauty operator. Ruth's Beauty Shop, St. Anne, Ill. Tel. St. Anne 129 11-7

Real Estate

FOR SALE—5 ROOM HOUSE, FULL lot. Partly modern. In Kankakee. $1750—$600 down, balance like rent. The Trading Post, U. S. Hy. 45, Bradley, after 6 p. m. 11-7

FOR SALE — GOOD 120 ACRE farm, well located, on cement highway. Electricity, good buildings, good land. Price only $100 per acre with a small down payment, balance long time, low rate of interest. Fritz Bros., City Banks Bldg. 11-8

WANTED TO BUY—4-APARTMENT or house that can be converted into 4 flats. Give full particulars in first letter. Address G. H., care Republican-News. 11-7

NEW 4 ROOM MODERN BUNGAlow only $3850. 6 room home, N. Schuyler, painted and decorated, only $3800. Lecour Roy, Tel. 3587. 11-8

120 ACRES, IROQUOIS COUNTY, level, good buildings, electricity, on pavement. Terms. Address Box 255, Republican-News. 11-8

FOR SALE — 6 ROOM MODERN home, centrally located on east side, by owner. Immediate possession. For price, etc., Tel. 1051. -8

120 ACRES, FAIR BUILDINGS, ON dirt road for $40 per acre. 140 acres on gravel road well improved, $70 per acre. 120 acres well improved with electricity, on paved road $110 per acre.
I. E. SPRIMONT & SON -tf

FOR SALE — 8 ROOM HOUSE. 3 room apartment up, 5 down. Corner lot. Priced to sell. 4 room double flat, modern, corner lot, cheap. Tel. 1914 11-8

FOR SALE—5 ROOM NEW HOME, 2-car garage, sun porch in Bradley. 6 room house on So. Osborn in Riverview. 8 room house, 2 blocks west of Lafayette school. 7 room brick home on N. Rosewood, close in. A. L. Hoppe, 616 City Banks Bldg. Tel. 104—2942. 11-7

5 ROOM BUNGALOW, 800 BLOCK Riverview, $5500, best of terms; 2-apartment house, close in, 5 rooms each, 4-car garage, good condition, $6500; well improved 80 acres, good location, $75 per acre. Ford's All-Service Agency, Arcade Bldg. Tel. 616. 11-7

Personal Loans

SEE US FOR
QUICK CASH LOANS
IT'S EASY
TO BORROW FROM US
On Signature Only - Salary - Notes - Automobile - Furniture - Insurance Policies - Crops - Grain - Livestock - Tools - Anything of Value.
You'll Like Our Quick Friendly Service!
Home Loan & Finance Service
328 Arcade Bldg.—Tel. 28 -29

FARM LOANS - 4 to 4½%
JOHN KRUEGER & SON
Volkmann Bldg.—Tel. 615 12-5

QUICK LOANS
UP TO $300!
Kankakee's Oldest Personal Loan Company offers extra prompt service on all types of personal loans.
Many loans made on signature only — without mortgages or co-signers. Among our other popular loan plans are furniture loans, auto loans, co-signer loans, grain and livestock loans.
See us tomorrow. We'll give you immediate service!
Kankakee Investment Co., Inc.
301 Volkmann Bldg.—Tel. 345 -29

4 LOAN PLANS
Choose One — Use One
NOTE LOANS
Made on your signature only, without security or endorsers of any kind.
FURNITURE LOANS
Only husband and wife sign, small payments spread over 18 months.
AUTO LOANS
Cash advanced and refinancing to reduce payments.
CO-MAKER LOANS
Friends may join together in the loan transaction.
Provident Finance Co.
112 E. Court St.—Tel. 771 or 772 -tf

Coal Dealers

PIATT, 802 S. Osborn Ave. Tel. 2258
— C-O-A-L —
Northern Illinois and Braidwood -10

Wilmington COAL—No. Ill. Mine 10
General Hauling—Steve Turcotte
818 N. Rosewood. Tel. 945 or 1431 -20

GOOD COAL FOR LITTLE MONEY
$5.95 Per Ton
Try a Ton — You'll Like It!
Kankakee Ice, Feed & Fuel Co.
490 N. Greenwood—Tel. 61 & 62 -tf

WILMINGTON COAL — Phone 3430
Order Now — Prices Going Up!
Ed Brunshwiler, 1156 So. Sixth -17

BRAIDWOOD Coal Co.
Quality Coal at Low Prices!
Uniform Lump - Egg - Stoker and Screenings
OIL TREATED
TEL. 93 — 209 ARCADE BLDG. -10

COAL—N. Ill. and Old No. 3 Skinner Mine. Moving. General Hauling. BEN KING, Tel. 4839. 11-13

RED GLO COAL
13,300 Heat Units—Only 6½% Ash
WATER WASHED
$6.50
GOHLKE & SON — Tel. 125 -2

CARAVAN
Clean Burning Furnace Lump
C-O-A-L
WATER WASHED OIL TREATED
13,000 HEAT UNITS
Bargain Price Per Ton
$6.50
PHONE 123
ST. GERMAIN & SON -29

BARBARA TURCOTTE — COAL
866 So. Fifth Ave.—Tel. 857
Northern Illinois - Braidwood
E. Ky. - W. Va. So. Illinois -8

Who to Call

REBUILD YOUR OLD MATTRESS!
Automobile Upholstering Repaired
Furniture Re-upholstered Slip-Covers
COGHLAN & LOISELLE
248 E. Station St.—Tel. 1276 -29

BAR AND RESTAURANT SUPplies and Equipment. Full line of supplies on hand at all times. Visit our sales room. Our low prices will save you money.
T & R SUPPLY COMPANY
275 W. Court St.—Tel. 285 -26

IF YOU MISS YOUR PAPER
PHONE 3122

FURNITURE RE-STYLED, REbuilt and Upholstered. Numerous samples. Estimates Free. All work guaranteed. Russell Kaufman, 940 So. Seventh Ave. Tel. 2275 -tf

WANT AD SERVICE
Day Phone Main 9
Night Phone Main 5017

FOR RENT
New Electric FLOOR SANDER
Call Your Smith-Alsop Store for Complete Information!
TEL. 704
11-29

A & A Refrigeration
and NEON Sales and Service
PHONE 45 11-18

Beauty Shops

4TH ANNIVERSARY SPECIALS!
Personalized Swing Permanents
$3.50 Oil Wave . . . $2.00
$5.00 Extra Oil Wave . . . $2.50
$7.50 Cream Oil Wave . . . $3.50
All New Supplies! Expert Supervision!
ROLAND BEAUTY SCHOOL
362 E. Court St.—Tel. 729 11-12

10-DAY SPECIAL!
75c Scalp Treatment . . . 55c
or 6 for $2.50
Facial Arch and Manicure . . . $1.25
Eyelash and Brow Dye . . . 75c
Permanents . . . $2 and up
MAXINE'S BEAUTY SHOP
Over Woolworth's—Tel. 586 -10

KARMA LEE'S BEAUTY SHOP
Complete Beauty Service!
481 So. Harrison Ave.—Tel. 5353 -tf

For Rent

FOR RENT — 5 ROOM MODERN flat. Coal furnished. Inquire 160 N. Wabash Ave., Bradley. 11-7

FOR RENT—SEVEN ROOM FARM house. 8 miles N. E. of Kankakee. Tel. 3305. Eugene Lambert. 11-8

FOR RENT—3 FURNISHED ROOMS for light housekeeping. Also one sleeping room. Call after 4 p. m. 430 N. Harrison Ave. 11-7

FOR RENT — ONE ROOM AND kitchenette; also sleeping room. Close in. 321 So. Indiana Ave. -10

FOR RENT — PLEASANT SLEEPing room, suitable for two. Men preferred. Board if desired. Tel. 2718. 11-7

FOR RENT — SLEEPING ROOM Warm and comfortable. Close to bath. 366 N. Dearborn Ave. 11-7

FOR RENT OR LEASE—STRICTLY modern 5 room bungalow. Automatic heat. Inquire 191 N. Fifth Ave. 11-8

WANTED—ROOMERS OR BOARDer or kitchen privileges. 695 So. Cannon Ave. -10

FOR RENT — SLEEPING ROOM 159 N. West Ave. 11-7

WANTED — LADY TO SHARE sleeping room. Twin beds. $2.50 per week each. 373 So. Schuyler Ave. 11-10

WANTED — BOARDERS AND roomers, washings to do. Mrs. Theo Stang, 584 So. Fifth Ave. -10

FOR RENT — 2 ROOM CABINS Partly furnished. Adults only. Call Friday and Saturday until 5 p. m. 1337 South Seventh Ave. August Larke. 11-7

FOR RENT—5 ROOM ALL MODern apartment. Heat furnished. $45. 552 South Schuyler Ave. W. C. Deuschle, Volkmann Bldg. 11-8

FOR RENT—7 ROOM HOUSE IN good condition. New furnace. 500 block So. Nelson. To responsible party only. Inquire 1360 E. River St. 11-7

FOR RENT—5 ROOM UPPER FLAT Automatic heat furnished. Water and sewerage paid. 290 So. Chicago Ave. Tel. 5137. 11-10

FOR RENT—2 FURNISHED ROOMS for light housekeeping. Heat and water furnished. Adults only. 347 So. Wabash, Bradley. 11-10

FOR RENT—6 ROOM HOUSE AT 345 N. Rosewood. Call at 449 N. Harrison (upstairs). 11-10

FOR RENT—2 FURNISHED ROOMS Stoker heat, Frigidaire, phone, gas, lights, water and linens furnished. Adults only. 826 E. Court St. -10

FOR RENT — SLEEPING ROOM Private entrance. Two gentlemen preferred. One room furnished cottage $10. 604 N. Fifth Ave. -8

FOR RENT—ONE DOUBLE SLEEPing room, with lavatory; one single sleeping room. Call after 5 p. m. Tel. 1165. 741 Cobb Blvd. -7

WANTED TO RENT—5 OR 6 ROOM furnished house or apartment. Responsible couple with two small children. Address 178, Republican-News. 11-7

FOR RENT—2 FURNISHED ROOMS with private bath. Everything furnished. Adults only. 530 N. Fifth 11-8

FOR RENT—3 ROOM FURNISHED apartment with private bath and entrance. Electric refrigeration and automatic hot water. Heat and water furnished. 866 So. Fifth. -8

FOR RENT — WARM AND COMfortable sleeping room with twin beds. 480 So. Indiana Ave. 11-10

FOR RENT — SLEEPING ROOM Stoker heat. Hot water at all times. Gentleman preferred. 264 So. Washington Ave. 11-8

FOR RENT — 6 ROOM HOUSE, ALL modern. Inquire 552 So. Chicago Ave. between 2 and 5 p. m. 11-7

Household Goods

PULL-UP AND LOUNGE CHAIRS, chrome breakfast and dinette sets, bedroom and living room furniture, Electrolux sweeper. Roy's Second Hand Store, 246 E. Court St. Tel. 4081. 11-7

FOR SALE — HEATROLA. WILL heat 5 rooms. Good condition. 253 N. Fulton, Bradley. 11-8

FOR SALE—SUPERFEX FUEL OIL burning circulating heater. Cost new $90, will sacrifice complete with 50-gallon drum and stand for $45. 1021 So. Eighth Ave. 11-8

FOR SALE—COOK STOVE RANGE Windsor Royal; 2 heating stoves, 18-inch firebox. Tel. 3202. 11-8

PORTA-BILT
BUILT-IN KITCHEN CABINETS
Stream Lined for Any Kitchen!
FREE ESTIMATES!
TURK Furniture Co.
11-11

LASSERS Say Choose "Her" Xmas Gift Early!
SHOP EARLY
Buy Her a Beautiful Lane Cedar Chest from LASSERS' Large Stock. Prices $16.95 to $49.50.
BIG BED DOLL FREE!
LASSERS
11-8

$109 ALL-PORCELAIN ENAMEL Oil Pot Burner, used one month. Will sacrifice for $40 cash. Moving to new location. 498 W. Station St. 11-8

White Star Gas Stoves
Heat Control, Insulated, Fully Equipped — Special Price $69.50
TURK Furniture Co.
11-8

SAVE THE NEW TAX!
Buy Brand New 1941 Leonard Refrigerators! Limited Supply! We know how the government has regulated the finance methods, but it is still possible to extend payments over a year and a half. Meter plan if desired.
A Few Used Specials—
Montgomery-Ward, runs good $39.95
Leonard, reconditioned $49.95
Servel Electric, very quiet $49.95
Brigs, looks and runs like new $89.95
BRADLEY DEPT. STORE
BRADLEY — TEL. 447 11-7

SPINET PIANO
Warehouse sample, specially priced. Terms. Baker Storage Co., 240 East Oak St. 11-7

FOR SALE—NEW GENERAL ELECtric hot water heater, 50 gal. size. Tel. Co. 3707. 11-7

FOR SALE — 1940 FRIGIDAIRE Mrs. Shayea, Aroma Park. 11-9

FOR SALE—UPRIGHT PIANO. INquire 169 So. Third Ave. 11-7

FOOD SALE — ARMOUR'S STAR lard 11½c lb. Pork loin roast 17c lb. 2 lb. Kraft cheese 59c. Breakfast Cup coffee 2 lbs. 35c. Swiss Bell butter 36c lb. Potatoes 15c pk. A. B. C. Food Mart 796 E. Court St. 11-7

A & A Refrigeration
and NEON Sales and Service
PHONE 45 11-18

FOR SALE — HEATROLA, BEDroom set, rugs, studio couch, washing machine, vacuum sweeper, etc. Dan Trepanier, Manteno, Ill. First house north of skating rink. -10

THOR WASHERS
We have a limited supply of Brand New THOR Washers for only $49.95.
TURK Furniture Co.
126 North Schuyler Ave. 11-7

Merchandise

FOR SALE — GIRL'S BICYCLE Good shape. Cheap. Also Ford Philco car radio in good condition, cheap. 437 W. Court, upstairs. -7

POTATOES, CABBAGE, CARROTS, turnips, onions and squash. Fryers 22c lb. Roasting hens 25c lb. We deliver. Tel. 3431. 1415 So. Third Ave., second stand. 11-8

CHRYSANTHEMUM PLANTS — 40 varieties. One free with every dollar's worth. Tel. 3734. 11-10

TROJAN SPARK PLUGS
Makes Winter Starting Easy
Unconditionally Guaranteed—35c
BEAR CAT STORE
180 South East Ave. 11-12

FOR SALE — MARLIN 12-GAUGE pump gun, just like new. Tel. Main 3 during day. Henry Birr. -10

APPLES! APPLES! APPLES!
TRUCKS DAILY - FINE QUALITY
Large Selection - Low Prices
DIVIT'S HIGHWAY MARKET
Route 49—3 Miles North -12

FOR IMMEDIATE SALE — GAS stove and vacuum cleaner, both in good condition. Tel. 3587 or inquire 170 N. Indiana Ave. 11-7

JONATHAN APPLES
75c Bushel—Bring Basket
Alex Panozzo Highway Market
1 Mile West of E-Z Way, R. 17. -8

Auto Service

USED TIRES and TUBES
VULCANIZING - GREASING
GADBOIS, 579 So. Washington -12

CARBURETORS
Need to Be Cleaned and Set. New gaskets may save many times their cost in waste and fuel. Carburetors and parts for all cars or trucks.
ELECTRICAL EQUIPMENT CO.
231 N. Dearborn Ave.—Tel. 199 11-11

DE SOTO PLYMOUTH
MANG MOTORS
20 Years On So. Schuyler
DeSoto Plymouth
WE SERVICE ALL MAKES OF CARS
Let Us Prepare Your Car Now to Deliver Many More Miles Later!
Chassis Lubrication, Body and Fender Work, Painting, Car Washing and Waxing, Motor Tune-up and Motor Overhaul by Factory Trained and Seasoned Mechanics Such as—
Bill Hatting
Elmer Provoncal
Toney Sancilis
Art DeLaFountain
TOWING SERVICE
30-MINUTE BATTERY CHARGING SERVICE
For the past 20 years we have given the public the quality of service they want at a price they're willing to pay. All work and parts guaranteed.
MANG MOTORS
354 South Schuyler Ave.
DE SOTO - PLYMOUTH -7

LET US MARFAK YOUR CAR
The Lubricant That Stays Put!
Buy Anti-Freeze Now—It's Scarce!
HESS CERTIFIED SERVICE
Washington & Charles—Tel. 321 -11

BATTERY RECHARGING
29c
SEARS, ROEBUCK & CO.
148 So. Schuyler, Kankakee -7

Automobiles

YOU Can Still Buy and Pay as You Drive!
Your Car May Serve as Your Down Payment!
Ford
TODAY'S SPECIAL — $195
1936 Ford Tudor—Ready to Go!
1937 Ford 85 Black Tudor . . . $275
1938 Ford 85 Black Tudor, radio, heater, oil filter . . . $425
1939 Ford 85 Tudor, black, radio, heater . . . $495
1941 Ford Super Tudor, maroon, heater, perfect mech. cond. $845
ROMY HAMMES
Selling Ford Products 24 Years
TEL. 118 - KANKAKEE 11-8

Winterized Used Cars
Best Selection in Town!
1940 Chevrolet Special Touring Sedan — Heater, defroster, 17,000 actual miles
1940 Chevrolet Master Touring Sedan—Gas heater, 19,000 actual miles, one owner car
1938 Chevrolet Touring Sedan
1937 Chevrolet Touring Sedan
1936 Chevrolet Touring Sedan
1937 Plymouth 2-Door Touring
1935 Plymouth 4-Door Sedan
1934 Chevrolets, 3 to choose from
1932 Nash Sedan
1930 Chrysler Coupe
Key City Motors, Inc.
"WHERE FRIENDS MEET"
Court St. at Chicago Ave. -10

YEATES & BETOURNE
100 W. Court St. - Packard Dealer
PACKARD—1937 Six Touring Sedan
PACKARD—1940 120 Touring Sedan
BUICK—1934 Sedan
PACKARD—1940 Six Touring Sedan
PACKARD—1938 6 Touring Sedan
OLDSMOBILE—1933 Sedan
FORD—1936 Coach
A Safe Place to Buy a Used Car! -10

Coal and Grain Trucks
Make Money While Hauling Jobs are Good. See Our GUARANTEED Used Trucks — Any size ready for work. Usual Easy Buying Plan.
R. J. CHAMBERLAIN MOTOR CO.
143 S. Indiana Ave.—Tel. 516
344 S. Schuyler Ave.—Tel. 580 -7

ON PARADE!
SEE OUR LATE MODEL USED CARS!
They're Longer, Wider and Roomier with More Body Room—More Leg Room and More Baggage Room Than the Old Timers—And You Get Family Protection in the All Steel Body of the Late Models.
YOU SAVE SEVERAL HUNDRED DOLLARS
When You Buy a Better Used Car —No Increased Federal Taxes and No First Depreciation.
TERMS and TRADE
Don't Fail to See Our Display
or
Phone for Courtesy Demonstration Without Obligation!
WE'RE NEVER UNDERSOLD!
Buy Your Car From "THE HOME OF FRIENDLY SERVICE," Where the Customer is Always RIGHT!
WE PAY CASH FOR YOUR CAR!
Uptown Sales & Service
ED BERGERON
CHRYSLER-PLYMOUTH DEALER
545 So. Washington Ave.—Tel. 635 11-8

WE HAVE—
A NUMBER OF LATE MODEL USED CARS
That Have Been Taken in Trade on the New 1942 Buick—And Believe Us They are Dandies—Mechanically OK—Clean and Splendid Performers.
Ask for Demonstration Without Obligation!
See and Try Them Before You Buy—Every Car Backed by Buick's Unexcelled Service to the Customer!
Good Trades and Easy Terms Where Customers Send Their Friends
Kankakee Buick Co.
MILTON LANG
148 N. Harrison Ave.—Tel. 54
Salesman: Morris Brenner 11-8

ATTENTION!
USED CAR BUYERS!
We Have a Complete Used Car Stock —
45 TO CHOOSE FROM!
Our business is strictly used cars and you can't go wrong when you buy here.
No Federal Tax on Our Used Cars!
A FEW SPECIALS—
1941 Special Streamliner Buick
1941 Pontiac Sedan Coupe
1940 Chevrolet Master Deluxe
1939 Master Deluxe Chevrolet
Olds - Dodges - Plymouths
Fords - DeSotos - Pontiacs
and Many Others
ONE YEAR WRITTEN GUARANTEE!
LOW OVERHEAD MEANS LOWER PRICES TO YOU!
No Finance Company to Deal With
We Carry the Paper at a Low Rate
See Our Cars—Compare Prices and Terms Before You Buy!
We Pay Spot Cash for Used Cars!
JAFFE MOTOR CO.
490 S. Schuyler Ave.—Tel. 111 -7

Studebaker
HODAK MOTOR SALES
265 E. Merchant St., Kankakee
GOOD USED CARS
BUY NOW AND SAVE!
Many Makes and Models
We Will Carry the Papers For You!
Our Prices Lower Than a Year Ago —No Increase in Federal Taxes on Used Cars!
1939 Studebaker Champion 4-Door
1941 Studebaker Champion 2-Door
1938 Studebaker Commander 4-D.
1938 Ford 4-Door
1937 Ford 2-Door
1939 Plymouth 2-Door
1936 Plymouth 2-Door
1935 Studebaker 2-Door
1936 Oldsmobile Coupe
1936 Studebaker 4-Door
1939 Studebaker Commander 4-D.
11-7

CHEAPER THAN RENT!
You'll find all the comforts of home in one of our New or Good Used HOUSE TRAILERS
And You Can Buy One Just Like Paying Rent!
R. J. CHAMBERLAIN MOTOR CO.
143 S. Indiana Ave.—Tel. 516
344 S. Schuyler Ave.—Tel. 580 -7

GUARANTEED USED TRUCKS
A SIZE FOR EVERY JOB!
Will Pass State Inspection!
See Our Stock Before You Buy
Easy Terms - Long Trades
INTERNATIONAL HARVESTER CO.
Tel. Main 1 — Kankakee 12-3

Dodge Plymouth
FOR 1942
THE NEW AND THE FINEST DODGE!
A Car of Lifetime-lasting Qualities with All Fluid-Drive
Price Just a Little Above the Lowest Priced Cars!
The New 1942
PLYMOUTH
BY FAR THE FINEST CAR EVER BUILT!
New Economy Adds to Your Delight in 95 Horsepower Performance
You'll Be Glad to Own The Car That Stands Up Best!
FARM TRUCKS, TOO MUST SERVE LONGER!
Today—You Need the Extra Dependability of Quality-built Job-rated Trucks. Now—115 horsepower in Dodge 1½ Ton Truck.
We Can Make Immediate Delivery of Dodge, Plymouth and Dodge Commercial Cars and Trucks. See Them Today on Display!
Due to the Increased Price of New Cars and Fewer Used Cars, We are Conditioning Our Used Cars to Last Longer!
1941 Dodge Custom Town Sedan
1941 Dodge Coupe
1940 Dodge Sedan
1938 Dodge Sedan
1938 Ford Deluxe Sedan
1938 Ford Deluxe Tudor
1940 Ford Tudor
1937-1936-1935 Dodges, Plymouths, Fords and Chevrolets, and others, $50 to $100
DEPENDABLE USED TRUCKS
1940 Ford ½ Ton Express
1939 Chevrolet ¾ Ton Express
1937 Dodge ½ Ton Express
1937 Dodge 1 Ton Panel
1935 Dodge 2 Ton Short W. B.
1937 Dodges, Chevrolets and Fords, Heavy Duty, Long Wheelbase, Some with Bodies
HOUSE TRAILERS
New Platt, 27 foot, electric refrigeration, oil heat, luxury of a home. New Liberty, 22 foot, completely modern.
You Can Buy Anything in the Way of Transportation at—
R. J. CHAMBERLAIN MOTOR CO.
143 So. Indiana Ave.—Tel. 516
344 So. Schuyler Ave.—Tel. 580
Lot at Hickory St. and East Ave. Tel. 665
11-7

BUCK-BADGER GRID BATTLE TOPS BIG 10 SATURDAY

Loser Will Be Eliminated From Race

By STEVE SNIDER

Chicago, Nov. 7 — (UP) — While Minnesota looks for the sixth link in its victory chain against Nebraska of the Big Six, two of the Big Ten's lesser lights of the moment—Ohio State and Wisconsin attempt tomorrow to eliminate each other from the conference race.

The game will be played at Columbus, O., but even neutral observers established in the boundaryed Buckeye state point favorite. Although Minnesota appears unbeatable at present, winner of this game will be jockeying for a share of the championship if the Gophers should be upset. Each has dropped only one game—to Northwestern.

Ohio State has lost Sophomore Lin Houston, a guard of considerable class, but gained in return the services of Pullback Jack Graf. Since Graf was credited with applying the power to Ohio State's starting 33 to 0 victory at Southern California in September, it looks like a battle of fullbacks will decide whether Ohio State or Wisconsin stays in the title running. Like Graf, Wisconsin's sophomore fullback, Pat Harder, is the offensive ace.

Purple Making Comeback

Elsewhere in the conference, Northwestern attempts a comeback from the Minnesota disappointment against twice-defeated Indiana, and Iowa plays at Illinois. Purdue plays Michigan State in a non-conference game and Michigan is idle.

The statistical difference between Ohio State and Wisconsin, off their Big Ten play, is amazing. Wisconsin excells in every vital department of play, both on offense and defense, and but for an apparent inability to cope with sudden breaks of the game would be an overwhelming favorite.

Wisconsin has outgained the Bucks 2603 yards per game to 119 for Ohio State, has rushed 164.7 to 139.8, has passed 73.6 yards to 58.5. On defense, Wisconsin has held its opponents to an average gain of 155 yards to 258.5 for Ohio State. Wisconsin opponents have passed for an average of 101.2 yards to 192.5 against Ohio State and opponents have rushed an average of 53.7 against Wisconsin to 157 against Ohio State. That rushing weakness of Ohio State may be made to order for Harder, whose 32 points easily lead the Big Ten in scoring.

Minnesota runs into the weakest Nebraska team since Maj. Biff Jones has been at Nebraska, but the Gophers are taking this one just as seriously as any in the past. A claim to the mythical national championship hangs on this game as much as any on the schedule. The same makeshift backfield that operated against Northwestern will carry Minnesota's hopes, with little expected from the injured Captain Bruce Smith or Herman Prickey.

Clash of Weaknesses

The poorest offense in the league runs into the poorest defense when Iowa meets Illinois. Illinois hasn't been able to hold any major opponent and while Iowa has scored seldom it has power. Power teams have a way with the light Illini.

Indiana comes to Northwestern in what has been hailed as a battle of sophomores. Each team has been licked twice in Big Ten competition and that duel is the chief item of interest outside alumni circles of the two schools. Otto Graham of Northwestern is the coolest youngster the Wildcats have had in many a day and Bill Hillenbrand of Indiana is as hot as his super-school reputation.

Purdue was made a slight favorite over Michigan State, despite its complete lack of offense in falling to Fordham, 17 to 0.

Blackhawks Win Hockey Opener

By United Press

The Blackhawks opened the National hockey league season at Chicago Thursday night by defeating the New York Americans, 1-0, before a crowd of 12,639 fans.

The winning goal was scored at 14:06 of the first period by Bill Thoms on passes from Mush March and Doug Bentley. Three officials—Referee Norm Lamport and Referee-man Don McFayden and Bob Burns—worked the game for the first time in hockey history.

CATCHING A FEW OFF FIRST

By ORRIN ALLAIN

A brief column on brief items—The Sportsmen's club stages its first trapshoot of the season Sunday afternoon on its grounds north of the city on highway 49 . . . Cecil Crawford, Olivet college basketball player, will coach the Baird-Swannell independent quintet this coming season, and he's in the market for games . . . He can be contacted at Olivet college, Bourbonnais . . . Cecil's brother, Hank, also of Olivet, will be a member of the Baird-Swannell five . . .

Comes a letter from Paul Chaffee, secretary-treasurer of the West Side Boosters . . . It reads: "In behalf of the West Side Boosters club, I wish to thank you and the Republican-News for the fine cooperation you've given us this season in baseball and softball." . . . Onarga Military academy has been admitted to the Illinois High School association and Coach Ludwig writes that he is now ready to schedule games with his old high school friends in this state . . . Onarga Cadets missed a touchdown by three inches last week against Roosevelt Military academy in a game played in the mud and rain . . .

Lou Boudreau, assistant basketball and baseball coach at University of Illinois, will be the principal speaker at the annual athletic dinner sponsored by the Kankakee service club Nov. 17 . . . Bradley high school's football squad, which comes to season against Lockport, there, Saturday afternoon, will not practice today . . . Neither will Kankakee, which ends up the pigskin parade Monday night against Ottawa, there . . . Teachers' institute in Champaign today caused the lull in practice . . . The postponement of Kankakee's game from last night to Monday puts off the opening basketball practice, originally scheduled for Monday night, until Tuesday . . .

Members of teams in the Eastern Illinois basketball league here signing to play on one team cannot sign for another unless a release is granted by the first team . . . League forfeit fees are $15 and the entry fee is $10 . . . Admission to games will be 10 and 25 cents and season tickets are being peddled for $1.25 . . . Wayne Ekiley, former Kankakean who is assistant principal of Pontiac township high school and generalissimo of the Pontiac holiday tournament, is a member of the state basketball committee which goes into executive session at Champaign this week-end . . .

Pontiac hopes to bring Frank Leahy, Notre Dame coach, to that city late this month for the annual football jamboree and banquet for members of the Pontiac township high school's eleven.

Day, Jackson Open Match Series For Pin Crown Tonight

Santa Monica, Calif. Nov. 7.—(AP)—Ned Day and Lowell Jackson bowl tonight in the first of their 160-game series for the 1941 national match play championship.

Day, 31-year-old West Allis, Wis., pin master, has a 10-year average of 204.29. He won undisputed claim to the crown in 1937 and 1938. There was no challenge in 1939 and he reaffirmed his hold last year after a challenge by Jackson.

Jackson has rolled 19 perfect, or 300, games and 27 scores of 299. The St. Louis kegler has a lifetime league average of 211 and rates as the number one threat to Day's domination of the throne.

The Santa Monica series, to be rolled on alleys owned jointly by Day and Film Comedian Harold Lloyd, will be followed by series in Indianapolis Nov. 15-16, West Allis, in suburban Milwaukee, Nov. 21-22, St. Louis Nov. 28-29-30 and in Chicago Dec. 7-10.

Star bowlers from all over the country will be banging away at Chicago for the right to challenge the winner of the Day-Jackson clash next year.

Navy Battles N.D.; Cadets Face Harvard

By JACK GUENTHER

New York, Nov. 7—(UP)—Army and Navy renew their football campaigns this Saturday night where they left off a week ago—at the very top of a heavy national program which brings all 10 of the major undefeated teams into action.

While the two service schools again dominate the big games—the Navy against Notre Dame in Baltimore and the Army against Harvard at Cambridge—the name squads of the midlands have rather easy tasks but Pacific conference teams square off again in crucial battles.

Navy and Notre Dame, both undefeated but tied, head the parade with a meeting that has sold all 68,000 seats in Baltimore stadium and one which may catapult the Middies right into the Rose Bowl. With rain storms bogging down eastern gridirons into quagmires, the sailors may enter the game as slight favorites although current odds give the edge to the Irish.

Army, another member of the upper crust 10, matches its unbeaten record against the Harvard defense in another attempt to keep its string unbroken. The Cadets, worn by their effort against Notre Dame last week, still are favored to march on at the expense of a Crimson eleven lacking offensive punch.

A Bowl Bid Fight

The far western struggle for the Rose Bowl bid goes merrily on with Stanford's defending champs meeting California and Washington opposing California. In a third important contest Oregon State attempts to keep its hopes alive by defeating UCLA.

Farther south, Texas Aggies get their utmost test in Southwestern conference competition against Southern Methodist while Texas gets an easy chore in Baylor. Tulane collides with Alabama in a battle of Southeastern conference giants.

The program by sections:

The midlands—The meeting of undefeated Minnesota and the weakest Nebraska team of recent years is the best offering on an unusually barren schedule. Iowa faces Illinois Ohio State goes against Wisconsin and Northwestern meets Indiana. Outside the Western conference, Purdue faces Michigan State, Marquette takes on Detroit and South Carolina plays Kansas State in an intersectional contest. The only Big Six game pits Oklahoma against Iowa State.

The east—Fordham, well on its way to a bowl, meets a fast finishing Pitt squad that still has to win a game but is growing stronger weekly. Penn opposes Columbia in a game which may settle the Ivy League championship. Dartmouth faces Princeton and Cornell tackles Yale. Among the independents, NYU entertains Missouri, Boston college takes on Wake Forest, Georgetown meets Maryland, Holy Cross goes against Brown, West Virginia meets Kansas, Villanova faces Temple and Syracuse and Penn State come together in a smash-bang battle.

And in the South

The south—Four Southeastern conference battles are scheduled. Georgia-Florida, Georgia Tech-Kentucky, Mississippi-LSU and Mississippi State-Auburn. Mississippi State holds a slim lead in the standings now. In the Southern conference Duke has a soft touch in Davidson while William & Mary, locked with the Blue Devils for the league leadership, meets VMI. Other conference meetings are North Carolina State-Virginia Tech and North Carolina-Richmond, Texas Christian and Vanderbilt have breathers in Centenary and Sewanee.

The west—Duquesne gambles its bowl chances against St. Mary's and Washington State meets Idaho. Loyola faces San Francisco and Montana takes on North Dakota. In the southwest it's Rice against Arkansas and Texas Tech versus Creighton. In the Rockies, San Jose State faces Nevada and the other games are Arizona-Flagstaff, Brigham Young-Wyoming, Denver-Utah State and New Mexico-New Mexico Aggies.

The Nevada-San Jose contest is scheduled for tonight while St. Mary's and Duquesne meet next Sunday.

CLASS OF COAST By Jack Sords

Grant Park Wins Basket Opener, 24-23

Grant Park high school's basketball team launched its 1941-42 season Thursday night by defeating Donovan on the latter's floor in a thrilling 24 to 23 game. Henning, Grant Park center, dropped in a half dozen field baskets and a pair of free shots for 14 points. Langellier was Donovan's leading scorer with eight markers. Donovan's second team won the preliminary from Grant Park, 19 to 15.

Summary:

GRANT PARK—	RG	FT	PF	TP
Longlots, f.	1	0	0	3
Elvin, f.	0	2	2	2
R. Hamann, c.	0	0	2	0
Henning, c.	6	2	2	14
S. Hamann, g.	0	1	0	1
Benck, g.	0	0	1	0
D. Hamann, g.	0	2	1	2
Totals	7	10	10	24

DONOVAN—	FG	FT	PF	TP
L. Johnson, f.	2	1	1	5
Langellier, f.	3	2	4	8
White, f.	0	0	2	0
Greene, c.	3	1	0	7
J. Arseneau, c.	0	0	1	0
Ward, g.	0	0	3	0
D. Anderson, g.	1	0	2	2
Marquin, g.	1	0	2	2
Totals	9	5	15	23

Referee: Tolluzis, Bradley.

Lazzeri Released By San Francisco

San Francisco, Nov. 7—(UP)—Tony Lazzeri veteran infielder of the New York Yankees, has been released at his own request by the San Francisco Seals of the Pacific Coast league.

Lazzeri, a utility man with the Seals last season, played in 102 games and batted .244.

"I've made no plans yet," said Lazzeri. "I'd like to get a manager's job and may go back to the major-minor league meeting this winter in search of one."

The Portland Beavers of the coast loop are in need of a manager to replace the resigned Oscar Vitt, who went to Hollywood and President E. J. Schefter said he probably would pick his new pilot at the major-minor meeting.

Floyd (Babe) Herman, former Brooklyn Dodger, also has bid for the Portland spot.

Millikin And Bradley Risk Grid Records

Chicago, Nov. 7—AP—Millikin and Bradley, the state's only two undefeated and untied football teams will put their records on the block tomorrow against brisk opposition in Illinois College conference games.

Millikin, which has rolled up 200 points to seven for its rivals in six games, will engage North Central at Naperville. North Central has won four games and tied one. Millikin has won four straight in the league and North Central has won two and tied one.

Bradley will play Illinois Wesleyan at Bloomington in quest of its seventh consecutive victory. Both teams are in the conference, but the game has no bearing on the title race because Bradley has only this game scheduled in the loop, eliminating the Peoria eleven from title consideration.

Lake Forest, undefeated but tied, will play Augustana at Rock Island in the third conference game.

None of the contending teams in the Illinois Intercollegiate conference and in the Illinois Big Six week-end Eastern Teachers who have lost five straight games will play at Southern Teachers in the only conference contest. State Normal which has tied at least once for the title with three wins in four games, will oppose Eastern Kentucky Teachers at Richmond, Ky. Northern Teachers, only team able to catch Normal in the championship race, will play Stevens Point (Wis) Teachers at DeKalb. Northern then will finish the season against Eastern and Western Teachers, needing both games to tie Normal for the top spot.

Mosconi, Rudolph Meet For Cue Title

Philadelphia, Nov. 7.—AP—Two former titleholders and a Lincoln (Neb.) cue wielder who captured runner-up honors in his first big-time competition three years ago met today in the playoff for the 1941 world's pocket billiard championship.

Those are Willie Mosconi, Philadelphia title-defender, Erwin Rudolph, of Cleveland, lead-time former winner of the world championship, and Irving Crane, the New Yorker who finished second to Ralph Greenleaf when the latter won the title in 1938. All finished in the regulation round-robin tournament with eight victories and three losses.

Alldridge Leads State Grid League

Bloomington, Ill., Nov. 7.—AP—Vic Alldridge, State Normal halfback, is the leading scorer of the Illinois Intercollegiate conference football race, having a total of 21 points.

Alldridge whose team already has clinched a tie for the title, counted two touchdowns, six points after and a field goal. Five others are in second place with 12 points each—John Pepsey, Northern Teachers, Vernon Holmes, Western Teachers and Gene Ferguson, Tom Edds and John Horsley, all of Normal.

Normal has no more conference games scheduled, giving Coach Holmes a good chance to overtake Alldridge.

Tulsa And Madison Sign Agreement

Tulsa, Okla. Nov. 7.—(AP)—President Don Stewart of the Tulsa Oilers of the Texas league announced today the signing of a working agreement with Madison, Wis., of the Three-I league and the termination of an agreement with Muskogee, Okla., of the Western Association.

Fall River, Mass.—Jackie Harris, 122, Boston, outpointed Joey Stack, 122½, Philadelphia, (10).

SPORTS ROUNDUP

Figures Navy To Defeat Notre Dame

By HUGH FULLERTON JR.

New York—(The Special News Service)—From what we hear, Minnesota's sleeper play against Northwestern was a comparatively simple maneuver compared with some . . . For instance Bert Pezzeiga, a St. Louis high school coach, comes up with a "mystery play" which calls for a runner to go toward the sidelines and then bat (not pass) the ball forward and out of bounds. But he says it has been ruled legal because the ball isn't passed, and, of course, the ball belongs to the side that touched it last. . . . In Portsmouth, Va. a couple of weeks ago a high school played named Stumpy Clapto ran over to the sidelines and tried to hide. The loudspeaker boomed out: "Clapto now leaving the game." A moment later the announced corrected himself and said "Sorry, Clapto is not leaving the game." It wasn't until then that the other team spotted the sleeper.

TODAY'S GUEST STAR

Hugo Germino, Durham, (N. C.) Sun—After watching North Carolina lose five of its seven games thus far, a former athlete at the university urges the university to obtain priorities on powder puffs for distribution to its football players."

JACOBS BEACHCOMBINGS

It will cost Lou Jenkins $1,500 if he don't turn up here today for an examination. The N. Y. commission refused to accept his regrets.

Tommy Tucker had a tough time getting in shape for Monday's fight with Johnny Colan because the gym at the Jacksonville (Fla.) naval base has been deactivated and he had to go into the city for his workouts.

* * *

FAIR WARNING

Phil Heinz, who was watching that pro game when Red Friesellin's leg was busted, figures it was a tough assignment. "Before I had time to blow my whistle," he related, "one of the Dodgers yelled over: 'Better call 'em right. You know we're breaking officials' legs tonight."

CLEANING THE CUFF

Running hoss folks would be smart to copy the latest move of the U. S. Trotting association, which has decided to mark horses with inconspicuous brands on their legs.

Broadway gossip says Babe Ruth is about to take over one of the better-known taverns and set up as a rival to Jack Dempsey.

Beckwith Battles Pastor Tonight In Chicago Stadium

Chicago, Nov. 7.—AP—Booker Beckwith, young and eager Gary, Ind., Negro, must defeat durable Bob Pastor tonight to remain in the Fall limelight.

Only two years ago Beckwith, then a 2-year-old stringbean fresh from golden gloves glory, turned professional. His climb from preliminary boy to headliner has been meteoric, winning 17 straight fights. His last victim was Clarence (Red) Burman in August.

But his 10-round test with 27-year-old Pastor is far and away the biggest test of his young career. He not only will be facing a seasoned and smart campaigner, but also a fighter who has taken great delight in recent years in smearing the bright hopes of several promising fighters.

BY THE ASSOCIATED PRESS

Lewiston, Maine—Lefty Lachance, 190, Lisbon, outpointed Harry Hitchcock, 190, Lewiston, (10).

Students Plan Big Day For Dads At Illinois Saturday

Champaign, Ill., Nov. 7.—AP—Fathers of University of Illinois students and alumni, faculty and students from the Chicago campus will help cheer on the Illini football team as it goes against Iowa tomorrow seeking its first Big Ten victory.

Saturday is dad's day as well as Chicago campus day at the university, but the dads will be kings of the campus for the students have prepared to entertain them with numerous activities, including a play, a water carnival and dinners besides the football game as the special event of the day.

Special honors will be given to the father who has come the longest distance to attend the event and to the father who has sent the largest number of children to the university.

A special train will bring students, faculty members and alumni from the Illinois medical center in Chicago.

The University of Illinois Dad's association will hold its annual meeting over the week-end.

ROOM and BOARD By Gene Ahern

JOE JINKS By Vic

BRINGING UP FATHER By George McManus

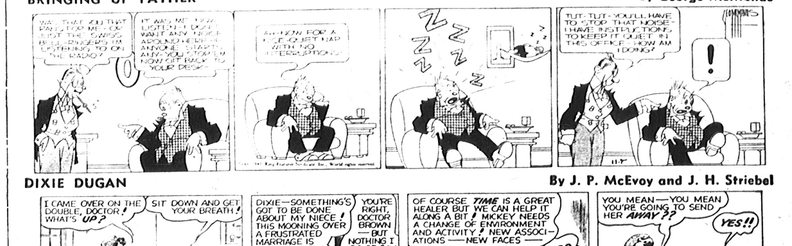

DIXIE DUGAN By J. P. McEvoy and J. H. Striebel

THEY'LL DO IT EVERY TIME By Jimmy Halto

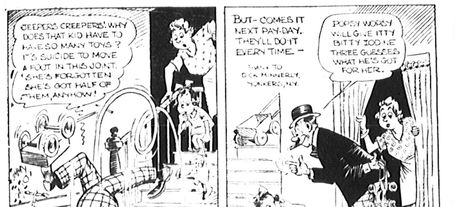

BLONDIE By Chic Young

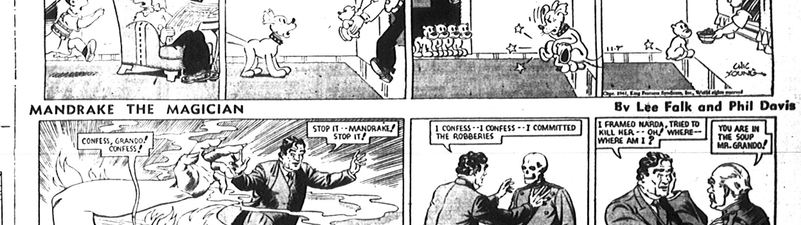

JASPER By Frank Owen

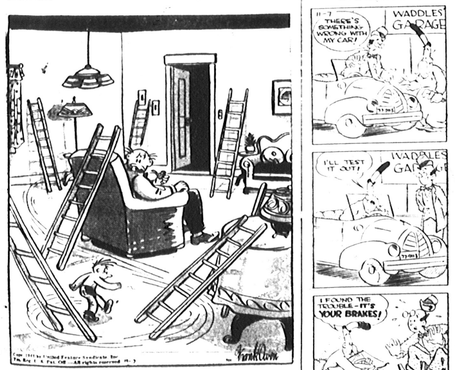

WADDLES By Bob and Bert

MANDRAKE THE MAGICIAN By Lee Falk and Phil Davis

GROWING PAINS By Phillips

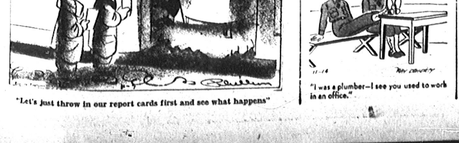

NUTTIBITS By Fran Striker

LITTLE ANNIE ROONEY By Brandon Walsh

DONALD DUCK By Walt Disney

State Payroll Rises Swiftly In Philippines

Outlay Now 32 Million, Double Amount For 1935

By RICHARD C. WILSON
United Press Staff Correspondent

Manila, Nov. 7—(UP)—Payroll of the Philippine Commonwealth government, which will be six years old Nov. 15, has doubled in size since 1935, a study of the governmental budget reveals.

Four years remain of the transition period before the Commonwealth is slated to become the Philippine Republic. During those four years the government payroll will expand further as the Commonwealth establishes additional bureaus and departments which it will require as an independent nation.

In the year preceding establishment of the Commonwealth, the insular governmental payroll amounted to $16,328,220. This item in six years has grown to $32,817,837 for the current fiscal year. This figure does not include salaries and wages paid by the myriad of Commonwealth government corporations, estimated for the current year at $4,000,000.

Salaries Biggest Items

Budget figures disclose that the government of Commonwealth President Manuel L. Quezon this year is spending more than 60 per cent of its income for salaries and wages. The total governmental outlay for the current fiscal year exceeds $56,500,000. Of this outlay, about 55 per cent, or $32,500,000, goes for public education.

Salaries for the army during the current year will amount to $4,689,511.

Excluding the army and public educational system, salaries of the government have grown from $9,691,376 in 1935 to $14,926,376 in the current year. This substantial growth resulted from an increase in personnel and rises in salaries paid by the semi-autonomous government established in 1935 under the Tydings-McDuffie independence act.

The item of $32,817,837 for salaries is equivalent to the entire national income of the government for any year during the 10 years of American administration preceding establishment of the Commonwealth in 1935.

Budget Still Balanced

Despite the 100 per cent increase in the payroll under the Commonwealth government, the budget continues balanced. Although the unallocated cash surplus of nearly $8,500,000 at the time the United States handed over control of the insular government to President Quezon's administration has dwindled to the vanishing point new tax laws have stepped up governmental revenues to meet the annually expanding expenditures.

In 1934, the year preceding inauguration of the Commonwealth, governmental income approximated $35,000,000. Tax revenues for the current year are estimated at $45,000,000.

Windfall From U. S.

In addition, the government receives an annual windfall of approximately $17,500,000 from the United States in refunds of the U. S. import tax collected on coconut oil shipped from the Philippines.

Prospect of further substantial increases in governmental expenses was believed to have prompted the recent warning of Manuel Roxas, former secretary of finance, that an independent Philippines should have an annual income of $150,000,000 to support a stable economy. This figure would necessitate tripling the present national wealth during the remaining four years of the transition period, an admittedly impossible task.

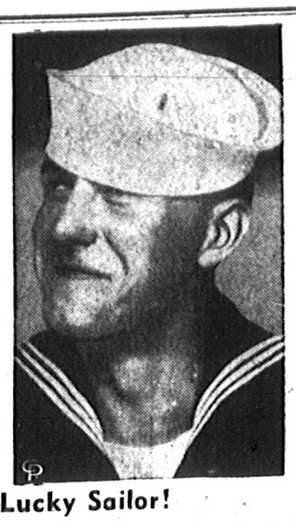

Lucky Sailor!

If you don't believe in luck, just consult Phillip McBride, 31, petty officer, third class, in the United States navy. He does! On duty aboard the U. S. S. Greer, he was transferred to the U.S.S. Kearny just before the Greer was attacked. Then he was transferred again, this time to the navy tanker Salinas—just before the Kearny was torpedoed. When the Salinas was torpedoed, she was able to make port safely.

Washington State College President Influenza Victim

Pullman, Wash., Nov. 7—(AP)—Death has taken Dr. Enoch A. Bryan, 86, president of Washington State college. He succumbed to a heart ailment yesterday after a two-week siege of influenza.

Funeral services will be read tomorrow in the chapel of Bryan Hall, named for him.

Dr. Bryan was the third president of the college, serving 23 years until he retired in 1916 and became commissioner of education for the state of Idaho. Before that he was president of Vincennes college in Indiana, his home state.

UTAH CO-EDS ON INCREASE

Provo, Utah, Nov. 7—(UP)—Brigham Young university at Provo always has had a reputation for an abundance of women students. This college year, the reputation is earned better than ever before. For every male student, there are three co-eds.

U.S. Backs Reds Against Nazis With A Billion

Administration Orders Delivery Of Aid To Start At Once

Washington, Nov. 7—(AP)—The United States backed the hard-pressed armies of Russia with a billion dollar lease-lend credit today.

President Roosevelt directed deliveries "to commence immediately and to be fulfilled in the largest possible amounts" until the huge stores of munitions represented by credit are in Soviet hands.

This new assistance program posed for the nation a stupendous task both in production and transportation if the supplies are to reach the Russian fronts in effective time, but Mr. Roosevelt indicated definite confidence that the job would be done.

Unheralded Decision

The unheralded decision to extend lease-lend aid to Russia was announced late yesterday by the state department. Whether by accident or design, the announcement was psychologically well-timed. It came on the eve of the Soviets' great national holiday—the 24th anniversary of the 1917 bolshevik revolution. And it followed by a few hours the radio address of Premier Joseph Stalin, in which the Russian leader spoke of the "great importance" of the aid already being received from Britain and the United States.

The announcement was in the form of an exchange of correspondence between Mr. Roosevelt and Stalin. In a letter dated Oct. 30, Mr. Roosevelt wrote that the $1,000,000,000 credit was being made available without interest, and that Soviet repayment would not commence until five years after the war's end.

Replying on Nov. 4, Stalin agreed to the credit terms and voiced the "sincere gratitude" of Russia for this "unusually substantial aid in its difficult and great struggle against our common enemy, bloodthirsty Hitlerism."

Taken somewhat unaware by the credit disclosure, Capitol Hill reacted along expected lines. The staunch supporters of administration foreign policy saw in the decision a wise move to bolster the Russian stand against Hitler and thus contribute to his eventual downfall.

Severe Criticism

A chorus of condemnation arose from the opposite camp. Mr. Roosevelt was charged with giving away the huge sum without the consent of the American taxpayers who foot the bill. Senator Nye (R-ND) commented acidly: "When we passed the lease-lend law, it was to aid democracies. Now it is to give Brother Joe 1,000,000,000 smackers with no ifs, no ands, no buts."

The credit will come from the $5,985,000,000 second lease-lend appropriation which congress recently enacted.

The enormous bill of goods the credit represents added a multiplicity of fresh production problems to those already confronting American industry, now struggling to meet the needs of national defense, and lease-lend aid to Britain and China.

Immediate interest, however, seemed to focus on the problem of delivery and the difficulties of opening and maintaining safe lines of communication.

The navy recently has been playing an important role in insuring deliveries to Britain, and some thought it might also be used to protect the heavy shipments to the Soviet union.

Japs and Finns Obstacles

The question of delivery likewise spotlighted diplomatic discussions now in progress with Japan and Finland, since both those nations are in a position to menace major supply routes to Russia.

Japan has voiced strong opposition—chiefly through the Japanese press—to the American supply shipments, which have been going to Vladivostok, the Soviet's only Pacific seaport.

The Finnish army, cooperating with the Germans, has been waging a campaign to cut the railway linking besieged Leningrad with Murmansk, northern Russian port which has been outside the Nazis' reach.

Other supply routes to the Soviet include a long, runabout voyage through Arctic waters to Archangel, a far northern port utilized by allied expeditionary forces in world war days, and another long—and as yet uncompleted—overland route through Iran (Persia).

Found Guilty Of Extortion, Face Long Prison Terms

New York, Nov. 7—(AP)—A possible maximum penalty, of 30 years in prison and $30,000 fines confronts Labor Leaders George E. Browne and William Bioff, convicted of extorting $550,000 from movie executives.

A federal court jury found the pair guilty on all three counts of an indictment after deliberating only two hours yesterday.

The verdict, climaxing a four-weeks trial that brought some of Hollywood's top executives to the witness stand, will, Judge John C Knox told the jurors, "let a lot of fresh air into union halls throughout the country."

Browne, president of the International Alliance of Theaatrical Stage Employes (A. F. L.), and Bioff, his personal representative in Hollywood, were turned over to the United States marshal to await sentence next Wednesday. Judge Knox refused to accept bail and denied motions to set aside the verdict.

In characterizing the verdict as "eminently desirable," Judge Knox asserted "all labor will doubtless be glad to have their unions purged of such individuals," adding:

"If union labor is to endure, it must rid itself of men who stand ready to sell out labor when it suits their purpose."

The pair was convicted of collecting from Warner Brothers, Paramount Pictures, Twentieth Century-Fox and Loew's Inc., for assurance of labor peace in the motion picture industry.

United States Attorney Mathias F. Correa characterized Bioff in his summation as a "Chicago hoodlum" and "a raving egomaniac" who had "lied again and again under oath."

Bioff pictured himself as a messenger boy who had collected more than $1,000,000 from film officials at their request.

RUSSIAN BALLET MASTER CAN'T FATHOM AMERICA

New Orleans—(UP)—Boris Romanoff, ballet master, found just one cigarette in America similar to the strong Russian variety he preferred.

Each month he would go to the one tobacco shop in New York that sold the made-in-New-Orleans product and order 10 cartons.

The cigarettes cost him 15 cents a pack.

He was elated on learning he was to aid in founding a ballet school and company in New Orleans, the source of his favorite smoke. On his arrival he asked for the brand at the nearest cigar counter.

The girl handed him the pack. "That'll be 21 cents," she said.

Boris Romanoff just can't understand America.