4-1-1938

April 01, 1938 (Friday) Kankakee Republican-News

Kankakee Daily Journal

MORE THAN 13,000 CIRCULATION

KANKAKEE REPUBLICAN-NEWS

COMBINING The FINEST OF TWO GOOD NEWSPAPERS

ADVERTISERS CAN BUY NOTHING TO TAKE THE PLACE OF CIRCULATION

85th YEAR | INTERNATIONAL NEWS, N. E. A. SERVICE, ASSOCIATED PRESS, UNITED PRESS | KANKAKEE, ILL., FRIDAY, APRIL 1, 1938 | PRICE THREE CENTS | 18 PAGES | NO. 256

CAPTURE 3 PURSESNATCHERS

DR. W. H. CRAINE DIES TODAY AT BLOOMINGTON

Was Pastor at First Methodist Church 11 Years

FUNERAL MON.

Dr. William H. Craine of Chenoa, former pastor of the First Methodist church of Kankakee, died at 1 o'clock this morning in Mennonite hospital at Bloomington where he had been a patient several weeks with heart and kidney ailments.

News of his death was received with deep regret by his many Kankakee friends and particularly the congregation he served in such an outstanding manner for 11 years. At his own request, Dr. Craine was transferred last September to a smaller parish at Chenoa where he felt he could keep in closer personal touch with the members, a phase of the ministry in which he was most deeply interested.

His death closes 42 years of service as a clergyman, during which he administered to the religious needs of Methodists in 11 Illinois communities.

Funeral at Chenoa

Funeral services will be conducted at 1 o'clock Monday afternoon from the Chenoa Methodist church with a lifelong friend, Dr. M. L. O'Hara, pastor at Aledo, delivering the sermon. Interment will be in Hoopeston cemetery, where the body of his first wife is interred.

Regarded as an outstanding leader in religious and cultural attainments, Dr. Craine was an excellent administrator as well. During his tenure, the membership of the local church increased to well over 1,700, making it the largest of that faith in this section of the state.

His exceptional spiritual and intellectual influence, however, are regarded as his major contribution to the life of this community. His appeal to the people in his sermons was lofty and logical, with rare gift of expression and sincerity of purpose.

Revered by All

His keen sympathy for personal problems and the gift of comfort-giving, absolute devotion to his ministry and faithfulness to any charge entrusted to him, his even and calm disposition and his scholarly dignity won for him a revered place in the hearts of the people of this community and other cities in which he held pastorates.

Dr. Craine was a native of the Isle of Man but came to the U. S. and was immediately naturalized. His bachelor of divinity and doctor of divinity degrees were received from Hedding college, the former Methodist school of Illinois.

He was ordained and received into the Illinois conference as a Metho-

(Continued on page eight)

150 Masons Meet Here for Degree

Kankakee lodge No. 389, A. F. & A. M., was host last night to the 43rd District Standard club in the local Masonic temple.

The club, under the presidency of Grand Lecturer D. A. Holden and the direction of District Deputy Grand Master Charles Bookwalter, conferred the Master Mason degree with a staff composed of officers of lodges in the 43rd district.

Masons were in attendance from Beecher, Clifton, Coal City, Dwight, Aroma Park, St. Anne, Peotone, Gardner, Wilmington and Mazon. After the degree work refreshments were served.

A total of 150 Masons were in attendance including District Deputy Grand Master Charles A. Miner of the 44th district.

Heated Debate in House on Dictator Bill

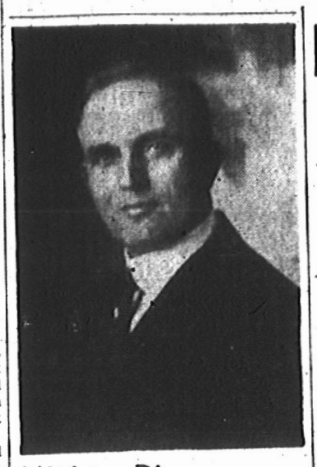

Minister Dies

The Rev. William H. Craine, pastor of the First Methodist church in this city 11 years and pastor at Chenoa the past year, died this morning in a Bloomington hospital after a long illness. Funeral services will be held Monday at Chenoa.

BAND CONTEST STARTS AT 8:30 IN HIGH SCHOOL

1,420 Musicians To Compete Here Tomorrow

Exactly 1,420 uniformed musicians—the largest number ever to appear in the city at one time—will swarm through the auditorium and corridors of Kankakee high school tomorrow in the annual North Central district contest of the Illinois Band association.

Representing the best musical talent in 20 high schools and four grade schools in this part of the state, the youthful bandsmen will compete for the right to enter the state contest April 28-30 at Champaign. They will arrive in buses and be quartered in various classrooms.

Saturday's eliminations are a sequel to last week's contest for soloists and ensembles. Tomorrow's contest for complete bands will be divided into three sessions and a small admission charge will be made for each. Local persons will be most interested in the evening program when Kankakee high school will compete.

Start at 8:30

Beginning at 8:30 a. m., each band will occupy the auditorium stage for three numbers—a warm-up march, a required contest selection and a third number of their own choice. They will be judged by Capt. A. R. Gish of Chicago; Ralph Cissne, municipal band director of St. Louis; and Forrest McAllister, director of grade school bands at Joliet.

Bands will be rated on their tone smoothness, control and balance; intonation of strings, reeds and brasses; interpretation, technique, general effect, stage deportment and instrumentation.

Following their appearance on the stage, each group will adjourn to the gymnasium for the second test—sight reading—which will be conducted privately. Each group here will be given sealed envelopes containing new music which they have never before played, permitted three minutes in which to look it over and then play it. G. V. Hen-

(Continued on page eight)

FINAL ACTION NOT EXPECTED FOR FEW DAYS

Administration Is Attempting to Force Passage

ANGRY PROTEST

Washington, April 1—(AP)—Supporters of the administration's reorganization bill battled through vigorous opposition delay tactics today to force the house to resume consideration of the controversial measure.

Speaker Bankhead announced the vote was 206 to 139 on a motion to proceed with debate. Opposition members had tried in vain to block continuation of the discussion begun yesterday.

The oppositionists' time-consuming maneuvers used up an hour and a half. When they were successful in blocking a time limitation on house discussion, Chairman Cochran (D-Mo) told reporters the house would be held in session, "until midnight, if necessary," to conclude debate.

Angry protests against attempts to choke off debate on the bill tied the house into a parliamentary knot.

This strong opposition to bringing the measure to a final vote during the day was considered an indication final action might be delayed during the week-end.

Speaker Bankhead conceded it was "possible" action might be delayed until next week and Chairman O'Connor (D-NY) of the rules committee was one of those asking the legislation's managers to "stop all attempts to jam the bill through."

Representative Sweeney (D-Ohio) his face flushed, stopped two efforts to limit debate. Chairman Cochran (D-Mo) of the reorganization committee asked that debate close in five hours.

Protest Debate Limitation

When Sweeney objected to that, Cochran attempted to limit debate to today's session. Sweeney hotly objected to that, too.

(Continued on page eight)

Mrs. Jos. Schmidt Will in Probate

The will of Mrs. Joseph Schmidt, formerly of Kankakee, who died last Jan. 11, was entered to probate yesterday in county court. The will was filed by Attorney Victor N. Cardosi.

The original will, dated last July 27, gave a life interest in the estate to her husband William, then the estate was to be divided into eight shares with one share to go to each of the following children: Mrs. Isabel Edwards of Los Angeles, Mrs. Lillian Latham of McLeansboro, Mrs. Genevieve Emling of Herscher, Mrs. Winifred Brown, Mrs. Evelyn Hildebrand, Mrs. L. Beaupre and Earl Schmidt of Kankakee, and one share to be divided among grandchildren Catherine, Lillian, Richard, Emma, Evelyn, Thomas and William Patch.

The original will also named the husband as executor of the estate.

A codicil added last Dec. 27, after the death of the husband, names the daughter Mrs. Latham and the son Earl as executors and confirms other provisions of the will.

THE WEATHER

(Friday, April 1, 1938)

Hourly temperature readings from 1 o'clock Thursday afternoon to noon today are:

High at 2 p. m. 50, low at 6 a. m. 31.

A year ago fair, high 51, low 36.

1 p. m.	49	1 a. m.	36
2 p. m.	50	2 a. m.	35
3 p. m.	50	3 a. m.	34
4 p. m.	48	4 a. m.	34
5 p. m.	46	5 a. m.	32
6 p. m.	44	6 a. m.	31
7 p. m.	42	7 a. m.	35
8 p. m.	41	8 a. m.	36
9 p. m.	40	9 a. m.	37
10 p. m.	38	10 a. m.	37
11 p. m.	37	11 a. m.	37
Midnight	36	Noon	37

Sunset today at 6:15, sunrise Saturday at 5:32, sunset at 6:16, moon sets at 7:40 p. m. today.

Partly cloudy in central and north, unsettled in extreme south portions tonight and Saturday; continued cold, possibly light to heavy frost in central and north portions tonight.

Assessors Start Annual Tour of Township Today

Assessor Victor Boudreau and his staff of assistants today began the annual assessment of taxable property in Kankakee township. The assessor's headquarters is room 105 in the courthouse.

The assistants are Mrs. Madaline Portier, Mrs. Pearl McCorkle, Mrs. Grace Boudreau, Edmund Benoit and Herman Kuntz.

The assessor said that in cases where the taxpayer is not at home when he or one of his assistants calls a tax schedule will be left which is to be filled out, mailed or brought to the headquarters.

Su-Lin, Baby Panda Dies; Brookfield

Chicago, April 1—(UP)—Su-Lin, one of the two giant baby pandas in captivity, died suddenly today at Brookfield zoo.

First reports said the teddy-bear-like animal succumbed to the effects of a stick that became lodged in its throat earlier in the week.

Su-Lin was unable to take food and contracted throat trouble described as similar to quincy sore throat.

Until recently, Su-Lin was the only giant baby panda in captivity in this country. In February it was joined at the zoo by Mei-Mei, a baby "sister."

Sentence Jarvis to Penal Colony for Nine Months

Edmund Jarvis, Momence youth recently arrested for the theft of automobile tires and wheels, was sentenced to serve nine months on the state penal farm at Vandalia this morning by County Judge John H. Beckers.

The sentence followed a hearing in which Jarvis was represented by Attorney Fred R. Stith Jr. and the state by Assistant Prosecutor Victor Lauridsen.

Witnesses called by the prosecution were John Hanson, Momence deputy sheriff who made the arrest; G. L. "Bucky" Rowe, another Momence youth who had been with Jarvis on the night the articles were stolen; and Ralph Lawson, farmer of Lowell, Ind., who owns the tires and wheels.

Jarvis did not take the witness stand and no witnesses were called in his behalf. His attorney opposed the accusations by arguments on technical points.

St. Anne Bank Depositors Get $13,468

Edward J. Barrett, state auditor of public accounts, has authorized payment of a 7½ per cent dividend in the amount of $13,467.91 to depositors of the Farmers State bank of St. Anne and checks will be distributed from Martin's drug store in St. Anne next Wednesday from 9 a. m. to 4 p. m.

Twenty-one-half per cent of the funds available for this dividend was realized from stockholders' liability collections and the remainder from regular asset liquidation.

Earl Francis, deputy receiver of Kankakee county closed banks, advises that this will bring the total return to depositors to 75 per cent, and that further repayments will be made as early as orderly liquidation will permit.

Mr. Francis also states that the receivership has paid $32,773 of bills which were outstanding when the bank closed and $1,744.99 in preferred claims.

Encyclopedia Vol. 4 Ready Tomorrow

Volume 4 of the New Standard Encyclopedia, offered to Republican-News readers on a coupon-saving book-a-week plan, will be ready for distribution tomorrow.

A few copies of Vols. 1, 2 and 3 are still available for those who started late to save the coupons which appear daily in this newspaper.

ASK COUNTY TO LEVY NEW TAX FOR T.B. BATTLE

Eventually Hope for Sanatorium in Kankakee

SIGN PETITIONS

Preliminary measures were taken Thursday evening at a meeting of representatives of the Farm and Home Bureaus and various civic groups to form an organization to stimulate interest in the tuberculosis situation in this county at the Farm Bureau hall.

The meeting was similar to one held in February when the subject was first discussed and a decision to invite a larger and more representative group was reached.

A nominating committee composed of B. F. Hertz, director of the Farm Bureau, chairman, Mrs. Del George, president of the Kankakee county Home Bureau, and Frank T. Reuter of the Kiwanis club, was appointed by the temporary chairman, G. Tupper Swaim of the Farm Bureau, to select a steering committee on the project.

"Steering" Committee

Their selections were J. B. Stout, Momence; B. F. Hertz; Edward Schwark, Bonfield; A. D. Christiansen, Herscher; Mrs. Charles Koch, Kankakee; Mrs. Fannie Still, Kankakee and Mrs. Walter Hatch, Manteno.

The plan is to secure signatures to be presented to the board of supervisors praying that resolutions be adopted calling for a referendum vote at the next general election to authorize additional tax levy for the care of tuberculosis patients as provided in the Glackin law.

A report of the work being done in this county by the tuberculosis nurse, Mrs. Olga Hodgson, was given showing that case histories have been made in 73 patients. A. D. Christianson of Herscher told of the interest in the Herscher 4-H club where all members are submitting to T. B. tests.

Hits All Classes

Dr. A. L. Nickerson, president of the Kankakee County Tuberculosis association, said there is no preventative of the disease, that it hits

(Continued on page eight)

Accused Holdup Man Out on Bond

Francis Murphy, 23, of Joliet, one of two youths under arrest for a holdup here the morning of March 20, was released under bond yesterday afternoon.

His mother Mrs. Catherine Murphy, and Mrs. Julia Walsh, both of Joliet, furnished $5,000 bond before Justice Fred R. Smith.

Murphy is charged with participation in the holdup of the Parkview Stables tavern, 864 West Station street, in which a $200 cigarette vending machine was taken.

Paul Darling, 24, of Morris, the other youth under arrest in this case, has not yet made bond and is a prisoner in the county jail.

Chicago Runaways Caught, Sent Home

Three Chicago boys who ran away from home day before yesterday in search of adventure were captured near Kankakee yesterday afternoon by Deputy Sheriffs Walter Bauer and Clinton Craig and were sent back home.

They gave their names as Daniel McGrath, 16; Jack Moore, 14; and John Paustis, 16.

They were caught when they stopped at the Willie Farm west of Kankakee to ask for food and the sheriff's office was notified.

Husband Denies Charges of Wife

A contested divorce suit between Mrs. Ermal Shear Bertrand and her husband Maurice of Kankakee was scheduled to be heard by Circuit Judge W. R. Hunter today.

Mrs. Bertrand, represented by Attorney Eva L. Minor, charges her husband with extreme and repeated cruelty and asks for custody of their children Beryle, 9, and Gary Lee, 3.

The husband's answer, filed by Attorney Victor Lauridsen, makes a general denial of the charges.

A Gag That Usually Works

We don't know whether these two boys fooled anyone today (April Fool) but they had great fun trying anyway. Paul Lecour, Jr., of 915 South Greenwood avenue and Weldon Farrar of 128 West Merchant street, tried the familiar trick of "baiting" an empty pocketbook on a string.

Nolan Widow Loser in Suit For $30,000

Ownership of 100 acres of land on the Kankakee-Iroquois county line near Sugar Island valued at about $30,000 was decided yesterday by Circuit Judge W. R. Hunter in favor of Mrs. Edith Kissane of Chicago.

This decision came in a suit by Mrs. Marcella Nolan of Chicago, administrator of the estate of her deceased husband John J. Nolan, former president of the Kankakee Beverage company, against Mrs. Kissane. Mrs. Nolan claimed ownership of the land which has been in Mrs. Kissane's possession.

Mrs. Nolan claimed in her complaint on file that a warranty deed for the land by one Joseph Newman to Mrs. Kissane some time ago was invalid because the land was owned by John J. Nolan at the time and Newman had no right to make the conveyance.

Mrs. Kissane, represented by Attorney Eva L. Minor, asserted that the supposed Joseph Newman was in reality John J. Nolan under a fictitious name and that the conveyance is valid.

The decision in favor of Mrs. Kissane came when a Chicago attorney representing Mrs. Nolan failed to present any evidence. Witnesses called by Attorney Minor were Mrs. Kissane, Thomas L. Hagerty of Kankakee, notary public who acknowledged the deed, and George W. Schwartz, Chicago handwriting expert.

One of the handwriting experts involved in the famous Lindbergh case was in Kankakee some time ago to examine the deed in behalf of Mrs. Nolan but he did not appear in court yesterday.

Wedded Bliss to be Sermon Topic

The "Secret of Happiness in Married Life" will be the subject of the Rev. John F. Norman's address Sunday evening at the Central Christian church in the fourth service of a 10-week loyalty campaign.

Rev. Norman announced that special recognition will be accorded the couple in attendance who have been married longest, the most recently married couple, the youngest grandmother and the largest family present.

A special section will be reserved for couples married by Rev. Norman.

ATTEND FARM CONFAB

Henry Marcotte of Momence, Luther Bratton and G. T. Swaim of Kankakee attended the Farm Bureau congressional district conference yesterday in Danville.

JOLIET SCHOOL HEAD TALKS TO ROTARY CLUB

State System of Operation Wrong, He Says

Asserting that the 45,000 members of school boards in Illinois number just about as many as the school teachers of the state, Dr. William W. Haggard, superintendent of Joliet township high school and junior college, stated that Illinois is lagging far behind in the general nation-wide movement to consolidate small school districts, in a talk before the Rotary club Thursday noon in the Hotel Kankakee.

Of the 126,000 school districts in the United States, 11,979, or about 10 per cent of the total are in Illinois; 10,000 of these are one-room schools and in 3,323 the average daily attendance is less than 10 pupils, ac-

(Continued on page eight)

ARRESTS AFTER ATTACKS UPON 2 WHITE WOMEN

One Girl Slugged and Dragged in Alley

TWO CONFESS

Three colored youths implicated in several cases of robbery and attempted purse snatching were captured last night by police with the assistance of two of their attempted victims.

Arrests followed a search directed by Sergeant John Powell after two young woman, Hazel Beland and Mable Shane of 223 South Rosewood avenue, had been set upon by the Negroes while walking in the 700 block on East Court street about 7 p. m.

Miss Beland was knocked down and dragged into the alley but she clung tenaciously to her purse and her assailant finally fled north up the alley. The other colored youth ran east as Miss Shane hurried to a nearby gasoline station and summoned police.

Victim Aids Police

While Miss Beland stopped at the home of Mrs. J. L. Kraft, 747 East Court street, for treatment of an injured hand, Officer Powell picked up Miss Shane and began a search of the colored district. They stopped at the Tom Clark restaurant, 1049 East Birch street and Miss Shane pointed out Willie "Rufus" Jackson, 20, colored of 908 North Wildwood avenue, as one of the two who accosted them.

Jackson was taken to the station and questioned with the result that Willie Johnson 17, of 756 North Evergreen avenue was arrested about 9 o'clock by Officers Powell and Jay Cahan. On a third trip to the colored district at 1 a. m. Officers Powell and George Bjick apprehended Jesse Gathing, 16, of 683 North Hobble avenue.

After further questioning Johnson and Jackson admitted that they accosted the two women last evening, it was said. Jackson did not touch the women, however.

Admits Other Thefts

Gathing and Johnson, both of whom are under probation to the county court for stealing coal last fall, also confessed that they robbed Hilda Joergens, a maid working at 1450 East Court street, of a purse containing $2.50 last Dec. 31 in the postoffice; also that they took a purse containing $4.42 from a woman at Greenwood and Chestnut streets about three months ago.

Johnson said he and three other colored boys attempted to hold up a Bradley man last fall in front of Helen Smith's place on North Hobble avenue but that they didn't get anything.

They will be arraigned later in county court according to Chief Police L. B. Rogers.

LOUIS AND THOMAS WEIGH IN FOR BOUT

Chicago, April 1—(AP)—Champion Joe Louis tipped the scales at 202½ pounds as he weighed in at noon today for his scheduled 15-round heavyweight boxing title defense against Harry Thomas at the stadium tonight. Thomas weighed 196.

U. S. Must Keep Peace With Fascist Powers Says Hoover

New York, April 1—(AP)—The United States, says Herbert Hoover, should avoid alliance with other democratic nations against Fascist powers, and at the same time be wary lest Fasism take root in this country through "planned economy."

"I found most nations in Europe convinced that we would be inevitably drawn into the next great war as in the last," said the former president, just back from Europe, in an address last night before the Council on Foreign Relations.

"Some people build confident hope upon it. But every phase of this picture should harden our resolves that we keep out of other people's wars. Nations in Europe need to be convinced that this is our policy.

"Europe today is a rumbling war machine," he said, "without the men yet in the trenches."

"It is worthy of emphasis," Mr. Hoover said, "that Fascism has always begun in the form of planned economy.

"If our own so-called planned economy is not an infection from the original stream of Fascism it is at least a remarkable coincidence."

International Relationships

On the subject of international relationships, the former president said ideas had arisen "in many quarters in Europe and some in America," that because democracy was "endangered by the rise of dictatorships and authoritarian governments, therefore democracies should join in some sort of mutual undertaking for protective action. * * *

"We should have none of it. If the world is to keep the peace, then we must keep peace with dictatorships as well as with popular governments."

Hoover deplored the rise of Fascism in Europe, but asserted that "the forms of government which other peoples pass through in working out their destinies is not our business."

"You will recollect we were once animated by a desire to save the world for democracy," he said. "The only result that time was to sow dragons' teeth which sprang up into dictatorships.

"We can never herd the world into the paths of righteousness with the dogs of war."

He denounced proposals that democracies combine to enforce peace.

Mr. Hoover visited 14 European nations, found 370,000,000 persons ruled by dictatorships who once lived under democracy, and encountered forces which he said threatened civilization, this country's as well as Europe's.

State Court Upholds Claim of Daughters in Giroux Will

The appellate court at Ottawa today handed down a decision which has the effect of affirming recent decisions by the county and circuit courts in an involved suit involving former Kankakeeans and Kankakee property which they formerly owned.

Mrs. Agnes Dahn and Mrs. Celina Breault of Indiana, formerly of Kankakee, sued the estate of Peter Giroux, formerly of Kankakee, for rents of local property totaling about $2,700 which they claimed he collected illegally.

They are the daughters of Godfrey Sampson, another former Kankakeean, whose will gave a life interest in the property to his widow Josephine. She deeded the property to Peter Giroux and afterward married him. Later he deeded the property back to her.

Collected Rents

The daughters claimed that a provision in their father's will said that if their mother remarried the property was to go to them. They asked repayment of the rents which Peter Giroux collected for the property while it was in his possession for several years.

The county court gave the daughters a judgment for the $2,700 and this was affirmed in an appeal to the circuit court by the attorney for the estate, Luther B. Bratton, who then made an appeal to the appellate court, which dismissed the appeal.

The daughters were represented by Attorney Samuel H. Shapiro.

TURKEY LEADS IN NUMBER OF CENTENARIANS

Istanbul, April 1—(INS)—Turkey is a land of longevity, a land where, according to the latest census of the population more than 3,000 centenarians are today living in good health.

Of this large "rising generation" of persons of 100 years of age and over, the census revealed 1,256 are men and 2,958 women.

In addition, some 30 persons claiming to be 150 years of age were also discovered by the census to be alive in Turkey.

Amongst the latter was a man named Dede, who claims 157 years.

Has Great Great Granddaughter

He was living in the town of Elazig where in spite of his great age he is bringing up his 11-year-old great great granddaughter.

Although he only sleeps four hours a night, Dede is quite hale and hearty and he still has a good set of teeth. He is firmly convinced that the elixir of his long life is due to the large quantities of curdled milk he drinks each day.

The greatest ambition of this grand old man is to live long enough to be present at his great great granddaughter's wedding.

In a small village near Elazig lives a woman of 124 years of age. She is Dede's cousin and claims to be the oldest person of her sex in the country.

Here They Are!

Above are Snow White's friends, the seven dwarfs in "Snow White and the Seven Dwarfs" starting Sunday at the Paramount. A special "preview" showing will be held Saturday morning at which every child attending will be given a souvenir photo in color of Snow White and the Seven Dwarfs. Parents need not fear that children will be unable to obtain seats Saturday morning as arrangements have been made to open other theaters if necessary to accomodate all.

CHEBANSE

Mrs. Wellington Butler of Kankakee was in Chebanse on Tuesday.

Mrs. Arthur Hamande, Mr. and Mrs. Lemuel Todd, Edward Sipes, Audrey Helwig, Donald Smith, Mrs. Walter Winter, Mrs. Otto Traster, Mrs. William Stewart and Mrs. Roy Haigh were Kankakee shoppers on Monday.

Mr. and Mrs. Verne Kelley of Bourbonnais were Sunday guests at the D. W. Lake home.

Among those from a distance attending the funeral of William O. Peters were: Mr. and Mrs. George Wiseman, Mr. and Mrs. Roy Wilcox, Mr. and Mrs. Roy Peters of Hersher, Mrs. Bertha Peters, Mr. and Mrs. Earl Peters, the Arthur Peters family of Kankakee, Mr. and Mrs. John Foreman of Hersher and Mrs. Tessie Simmons of Indiana.

Charles Haselow and son Raymond were Sunday callers in Cabanne.

Mr. and Mrs. Edward Helwig of St. Anne were Sunday guests at the Roy Haigh home.

Mr. and Mrs. Willard Stewart attended a surprise party at the home of Mr. and Mrs. Paul Riberdy on Saturday in Kankakee and Sunday they were entertained at the Richard Youke home in Kankakee.

Miss Ruth Nottke spent Sunday with Miss Ruth Winter.

Mr. and Mrs. Edward Helwig of St. Anne were Sunday visitors at the Roy Haigh home.

Oscar Siggins of St. Charles and David Dugan of Munger were called here Friday by the death of William O. Peters.

Mr. and Mrs. Jack Hammond of Kankakee were Chebanse visitors Tuesday.

Mrs. Bertha Hester left Monday for a week's visit in Chicago.

Representatives of various organizations of Chebanse are making plans for a community program to raise funds to purchase equipment for the kitchen in the high school. Members of the committee are: Mrs. George Wakeman, Mrs. Florence O'Connor, Mrs. Paul Noelheyer and Mrs. Leo Green. The program will take place in the high school auditorium the evening of May 7.

Mr. and Mrs. Ed Brinkman of Lehigh spent Sunday with the former's parents Mr. and Mrs. Charles Brinkman.

Mr. and Mrs. George Wakeman were Kankakee visitors Wednesday.

Mrs. Earl Ader and son Leland spent Tuesday with her sister Mrs. John Hines. Other callers were Mrs. K. Khulman and son Irwin.

Mr. and Mrs. John Shultz and Mr. and Mrs. Klemme of Herscher and Mrs. Casper and son of Kankakee were recent guests of Mr. and Mrs. John Hines and Mr. and Mrs. Frank Peters.

John Hines was at Rock Creek on Wednesday. Frank Peters accompanied him.

NEWS REPORTS FROM BRADLEY

Thursday Afternoon Club

Mrs. George Beckhelm was hostess to the Thursday Afternoon Card club at her home Thursday. Five hundred was the diversion and Mrs. Emile Mailloux received high honors, Mrs. Edward Monty second and Mrs. P. H. Lambert third. Lunch was served and plans were made to meet in two weeks with Mrs. William Dressler.

Club Meeting

Mrs. Eleanor Geiger was hostess to the Modernettes on Monday evening. The time was devoted to 500 with Mrs. Darlene Wright receiving high honors, Mrs. Josephine Bellouso second and Miss Laura Beland third. Mrs. Burns received guest honors. Lunch was served and the tables were decorated for the Easter season. Miss Laura Beland will entertain in two weeks.

Notes

Dolores Falkenhan has been absent from school because of illness.

Mr. and Mrs. Clarence Winterroth of Chebanse, Mr. and Mrs. William Knox and Miss Vera Larson motored to Grant Park and visited the latter's mother Mrs. Christina Larsen.

Margery Kirchner has been absent from school for a week because of illness.

Mr. and Mrs. Eugene St. Pierre motored to Chatsworth on Sunday.

Mr. and Mrs. Joseph Sikes of 324 North Prairie avenue are parents of an 8½ pound son named Gerald Edward.

The Chat-a-While club will meet April 11 at the home of Mrs. Roy Regnier with Mrs. Raymond Martell assisting hostess.

Mr. and Mrs. Ray Sanor, Mr. and Mrs. Joe Mulligan, Mr. and Mrs. Walter Sanor, Mr. and Mrs. Rose Saltzider, Charles DeLong, George Walters, Mr. and Mrs. Philip Shoman, August Webb, Mrs. Ruth Bleau, Mr. and Mrs. William Knox, Leo Grant and John Haaet motored to Manteno on Monday evening and attended the meeting of the county American Legion.

The Gamma Chi choir of the Bradley Methodist church is planning a theater party Saturday morning.

Donald Potts has been absent from school the past week due to illness.

NEWS OF A DAY FOR WATSEKA

The Watseka high school board has decided to keep manual arts in the high school and also bring back the home economics course which was abandoned a few years ago. Also next fall, the agriculture course will be inaugurated in the high school. This will call for two instructors.

Charles Cyrus is home from Knox college for a few days. He expects to leave next week for Florida to drive Judge and Mrs. Frank Hooper home.

Mrs. Catherine Ainsworth entertained her bridge club Wednesday evening.

Walter Moloney and sisters Edna and Ellen are settled in their new home on South Sixth street.

Mr. and Mrs. John Eagle were Kankakee callers Tuesday.

Mrs. Frank Lauer spent Wednesday in Steger with her mother.

Mrs. Ernest Munsterman has been in Crete the past several days with her daughter.

Mr. and Mrs. George Keath spent the first of the week with their daughter in Evanston.

American Merchant Marine Obsolete in 1942 Says Kennedy

London, April 1—(UP)—The entire fleet of the American merchant marine will be obsolete by 1942 United States Ambassador Joseph P. Kennedy said last night in a speech before the 16th annual banquet of the chamber of shipping.

He discussed many phases of the United States marine policy, including a statement that America has no ambitions for supremacy on the sea other than to protect foreign trade and to provide for national defense. He added that "outrageous" prices hampered American shipbuilding.

The 1,000 guests, including many diplomatic dignitaries, cheered and drank a toast to the new American ambassador.

RECESSION HITS DEER

Rockaway, Ore.—(INS)—The winter slack season in logging camps of this area was as hard on the deer as on the loggers, families.

Nine men were arrested killing deer out of season. The deer carcasses were left in the woods with choice portions removed. Officials believe the work and high cost of meat responsible.

The Chicago Bureau of Persons has been asked to find a man named Sherlock Bounds like Hollywood's Sally's possible movie called "The Tables," or "The Hunter Hounded."

WAR IS VOTED PET PEEVE IN STUDENT VOTE

Los Angeles, April 1—(INS)—The six things most disliked by 500 students at the University of California at Los Angeles are:

1. War
2. Personal antipathy
3. Drunkenness
4. Hatred of one or more parents
5. Dictatorships
6. Unions of the capitalistic system

This was revealed by Dr. Frank C. Davis, assistant professor of psychology, who conducted an investigation at the university in an attempt to determine what brings about hatred.

In giving their reasons for disliking war, the students almost without exception gave as their reason the injury or death of a personal friend or relative and some went so far back as to cite the Civil War in giving their reasons.

Jealousy Also named

In regard to the personal antagonisms, jealousy between women over a man was found to be most common, Dr. Davis said.

Co-eds declared many times that their best friends had "put the skids" under their romances.

Dr. Davis stated that women hate intensely, other women who are insincere and stab them in the back, according to answers given him during the investigation.

One hatred that needs serious consideration, according to Dr. Davis, is hatred of one or more parents. Some of the reasons given was abandonment of the family by the father, or domineering mothers or fathers who block all desires of their children.

Drunkenness is also causing much worry among college students, who have no objection to moderate drinking, but are alarmed at excess drinking causing deaths and serious injuries.

Dictatorships Hit

Hampered movements, persecutions and discrimination are the reasons listed by the students for their hatred of dictatorships.

In cases where students objected to labor unions or capitalistic systems it was because some relative had received a "raw deal" from one side or the other, Dr. Davis said.

Minor hatreds, Dr. Davis said, included dislikes for "frivolities," such as turnips and bad weather, lectures, slow drivers or reckless drivers.

Air 'Squeezing' is New Means of Heat Control

Spokane, Wash., April 1—(AP)—"Pasteurized" air conditioning, achieved by an air "squeezing" process so simple its inventor hesitated to apply for a patent, has been developed by a Spokane theater engineer.

Using an ordinary air-compressor, an expansion tank and sundry other pieces of equipment already on the market, Vernon L. Hickey devised the revolutionary compressed-air-conditioning principle.

Hickey achieves his cooling through expansion of the compressed air, eliminating the use of ice or other cooling agents.

Temperatures rise from 240 to 400 degrees when the air is compressed, killing the germs and performing the pasteurization.

The compressed air is released into an expansion tank where it "unsqueezes" and drops water and other foreign particles. Pipes from the expansion tank go directly to the rooms to be conditioned.

The principal advantage of his system, Hickey says, is the complete control of humidity and temperature. The humidity may be held to any point from zero to the dew point at the temperature anywhere between zero and 120 degrees.

Through conversation of compression heat, Hickey believes he will be able to air-condition modern buildings and homes on a year-around basis, cooling them with sterile air in the summer and heating them by the same method in the winter.

He estimates a three-fourth horsepower motor would air-condition, cool and heat the average eight-room house.

TOO LATE TO CLASSIFY

by Baer

"Since we got this maid through the Republican-News classified ads, the boys seem to have lost all desire to go out."

St Mary Hospital

Patients admitted Thursday:

Mrs. Elvera Roy, 439 1-2 North Rosewood avenue.

Fred Boone, Buckingham.

Baby Theresa Gadbois, 226 North Birch avenue.

Mrs. Cosetta Woodington, 1340 East Merchant street.

Patients discharged Thursday:

Elzir St. John, 950 East Merchant street.

Joseph B. Rehmer, Momence.

Miss Leora Clark, Buckingham.

Mrs. Arvilla Maguire, Cabery.

Mrs. Eleda Lewis, 150 North Small avenue.

Leroy DeYoung, Momence.

Charles Weirth, 552 North Fairmont avenue.

Mrs. Vera Kirchner, 440 Euclid avenue, Bradley.

Mrs. Genevieve Channel, 356 South Third avenue.

The chief service ship in the Swedish air force is a British British Bulldog, that has a top speed of 208 miles an hour and carries two guns.

Charges Germany With Persecution

Vatican City, April 1—(UP)—Osservatore Romano, official organ of the Vatican, today disputed the assertions of Field Marshal Hermann Goering that the German government had not been guilty of religious persecution.

Recalling recent arrests of religious leaders, the newspaper said that the Rev. Rupert Mayer again was imprisoned "for the sermons exclusively religious, on Saint Stephen and the Lord Christ. Protestants also are protesting because the Pastor Martin Niemoller was compelled to interrupt his religious services."

Observatore also asserted there had been other instances of religious persecution.

HERSCHER

Mrs. L. G. Wisner returned Wednesday after three weeks' visit in Biloxi and Philadelphia, Miss.

Fred Witherf is visiting his daughter Mrs. Herman Hansen.

Mr. and Mrs. Worley Smith and children, Eleanor, Rosella, Dedere and Kenneth of Bradley were Sunday visitors at the Francis Greene and Miss Yarda Greene homes.

Mrs. Ben Keefe returned Wednesday after several months' visit with relatives.

Mr. and Mrs. Wilbur Reilly and the Misses Mabel Hazel and Verna Wepprecht spent Sunday with Mr. and Mrs. Arnold Wepprecht at Cabery.

Mr. and Mrs. Fred Kruse and daughters Marian and Mildred were Sunday guests at the Guest Bauer home.

Mr. and Mrs. Francis Greene and son LeRoy, Miss Yarda Greene and John Pigaiah spent Tuesday evening with Mrs. Signa Sippel and daughter Violet in Kankakee.

Mrs. Harriet Inkster and son Harold moved here from Buckley on Wednesday.

Mr. and Mrs. Wilbur Reilly and Miss Verna Wepprecht were Monday guests at the Omar Wepprecht home near Union Hill.

Miss Gerdene Peterson was a Chicago visitor Thursday.

2,500 PERSONS MADE HOMELESS IN PEKIN AREA

Property Damage Is Estimated About $1,000,000

CITY PATROLLED

Pekin, Ill., April 1—(AP)—A preliminary survey by the Red Cross showed today at least 2,500 persons were made homeless by the tornado that ripped across central Illinois Wednesday, killing 12, injuring more than 100 and causing property damage of approximately $1,000,000.

J. M. Power of St. Louis, director of Red Cross relief activities in Illinois, said registration disclosed 460 families without homes and declared a further check would disclose others.

He estimated 213 buildings were destroyed and 282 others were damaged by the winds which swept across seven central Illinois counties. Approximately 50 persons were still in hospitals.

Pekin Area Patrolled

Three companies of national guardsmen from Peoria patrolled the devastated South Pekin area under the command of Major John E. Wainbrough. Sixty state highway officers from Peoria, Pontiac and Champaign, and 35 deputy sheriffs aided in rehabilitation work. Guards rerouted sightseers around the demolished community.

Approximately 300 families remained in South Pekin, picking over masses of debris in a dismal hunt for their belongings. About the same number took refuge with relatives and friends in other communities.

The desolate community—only a half dozen houses in the village of 1,200 population escaped destruction—received water and food by trucks from nearby cities.

Dairies and bakeries shipped in milk and bread, Red Cross workers served 1,500 meals yesterday at emergency headquarters in a partially-wrecked hotel.

Guard Against Typhoid

Dr. Sandor Horovitz of Peoria, representing the state department of public health, ordered inoculation of South Pekin residents as a safeguard against typhoid. Water was treated with chemical to make it safe for drinking.

Boy scouts distributed baskets of food to victims.

Relief work on a smaller scale was carried on in more than a dozen other communities less affected by the tornado.

Unofficial estimates of property damage included: South Pekin, $500,000; Alton, $200,000; Rushville, $150,000 to $200,000; Baldwin Beach, $100,000; Astoria, $50,000; Gillespie, $20,000; Quiver Beach, $15,000 to $35,000.

District Superintendent G. A. Zimmerman of the North Western railroad estimated the damage at South Pekin at $750,000. He fixed the loss of the railroad's roundhouse and office at $300,000.

Return To Damaged Homes

Mrs. Julia Kennedy, Peoria, in charge of Red Cross relief work at South Pekin, estimated that more than 100 families had returned to their damaged homes. In many cases, she said, it was necessary to make emergency repairs to gaping roofs and windows with cardboard.

Roving patrols of guardsmen, armed with rifles, guarded other buildings, too badly damaged for repair. Other detachments barred roads leading into the community, permitting only disaster workers and passpermit holders to pass.

Sheriff Gear said three men had been arrested for looting.

David C. Girardet, regional supervisor for the Western Adjustment and Inspection company, estimated South Pekin's insured damage at approximately $750,000. That did not include damage of $200,000 done to the property of the Northwestern railroad.

Rehabilitation Started

Rehabilitation was progressing rapidly. Red Cross workers reported sanitary conditions were improving gradually.

A Diesel pump supplied water for use in event of fire and barrels of water were brought into the city from Pekin and Peoria.

The Red Cross announced it will aid in rebuilding and refurnishing of those financially unable to do so.

At the organization's Chicago headquarters it was announced that an appeal will be made throughout the midwest for $100,000 to aid the cause. Chicago was asked to contribute $30,000.

Mayor James Graber estimated rehabilitation would be completed in about ten weeks. Meanwhile Dr. Sandor Horovitz, Peoria, district superintendent of health, asked all residents to be inoculated against typhoid to forestall dangers of any outbreak.

SEMINOLES CORRECT WALKERS

Boston, April 1 —(UP)— Persons who walk like the Seminole Indians never are troubled by corns or bunions, according to Dr. Frederick T. Stone, who recently told the Massachusetts Chiropody Association that the Seminoles were the only United States residents who knew how to walk correctly.

Tornado Rips Open Home in South Pekin, Ill.

The tornado that struck South Pekin, Ill., left this home leaning crazily, its roof torn away and the interior exposed by a wide gap in the wall that went with the wind. At least 13 persons were killed by the tornado in Illinois, and over a five state area the death toll rose above 30.

Thirteen Die in Path of Illinois Tornado

At least thirteen persons were killed, and scores injured, by a tornado that cut a swath through Central Illinois over a 100-mile area. This picture was taken at south Pekin, Ill., where eight died, showing the strength of the great twisting wind.

Cancer Serum Death Toll is Increasing at Orlando, Fla.

Orlando, Fla., April 1—(UP)—Fatalities which followed treatment of cancer with a new bacteria-filtrate reached nine today with two deaths of two more persons.

Mrs. Lydia Morrison, 49, and C. F. Pore, 62, died with apparent symptoms of tetanus. Seven other persons who had been subjected to the treatment previously had succumbed with similar symptoms—six of them within a few hours after receiving injections of the filtrate.

Three other persons who had received injections of the drug remain in Orlando hospitals.

Results of an autopsy on the seventh victim, who died Thursday, and analysis of the drug itself were awaited by federal and state agencies investigating the cases.

Coroner E. E. Duckworth delayed an inquest pending outcome of the autopsy, which he expected would determine whether tetanus caused the deaths.

Federal pure food and drug administration agents had accompanied for all the drug here and impounded it for laboratory analysis.

The drug was "enol," manufactured by the Connell Research Foundation of Kingston, Ont., for distribution to physicians only.

Dr. H. C. Connell, head of the firm, and the Orlando physician who prescribed enol for the cancer patients, believed a bottle of the preparation became contaminated in some way.

STRIPED CANES FOR BLIND

Houston, Texas, April 1—(UP)—The city council came to the aid of blind persons by enacting an ordinance recognizing a red-and-white walking cane as official emblem of the sightless. Motorists are ordered to halt whenever a pedestrian using such a cane approaches a street crossing.

There are approximately 3,300 standing committees in the 48 state legislatures.

Flood Threat in Wake of Tornado

By the Associated Press

A flood threat arose today in southeastern Missouri while reconstruction crews tackled their job in the rest of the midwestern sector where tornadoes killed 37 persons Wednesday and caused property losses approaching $2,000,000.

In the Missouri "Bootheel" one of the regions hit by the series of twisters, the St. Francis and Black rivers threatened trouble, but perhaps not until the crest arrives next week. The Ohio and Wabash rivers also threatened. High water danger abated in Arkansas.

In the two places where the wind struck hardest—Columbus, Kas., and Pekin, Ill.—relief was organized for homeless hundreds. At Columbus approximately 600 required help.

The storms swept out of Arkansas and northeastern Oklahoma across the corners of Kansas, up through Missouri and several hours later slipped into Illinois and Kentucky.

A. F. L. and C. I. O. WORKERS IN BATTLE

In the fourth consecutive day of demonstrations at the Connor Lumber and Land Co. plant at Laona, Wis., employes affiliated with the American Federation of Labor fought for 20 minutes to break through the pickets line established by striking C. I. O. employes and then, at the cry of leaders, turned back to drive the pickets along a half-mile route on Main street to C. I. O. headquarters. This photo was taken at the height of the battle.

Senate Authorizes RFC Loans; Measure Goes to the House

Washington, April 1.—(AP)—The senate passed today a bill to give the Reconstruction Finance corporation wide new authority to lend to business enterprises. It also would revise RFC loans to states and subdivisions for public works construction.

The administration measure now goes to the house.

The bill by Senator Glass (D-Va.) would extend the scope of RFC lending and permit that agency to make available approximately $1,500,000,000 for long time loans.

Loans to states and subdivisions would be permitted not only on self-liquidating projects but on all projects where the RFC finds there is reasonable assurance of repayment.

Chairman Jesse H. Jones of the RFC testified the measure would make funds available for five, 10 or 15 year loans to business which commercial banks might not underwrite.

Vice President Garner immediately after the roll call at the opening of the day's session called for a vote on an amendment. When a film chorus of "ayes" was heard he called for a vote on final passage of the bill. The measure carried on the second voice vote.

The RFC bill was one of several proposals under consideration by administration officials to aid business. Administration spokesmen disclosed the administration was attempting to batter down building prices in the hope of stimulating a construction boom.

This, they said, was one of the deepest motives of a presidential order requiring certain of home collision from manufacturers selling building materials to the government.

A series of conferences between Assistant Attorney General Thurman W. Arnold and anti-trust division officials gave the impression that the administration was considering definite action on revising the anti-trust laws.

On the railroad front, Chairman Lea (D-Calif.) of the house interstate commerce committee said he believed President Roosevelt's forthcoming message to congress would recommend emergency aid for railroads rather than a long-term consolidation plan.

Screen Star Causes Unhappy Moments in Hollywood Studio

Hollywood, April 1.—(UP)—Miss Bette Davis, the big-eyed girl who has given the Warner brothers some of their unhappiest moments, dispatched them an April fool note yesterday—on scented paper—informing them that if they think she's their $2,500 a week "Juarez," they've got another think coming.

She mothers were supposed to start the camera grinding this morning on Bette's latest starring picture "Comet Over Broadway." She said they could start, but she wouldn't be on hand. She said she thought the picture was weak. So what else she said was enough to make the czar of its author, Miss Faith Baldwin, turn pink.

The Warners immediately suspended their most glamorous star, stopped her $2,500 a week salary, and told her she'd get not a nickel until she changed her mind. This didn't seem to worry Bette.

Miss Baldwin, who turns out fiction by the ream for the popular magazines, usually writes about that good little girl who makes a big success in the city—and falls in love with her boss. Her current story would have Miss Davis another good little girl from the farm, who became a great actress but through it all remains loyal to her husband in prison. He isn't really a crook, though. They kiss in the final reel and live happily ever after in a rose bowered cottage.

The Warners said they thought that this was exactly the kind of role Bette would like after a run of pictures in which she played the meanest thing in skirts. Her latest such part was "Jezebel." It turned into a smash hit.

Bette said the Warners had her all wrong; that she didn't mind unsympathetic parts, and that she'd be a jobless actress before she'd be a baby-washy shoes no matter how sweet it made her look on the screen.

She first tangled with her boss a year and a half ago in London. When she went to court in a vain attempt to break her contract. The judge said he thought that she was a naughty little girl and that she'd better get back to Hollywood before she really did get into legal difficulties.

She came, but her feet dragged. "The law says that I have an inflexible contract, which holds good for five years. Plus interest on arrival. "I guess I'll have to be their slave for a long, long time. Why, I'll be an old woman before I'll get to call my soul my own."

Leader in Oil Crisis

Ignacio Garcia Tellez (above), Mexican secretary of the interior, was one of Mexico's men of the hour in the strained relations with America over expropriation of United States oil properties.

Mystery Warship Worries Japanese

Tokyo, April 1 —(AP)— The recent presence of United States cruisers at the British naval base at Singapore was connected by newspaper reports today with a mystery warship which visited a mandated Japanese island in the night.

The newspaper Hochi quoting "various quarters" — the customary Japanese description of government sources—said a warship believed to be the American entered the harbor of Truk island at 2 a. m. the night of March 27, prayed its searchlights about and departed.

"Various quarters," said Hochi, "are alleged to have stated that the visit of three United States war cruisers to Singapore when the Japanese entered their new naval base last month;

The United States claim to Canton and Enderbury islands south of Hawaii which Japanese say would endanger American air bases in Japan's direction;

The alleged fact that 1938 naval maneuvers by the United States now in progress off Hawaii heavily stress landing operations.

The report the strange visitor might have been American was discounted by informed persons in Washington, who said the entire fleet maneuvering in Hawaiian waters was accounted for. General strategy called for operations within 100 miles of Hawaii.

Hochi still quoting "various quarters" added: "It is only too clear the United States is practicing transpacific offensive operations."

Austrian Bishops' Talk Unauthorized

Vatican City, April 1—(P—L'Osservatore Romano, Vatican newspaper, asserted today it was authorized to say that the Austrian bishops' recent declaration concerning national Socialism (Nazism) was made without consultation with the Vatican.

"The declaration signed by Theodore Gustav Innitzer, archbishop of Vienna, and five other Catholic prelates, voiced recognition of the Nazi movement's achievements and proclaimed their loyalty as Germans to the greater German realm.

"It was read Sunday in all Catholic churches in Austria. It stated the signers acted "from innermost conviction and voluntarily" and added it was their duty on April 10, the day of the plebiscite on Austro-German union, to register their allegiance to Germany.

In a brief note L'Osservatore said:

"Following various interpretations of the well-known declaration of the Austrian episcopacy, some very often tendentious (including some from unexpected quarters), we, without being influenced by any political consideration or question whatsoever, are authorized to state that the declaration was formulated and signed without previous or subsequent approbation of the Holy See and was made on the sole responsibility of the Austrian episcopacy."

A Stunt Woman Takes a Movie Fall for $50

Helen Gibson movie stunt woman was pa $50 for this fall in RKO's "Condemned Women"—and these pictures prove that the $50 was well earned. In the movie, Miss Gibson, playing the part of a prison matron, gets shot during a riot by one of the women convicts shown huddled at the bottom of the stairs. Climbing her side-delft, Miss Gibson starts her fall, bang against the central newel and then tumbles head over heels down the entire flight of long steps (right). Miss Gibson who is 44 years old, plans to retire from active occupation soon. On stunts like this she gets $50 for the fall and $25 each for retakes—if she's able to make them.

"Full Confession" of Two Kidnappings

Washington, April 1 —(AP)—Justice department officials said today that Joseph Hauptmann, 34, had made "a full confession" to two kidnappings after his arrest yesterday at Laramie, Wyo.

Director J. Edgar Hoover of the federal bureau of investigation, said Hanley, who once lived in Sioux City, Iowa, had admitted kidnapping Ernest K. Newman, an armored car messenger, at Sioux City, Feb. 4, 1935, and the kidnaping the following June 3 of Sheriff Herman G. Bredesteiner and Deputy Sheriff Dean S. James at Nishnabotna, Mo.

CANDIDATE STRESSES ECONOMY

Sacramento, Calif., April 1—(UP)—Theodore Dawe, progressive Democrat of Santa Barbara, believes that progressive people should cut red tape. He notified election authorities here of his intention to run for governor by mailing them a postal card to that effect.

● EYESIGHT GOOD AT 105

St. Louis, April 1.—(UP)—Louis Maltzman is 105 years old, uses spectacles only when reading, began taking a cane only six months ago, and takes a walk every morning. He was born in Russia, and peddled pickles in Pittsburg during the reign of Queen Victoria.

By tuning in on a commercial broadcasting station, pilots can set their radio compass and follow a course from the signals which come in.

American College and H.S. Songs Are Being Criticized

St. Louis, April 1.—(AP)—A. R. Gallister of Joliet, Ill., could have his way, most of the present American college and high school songs would be discarded.

McAllister, president of the National School Band association, said today the majority of airs deserved all the criticism and censure they get—because they are "unfortunate attempts to get reverence and pep in a single melody."

"The songs on the football field should have pep," he asserted. "An alma mater should have sentiment—reverence wouldn't be too strong a word. You can't work the two features into one song. An old classical tune has merits as an alma mater because it usually is genuine music. A football tune can and should be original."

The veteran band director said he believed American colleges and schools had faculty members and students who could turn out appropriate songs. He declared pep songs written in the 1880's should be discarded for new music written in 1938.

"But they won't do it. When you start you are treading on the toes of the boys who sang the old songs behind a skin in the 1880's and they won't stand for it."

Louis Woodson Curtis, director of music in the Los Angeles public schools was elected president of the Music Educators National conference yesterday.

McAllister was chosen a member of the board of directors for a four-year term.

Human Alarm

Every morning for 14 years Charlie Hughes has awakened the citizenry of Baxter, Tenn., at 6 o'clock by blasting a reveille on his bugle from atop a 20-foot perch. Charlie, pictured above performing his morning duties, hasn't been late since he first replaced the alarm clocks of Baxter. He is 50 years old and will marry soon, but won't let that stop his daily tooting.

PEOTONE

Miss Ogeu spent last week-end at Casey.

Laverne Meyer spent the week-end at Champaign.

Mrs. Harry Pedde returned to Hinsdale on Sunday with Mr. and Mrs. Charles Cassel for a few days' visit.

Mrs. Harry Voigt entered St. Mary hospital at Kankakee on Sunday.

Mr. and Mrs. J. R. White and daughter Gwendolyn of Sheldon visited Mr. and Mrs. Clifford Klack and daughter on Sunday.

Miss Lydia Borns entertained her pinochle club Tuesday.

Miss Agnes Diedrich entertained her bridge club Wednesday.

C. A. Melville spent Wednesday in Chicago.

Arnold Smith and J. Cooper of Bedwell, Ind., were at the C. E. Smith home Tuesday.

English People Can Never Remain Aloof in Europe

London, April 1 —(AP)— Viscount Halifax, Britain's foreign secretary, told an international audience today that "The English people have never remained and I think never can remain aloof from what is happening in Europe."

As he struck this blow at British advocates of a policy of extreme isolation, the government laid before envoys of Europe's major powers new proposals for achieving early withdrawal of foreign troops from the war in Spain.

Speaking at a luncheon of the Foreign Press association, attended by several foreign ambassadors and ministers, Lord Halifax said:

"They (the English people) may have their moments or moods in which they like to persuade themselves they can keep out of it, but when it comes down to hard facts I venture to assert they are too sensible to allow those moods to cloud their judgments.

"This nation intends to be strong and go on building up its strength . . . in order that it may make its voice powerfully heard in the councils of Europe."

Members of the nine-power chairmans sub-committee of the nonintervention committee agreed to submit to their governments the proposals made to them today by Britain.

Informed persons said Britain proposed first a "new formula" for deciding when belligerent rights should be granted the warring factions, second, restoration of foreign control on Spain's frontiers.

UNION HILL

Mrs. William Schlondorf of here and Mr. and Mrs. Lee Jackson of Kankakee were at the Hessom home at Bonfington on Sunday to see Mrs. Nellie Schutz.

Mr. and Mrs. William Stenering and daughter Eleanor were Kankakee visitors Monday.

Mr. and Mrs. Charles W. Cook and daughter Audrey were Sunday visitors at the Harry Cooper home in Forest.

Ronald Wepprecht spent Sunday and Monday with the Fred Wepprecht family.

Arthur Schmidt of Irwin was a Monday guest at the William Schlondorf home.

Mr. and Mrs. George Feller of Herscher were Sunday guests at the Clarence Hosler home.

Helen Brunner of Essex who stays with her grandmother Mrs. Clara Berger spent the week-end with home folks.

Billy Dittus, a student at Normal spent the week-end with his parents Mr. and Mrs. Harvey Dittus. Mr. and Mrs. Thomas Jensen of Essex were Sunday guests at the home.

Mrs. Hardwick of Buckingham and Mrs. Omar Wepprecht were Monday visitors at the Clara Berger home.

Mr. and Mrs. J. J. Rudee and children Bernadette, Raymond and Donald visited Mr. and Mrs. John R. Jr of Chatsworth last Friday.

Miss Maude Schott spent Monday at the homestead with her sister Mrs. Clarence Hosler. They visited Mrs. Orlin Hendrix of Buckingham in the afternoon.

Albert Schlondorf of here and Miss . . . Schmidt were guests Sunday at the Arthur Schmidt home near Irwin. They were sponsors at the christening of the Schmidt's daughter Beverly Jean, Rev. P. J. Danker officiated.

The Albert Pritz family were Sunday visitors at the George Lochner home.

Robert and Lawrence Arends were Sunday guests of their brother Vincent of Campus.

Mrs. Henry Schott and Mrs. Carl Dornburg were at St. Mary hospital in Kankakee on Sunday to see their aunt Mrs. Hattie Mallon of Reddick who is a patient there.

Mesdames Mervin and Carl Dornburg and Henry Schott were in Reddick on Monday. The former visited at the Buente house and the others with the Briney family.

Mrs. Albert Pritz and daughters Rosella, Alberta and Virginia visited Mrs. Charles Lenzie of South Wilmington on Saturday.

UNHAPPY HOME BEHIND CRIBS

London, April 1—(UP)—The broken home is the greatest single factor in the cause of criminals, a report just issued by the children's branch of the Home Office declares. An analysis is given of the home conditions of 150 boys sent by juvenile courts for reform school. The Home Office school at Redhill. In only 67 cases were their parents still living together.

Kankakee Republican-News

Representing Consolidation of the Kankakee, Kankakee Gazette, Democrat, Times and Journal.

Entered as second class matter at the post office at Kankakee, Illinois, under the Act of March 4, 1879. Daily Except Sunday

OWNED BY THE KANKAKEE REPUBLICAN CO
Office and Plant: 189-197 North Schuyler Avenue

LESLIE O. SMALL Manager Managing Editor

SUBSCRIPTION RATES

By Mail, per year $4.00
By Carrier, per week .15

MEMBERS OF THE ASSOCIATED PRESS

The Associated Press is exclusively entitled to use for republication of all news dispatches credited to it or not otherwise credited in this paper and also the local news published herein.

All rights of republication of special dispatches herein are also reserved.

WEST & HOLLIDAY CO. Inc.
National Representative

New York, San Francisco, Chicago, Detroit, Seattle, Portland, St. Louis, Vancouver, B. C.

REPUBLICAN-NEWS TELEPHONES

Business Office 9 Main 9, 10, 11 Classified Adv. Dept. Main 9

HOME DELIVERY REPUBLICAN-NEWS SUBSCRIBERS

If you do not receive your paper every night call MAIN 9189 or 7:15 p. m. and a special messenger will deliver you a paper the same evening. The above phone number is for PAPERS MISSED ONLY.

NAZIS WONDER ABOUT US

Superior in tone, sarcastic, touched with Secretary of State Hull's proposal for an international committee to aid German and Austrian refugees.

Der Fuehrer describes as "criminals" those whom he refers to elsewhere as "contemptible opponents" of Nazism, and expresses more than a willingness to turn them over, "for all I care, even on luxury ships."

America faces "grave domestic disturbances" in harboring such refugees, states Der Angriff, editorial Nazi mouthpiece, and asks rhetorically: "Is that the wish of Mr. Smith from Middletown?"

Mr. Smith from Middletown has become well known as the typical Joe Citizen in "Middletown," and "Middletown in Transition," published studies of the "typical midwestern city."

It is the wish of Mr. Smith from Middletown that America continue to be aware of her good fortune in having proved attractive more than 200 years ago to men who wrote "incorrigible opponents" of every kind of official oppression.

It is the wish of Mr. Smith from Middletown that America continue to enjoy the social benefits of such distinguished refugees as Germany has drived to us.

It is the wish of Mr. Smith from Middletown that his right never be taken from him to be as incorrigible an opponent of what he believes to be unjust as he wishes to be.

On the day that Hitler's speech was made public, 11 stowaways from China were extracted from the hold of a liner in New York harbor. They had not made the 76-day journey aboard a luxury ship.

The stowaways will be deported. America's intention is not to admit the citizens of other nations in indiscriminate numbers. But it does indicate a certain feeling of satisfaction to find the place one originally attracted by other people. It also suggested that it might be worth keeping it that way.

Incidentally, one wonders: Is Germany having much trouble these days with stowaways?

STANDING ROOM

Hubert, the class-room Adonis, cops off the prettiest girl in the fifth grade, and shortly on neighborhood sidewalks appears: "Hubert is no good," perhaps with an embellishment.

Bertram, an adult and a snake if there ever was one, gets in the habit of an acquaintance with a talent for writing. He becomes a notorious character named "Bertramo" appears in a piece of magazine fiction.

But writers and artists are not the only men who serve as emotional safety valves for the rest of humankind. Take the man of action. Take a man of action who has never attracted any attention at all and . . . say . . . make him stand in a crowded train all the way from Albany to New York.

Philip Davis, a young attorney, did that one hot July two years ago. It made his feet sore, and it made his blood boil. Davis took his peeve to court. For two years Davis has been battling it out there. Now, at last, he has won.

Davis won damages of only $45, but he has also won the gratitude of newspaper readers all over the country. For Davis, who did what most of us only go home and talk about doing, has attracted national attention.

Standers-in-queues, standers-in-overcoats, standers-in-busses, standers-in-all-kinds-of-indoor-and-outdoor-gatherings, all feel better now.

METHODISM GAINS IN THE PHILIPPINES

Manila, P. I., March 31—(INS)—One of the most remarkable growths in missionary work anywhere in the world during recent years has been the growth of Methodism among the Philippine Islands.

Methodism in the Philippines, begun in 1900, now has a membership of 90,000 people, and 6 constituency several times that number. There is a total of 243 Filipino Methodist pastors, serving 600 organized Sunday schools, and constantly ministering and preaching in communities where there are as yet no churches or schools. More than 40,000 boys and girls are enrolled in Sunday schools and Epworth league chapters. There are 75 deaconesses of the church, and a hospital that last year served 24,787 patients.

Mussolini suggests that Stalin has turned Fascist and his recent purges are doing away with the remaining Communists. If the purges continue, the Duce will be at least half right.

MEN OF IRONY

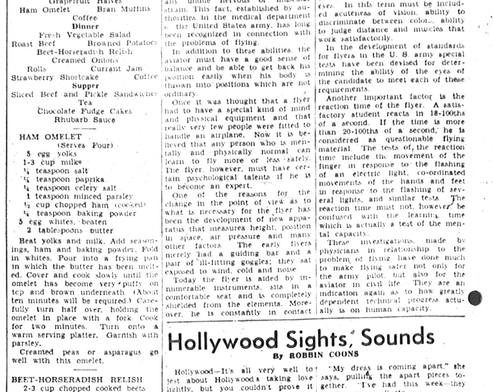

SIDE GLANCES By George Clark

"I always forget it's payday until the wives start dropping in."

Your Children

By OLIVE ROBERTS BARTON

Recently I watched a nurse playing with two tiny girls—twins.

There was much laughing and laughter and screaming. And by-and-by Frances, or Madamoiselle, or just Miss White, called one twin "Letty" and the other "Peter Rabbit."

Now I knew. One of these small creatures was being chased by the father in a new version of tag, Peter chasing Lettuce for all she was worth.

Once, when Nurse made a mistake and called Peter Rabbit "Lettuce," the real Lettuce was very mad. She was so proud of her role that she persisted in the mistake. She did not mind being hunted as long as she was a nice juicy salad, and even though her bunny sister might catch her and eat her up, the thrill of being something different more than made up for her fate.

LESSONS OUT OF PLAY

Our two-year-olds love to impersonate so very much that the alert mother may use it to put across little lessons. It is a medium, so to speak, through which we may approach the direct kind of ethics.

When Bobby has been playing lion, and "roaring" in a falsetto all over the place, then suddenly girls bumped and roars more realistically, remind him that his roaring is over. Even They just say to themselves, "Humph. That wasn't anything. I'm brave. I don't hurt. Lions don't hurt—so there."

Some of our realists are so anxious to keep facts on the stage, and fiction in the wings, that they snuff at our little pretenses. But let's forget them, and not bother with people who want to allow for imagination.

There is so much that is delightfully humorous in childhood, early childhood especially. It does not answer to a formula, but may be very useful, nevertheless.

The child of two is going to enjoy so many fictitious personalities as he can, so reach for him through his dreams.

EASILY FRIGHTENED

On the other hand, it is so easy to scare the wee folk. They are so very serious about their mystical figures. Let us keep their bears kindly bears, and their big bad wolves funny and frustrated wolves.

I suggest using the idea often, as little children react more favorably to the indirect approach.

Their sense of the dramatic changes form, but it never disappears. The next stage is the engineer, or the cow-boy, with little boys, or a fairy or an angel, or just "Mrs. Jones," with little girls.

GIFT WATER PAIL PROVES NEMESIS

New Orleans, La., March 31—(INS)—In effect, it proved to be a twentieth century Trojan horse, even though it was just a copper-lined water pail.

According to federal court records here, this is what happened:

Last year C. W. Prather, an alcohol tax unit agent, gave Fred Russell the water pail as a present and then, laughing, said:

"I'll I ever find this pail by a still I'll have no trouble identifying the owner."

Then, recently, Russell was arrested and charged with operating an illicit liquor still.

The pail was brought in as evidence.

Russell was sentenced to 15 months in the penitentiary and ordered to pay a $200 fine.

Printers and linotypers are reported ready to believe that withdrawal from the A. F. of L. would be a typographical error.

Happenings in New York

By GEORGE ROSS

New York, April 1—Ethel Barrymore has come back to Broadway as a wrinkled matriarch, 101 years old, in a cast headed by Mme de la Roche's famed novel, "Whiteoaks of Jalna."

This is the saga, the book's devotees will recall, of a cynical old woman who avenges herself upon her weak, decadent, grasping, greedy, spooning and hypocritical children and grandchildren when she reads her will to them. And, given Miss Barrymore, as a crinkly centenarian, a chance to show what a truly fine actress she is.

But that suggests doubts her position as one of the great Ladies of the American stage. That was evident on Opening Night when a great ovation greeted her first entrance and final exit so long that the action had to be delayed ten minutes. And the critical reception of her work was no less rapturous the next morning. Both opinions offered on the play itself.

Whether La Barrymore is impervious or not to the press attitude toward herself, she has grown fond of her current stand on interviews. She gives but few, after relenting a while last season when she was with the Theater Guild. Then, she was generous to a fault. Interviewers came around and spoke benignly about many personal and impersonal things. But the Barrymore temperament has changed again and the rumor goes that she wouldn't come across with a scrapbook when the publicity department requested it. Explained that Barrymores don't kep any.

Movie Brat Opus

"Schoolhouse on the Lot," another entry in the spring theatrical lists, is a cartoon on another phase of Hollywood life—the child wonders who sometimes go by the name of Shirley Temple, Jane Withers, Bobby Breen, et al.

At the Mercury Pictures Studios, where this story takes place, the brat who causes all the trouble gets her pretty tutor fired for no good reason at all and thereupon wreaks havoc upon the firm because (1) the banker who keeps Mercury Pictures solvent falls in love with the tutor, (2) the other banker who supports Mercury Pictures is mistaken for a tramp and is thrown out of the studio on his ear, (3) the director is fed up with the inhuman precocity of his youthful star, and quits.

Full Dunning, who produced "Schoolhouse on the Lot," has gone to town on it, with an excellent cast of players and a little lady named Betty Philson who does a pretty wicked impersonation of Shirley you-know-who.

Mr. Dunning has tried hard to the laughs so that they fall near one another from the moment the audience arrives until it is time for Opinions, nevertheless, were mixed. Some of the boys and girls liked it; some didn't and there the show rests in an uneven groove which may, unfortunately, turn out to be its grave.

Bedlam on Broadway

Perhaps, in your intellectual purlieus, you have come across a book by Dr. Victor Small entitled "I Know 3000 Lunatics," which was the good doctor's symptomatic diagnosis of the goings-on in a state institution for the insane.

Well, Hardie Albright, the actor (and a good one, too) sat down and made a play of Dr. Small's book and it was put on the other night with great success. In its stage incarnation, it is known as "All the Living." It can be briefly described as the dramatization of the difficulties that modern co labor under in havens for the mentally unbalanced. And whether realize or cancer to condemn the system of undermining such fictions as that the responsibility for several thousands of crazed patients must fall upon a handful of scientists. There is a love story in the play, but it is minor and a convenient peg upon which to hang the major theme and no one possibly can object to it.

But the actors handle this delicate theme with such tender understanding and fragile care that "All the Living" has been set down as one of the major achievements of the season.

Dr. Small came up from Clinton, N. C., incidentally, to attend the premier. A country doctor in that corner of the south, the first thing he did when he arrived here was to look in on "Tobacco Road" and search out restaurants for authentic southern fried chicken and corn pone. He is shy in the presence of actors.

Daily Health Talks

By DR. MORRIS FISHBEIN

In order to operate any type of aircraft safely and efficiently, the visual apparatus of the flyer must function so that he will have the fullest possible efficiency without any unusual nervous or muscular strain. This fact, established by authorities in the medical department of the United States Army, has long been recognized in connection with the problems of flying.

In addition to these abilities, the aviator must have a good sense of balance and be able to get back his position easily when his body is thrown into positions which are not ordinary.

Once it was thought that a flyer had to have a special kind of mind and physical equipment and that really very few people were fitted to handle an airplane. Now it is believed that any person who is mental and physically normal can learn to fly more or less safely. The flyer however, must have certain psychological talents if he is to become an expert.

One of the reasons for the change in the point of view as to what is necessary for the flyer has been the development of new apparatus that measures height, position in space, air pressure and many other factors. The early flyers merely had a guiding bar and a pair of flying goggles; they sat exposed to wind, cold and noise and the very breath of life is a numerable instruments, sits in a comfortable seat and is completely shielded from the elements. Moreover, he is constantly in contact with a ground crew, has beacons, radio beams and radio communications to help him out of difficult situations. Nevertheless, aided as he is by all of this equipment, the modern flyer still requires good eyes. In this term must be included acuteness of vision, ability to discriminate between colors, ability to judge distance and muscles that work satisfactorily.

In the development of standards for flyers in the U. S. army special tests have been devised for determining the ability of the eyes of the candidate to meet each of these requirements.

Another important factor is the reaction time of the flyer. A satisfactory student reacts in 18-100ths of a second. If he takes more than 20-100ths of a second, he is considered as questionable flying material. The tests of the reaction time include the movement of the finger in response to the flashing of an electric light, co-ordinated movements of the hands and feet in response to the flashing of several lights, and similar tests. The reaction time must not, however, be confused with the learning, time which is actually a test of the mental capacity.

These investigations made by physicians in relationship to the problem of flying have done much to make flying safer not only for the military pilot, but also for the aviator in civil life. They are an indication again as to how greatly dependent technical progress actually is on human capacity.

Hollywood Sights Sounds

By ROBBIN COONS

Hollywood—It's all very well to test about Hollywood's taking liberties, but you couldn't prove it on a Frank Borzage set.

In Borzage pictures the tender passion has the accent on the adjective. The hackneyed clinch is not for him. He shies from the spectacular gesture. The business runs to—and this is more like it—the characters go about other deeds of the story.

But set a scene in a love scene is a fair part of a day's work.

Borzage the other day had Robert Taylor and Margaret Sullavan rehearsing one of those passionate negotiations that go on in their little attic apartment, unpretentious, old-fashioned but picturesque in the story "Three Comrades." This is the honeymoon apartment of the boy and girl, now married a week and about to be parted because the girl has to have an operation. She's sent for that a secret from the boy.

First Try

Taylor is sitting on the side of the bed. Miss Sullavan, in a peasant costume, is on her knees facing the camera which gets Taylor's profile.

"We'll start it once," says Borzage, quietly. He is always quiet.

"I've had my heart broken can't ever take it away from me," whispers Margaret, and Taylor takes her in his arms.

The cameraman and Borzage squat on the floor, the lensman peering up at the actors through a "finder." This is going to be an upward shot.

"This angle all right?" asks Borzage.

The cameraman makes a suggestion.

"A little closer, please," Borzage asks Margaret.

She squirms over, making a wry face.

"I've had this week—they can't ever take it away from me," whispers Margaret, and Taylor takes her in his arms.

The cameraman and Borzage squat on the floor, the lensman peering up at the actors through a "finder." This is going to be an upward shot.

"This angle all right?" asks Borzage.

The cameraman makes a suggestion.

"A little closer, please," Borzage asks Margaret.

She squirms over, making a wry face.

"Do I look like a fool?" Taylor asks Borzage in the day for the girl who gives on a budget.

She can forget the twinges of envy she felt last December when everybody's winter coat looked worn-in compared to her year-old muskrat. She can forget, too, her disappointment over the fact that her fur coat has stretched out of shape. This is the season when Mrs. Jones, Smithville, can get along on precious few clothes—but when those clothes aren't as expensive as winter costumes.

That is, she can get along if her skin is clear, eyes rested, figure slimly attractive, posture perfect and the few clothes she has always neat and clean. Spring is lenient about the price one must pay for a nicely tailored suit and a couple of gay dresses. But she gives no quarter so far as grooming is concerned.

You know, of course, that the most expensive cloth looks like nothing at all if the woman who wears it has dull hair, runs-in stocking seams, unwisely chosen accessories. Or if she slumps when she stands or drags her feet when she walks. But one who has that "put together" appearance, who carries her clothes with a regal air always looks well whether her dress costs eight dollars or eighty.

A full-length mirror is one item which no woman who wants to look her best all the time really can afford to do without. Look at yourself critically. Are you spick and span from head to foot? Is your hemline straight, soles clean with freshly pressed laces? More than that, do the corners of your mouth turn up? Spring is generous, but not generous enough to tolerate a sulky or otherwise disagreeable facial expression. Part of her plan for those who want to carry off their new clothes with an air makes a pleasant disposition one of the first requisites.

Glorifying Yourself

By ALICIA HART
NEA Service Staff Writer

Every woman has her day. And spring is the day for the girl who

Spring is the time for "fancy" And

Spring Is Here

This long, lean, pointing finger is a rainless region about 800 miles long. It is very colorful, beautiful ranges of mountains traverse it. Deep valleys of enchanting lights and shadows flicker across its cactus grown surface. On some of the mountain sides are occasional large flocks of sheep watched over by some lonely sad-faced shepherd boy astride his Mexican pony. Accompanied by this faithful dog and carrying his infallible gun. One great flock contained at least 3,000 sheep, along the trail watched a Mexican lad, forlorn, sad-eyed and cautious. I could not resist the ominous reflection as I gazed upon this ancient relic of oppressive years that right here in this desolation and despair, this far off and unsettled country, we might be beholding the greatest shepherd since Abraham.

Mexico is a reservoir of antiquity. As early as 1570, swashbuckling pirates, Chinese, and Portuguese flying their black flags of the skull and crossbones, came up along this side of the lanky peninsula and cast anchor within the embracing protection of this beautiful Todos Santos bay, where they would clean their ships, and lurk behind the shadows of these marvelous islands of the same name to await the passing of some ill-fated merchantman which, when pursued by these buccaneers seldom ever reached a wharf or ever docked again until she settled on the slimy ooze of a sunless sea.

San Miguel mission was built in 1787 and was located about 27 miles north of Ensenada. This was afterwards used as a fortress against the Indians. It is well to record that even at the present day there are but 15,000,000 in all Mexico of which about 85 per cent are Indians, the rest hold office.

I shall have more to tell in my next letter about this very wonderful land and its conscienceless, with the story of man as he struggled here in the early days.

MARTINTON

Surprise Party

Mrs. William Shonts was surprised by relatives and friends who came to join Mr. Shonts and their son Rudolph in celebrating her birthday on Tuesday night. The time was spent socially and at cards. Lunch brought by the guests was served. Those attending the party were: Mr. and Mrs. Annie Forrestier of Bradley, the Eddie Kassman family of Manteno, and Mr. and Mrs. Clarence Savoie and Mrs. Effie Lane of Martinton.

Birthday Party

Douglas Shonts jr. was three years old Saturday and his mother, Mrs. Douglas Shonts, entertained a number of his friends at a party in his honor that afternoon. They were: Phyllis Ann Bachelor, Anna Luebchow, Berle and Marie Price and Lois Jean and Douglas Shonts. Douglas' aunt Mrs. Merton Segur and Mrs. Ray Herrin of Wataska and Mrs. Fred Roberts of Bonfield were also guests. Games were played and refreshments were served with a decorated cake as the center of attraction.

Real Estate Transfer

Several real estate transfers have transpired in Martinton within the past week. Miss Minnie Wehling became the owner of the property belonging to Mr. and Mrs. A. J. Bourie who recently moved out west before moving to Wataska. Mr. and Mrs. John Barca, present tenants of this property, have purchased the property belonging to Miss Lillie Case of Kankakee from the Bourie's. street now occupied by Mr. and Mrs. Herbert Tyler. Miss Wehling and the Barons are to take possession of their new homes by May 1. Miss Wehling will move from the Wehling estate where she has resided since coming here with her parents, the late Mr. and Mrs. John Wehling, about 30 years ago.

Mrs. Vena Snider was in St. Anne on Wednesday.

Mrs. Harry LeSage and Miss Laura Kline shopped in Kankakee on Tuesday.

Mr. and Mrs. Harry LeSage entertained at dinner on Sunday.

Mr. and Mrs. Rhuel Langeller and Mr. Elsworth visited her parents Mr. and Mrs. Adiore Marquis near Milford on Sunday.

Mr. and Mrs. Samuel Kohn were in Morocco on Tuesday evening.

Mr. and Mrs. Isaac Gardner of Clifton visited with the Edmon Noel family Tuesday.

Mr. and Mrs. W. A. Rosenberger were in Kankakee on Tuesday.

Mrs. Ella Grotlus went to Essex on Wednesday for a week's visit with her daughter Mrs. Orville Warren.

Mr. and Mrs. Mark Hitchings and children of Crescent City were guests of her parents Mr. and Mrs. John Euchner on Sunday.

Orlin Euchner of Kankakee visited his parents Mr. and Mrs. Grant Euchner on Monday.

Mr. and Mrs. J. W. Pontius of Kankakee visited her mother Mrs. Vena Snider on Sunday.

Mr. and Mrs. Dwight Fisher entertained Mr. and Mrs. W. S. Hamm of Racine, Wis., Mr. and Mrs. Harry Jones and Mrs. Joseph Wollenschlager and daughter of Chicago on Sunday.

Mr. and Mrs. Elmer Noel of Kankakee visited here Tuesday.

Mrs. Evelyn Luebchow attended a bridge club at the home of her sister Mrs. Merton Segur in Wataska on Monday night.

Mr. and Mrs. Douglas Shonts visited Mr. and Mrs. Otto Mack while in Chicago on Wednesday. Mrs. Mack returned home from a hospital in that city on Wednesday and is recovering from an operation to which she submitted several weeks ago. The Macks are formerly of Martinton.

Mrs. Noel Workman, Mrs. Clyde Ash, Mrs. Porcelle and Mrs. Merton Segur of Wataska were guests of Mrs. Evelyn Luebchow on Wednesday.

Miss Elsie Hathaway visited the high school in Donovan on Thursday.

Mrs. Charles Hathaway and daughters and Mrs. Libb Ortman were in Wataska on Saturday.

Mrs. Louise Boehlmann, Mrs. Mae Lane Smith, Mrs. Ethel Wolf, Mrs. Alice McCarty, Mrs. Alice Cox, Mrs. Ethel De Witt, Mrs. Beatrice Lottsville, Mrs. John Laney, Mrs. Albert Lattreas of St. Anne, Mrs. David Blake and children of Riverdale, Mrs. Chester Matthews of Dallas City, Mrs. Lawrence Lattreas, Mrs. Boehlmann, Miss Ruth Lezotte, Miss Lucille Lottsville of St. Anne and Gerniham of Martinton, Mrs. William Hall, Mrs. Phoebe Wolf, Mrs. Caroline Hall and Mrs. Charles G. Paul. Fifty was the diversion with prizes going to Miss Laura Boehlmann, Miss Ruth Lazotte and Mrs. Lawrence Lottinville. Lunch was served.

Notes

George Barney who had been staying at the home of his son at Kankakee during Mrs. Barney's confinement at St. Mary hospital returned to his home here Tuesday with his daughter-in-law, Mrs. Floyd Barney.

Mr. and Mrs. Chester Matthews of Dalton spent Friday and Saturday and part of Monday with home.

Mr. and Mrs. Vee Cox, The former Lane Sunday with Mr. and Mrs. Hershal Brock.

Mr. and Mrs. Harry Canine and Jackie of Hoopeston visited friends here Tuesday. Several year's ago Mr. Canine was the depot agent here.

Mr. and Mrs. William Hall visited Mr. and Mrs. Henry Wolf on Sunday. Other guests were Mr. and Mrs. Lawrence Lottinville of St. Anne and Mr. and Mrs. Auga of Chicago.

Mr. and Mrs. Lauren Collett visited Mr. and Mrs. Lloyd Kirkman and daughters Florence and Pearl recently.

Mrs. Maude Roseburger, a former resident of Papineau now living in Momence, visited Mrs. Alta Hall, Mrs. Lucille Arseneau and other friends here Saturday. She returned to Wataska where she is visiting.

Mr. and Mrs. Julie Clement and Edward Aldtinger attended a public card party at Beaverville on Monday evening.

Father P. X. Hazen of Beaverville recently called at the O. E. McCarty home.

PAPINEAU

Stork Shower

A shower was tendered to Mrs. Hershal Brock at the home of her parents Mr. and Mrs. Arthur De Witt last Friday evening. The following were present: Mrs. William Bourie, Mrs. Ralph Bourie, Mrs. Marie Reichert, Mrs. Arthur Wahl, Mrs. Charlotte Wahl, Mrs. Cleo Piper, Mrs. Pearl Reichert, Mrs. Melissa Olirich, Mrs. Ora Miller, Mrs. Viola Deprez, Miss Colleen Regnier, Mrs. Laura Clement, Mrs. Lydia Savoie, Mrs. Dorothy Wambaugh, Mrs. Alpha App, Mrs. Joseph Miller, Mrs. Bertha Bruce, Mrs. Delphia Clagg, Mrs. Reinza Kraus, Mrs. Lillie Henning, Mrs. Edna Ruehensam, Mrs. Almuth Mayhew,

Observations Along the Way

Dr. Thomas Leathers and wife of Champaign, Ill., Mr. and Mrs. C. D. Cary of Pasadena, Calif., formerly of Kankakee, are shown above in a picture taken while on a trip to Ensenada, Mexico. The trip is described below.

By C. D. CARY
Ensenada, Mexico
March 27, 1938

Little is generally known of this far away place, or of the historical background that makes it a center of enchantment where the spirit of romance is interwoven with the fable and fiction of the blue waters of Todos Santos bay, for romance still the very breath of life is in this bit of old Mexico.

If you will consult your map you may observe that there is a long narrow strip of land just below California that is far down as the taken the Gulf of California and the Pacific ocean, sticking out there like an impudent tongue pointing with rudeness and insolence to some unseen object of particular dislike.

In Mexico, this long slim extension is known as Baja California. To us it may well be referred to as the "forgotten" land. We occupied it once, it was under our complete military control back in the days of the Mexican war, but as the territory extended it fell victim to a remorse of grand larceny began to sift through the meditations of the counsels of state at that time, there was a gradual relax from the original design to strip Mexico of all her prize packages, and at least allow her ear fare to her little, little, little territory enough to support a flagpole upon which to hoist her national emblem. So long as California was handed back to Mexico, and to Mexico because this distinct province, a territorial state, remote from the continuity and contact of the main and dominant government, but nevertheless a loyal and constituent entity of old Mexico, with all its fretful ferments, its peevish tumults and turmoils, guest of evil element and periodical disorder and confusion. It is still old Mexico today, since the Santos Islands clearly the past, nurtured in the poverty of suggestions and lagging in a squalor and spirit that has reduced her to the special apparition of a hand-organ and the harangue of a guitar.

Sleepy Hollow

This long, lean, pointing finger is a rainless region about 800 miles long. It is very colorful, beautiful ranges of mountains traverse it. Deep valleys of enchanting lights and shadows flicker across its cactus grown surface. On some of the mountain sides are occasional large flocks of sheep watched over by some lonely sad-faced shepherd boy astride his Mexican pony. Accompanied by this faithful dog and carrying his infallible gun. One great flock contained at least 3,000 sheep, along the trail watched a Mexican lad, forlorn, sad-eyed and cautious. I could not resist the ominous reflection as I gazed upon this ancient relic of oppressive years that right here in this desolation and despair, this far off and unsettled country, we might be beholding the greatest shepherd since Abraham.

Mexico is a reservoir of antiquity. As early as 1570, swashbuckling pirates, Chinese, and Portuguese flying their black flags of the skull and crossbones, came up along this side of the lanky peninsula and cast anchor within the embracing protection of this beautiful Todos Santos bay, where they would clean their ships, and lurk behind the shadows of these marvelous islands of the same name to await the passing of some ill-fated merchantman which, when pursued by these buccaneers seldom ever reached a wharf or ever docked again until she settled on the slimy ooze of a sunless sea.

San Miguel mission was built in 1787 and was located about 27 miles north of Ensenada. This was afterwards used as a fortress against the Indians. It is well to record that even at the present day there are but 15,000,000 in all Mexico of which about 85 per cent are Indians, the rest hold office.

I shall have more to tell in my next letter about this very wonderful land and its conscienceless, with the story of man as he struggled here in the early days.

OUT OUR WAY By Williams

Organ of Vision

HORIZONTAL
1 Organ of sight
7 Transparent part of eyeball cont.
8 Pigmented part of eye.
12 King.
14 Ever.
15 Meager.
16 Dazzling light
17 X.
18 Like horn.
19 To place alone.
21 Backbones.
23 Note in scale.
25 To glide away
29 To postpone.
33 Rubber wheel pad.
34 Horse's neck hairs.
35 To preconceive
37 Part of eye which contracts light.
38 Note in scale.
39 To pacify.
44 Scolded.
48 Burden.
49 Pattern block.
51 Dry.
52 The optic connects the eye and brain.
53 God of war.
54 Grimy.
56 Common liquid.
57 Very quarter.
58 One who eats.

VERTICAL
1 Unit of work.
2 Christmastide
3 Enthusiasm.
4 Cocksccomb.
5 Network.
6 Born.
7 Sea eagles.
8 Portrait statue.
9 Uncommon.
10 Wayside hotels.
11 Eye tumor.
13 Silkworm.
15 Started
20 Those subject to liens.
22 Spoken poem.
26 Cover.
27 Form of "be."
28 Tiny vegetable.
30 Mooley apple.
31 To drink dog fashion.
32 Blackbird of the cuckoo family.
36 Merchant.
37 Formal display of troops.
40 Pretense.
41 Harbor
42 Edge of roof
43 To prepare for publication
44 Part of a rosary.
45 Melody.
46 Tinge of color.
47 Brink.
50 Wrath.
52 Northwest.
55 Year.

20 Years Ago

APRIL 1, 1918

Liberty Flag day, April 6, the first anniversary of America's entrance in the war against Germany will be observed here with a giant patriotic program. The day also marks the initial day of the third Liberty loan drive. Plans for the day were made at a meeting at the Elks' club last night. Wayne H. Dyer was made permanent chairman and his committee appointments include: Music, E. A. Lecour, E. H. Rooney, A. L. Granger; finance, P. J. Turk, P. O. Savoie, Charles Heller, C. E. Robinson, W. R. Hunter; speaker, A. L. Granger; publicity, H. B. DeSelm, A. S. Anderegg and Herman P. Schmidt.

D. W. Christian colsed his work as choir director at the First Presbyterian church yesterday when he conducted the Easter music. He had charge of the group the past eight years. Miss Lulu Sharp, teacher of music in the public schools, will have charge beginning next Sunday.

WELL, I'LL TELL YOU

By BOB BURNS

I think one of the reasons why lawlessness is allowed to get such a head start over in this country is because we're too busy to concern ourselves with anything that affects us only indirectly. We don't give it any thought until it actually hits home.

It's like the time a young lawyer down home went to my uncle and says "Mr. Hink, I came to you to find out if I can depend upon your supporting me."

Uncle Hink says "Well now—that depends a whole lot on whether you are running for office or if you are figuring on marryin' my daughter."

Copyright, 1938, by Esquire Features, Inc.

SPEEDY JUSTICE

Unionville, Conn.—(INS)—This town changed the saying that the "mills of justice grind slowly." Joseph Wagner, of Bristol, was arrested, tried, fined and released—all within four hours. The swift action followed an automobile collision in which Wagner was involved and after he was pronounced under the influence of liquor. He was fined $100 and costs.

FRANCO'S ARMY SURROUNDS KEY CITY OF SPAIN

Historic Citadel Is Expected to Fall Soon

NEARING COAST

Zaragoza, April 1—(AP)—Insurgent commanders announced today they had seized positions dominating Lerida, key city in northeastern Spain, and that occupation of the provincial capital awaited only a clean up of the Segre river valley.

Battling with tanks and machine guns through the olive groves and hills about Lerida, troops commanded by General Juan Yague continued their encircling movement of the historic citadel and expected the last major barrier to Barcelona and the Mediterranean coast soon would fall.

Government forces, however, had prepared a new defensive line 10 miles to the east, and resisted savagely every step.

Insurgents said they found a copy of an order from the government command directing the officers to keep their front lines from retreating under the penalty of death if necessary for fleeing troops.

Heavy Casualties

Government losses in the hard-fought conflict were declared to be unusually heavy.

In northern Huesca province, Franco's columns continued to push the enemy back toward the Catalan frontier, capturing positions along the Esera river valley.

On the southern sector Gen. Garcia Valino's Italians and Navarrese division and Col. Jose Monasterio's cavalry broke the enemy's resistance at Nonaspe, 10 miles east of the battlefield of Caspe, and advanced through the Matarrana river valley into the Catalan province of Tarragona, inflicting heavy losses on the enemy and seizing large stores.

By HARRISON LA ROCHE

Hendaye, French-Spanish Frontier, April 1—(UP)—Spanish Nationalists and loyalists clashed on three separate battle fronts today as the civil war approached its climax.

The Nationalists began a new drive on the Mediterranean seacoast in the Morella sector of the Catalonian front, and at Lerida drove down the Monzon-Lerida road in a new threat to the besieged city.

Loyalists announced what had possibilities of tremendous importance in an offensive on the Quadalajara front, the key to Madrid from its northeast side. Coincidently they continued, on the Teruel front between the Madrid and Teruel areas an offensive operation apparently designed to divert Nationalist troops from Catalonia.

The loyalists asserted also that at Lerida they had inflicted a severe setback on the Nationalists by luring their infantry into the city and then throwing them back with heavy losses.

Striking swiftly on the long inactive front northeast of Guadalajara—from which the Nationalists threatened a new drive on Madrid—the loyalists took three villages and stormed two ranges of hills which gave them domination over the rebel-held town of Abanades, it was announced at Madrid.

Abanades is a corner stone of the Nationalist line on the Guadalajara front. If the loyalists took it they could turn the Nationalist line and force the insurgents to strengthen their forces at once.

Details Withheld

No details were given. The official announcement at Madrid said laconically that "the loyalist central army has started an operation in the Guadalajara sector" and added that they had taken the villages and the hills dominating Abanades.

Loyalists hid themselves, thousands strong, in houses and on rooftops of Lerida, it was asserted, and remained quiet while Nationalist tanks and airplanes reconnoitered. Apparently the Nationalist tank and plane scouts reported loyalists had fled, it was asserted, and their infantry began marching in. Then the loyalists began a terrific fire, it was asserted—tank guns against tanks, anti-aircraft guns against the airplanes and machine guns and hand grenades against the infantry.

The Nationalists retreated, leaving tanks and many casualties in the streets of the city's suburbs, it was asserted, but, it was admitted, continued their efforts to encircle the city.

Nationalists, in their communiques, ignored this phase of the battle and concentrated on their powerful if deliberate push eastward into Catalonia and toward the Mediterranean seacoast.

Nationalists took new positions along the Esera river on their right (northern) wing of the Catalonian front and occupied Graus and other towns.

Brief Local News

TO VIRGINIA

Dr. and Mrs. M. E. White left Thursday for Roanoke, Va., for a vacation. While there the doctor will attend a clinic at the Gill Memorial hospital. They will visit in Washington and other eastern cities before returning home.

TEXAS GUEST

Mrs. Helen Munroe Dreiss of San Antonio was a guest of Mrs. A. F. Myers of 192 North Greenwood avenue this week. She formerly taught at the high school.

FRANK MITCHELL ILL

The condition of Frank Mitchell of 150 North Schuyler avenue, who has been ill the past two weeks, is not improved.

PARENTS OF DAUGHTER

Mr. and Mrs. Augustin Roy of 430 1-2 North Rosewood avenue are parents of a daughter born Thursday at St. Mary hospital.

SPORTSMEN TO MEET

The Kankakee chapter of the Sportsman's club will meet Tuesday evening at Knights of Columbus hall starting at 7:30 o'clock. Plans for a fish supper in a few weeks and for other club activities will be discussed. The public may attend the session.

CHURCH BROADCAST

The Rev. T. M. Meyers broadcasts over the Nazarene church messenger on station WCBB each Tuesday, Thursday and Saturday mornings at 8:15 o'clock. The Rev. H. B. Miller of First Church in Chicago is the Nazarene vesper service speaker at 4 o'clock Sunday afternoon over station WHIP for shut-ins and friends.

ATTEND STATE MEETING

Donald Clawson, president of the student council of the Kankakee high school, and Miss Betty Markert, Herbert Lee and Billy Rogers as delegates and Paul Nelson are attending the state student council meeting at the New Trier township high school in Winnetka today and Saturday.

HAS OPERATION

Roy Johnson of Kokomo, Ind., formerly of Kankakee and son-in-law of Mr. and Mrs. H. J. Pombert, yesterday submitted to a mastoid operation at Kokomo.

RECOVERING FROM ILLNESS

Mrs. W. O. Hixson of Kankakee, who has been staying at the home of her daughter Mrs. Elmer Yates west of Kankakee, is recovering from a recent illness.

BROTHER DIES

August B. Fromm, brother of Mrs. August Schraeder, died at his home in Hammond yesterday following a several months' illness. He was 67. Funeral services will be held at the Mound Grove cemetery Saturday afternoon about 3:30 o'clock. Surviving are the widow, four children and the sister. He lived in Kankakee about 30 years ago.

CITIZENSHIP TIME SHORT

Naturalization privileges extended to veterans of the world war expire May 25, according to announcement today of Veigh McIntyre, Americanization officer of the American Legion. Local vets making application must present their honorable discharge papers to the naturalization bureau.

COIN PURSE VANISHES

Mrs. Ed St. Peter of 499 North Illinois avenue parked her car near St. Mary hospital this morning, went inside, looked out at the car and noticed that her coin purse had dropped out of her pocketbook and was laying on the running board. She went back outside to get the purse and it had disappeared. It contained $17 in cash and a check for $25.24, drawn on General Foods, she told police.

HAZZARD CHILD RITES

Funeral services for Evelyn Marie Hazzard, aged 2, were conducted this morning from the Rehr funeral home with the Rev. H. A. Wolfe, pastor of the Church of God, officiating. Burial was in Mound Grove. The child was a pneumonia victim.

SUB STRATOSPHERE PLANE CRASHES IN BELGIUM; ONE DEAD

Brussels, April 1—(AP)—A 10-ton sub-stratosphere plane crashed near the Evere airdrome today on its maiden flight, killing the pilot in its hermetically-sealed cabin.

J. L. Smiley of Watseka was a guest of his sister Mrs. Margaret Glace of 1343 South Seventh avenue Thursday.

Weekly Survey of Business Affairs

New York, April 1—(AP)—Dun & Bradstreet, in its review of the week's conditions, published today, said the trend in leading lines of trade was still generally uncertain.

"No changes of constructive significance occurred in the leading industrial divisions this week. While manufacturers exerted more than their usual efforts to obtain new orders, it was found that distributions were not anticipating requirements for any extended period," the review said.

The estimated wholesale volume dropped 15 to 20 per cent below the corresponding 1937 week.

On retail trade, the review reported that only a few sections of the country had an unbroken stretch of clear war weather to accelerate spring merchandise movement, adding:

"As these gains were too small to erase the losses in other parts, average retail sales in the leading centers of distribution were unchanged from those for the preceding week.

"As comparison was made with the post-Easter period a year ago, drops were shortened for all districts, the estimated volume of retail distribution going but 6 to 17 per cent under that for the corresponding 1937 week, taking the country as a whole."

Personal

Jackie Ray Reynolds, six year old son of Mr. and Mrs. E. L. Reynolds of 195 North Alma avenue, who has been ill for the past three weeks with measles and mumps is reported to be recovering.

Ed St. Peter of 499 Illinois avenue who recently submitted to an operation in a Chicago hospital is reported to be "getting along very well."

Mr. and Mrs. S. J. Marlaire of Chicago spent the week-end at the home of P. J. Marlaire.

P. J. Marlaire spent Wednesday in East Gary with Mr. and Mrs. Al Lyman.

Mr. and Mrs. Olaf Touche of Momence visited recently with her parents Mr. and Mrs. Frank Burkette.

Mr. and Mrs. Roy Smith spent Sunday with Mr. and Mrs. St. Pierre of St. Anne.

Mr. and Mrs. Lewis De Burger of 1045 South Myrtle avenue will have their son-in-law and daughter Mr. and Mrs. Francis Conner of Indianapolis as their week-end guests. The De Burgers are former Indianapolis residents.

Mrs. Anna Weber of Manteno was a Kankakee shopper Thursday.

Miss Bonnie Bell and Gregory Lucas and Mrs. C. A. Harrison of Chicago spent Sunday with the Paul Casteel family in Bradley.

Miss Marie Reynolds of Ashkum spent yesterday here shopping.

Mrs. William Trecker and Mrs. Charles Holt of the ready-to-wear department of the Chicago store, who are ill, are improving. Mrs. Trecker is confined to St. Mary hospital.

Miss Henrietta Bauer of Coldwater, Mich., is a guest of Mr. and Mrs. Maxwell Bauer of 479 South Schuyler avenue.

Dr. W. H. Craine—

(Continued from page one)

dist minister in 1896 and served five years in his first charge at Alpha and Joy. In 1901 he was transferred to the Millersburg and Joy parishes where he remained to 1904 when he went to Melvin.

Then followed Wellington 1905-06, Kirkwood 1908-12, Canton 1913-15, Monmouth 1916-25, Kankakee 1926-37, and Chenoa.

Widow Survives

He is survived by his widow, Minnie, and two daughters—Beth, a teacher in Waukegan schools, and Marian, field agent for the Illinois Soldiers and Sailors Orphans' home at Normal.

The Rev. Edgar E. Atherton, present Methodist minister here, who has known Dr. Craine for 18 years, and many more of Dr. Craine's Kankakee friends plan to attend the funeral at Chenoa.

Ask County to—

(Continued from Page One)

poor and rich alike but that it could be eradicated if the communities make an effort.

W. P. Schahan, executive secretary of the Illinois Tuberculosis association, explained in detail the methods to be used in presenting petitions to the board of supervisors and exactly how the Glackin law operates.

He stated that the cost of building a sanitorium is about $3,600 to $3,900 per bed and that average cost of maintenance in all the sanitoria in this state is $2.14 per patient per day. This figure includes depreciation, skin tests and general educational preventative work.

Under the Glackin law, he explained, the money raised, which must not exceed one and a half mills on each dollar of the taxable property is placed in a special fund and the supervisors select a board of trustees, one of whom must be a registered physician, and all serve without salary.

The law also provides that any person in the county may secure treatment at the sanitarium and he described the tax as a form of health insurance. At the present time, he said, 52 counties are operating under the law, 18 have sanitoria and two are in construction. He advised that a county this size should have a sanitorium rather than send its patients into another county.

Waitress for a Day

Marie Wilson, film actress cast as a waitress in the screen version of "Boy Meets Girl," is shown as she took a job at the Brown Derby in Hollywood to learn something of the life of a waitress. The costume is regulation.

Youth in Iron Lung Enjoys Anniversary

Miami Beach, Fla., April 1—(UP)—Fred B. Snite, Jr., 28-year-old infantile paralysis victim who calls himself "the boiler kid," today began his third year in a ponderous, life-giving "iron lung."

The youth's father, a Chicago banker, said he had shown such marked improvement that "I hope by next year he will be able to kick a hole out of the machine."

Youn Snite "celebrated" the second "anniversary" of his confinement to a respirator by playing host in the patio of the Snite winter residence here last night to more than 400 social registerite guests at one of the strangest parties ever seen here.

The patio was transformed to a fight arena with a regulation ring in the center and specially constructed bleachers for the guests. There were two white and three Negro bouts, a "battle royal," and a scramble of Negroes in two tubs of flour for 50-cent pieces.

Fred viewed the proceedings from an elevated sun porch onto which his "iron lung" was wheeled. He followed the action through a mirror tilted at a angle over his upturned face and he cheered the contestants through a microphone placed near his head.

Clergyman Pleads for Return of Boy

New Rochelle, N. Y., April 1—(AP)—Hope that somewhere among the numberless listeners to a popular radio broadcast were the kidnapers of Peter Levine today bolstered the waning optimism of the boy's father that a humble offer to ransom the 12-year-old might be accepted at last.

"For God's sake, act, and act quickly," was the urgent message that the Rev. Francis J. H. Coffin, an Episcopal clergyman at Larchmont, gave last night to the kidnapers on a network broadcast.

Smart, Eh? It's Steel Wallpaper

Here's something new to try on your bathroom this spring. It's steel wallpaper, which seems to work very well for the young lady on the ladder. So light and thin that it can be cut with hand scissors, the new wallpaper was introduced for the first time at the Western Metal Congress in Los Angeles. Designers said it will soon be produced in a variety of ingrained colors and designs, recommended for bathrooms and kitchens.

Final Action—

(Continued from Page One)

"This bill has excited the country more than any piece of legislation in the last decade," Sweeney shouted. "We ought to consider it a week or month, if necessary."

Sweeney apparently referred to the barrage of telegrams and letters on the bill to members of house and senate. Employes of telegraph companies worked all night to handle the stacks of messages. One company estimated it had delivered 45,000 telegrams on the legislation.

On the basis of preliminary returns from a poll of members, some Democratic chieftains openly declared the bill would pass.

Flood of Telegrams

While the bill's backers declared the flood of telegrams resulted from an organized propaganda campaign Rep. Woodruff (R-Mich) told the house yesterday that congress never had witnessed such "intense" lobbying and brazen use of patronage in behalf of the legislation.

Although leaders failed yesterday to place a limit on debate it was common talk in house cloakrooms that they wanted to jam the bill to a final vote by tomorrow to stave off some of the communications, especially those that might follow a Sunday speech by Father Coughlin.

"If that were their intention the priest crossed them up by going on the air last night.

"If there must be reorganization of government," he said, "let it begin where it should begin—at the head."

Detroit, Mich., April 1—(UP)—Father Charles E. Coughlin's followers swamped telegraph offices today with messages to congressmen protesting the government reorganization bill.

Responding to the crusading priest's appeal last night to "wire your New Deal congressmen," they loosened the second deluge of messages toward Washington this week, objecting to what Father Coughlin called "a threat to freedom of speech, press and religion."

Although Father Coughlin usually broadcasts only on Sundays, he made the mid-week speech because house leaders are trying to pass the reorganization bill by Saturday night. Last Sunday, when the bill still was before the senate, Father Coughlin urged followers to telegraph their senators. The response was flood-like, but the senate passed the bill Monday by a vote of 49-42.

Last night, Father Coughlin said: "Unless you come to the rescue, your liberties will have been traded for a mess of political pottage and your children will live to despise the apathy which characterized their parents."

"A radically-minded secretary of welfare, such as some of those with whom Mr. Roosevelt has surrounded himself, may be empowered to dictate the study of history and the interpretation which will be explained to your children," he said.

"This bill by its very words admits it is an instrument aimed to centralize government in a totalitarian state with education of your offspring as one of its outstanding features."

Joliet School—

(Continued from Page One)

cording to Dr. Haggard who said this was not enough to produce proper inspiration either for pupils or teachers.

Discussing major trends in public education, the speaker pointed to a need for an amendment to the state constitution to take the office of the state superintendent of public instruction out of politics. He said such an officer should be hired by a state board of education just as Superintendent Irving Munson is engaged to run the city schools.

Poor on Revenue

This state is also far down on the list in the financial support it lends to its schools, the educator said, in revealing that 93 per cent of the cost is borne by local taxes on real estate in Illinois which awards an annual contribution of only $11.99 for each child comprising the average daily attendance in the first eight grades. No aid whatsoever is given high schools by this commonwealth.

This is compared with other states like Delaware which allows an annual award of $80 for each child on the average daily attendance basis, New York which awards $30, New Mexico $50, Michigan $42, Ohio $40, Texas $32 and Indiana $22. Only 10 states rank below Illinois in contributions to schools, yet this state is one of the leaders in amount of sales tax collections.

More Night Classes

A third important trend noted by Dr. Haggard is the extension of education into the adult field by means of night classes, forums and specially sponsored classes in public speaking and similar subjects; also the steady increase in number of junior colleges where adults pursue higher studies in their home towns.

In 1900 not one single junior college existed in the U. S. Last year 244 had an enrollment of 100,000 students. One of the influencing factors, according to the speaker, is the decline in birthrate and extending of the span of life by medical science so that the U. S. is gradually becoming a nation of oldsters.

Fewer Children

In this country today there are 2,000 grown-ups (over 20 years of age) for every 1,000 children under 16. One hundred years ago there were only 728 adults for every 1,000 children, Haggard said. Until young people become of age, there doesn't seem to be much they can do any more, the speaker said. He was introduced by Superintendent of Schools Irving Munson and Guy Quick made the response in appreciation of the talk.

F. R. Johnston and Terry Riely, junior Rotarians of Kankakee and St. Patrick high schools for March made short talks on their impressions of the club and its programs. B. F. Hertz told of ceremonies at the new Wilmington Rotary club's charter night last week. Six of the winning Kankakee high school bandsmen in the district solo and ensemble contest last week performed for the club.

Guests at the meeting were R. Y. Allison, Leo Changnon, George Piersol and Edward Meyer of Gilman.

Band Contest—

(Continued from page one)

ricks of the Joliet Conservatory of Music will judge the bandsmen on technical accuracy, fluency, flexibility, interpretation and general effect.

The results in each division will be announced on the auditorium stage by Superintendent Irving Munson.

George Piersol, director of the Kankakee high school band, today announced the schedule to be followed. The competing bands are given below with the time of their appearance and comparative enrollments indicated.

Grade School Bands

Class D (500 to 1,000 students) 8:30 a. m.—Lockport; 8:50 a. m.—Rockdale.

Class B (1,000 to 2,000 pupils) 9:10 a. m.—West Aurora.

Class ED (500 or less) 9:35 a. m.—Algonquin.

High School Bands

Class D. Required number "Babs Overture" by Thomas. 10 a. m.—Glenwood training school.

Class C (less than 250 students). Required number, "Soldier of Fortune" by Hildreth. 10:20 a. m.—Eureka; 10:40 a. m.—Peotone; 11 a. m.—Bensenville; 11:20 a. m.—Plainfield; 11:40 a. m. Sheldon; 12 noon—Momence; 12:20 p. m.—Geneva (appearing for criticism only).

(Noon Recess)

Class CC. 7:30 p. m.—Capron.

Class B (250 to 750 students). Required number, "Wanderer's Call" by Guentzel. 1:50 p. m.—Crystal Lake; 2:10 p. m.—Hinsdale; 2:30 p. m.—Mooseheart; 2:50 p. m.—Abbot of Elgin; 3:10 p. m.—Lockport; 3:30 p. m.—Wheaton; 3:50 p. m.—Dundee; 4:10 p. m.—West Chicago.

(Afternoon Recess)

Class A (750 students or more). Required number, "Prince Igor Overture" by Bordini. 7 p. m.—Downers Grove; 7:30 p. m.—Glenbard; 8 p. m.—York; 8:30 p. m.—Kankakee.

Winkel Funeral is Largely Attended

Funeral services for Paul Winkel, 60, painting contractor, former city alderman and fireman who died Tuesday, were conducted this afternoon from his home at 425 West Bourbonnais street and from St. Paul Lutheran church with the Rev. Carl F. Haller officiating.

Honorary pallbearers were Roy Marquart, John Eiker, Henry Hertzberg, Paul Reasch, Henry Haarer, Armand LeBeau.

Active pallbearers were William Neuman Jr., Charles Neumann, Arthur Rieck, German Miller, Fred Walden and Emil Steinke. Interment was in Mound Grove.

Linoleum was introduced into England in 1860.

LEGRO SALE DATES

Telephone Main 1467

Mar. 30—Mrs. August Morrissette
April 2—Mrs. Pauline Burson

IT PAYS TO ADVERTISE

Railway Labor and Management Do Not Like FDR's Plans

Washington, April 1—(UP)—Railway labor and management, dissatisfied with recommendations of President Roosevelt's special railway committee, are seeking their own solution to the critical problems confronting the industry, it was learned today.

Rail executives and the labor groups have appointed a subcommittee to draft a program which will not include wage reductions. It was understood they will submit it to Mr. Roosevelt when he returns to Washington next week.

Details of the report to Mr. Roosevelt, prepared by Interstate Commerce Commission Chairman Walter M. W. Splawn and Commissioners Joseph V. Eastman and Charles D. Mahammie, have not been made public but copies were given to persons who attended the President's general railway conference.

In informed quarters, it was said that neither labor nor management is satisfied recommendations made will solve the railroads' financial problems.

Union leaders, it was learned, reiterated their opposition to wage reductions proposed by the executives and warned that a bitter labor struggle would not make the critical problems any easier to solve.

The two groups could not agree on a federal unemployment insurance program for the nearly 1,000,000 railway workers. A bill sponsored by the unions will be introduced in congress today by Sens. Burton K. Wheeler, D., Mont., and Robert F. Wagner, D., N. Y.

J. J. Pelley, president of the Association of American Railroads, said his directors could not agree to support the measure. He said that they feared the possibility of both state and federal unemployment systems with duplicate taxation.

BEAVERVILLE

Mrs. Allan Augustin of Morocco, Ind., was awarded the quilt donated by Mrs. Lewis Curby at the party for the benefit of St. Mary church.

Mr. and Mrs. O. B. Regnier, Mr. and Mrs. Levern Marquis and children of this place, Mr. and Mrs. Richard Kennedy and Anita Dionne of Calumet City, Vernal Chenore of Hammond and Viator Dionne of North Brook were entertained Sunday at the home of M. J. Dionne. Mr. and Mrs. H. W. Regnier and son Bob and Mr. and Mrs. Joe Daniels of Hammond were afternoon callers.

Mr. and Mrs. Claude Lareau had as Sunday guests Vernette Marcier of Watseka, Mr. and Mrs. Russell Lareau and son, Mr. and Mrs. Henry Marcier and children of Watseka, Mr. and Mrs. Harold Lareau, Angelina Fortin of this place and Mrs. Marcel Fortin and daughters of Kankakee.

Mrs. Batiste Boudreau and sons Remie and Joe of Kankakee visited at the Pascal Dionne home Sunday.

Vivion Fortin of Gilman spent Saturday with Mr. and Mrs. Ansel Fortin.

On Sunday Mr. and Mrs. Noel Lambert entertained Mr. and Mrs. Ambrose Regnier and children, Junella Lareau, Mr. and Mrs. Harold Lareau and Mr. and Mrs. Ruthford Lambert and son.

Mr. and Mrs. Delphis Lavallier, Mr. and Mrs. Albert Lavallier and George Lavallier of Chicago, Mr. and Mrs. Meddie Dionne and son were Sunday guests of the Pascal Dionne and Joe Conyac families. Mr. and Mrs. Frank Keifer of St. Anne were afternoon guests.

Philip Vadeboncoeur has moved his family to Watseka where he has employment.

E. C. Fortin of Gilman was a guest of M. J. Dionne on Thursday.

Mr. and Mrs. F. J. Nourie, Miss Alice Nourie, Charley and Lionel Lareau and Ansel Fortin of this place, Marie Nourie of Kankakee and the Eddie Fortin family of Gilman recently visited Mrs. Florence Fortin and daughters.

Mr. and Mrs. Leroy Francoeur of Donovan spent Sunday at the Eddie Curby home.

Mrs. O. B. Regnier visited her daughter Mrs. M. J. Dionne on Thursday.

Recent guests of Mr. and Mrs. Ambrose Regnier were Mr. and Mrs. Harold Lareau, Mr. and Mrs. Ruthford Lambert and son, Gerald and Mathan Martell, Junella Lareau, Lomar, Mathan, Darlene and Nolan Lambert.

Mr. and Mrs. H. J. Saindon of Momence spent Sunday here with their daughter Mrs. Norbert Lamie.

Mr. and Mrs. Beaucie Chenore, Leo Regnier, Mrs. E. C. Regnier, Viator and Vivian Chenore, Mr. and Mrs. Percell Arseneau, Mr. and Mrs. Percell Arseneau, Mr. and Mrs. Archie Castongia, Mr. and Mrs. William Regnier and children, Mr. and Mrs. Virgil Martell and sons, Junior Boudreau, Mrs. Marcel Arseneau and son Robert, Edwin Caron and Frank Castognia were in Kankakee on Thursday.

Alfred Nourie was in Watseka on Tuesday.

Mr. and Mrs. Ansel Arseneau and children were Sunday guests of Mr. and Mrs. Alphonse Dionne.

Mr. and Mrs. Philias Lafond entertained Mr. and Mrs. Philip Lafond and children on Sunday.

Pierre Gravell of Oklahoma is spending a few days with Dusty Curby.

Mr. and Mrs. Ben Arseneau and children spent Sunday with Mr. and Mrs. Hilaire Lafond.

Mr. and Mrs. Paul Fortin were Wednesday guests at the Virgil Martell home.

Mrs. Meddie Soucie was a Tuesday visitor of Mrs. Alphonse Dionne.

Richard Martell has returned to school after a five weeks' absence.

Mrs. Jack King returned to her home in Chicago on Wednesday after several days' visit with her parents Mr. and Mrs. Henry Francoeur.

Mr. and Mrs. Hilaire Lafond and Mrs. Ansel Arseneau were Kankakee shoppers Friday.

Mrs. Harold Dionne and children spent Wednesday at the Claude Lamie home.

STAMPS IN THE NEWS

PHILIPPINE QUESTION BURNS AGAIN

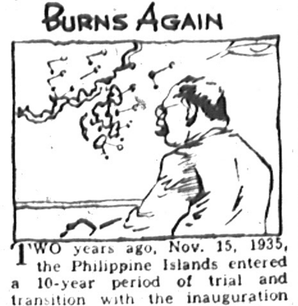

TWO years ago, Nov. 15, 1935, the Philippine Islands entered a 10-year period of trial and transition with the inauguration of the new Commonwealth. Barring unforeseen circumstances, the islands were, under the provisions of the Tydings-McDuffie Act, to attain complete independence July 4, 1946.

But the "unforeseen circumstance" has arisen already. At least, High Commissioner of the Philippines, Paul V. McNutt, has called for indefinite postponement of Philippine freedom to assure the United States an Asiatic outpost and a talking hand in Far Eastern diplomacy.

Shift of the U. S. foreign policy, of course, is attributable to the Sino-Japanese conflict. It places new value on the 21 fine harbors and eight landlocked straits of the Philippines. Manila Bay, with an area of 770 square miles and a circumference of 120 miles, is the finest harbor in the Far East. Under the Independence bill, the United States pledges itself to abandon military bases in the islands.

So the Philippine question burns again, only two years after the government issued a commemorative stamp marking the first anniversary of the new Commonwealth. President Quezon is pictured on the stamp, shown below, one and one-half times actual size.

(Copyright, 1938, NEA Service, Inc.)

NEXT: Stamp news.

AROMA PARK

Charles Crawford and Carl Pellitier of Bradley attended a district council meeting of the Iron workers union at Chicago last Friday.

Mr. and Mrs. Louis R. Bauer, Fred Cooper, James Scott of South Aroma and Mrs. W. W. Gray were Tuesday guests of Mrs. Etta Case.

John Swan entered St. Mary hospital Wednesday.

Mr. and Mrs. J. G. Sossoman entertained Sunday evening Mr. and Mrs. Charles D. Crawford and daughter Bernice.

The Will Lutes family and George W. Johnson were Wednesday callers in Kankakee.

Mr. and Mrs. Russell Ingals visited friends in Kankakee on Sunday.

Mr. and Mrs. Clyde Crawford visited Mrs. Alma Bussert of Sheldon who is ill on Sunday.

Geraldine Ahrens of Kankakee is visiting her aunt Mrs. Leslie Swan.

Walter Daily was called to Minnesota by the death of his sister Mrs. Mary Daily Kelly.

William Imhauser and daughter of South Bend spent Sunday with Mr. and Mrs. Charles Sittig.

Mr. and Mrs. Ray Gilbert and son of Kankakee were Wednesday visitors here.

Mr. and Mrs. Eddie Bissaillion spent Sunday with his parents Mr. and Mrs. Arthur Bisaillion.

Mrs. Jessie Ross of Loda was a Tuesday guest of Mrs. Russel Ingalls.

Miss Dora Barr of Watseka spent the week-end with Mr. and Mrs. C. D. Crawford.

Mr. and Mrs. Ed Bisaillion spent Friday at the C. D. Crawford home.

Mrs. Thomas Bean was a Monday visitor of Mrs. William Lutes.

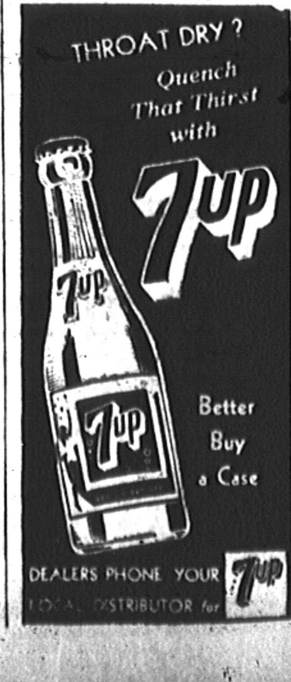

California Town Will Protest the Dictator Measure

Pittsburg, Calif., April 1—(AP)—The Merchants Association of Pittsburg, a city of steel, sardines and 10,000 people, said today the town's business establishments would close one day next week as a protest against government reorganization bill.

Frank J. Hollender, chairman of the association's store-closing committee, explained:

"We had been reading about this reorganization bill and decided it was a vicious piece of legislation that might take us along the road toward a dictatorship.

"We decided that if some outstanding event, like the closing of the stores of Pittsburg, was inaugurated, the move might sweep the country."

Pittsburg has a plant of the Columbia Steel corporation, a large sardine-packing plant, two chemical plants and several large lumber mills.

DAILY REVIEW FROM MOMENCE

Guild Meeting

The Guild of St. Elizabeth met at St. Patrick church hall Wednesday. The afternoon was spent sewing. The hostesses, Mrs. Irene Maibauer, Mrs. A. Yott, Mrs. George Yott and Mrs. D. Mitchell, served refreshments. Mrs. Ernest Petro and Fiddick won door prizes.

C. Y. C. Meeting

The C. Y. C. met at St. Patrick church hall Tuesday evening. A social hour and refreshments were enjoyed.

Red, White and Blue

Mrs. William Chipman entertained the Red, White and Blue club Friday. A social afternoon was held and refreshments served.

T. B. H. Club

Mrs. Ruby Gary entertained the T. B. H. club Monday evening assisted by Mrs. B. West and Miss Mildred Rice. After the business meeting the hostess served lunch.

Notes

Mr. and Mrs. Alonzo Page and daughter are moving to Donovan. A farewell party was given for Mrs. Page at the home of Mrs. Mary Charboneau assisted by Mrs. Anna Prairie. Bunco was played and Mrs. Wallace Laws held high score, Mrs. Jesse Wehr second and Mrs. Albert Fountain third. Mrs. Fountain also received door prize. Refreshments were served.

Mr. and Mrs. William Anderson and daughter Sonja of Dwight were Sunday guests of Mrs. Maude Dumontelle.

Jesse Hess and daughter Vivian, Mr. and Mrs. Clarence Gamble, Miss Anna Swanson and Ralph Grimes were Saturday evening guests of Mr. and Mrs. Otto Grimes of Grant Park.

Mr. and Mrs. Frank Zagorske were Sunday guests of their aunt Mrs. Mary Charboneau.

The Ray Dennis family were Sunday guests of Mrs. Mary Hayhurst.

Mrs. Maude Dumontelle spent Tuesday at Kankakee the guest of her sister-in-law Mrs. Fred Cheffer.

The public is invited to an art exhibit at Masonic lodge rooms, sponsored by Ganeer chapter O. E. S., Saturday afternoon and evening. Tea will be served.

I wish to thank all the patrons who have been purchasing milk from the Granger and Lambert Retail Dairy Co. in the past years.
Leo Granger (adv.)

YOUNG DRIVERS RECKLESS

St. Louis, April 1—(UP)—Persons in the age group ranging from 20 to 25 were responsible for the greatest number of traffic accidents here last year, according to Frank J. MacDevitt, director of streets. Drivers in this age group figured in 16 per cent of all accidents, while those in the group from 30 to 35 years of age were second with 15.6 per cent of the mishaps.

It was recently reported that the planes of a prominent airline have flown between the Atlantic and Pacific coasts of the United States 20,000 times.

Tells Congress Bell Telephone Rates Too High

Washington, April 1—(AP)—Federal Communications Commissioner Paul A. Walker informed congress today the Bell Telephone company could reduce its rates 25 per cent by eliminating "unnecessarily high costs."

These costs, Walker said in a proposed report on the telephone investigation directed by the commission, result from manufacturing, engineering, depreciation, bookkeeping and other policies for which the American Telephone and Telegraph company is responsible.

Walter S. Gifford, president of the A. T. and T., said in a statement released simultaneously with the report, that if a summary available to him correctly reflects the report, "it presents much that is simply not true and has been prepared with the same unfairness that characterized the investigation proceedings."

Gifford, asserting a full copy of the report had not been furnished him, declared Bell system earnings had never been excessive and that a suggestion that rates might be reduced 25 per cent, by changing policies and practices of the system, was absurd.

The A. T. and T., he added, has "complete control" of the Bell system, and the latter includes 90 per cent or more of the telephone industry.

Walker recommended that the federal communications commission be given jurisdiction to "review, approve or disapprove all Bell system policies and practices premulgated by the central management system of the American company."

Chairman Frank R. McNinch said Walker's findings did not constitute a commission report, but was submitted to the commission as the basis for a full report which the commission will later submit to congress.

Pending delivery of the full commission report to the capitol, Walker's findings were submitted to the senate commerce and house interstate commerce committees for study.

Another commissioner, T. A. M. Craven, said he had been unable to agree with some of Walker's recommendations but added that the report "indicates the necessity for an improvement."

BOWLING

OFFICE—			
Pepin	148	112	153
Sepper	121	168	103
Gleason	111	118	133
Shelly	141	161	128
Molitor	146	200	136
Totals	709	724	653
MILL—			
Cisp	131	131	131
Minor (Capt.)	136	147	145
Mann	158	167	144
Chisholm	143	142	162
A. Lefrowe	202	202	202
Handicap	6	6	6
Totals	714	754	706
FLORENCE LEAGUE			
PIRATES—			
Pawlikowski	147	139	175
Campbell	101	168	145
Cook	143	143	143
Sherbeck	145	125	135
Gibson	169	176	170
Totals	728	742	757
DODGERS—			
Carter	162	143	143
O'Neil	133	117	172
Leotte	151	151	151
Lange	138	212	146
Slawys	186	135	176
Totals	750	758	737
INDIANS—			
Coulomb	159	179	136
Bergman	166	160	176
Byrens	159	158	164
Winkle	148	147	148
M. Cheffer	155	165	155
Totals	816	758	781
CUBS—			
Homberg	167	167	167
D. Whetler	167	167	167
Wilson	164	146	211
G. Whetler	157	144	160
Johnson	163	175	137
Totals	817	799	849
BOSTON BEES—			
Giampaolos	156	185	150
Imhauser	136	150	136
Sells	124	130	130
O'Connor	158	150	150
Curwick	164	164	164
Totals	702	779	730
GIANTS—			
Andrews	168	154	154
Bagbee	134	141	122
Allen	137	146	180
Guertin	133	171	190
Longtin	147	195	130
Totals	729	810	826
REDS—			
White	168	171	143
Hughes	161	121	121
Reeves	155	172	193
Stuckey	163	148	182
Prechette	174	167	132
Totals	811	779	771
WHITE SOX—			
Swanson	137	193	181
Dandurand	148	176	188
Muhlstadt	139	154	167
Stump	140	113	190
R. Leotte	134	201	159
Totals	718	836	894

WENT ALL THE WAY

Sacramento, Cal.—(INS)—Take a few drinks.

Then jump a car, push it for several miles, punch a woman in the nose in front of highway patrolmen, resist arrest and then proceed to kick all patrolmen within reach.

If you do all that you will be duplicating the feat of B. O. Nelson of Stockton who is now serving 125 days on jail, has been fined $100 and is on two years probation.

"Cliff Dwelling" Family of 1938

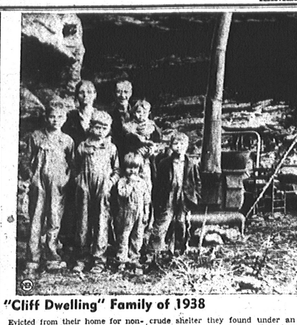

Evicted from their home for nonpayment of rent and with no other place to go, the furnished Robert L. Barnes family of Daysville, Ill., became modern cliff dwellers. Pictured above are the parents and five of their seven children.

Yank Marines—Still on Job in China

American marines were Johnny-on-the-spot to old local police, as pictured above, when Chinese refugees by the thousands sought to return to the Chapel sector of Shanghai and reclaim homes leveled by Japanese bombardment. The photo shows barbed wire barriers thrown across Sinza road bridge to hold back the crowds clamoring for entrance permits. Marines shouted orders and local police swung clubs as they sought to restrain the frantic refugees.

Chinese Carry on Desperate Defense

Shanghai, April 1—(AP)—With backs to battered walls, Chinese are carrying on a desperate defense of Taierchwang, little city on a narrow-gauge railroad east of the main Tientsin-Pukow line in Shantung province.

After eight days of fiercest street fighting and a brief lull today Japanese shock troops, preceded by tanks, launched a new attack.

An artillery barrage, laid down from the railway tracks emplacements, covered their sally. Fighting continued in every street and every building.

Meanwhile, Chinese attacked at other points on a 150-mile central China front along the Tientsin-Pukow railway from Lincheng northward to Tsinan.

Japanese held the majority of walled towns in the area. Chinese flanking columns from west of the railroad repeatedly attacked Japanese positions and said they were demoralizing Japanese supply lines.

An indication of Japanese losses was the report of French concession police that 150 Japanese wounded had been brought each day for the past week from the comparatively quiet Hangchow sector, southwest of Shanghai.

The division of Lieut.-Gen. Renshe Isogai, Japan's military attache in China just before the outbreak of war, was said to have suffered extremely heavy losses. It has been operating on the Tientsin-Pukow railway front.

Hope to Start Work on Two Battleships

Washington, April 1 —(AP)—The navy hopes to start work before the end of the year on two of the super-size battleships contemplated with lifting of limits of the London treaty.

Officials said today, however, that months must elapse before a keel is laid, and probably five years will pass before the first of the mammoth warcraft goes to sea.

The newest battleships will be the most formidable, the costliest and probably the largest ever built. But beyond that statement, navy officials held to the policy of silence they have followed while diplomats at London sought agreement on a new balance of seapower to meet a reported challenge from Japan.

President Roosevelt and the navy high command have yet to decide finally on the tonnage, speed, armor and guns of the new craft.

Since the treaty, however, provides that the United States, Great Britain and France should notify each other by April 30 of their construction plans for the year, details presumably will be ironed out this month.

Naval circles expect the two ships will be from 45,000 to 45,000 tons, armed probably with 12 16-inch guns.

Tokyo's refusal to disclose construction plans led the other powers yesterday to throw overboard the treaty limit of 35,000 tons.

Recent use of circus parades as an advertising medium shows that some companies, like the steam calliope, use high pressure.

Asks Troops

Perry Gratty (above), mayor of Belvidere, Ill., appealed to Governor Horner for national guardsmen to maintain order in connection with a strike at the National Sewing Machine company plant. The governor took no immediate action on the request.

Spanish Refugees Cross the Border

Bagneres De Luchenon, France, April 1—(AP)—Thousands of Spanish military and civilian refugees fleeing before the great insurgent drive through northeastern Spain today packed this French mountain resort after days of terrible hardships in the Pyrenees.

Through deep snows the refugees plodded toward a haven in friendly France, but many of their companions already had met death in plunges into snow-filled canyons.

French frontier guards found the stiffened bodies of others where they had dropped from exhaustion in the snowbanks.

The flight to France continued as the spreading insurgent offensive threatened to isolate Catalonia, the government's major stronghold.

Donies His Plea

A spokesman for the foreign office in Berlin described as "hardly satisfactory" the radio appeal for a friendly accord with Germany made by Premier Milan Hodza (above), of Czechoslovakia. Hodza said Czechoslovakia was "ready to do her share."

Abandon Hope for 6 Missing Fliers

Honolulu, April 1—(AP)—The U. S. navy today banned night flying in the vicinity of the Hawaiian islands as a result of two plane disasters that cost 11 lives during the current war games.

Despite the fatalities and the loss of three $100,000 planes, naval officials said aircraft "performed wonderful services" as scouts during the mock defense of the Hawaiian islands.

Six other planes were forced down at sea without damage.

Search for six men aboard a plane that disappeared during maneuvers Wednesday virtually was abandoned. Admiral Claude C. Bloch, commander-in-chief of the fleet, said "it is with regret that I conclude there is no hope of finding the plane or survivors."

Bodies of three fliers were recovered from a bombing plane which crashed off Oahu island yesterday. Two more bodies were believed still in the sunken fuselage.

The crew of a third plane, forced down and sunk earlier, was rescued.

Sixty-five surface vessels and 240 aircraft searching for the missing bomber were called in last night after all hope had been abandoned.

Of the Hawaiian accidents, a high naval official said blame for two was placed on motor trouble, six others were due to storms, while the fate which befell the missing bomber was undetermined.

TOY BALLOONS TRAVEL FAR

Tyler, Texas, April 1—(UP)—Kenneth U. Howard, 12, released a crate of toy balloons filled with natural gas in a strong southwest wind. The balloon bore Howard's name and address. A schoolgirl at Boyd's Creek, Tenn., 700 miles away, wrote to Kenneth that she found one of the balloons two days after their release.

Austrian Nazis Returning Home But Not Outlaws

Salzburg, Austria, April 1—(AP)—Austrian Independists came home today as disciplined citizens from their five-year exile in Germany.

These Austrian Nazis fled across the border in 1933 and 1934 as outlaws, tattered tramps, fugitives from the laws of Engelbert Dollfuss and Kurt Schuschnigg's independent Austria.

They returned a carefully-drilled motorized troop, unmistakably uniformed as Nazi storm troopers. How many returned was an official secret, but one estimate placed the total at nine thousand. Thousands of cheering weeping home folk greeted them.

They were perfectly disciplined—which marked no set at rest rumors that their return would bring vengeful action.

To relatives, their coming was the most concrete evidence of amnesty.

They crossed the Austrian border—long stripped of customs barriers at Kufstein, then on a handful saw the actual crossing.

Over the former boundary was one banner: "The Hooeland greets you." The roads to Salzburg were lined by hundreds of school children, each with a little Austrian flag of some of the legionnaires. Now and then a truck filled with these boys into a lorry. Cheerfully rang a welcome.

Trucks after truck, each carrying men with full military equipment, passed the former frontier during the morning.

From Salzburg they will be transported to their home towns for welcoming ceremonies.

REDDICK

The Methodist Ladies Aid was entertained last Friday at the home of Mrs. LeVan Studley. Tea was served by the hostess assisted by Mrs. Helen Hooks. Visitors were Mesdames Glen Sargeant, Wayne Sargeant, G. Nelson, P. Ritner, E. Rudbrander, William Kaye, Ed Kaye, Ile Hulbert, Ella Tyler, Delia Boyer, Cordia Castle and Betty Munson and Miss Dorothy Nelson. Members present were Mesdames Ada Wright, Bakelson, Sadie Grant, Ella Grant, O. A. Towns, Della Hertz, Zelma Gust, Emma Hooks, E. Lindsay, Anna Cleve Ambrose, M. A. Strode, Lola Chally, Helen Brooks, Lilah Tyler, M. J. Tavares, Ada Studley, Dale Dunn and Mildred Cloud.

Mrs. and Mrs. Ed Studley and Mr. and Mrs. LeVan Studley were in Kankakee on Saturday to meet Miss Viola Studley who is now employed in Cook county hospital. She returned home with them.

Mr. and Mrs. Bell Small and children of Gardner visited Sundays at the N. E. Hamilton home.

Mr. and Mrs. W. V. Briney and children of Gardner visited Sunday with Mrs. Mary C. Guest were entertained Sunday at the James Tyler home in Elwood.

Mr. and Mrs. Charles Ricke of Peoria and Mr. and Mrs. Gilbert Ricke of Joliet and Hugh of Union Hill were guests Sunday of Mr. and Mrs. Ed Ricke and family.

Mrs. Delia Schultz spent last week-end with relatives in Kankakee and Exline.

Mr. and Mrs. M. A. Strode and John Clark were Kankakee callers Saturday.

Mr. and Mrs. Ella Castle of Marion, Iowa, visited Thursday at the J. H. Studley home and Friday at home of Herbert Patchett.

Art Weis and friend of Chicago visited Saturday and Sunday with his parents Mr. and Mrs. L. H. Weis.

Miss Mildred Smith attended a teachers' meeting in Bloomington on Friday.

Mr. and Mrs L. J. McGinnis and children Mary Alice and Jack were Kankakee shoppers Saturday.

A. R. Oestrle and C. K. Lindsay were Bloomington visitors Tuesday.

Mr. and Mrs. Theodore Ahrens and boy visited Saturday and Sunday at the Mary A. Pederson home.

Mrs. B. E. Eskridson and daughter Margaret were Dwight callers Saturday.

Mr. and Mrs. Glen Sargeant and sons of Cabery and Mr. and Mrs. LaVan Studley were entertained on Sunday at the home of Raymond Scott.

The following women from Gardner visited Mrs. N. E. Hamilton last Tuesday: Mesdames Caroline Kogenius, Florence Hanson, Myrtle Christensen, Genevieve Morris and Nelson.

Mrs. Ed Bollman was in Kankakee last Friday.

Mr. and Mrs. M. A. Hansen and daughter Mrs. Levi Robinson and her husband from Gardner visited Sunday with the former's brother A. M. Hansen.

Mr. and Mrs. John Clark and son Junior spent Sunday with her mother Mrs. Della Reed.

Mr. and Mrs. Thomas Moloney of Chicago were guests Sunday of Mr. and Mrs. Joe Hoye.

Mrs. A. C. Castle of Kankakee visited Thursday and Friday with her niece Mrs. J. H. Studley. Mr. and Mrs. W. H. Martin and Miss Ollie Chandler of Kankakee last Friday attended the Ladies' Aid meeting at the home of Mrs. LaVan Studley.

Mr. and Mrs. Blaine Righter of Saunemin called at the Merle Righter home Monday.

Mr. and Mrs. Hans Anderson and children of Gardner visited Sunday with the B. E. Eskridson family.

Mr. and Mrs. Ted Armstrong and children went to Joliet on Sunday to see her mother Mrs. Laura Swartz who is recovering from a major operation at St. Joseph hospital.

Mrs. Hattie Mallon was taken to St. Mary hospital in Kankakee on Saturday. She is suffering from a streptococcus throat.

Mr. and Mrs. A. E. Oestrle and children Margery Gene went to Monticello Center on Sunday and visited Mr. and Mrs. Burnell Oestrle.

Miss Alice Lorraine Schott of Kankakee, Victor Cook of Chicago and LaVern Graf of here were entertained Sunday at the Fred Graf home.

Miss Margaret Moloney who is attending business school in Kankakee spent the week-end with home folks.

Mr. and Mrs. Phil Ruder and daughters and Rosemary Briney were Kankakee visitors Saturday.

Mr. and Mrs. H Fieldman and son Bob and Mr. and Mrs. Edgar Hansen and son Daryl were entertained Sunday at the home of Clifford Guest.

Mr. and Mrs. Herbert Patchett and Miss Viola Studley spent Sunday at the J. H. Studley home.

Jim and Tom Boyer of Somerton visited Wednesday with Mrs. Oliver Huber.

Mesdames Carl and Mervin Doenberg and Hattie Schott of Union Hill visited Mrs. W. V. Briney on Monday. Mrs. Mervin Dornberg also visited Mrs. Grob and Mrs. Buenie.

Marion Lawless who is working in Chicago spent the week-end with his parents Mr. and Mrs. John Lawless.

Mr. and Mrs. Phil Riordan entertained his brother Raymond from Joliet on Sunday.

Mrs. A. E. Oestrle and daughter Marjory spent Saturday in Chicago.

Mrs Victor Boyer and baby visited Tuesday with Mr. and Mrs. L. H. Weis.

Mary Alice McGinnis went back to Normal on Sunday. She had been home since Thursday.

Frank Dianotti went to the Mayo clinic at Rochester, Minn. last week.

Mr. and Mrs. George McGinnis and son Donald were entertained Sunday at the home of his sister Mrs. John Connors near Sunbury.

Mrs. Frances Smith and daughter Mildred and Mr. and Mrs. Orville Riordan were also there.

Mrs. Laura Snyder and son Lloyd and grandsons Duane Snyder and Richard Shelly of Kankakee visited Mrs. Della Reed on Sunday.

Mr. and Mrs. J. H. Studley and Mr. and Mrs. Herbert Patchett returned to their homes Wednesday after spending the three days previous in Champaign owing to the death of the women's brother Russell Castle.

The W. B. A. met at the usual hall Thursday. Lunch was served by Mrs. Lucy Cloth and Mrs. Carl Dornberg. Others present were Mesdamesames Emma Hanson, Mary Graf, Jean Halloran, Kitty Phillips, Mary Eskridson, Josie Tavares, Nellie Hulbert, Elsie Graf, Frances Smith, Hattie Mallon and Elsie Oestrle.

The Virgil Cable family and Bud Grimme visited at the package last Sunday.

Miss Verla Bossert is in St. Mary hospital at Kankakee where she underwent an operation for appendicitis. She is recovering.

Rev. and Mrs. H. E. Grimme motored to Elgin last Monday with Rev. F. F. Bedell.

Misses Yvonne Humbert, Elda Rieke and Lorraine Jensen spent the week-end with their parents.

Rev. H. E. Grimme, George Humbert, Lyle Patchett, Ben Grady and Mrs. Nellie Rieke were Kankakee shoppers last Saturday.

Mrs. Marie Dean and family of Kankakee spent the week-end with Mr. and Mrs. F. P. Boyer to celebrate Mrs. Boyer's birthday.

Mr. and Mrs. A. Wiethoff and friends of Chatsworth attended the services in the Reddick church last Thursday evening. Rev. Leo Schmitt of Dwight attended on Friday evening.

Mrs. Buente is ill.

Henry Kluckhohn of Naperville is visiting his sisters Mrs. Grob and Mrs. Buente.

The two children of Mr. and Mrs. Everett Price are ill at the home of their grandparents Mr. and Mrs. Cy Wooley.

Herscher, Ill., Man Praises Hoyt's Compound

Two Bottles of Nei Medicine Brought Great Change In Bad Case of Stomach Trouble, Rheumatism and Constipation.

MR. GEORGE PLANTE

How can you fail to accept the invitation to come to the I. C. Pharmacy, 209 South East Ave., Kankakee and have a talk with the Hoyt Man who in these columns daily statements are being printed from well known local people who are publicly praising Hoyt's Compound for its relief in time of suffering. The latest statement comes from Mr. Geo Plante a resident of Herscher, Ill. who states: A very disagreeable handicap to me for several years has been stomach trouble, rheumatism and constipation. I continually had to take something very strong to get relief from my stomach and to get bowel movement. Sometime pains would shoot through the lower part of my body and cause me much misery. Rheumatism had settled in my arms and shoulders, there would be spots about the size of an egg form in my muscles and become so sore that I could not touch them, after a time the muscle would become tense and seemed to stiffen and it was misery to bend my arms.

I had read about Hoyt's Compound and decided to try it especially for my bowels and stomach. Now after a two bottle treatment my bowels have regulated themselves, my I am feeling much different than I did before taking Hoyt's Compound. I can also notice a change in the soreness of my muscles and the spots that did so before. I am going to continue taking Hoyt's Compound to rid my system against the recurrence of this terrible suffering.

Come today to the I. C. Pharmacy, 209 South East Ave. Kankakee, and let the Hoyt Man (in person explain in detail the action of this new and different medicine). Hoyt's Compound is also sold by all druggists in this entire section.

OUR BOARDING HOUSE

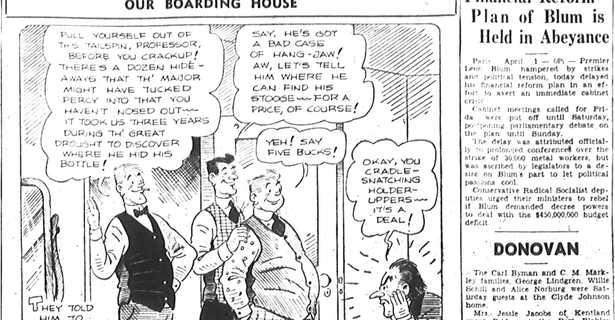

Financial Reform Plan of Blum is Held in Abeyance

Paris, April 1—(AP)—Premier Leon Blum tangled today with strikes and political tension, today delayed his financial reform plan in an effort to avert an immediate cabinet crisis.

Cabinet meetings called for Friday were put off until Saturday, postponing parliamentary debate on the plan until Sunday.

The delay was attributed officially to political conferences over the strike of 30,000 metal workers, but it also gave the legislators to a decision on Blum's part to let political passions cool.

Conservative Radical Socialist deputies urged their ministers to refuse if Blum demanded decree powers to deal with the $450,000,000 budget deficit.

DONOVAN

The Carl Byman and C. M. Markley families, George Lindgren, Willis Hull and Alice Norburg were Saturday guests at the Clyde Johnson home.

Mrs. Jessie Jacobs of Kentland spent Friday at the Bert Blakley home. Her mother Mrs. Sallee returned home with her.

Mrs. Jane Becker of Iroquois was a guest of Mrs. Minerva Hall recently.

Sunday guests at Asa Lee home were the William Runnion family, Mrs. Olena Holloway of Amboy, Wis. Mr. and Mrs. George Warren of Kentland and Mrs. Amelia Johnson.

Geneva Anderson and Eddie Eckstrom of Chicago were week-end guests at the August Anderson home.

Neal Swanson visited his sister Marjorie recently.

Sunday guests at the Gene Perrigo home were Gertrude Crocker of Wenona and Lee Oscar Peterson family.

Mr. and Mrs. Edwin Peterson and son of Watseka and Esther Anderson were Sunday guests at the Norman Anderson home.

Sunday guests at the Verne Summers home were Mr. and Mrs. Cleo Clay wells of Loda, Mr. and Mrs. Elmer Summers, Hallie Summers and Thelma Nourie.

Mr. and Mrs. Elmer Judy and children spent Sunday at the L. A. Gilbert home in Iroquois.

Mr. and Mrs. Alvin Corbin of Brock were Sunday guests at the Horace Sunderland home.

Amanda Eckengren and Mrs. Ev Wendt of Watseka visited Mrs. Emma Foster on Sunday.

George Robertson and Miss Wes Wendt of Watseka visited friends in Potomac on Sunday.

Mr. and Mrs. G. M. Thomas entertained recently Messrs and Mesdames William Wallace, Leslie Brown and Miss Myrtle Hanson.

Mrs. Amelia Johnson returned from Milwaukee on Saturday.

Sunday guests at the Class Anderson home were Geneva and Victor Anderson, Ed Eckstrom, Mr. and Mrs. August Anderson, Alice Norburg and Mrs. Ida Anderson.

Frank Joseph Boyer, chief of the government of the tiny principality, said the ruler's action in stepping aside was not to be interpreted as abdication. Franz Joseph becomes regent, but Prince Franz I retains his titles.

But with Germany's absorption of Austria and other problems against disturbing Liechtenstein's population of 13,000, Prince Franz wanted to place responsibility for state affairs on younger shoulders.

MIGHT CATCH COLD

Portland, Ore.—(INS)—Reaching the scene just as a drowning man went down a 30-foot embankment, Patrolman Larry Evans dashed to the rescue. "Are you hurt?" he asked. "Naw," came the answer, "but I lost my cap and my head is cold."

Liechtenstein to be Ruled by Youth

Vaduz, Liechtenstein, April 1—(AP)—The elevation of 20-year-old Prince Franz Joseph to rule 65-square-mile Liechtenstein was interpreted today as a move to place youth at the helm in troublous times.

Prince Franz I, 84, passed the reins to his bachelor grandnephew yesterday.

Liechtenstein, wedged between Switzerland and Austria, has racial ties with Austria but maintains customs, postal service, currency and railway connections with Switzerland. The aged prince had succeeded to the throne in 1929.

Dr. Joseph Hoop, chief of the government of the tiny principality, said the ruler's action in stepping aside was not to be interpreted as abdication. Franz Joseph becomes regent, but Prince Franz I retains his titles.

A. F. of L. Employes Drive Off Pickets

Laona, Wis., April 1—(AP)—A. F. of L. employes of the Connor Lumber and Land Co. turned today on C. I. O. pickets, driving them down a half-mile route along Main street to C. I. O. headquarters, and then staged an impromptu victory march while the mill work whistle sounded unheeded.

In the fourth consecutive day of demonstrations at the plant, A. F. of L. employes for 20 minutes fought their way through the picket lines to enter the grounds, and then at the cry of leaders turned back to drive the pickets off.

Sheriff Jesse Ramsdell's deputies arrested six persons, Chibs and brickbats flew freely. At least 10 persons were beaten badly. One, Solomon Drobatzon, 50, a lumberjack not a resident of Laona, required hospital attention.

Witnesses estimated there were about 300 employes and not quite that many pickets in the fight. Some women were in the picket line but none were injured. Three pickets were tossed into a creek. Individual fights attended the half-mile battle to the small C. I. O. hall in the southern part of town. Street battling lasted half an hour making about an hour altogether. Twelve more C. I. O. sympathizers, were arraigned last night. For some time they assembled in a street manner and the other for seeking to terrorize workers. All remained in jail today facing trial April 14.

Sheriff Ramsdell had ordered 18 deputies on duty today.

The radio aids to air navigation maintained by the bureau of air commerce are of three types: radio communications station, radio range stations and the collection and dissemination of weather information.

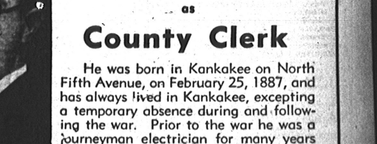

Organizing a New Party in Mexico

Mexico City, April 1 — (AP) — A new "party of the revolution" came into being today to carry on the nation's Mexico for Mexicans' program, looking toward a society without classes in a Socialist state.

The new party of laborers, farmers and soldiers is an intensified government party, taking over the reorganization of President Cardenas' former national revolutionary party. Barba Gonzalez, head of the old party, was named president of the new.

Its proposed platform, presented in convention last night, carries a call for "progressive nationalization of big industry" (like expropriation of the $400,000,000 foreign-owned oil industry.)

The taking over of the oil industry from 17 American, British, and Netherlands owners brought vigorous United States representations asking how Mexico would pay indemnity, and today there were indications of a possible split in Cardenas' hitherto solid congressional support.

A special session of congress will take up the oil question April 11. It was ascertained that before then at least 10 senators were preparing to ask the president how Mexico would find foreign markets for the oil; what would the government do about the mining industry, likely to be hard hit by United States suspension of silver purchases and a drop in the world price; and how would Mexico pay for the oil properties.

Confidence Man's Pal Gets Freedom

Chicago, April 1 — (AP) — Fred Buckminster, known to police as the Deacon and a pal of "Yellow Kid" Joseph Weil, notorious confidence man, was a free man today, in a manner of speaking.

Buckminster was arrested on swindle charges after he left the Michigan state prison at Jackson on conditional parole last month.

A criminal court jury decided yesterday the gray-haired 74-year-old defendant was innocent of Miss Agnes Harter's charges that he swindled $32,000 from her in a venture involving mining property.

Judge Francis B. Allegretti had this to say to the jury:

"You have just turned loose one of the slickest con men in the world. I do not know what prompted your verdict, but I won't let any of you work any more in this building. You are through as jurors."

Although freed by the jury, Buckminster was detained until Michigan authorities decide whether he ought to go back to the Jackson prison to finish a term to which he was sentenced on swindle charges.

Suggests "War Cry" for G.O.P. Campaign

Bangor, Me., April 1—(UP)—U. S. Sen. H. Styles Bridges urged the Republican party today to adopt "decentralization of government" as its war cry in 1938 congressional campaigns.

The New Hampshire senator, a potential Republican presidential candidate, demanded that the nation "once and for all put an end to what may truthfully be called 'Roosevelt constitutional tyranny.'"

Addressing the Republican state convention, he proposed a 10-plank platform:

1. Take the federal government out of competition with industry.
2. Reform the federal tax structure.
3. Amend the Social Security act.
4. Legislate minimum wages and maximum hours.
5. Amend the National Labor Relations act.
6. Drastically modify the neutrality law.
7. Provide an adequate army, navy and air force to protect American territory and lives.
8. Legislate the profits out of war.
9. Give American products first consideration in the American market.
10. Return the administration of relief to the several states and municipalities.

HEALTHY TRAINING CAMP

Fort Stevens, Ore.—(INS)—Fort Stevens is pretty healthy—for a place where men are trained to kill. Only two soldiers have died at the Fort in the past 12 years. One committed suicide, and another was drowned in a lake nearby.

SHERIFF'S SALE

BY VIRTUE OF EXECUTION issued out of the Clerk's office of the Circuit Court of Kankakee County, State of Illinois, and to me directed, whereby I am commanded to make the amount of certain judgment, recently obtained against James F. Hughes, defendant in favor of Earl Francis, Receiver, Successor to Edwin Dumais, Resigned, in Cause No. 21977 Robert McKay vs. D. T. Allard, et al, plaintiff out of lands, tenements, goods and chattels of the said James F. Hughes I have levied upon the following property, viz:

The West Half of Lot 3 and all of Lot 4 in Block 2 of Thisted's Addition to the Village of St. Anne, Kankakee County, Illinois.

THEREFORE, ACCORDING TO THE SAID COMAND, I shall expose to sale at Public Auction, all the right, title and interest of the above named James F. Hughes in and to the above described property, on Monday the 18th day of April A. D. 1938 at 10 o'clock a. m. at the north front door of the court house in the City of Kankakee, County of Kankakee and State of Illinois.

JOHN STACK,
Sheriff of Kankakee County, Illinois
By Walter H. Bauer, Deputy
Sheriff's Office, City of Kankakee, March 18th, A. D. 1938.
3-18-25,4-1

3 B	2 C	8 S	5 D	4 Y	6 D	2 H	7 R	6 I	4 O	2 A	5 A	3 E
6 S	4 U	2 T	7 I	3 W	5 N	8 M	4 W	2 W	5 G	3 A	6 G	2 I
2 T	5 E	3 R	8 A	4 I	6 U	2 H	8 L	5 R	6 S	4 L	3 E	7 C
6 T	4 L	5 O	2 A	3 O	7 H	6 W	5 F	4 G	2 S	8 L	4 R	3 F
8 J	2 T	3 A	4 O	5 A	6 I	4 W	2 R	3 R	6 T	4 R	5 C	2 A
8 O	5 C	6 H	3 O	2 N	7 E	4 I	5 I	6 W	2 G	4 C	3 G	5 D
2 E	6 O	3 U	5 E	4 H	6 R	5 N	8 Y	3 E	7 S	5 T	6 K	2 R

Copyright, 1937, by William J. Miller.

Here is a pleasant little game that will give you a message every day. It is a numerical puzzle designed to spell out your fortune. Count the letters in your first name. If the number of letters is 6 or more, substract 4. If the number is less than 6, add 3. The result is your key number. Start at the upper left hand corner of the rectangle and check every one of your key numbers, left to right. Then read the message the letters under the chcked figures give you.

Combining Flowers and Vegetables

There are more delights in the vegetable patch than are appreciated in the dining room; as much fun growing your own beans as your own bouquets.

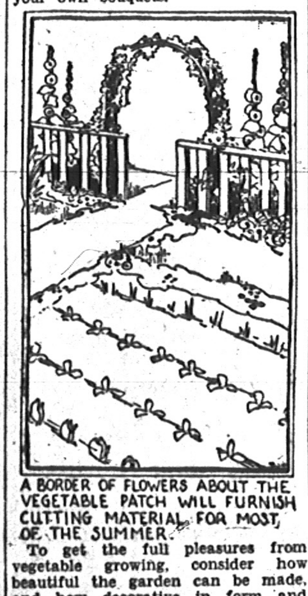

A BORDER OF FLOWERS ABOUT THE VEGETABLE PATCH WILL FURNISH CUTTING MATERIAL FOR MOST OF THE SUMMER.

To get the full pleasures from vegetable growing, consider how beautiful the garden can be made, and how decorative in form and color are carrot tops, spinach leaves, the slender green onion and the fruits of the squash pumpkin and egg plants.

The cucumber vine is a fit background on a fence for the gladiolus and other tall growing flowers, and a row of leaf lettuce, with its delicate shades of green has a beauty which many flowering plants cannot equal.

Combining flowers and vegetables in the garden is a hobby with advantages which few other hobbies have—it gives great satisfaction to the grower and at the same time provides the finest quality and most healthful food.

The idea of flowers and vegetables can be carried out in many ways. The simplest and least expensive is to make a border of one or more rows of flowers. This border may entirely or only partly surround the plot, depending upon the quantity desired. Where more flowers are wanted, the border may be used, and flowers also planted in rows with or between the vegetables. The surprising thing about such a layout is that the vegetables themselves, if cultivated cleanly, are as attractive as the flowers. Many gardeners whose space is limited, confine much of their gardening efforts to the vegetable plot.

Where space is available, real landscape planning may go into the vegetable patch. A fence, with an arbor gate for vines or climbing roses will segregate this part of your garden from the ornamental garden and at the same time frame it in such a manner that it may be built into a picture in its own way. The vegetables may be divided into four sections, with paths bordered by alyssum, lobelia, petunias, dwarf marigolds or other annuals. A bird bath or sundial in the center where the paths meet makes a good focal point. The back of the lot may have a lattice fence or shrubs or a border of tall annuals such as African marigolds, cosmos or sunflowers.

Consider your vegetable garden seriously when you lay it out this year, and you can make it pleasant to look upon and work in, with no loss to your kitchen crops.

Eddie Cantor Goes to Defense of Jews

Washington, April 1—(AP)—Eddie Cantor, screen and radio comedian, declaring that Adolf Hitler "has made it his business to exterminate Jewry," told a dinner audience last night his life had been threatened and that he had a bodyguard in Hollywood.

He urged the 1,000 guests at a Hadassah society fund-raising dinner to give more time to combating movements against Jewry. Cantor said his radio sponsors "have been told I was using the radio for Jewish propaganda and have been threatened with boycott of their products."

A handy book for the many sportsmen pilots of the United States is a little book recently published containing useful information and data for planning flights and for blind instrument flights.

SPECIAL MASTER'S NOTICE OF SALE

State of Illinois, County of Kankakee, ss.

In the Circuit Court Thereof.

Federal Farm Mortgage Corporation, Plaintiff, vs. James A. Leutloff, et al, Defendants.

In Chancery No. 24168.

(Complaint to foreclose mortgage.)

PUBLIC NOTICE IS HEREBY GIVEN that in pursuance of a decree of sale made and entered by the Circuit Court of the County of Kankakee, in the State of Illinois, in the above entitled cause on the 10th day of March, A. D. 1938, I, Harry S. Streeter, Special Master in Chancery of the Circuit Court of the County of Kankakee and State of Illinois, will, on the 11th day of April, A. D. 1938, at the hour of 10 o'clock in the forenoon at the north front door of the county court house of the County of Kankakee, State of Illinois, in the City of Kankakee, County of Kankakee and State of Illinois, sell at public vendue to the highest and best bidder for cash all and singular the following described real estate in said decree mentioned, or so much thereof as shall be sufficient to satisfy said decree, to-wit:

The Northeast Quarter (NE¼) of the Northeast Quarter (NE¼) of Section Thirty-five (35); the North Half (N½) of the Northwest Quarter (NW¼), and that part of the Northwest Quarter (NW¼) of the Northeast Quarter (NE¼) lying West of the Middle Port Road in Section Thirty-six (36); all in Township Thirty (30) North, Range Thirteen (13) West of the Second Principal Meridian, and containing One Hundred Thirty (130) acres, more or less, situated in the County of Kankakee, Illinois, subject to a first mortgage to the Federal Land Bank of St. Louis, dated February 1, 1935 in the sum of $5900.00.

Terms of Sale: Cash in hand.

Said sale and all my proceedings thereon are subject to the approval of the said Circuit Court of the County of Kankakee, Illinois. Bidders are advised to inspect and consult the decree in said cause from which my authority is derived.

Dated at Kankakee, Illinois, this 17th day of March, A. D. 1938.

HARRY S. STREETER,
As Special Master in Chancery of the Circuit Court of the County of Kankakee and State of Illinois.
3-18-25,4-1

DeSelm & Schneider, Attorneys

EXECUTOR'S NOTICE

Estate of Alice E. Paine, Deceased.

The undersigned executor of the above estate hereby gives notice that he has fixed upon the 2nd day of May, A. D. 1938 as the time for adjusting claims against said estate. All persons having claims against said estate are notified and requested to attend the County Court of Kankakee County on said date for the purpose of adjusting such claims.

H. H. TROUP,
3-18-25,4-1 Executor

SHERIFF'S SALE

BY VIRTUE OF EXECUTION issued out of the Clerk's office of the Circuit Court of Kankakee County, State of Illinois, and to me directed, whereby I am commanded to make the amount of certain judgment, recently obtained against George F. Allain and Alma Allain, defendants in favor of Earl Francis, Receiver, Successor to Edwin Dumais, resigned, in Cause No. 21977 Robert McKay vs. D. T. Allard et al plaintiff out of lands, tenements, goods and chattels of the said George F. Allain and Alma Allain I have levied upon the following property, viz:

Lots 1 and 2 in Block 4 of Achille Chiniquy's Addition to the Village of St. Anne, Kankakee County, Illinois.

THEREFORE, ACCORDING TO THE SAID COMMAND, I shall expose to sale at Public Auction, all the right, title and interest of the above named George F. Allain and Alma Allain in and to the above described property, on Monday, the 18th day of April A. D. 1938 at 9 o'clock a. m. at the north front door of the court house in the City of Kankakee, County of Kankakee and State of Illinois.

JOHN STACK,
Sheriff of Kankakee County, Illinois
By Walter H. Bauer, Deputy
Sheriff's Office, City of Kankakee
March 18th, A. D. 1938.
3-18-25,4-1

Lower Egypt Scene of Rioting Today

Cairo, April 1—(AP)—Riots broke out in lower Egypt today when the former Premier El Mustapha Nahas Pasha, dismissed by young King Farouk, visited there while upper Egypt voted in a general election.

Arrival of the former premier at Tanta, largest city in lower Egypt, was the signal for outbreaks. The mob smashed shop windows and was dispersed only after police fired slugs injuring 30.

CRESCENT CITY

The Immanuel Lutheran church of Ash Grove is holding a re-dedication service Sunday. English services will be at 10:30 a. m., conducted by Rev. P. Kolmeier. Services in the German language at 2 p. m. with Rev. P. Kolmeier and Rev. C. Helmreich as speakers. English services at 7 p. m. will be conducted by Rev. C. Hafermann and Rev. R. Reichen. Rev. H. E. Bruns of St. Peter Lutheran church will deliver a sermon in English at 7 o'clock Tuesday evening.

Mrs. John Sterrenberg gave a discussion on gas stoves over Tuscola station last Tuesday.

Mr. and Mrs. Fred Payton of Moline announce the birth of a son, William Thomas, born March 21, the grandson of Mr. and Mrs. William Payton and Mr. and Mrs. Thomas Voigt of Crescent City.

Mr. and Mrs. Revere Elliott, Mrs. June Harms and daughters Betty and Harlean were Thursday guests of Mr. and Mrs. Jennings Booi at Danforth.

Rev. Essenman of Normal delivered a lenten sermon at the Methodist church Sunday.

Ben and Emma Johnson of Oxford, Ind., were Thursday guests at the John Sterrenberg home.

The Johnson family of Pontiac is planning to move here soon.

Mr. and Mrs. Grant Fredericks entertained relatives Sunday.

Milton Baron has purchased the house formerly occupied by Walter Albrecht.

Prin. and Mrs. Lloyd Brown and children spent last week-end in Harvey.

Mrs. Catherine Irle and Miss Gladys Benway visited Mrs. Jeannette Raymond in Ashkum on Saturday.

Mr. and Mrs. Otto Nightingale entertained the following over the week-end: Mr. and Mrs. Wendall Nightingale of Chicago, Mr. and Mrs. Theodore Gilchrist and daughters of Peoria and Mr. and Mrs. William Nightingale of Kankakee.

Frank Walmer has purchased a lot from Tobias Focken Sr. along Main street, where he intends to build.

Mr. and Mrs. Otto Albrecht, Mr. and Mrs. Fred Wessels, Misses Gladys Benway, Mary Sites, Eloise Mentzer and Mrs. Ruth Pombert were Wednesday visitors in Chatsworth.

The Methodist Ladies' Aid will meet Thursday instead of Friday this week with Mrs. P. A. Harwood.

Mrs. C. J. Phillippo and daughter Virginia of Rankin and Mrs. Earl Davis of Muncie, Ind., are guests of Mrs. Florence Weichman.

Mrs. Hannah Rhoades is ill.

C. C. DeHart was a Kankakee visitor Monday.

The Otto Lubben family of Chicago were week-end visitors of relatives here. Mrs. Mary Lubben returned with them for a visit.

Grandma Tascher is ill.

Mr. and Mrs. Herman Seggebruch and daughters, Miss Martha Seggebruch, Carlos Seggebruch of Cissna Park, the Herman Reiche family, Mr. and Mrs. Walter Reiche of Milford, Mr. and Mrs. John Seggebruch, Wilbur Schroeder, Mr. and Mrs. Oscar Engelbrecht and the Henry Meyer family spent Thursday with Mr. and Mrs. Ben Engelbrecht in celebration of the latter's birthday.

Mr. and Mrs. John Sterrenberg and Mr. and Mrs. Henry Post spent Tuesday at the Ralph Johnson home at Rantoul.

Mr. and Mrs. Harry Arntzen and daughter Beulah and Sidney Munro were Champaign visitors Sunday.

Services will be held at 9:45 o'clock Sunday morning at the Methodist church.

Harry Irle and son Junior and E. H. Perry spent Sunday in Monticello, Ind.

Loren Munro suffered an attack of appendicitis recently.

Miss Mavis Addirson, accompanied by a girl friend from Champaign, were week-end guests at the Charles Addirson home.

Homer McWayne of Peoria spent the week-end at his home here.

Mr. and Mrs. Jennings Booi and son of Danforth were Saturday visitors here.

The John Focken afmily spent Sunday at Flanagan.

Mr. and Mrs. George Bruniga entertained the following at their home on Sunday: Rev. H. E. Bruns and family, the former's parents of Peoria, Mrs. Bruns' brother John Harms and family of Minonk, the Richard Bruniga family, Mr. and Mrs. William Bruniga and Mr. and Mrs. Herbert Sterrenberg.

Mr. and Mrs. Eugene McWayne of Sheldon were Sunday visitors at the Charles McWayne home.

The Lutheran Ladies' Aid society met today with Mrs. Metha Focken as hostess.

Mr. and Mrs. George Johnson of Gifford and Mr. and Mrs. Ralph Johnson of Rantoul were Sunday guests at the John Sterrenberg home.

When Hoover visited Hitler, the two men may have commiserated over America's failure to understand.

Entertainment on the Air

TONIGHT'S PROGRAM

6:00—WLW—Amos 'n' Andy
WENR—Nola Day, songs
WMAQ—Hal Totten, sports
WBBM—Northwestern University Bookshelf
WGN—Jack Westaway
WIND—German Hour
6:15—WMAQ—Uncle Ezra
WGN—Lawrence Welk's Orch.
WBBM—Arthur Godfrey
WENR—Story Behind the Head lines
WCFL—Dinner Concert
6:30—WENR—The Four of Us
WBBM—Hollace Shaw, sop.
WCFL—Hired Hands
6:45—WENR—Vocal Varieties
WGN—Arthur Wright, baritone
WMAQ—Let's Celebrate
7:00—WMAQ—Lucille Manners, sop.
WLS—Grand Central Station
7:15—WCFL—Stars of Tomorrow
WIND—Tommy Ott, organist
7:30—WBBM—Paul Whiteman's Orch.
WGN—What's My Name?
WLS—Death Valley Days, drama
WGN—Lone Ranger, drama
WCFL—Streamline Melodies
WIND—Colonial Ensemble
7:45—WIND—Talking Drums
8:00—WMAQ—Abe Lyman's Orch.
WLS—Royal Crown Revue
WBBM—Hollywood Hotel
WGN—Let's Play Games
WCFL—WPA Singers
WIND—News and Music
8:15—WGN—Bob Crosby's Orch.
WCFL—Concert Orchestra
WIND—House of Peter McGregor
8:30—WMAQ—True Stories
WENR—Spelling Bee
WIND—Piano Duo
8:45—WCFL—Gabey Wellner, organist
WIND—Evening Serenade
9:00—WBBM—The Song Shop
WENR—Madison Square Garden Boxing Bouts
WMAQ—First Nighter, drama
WGN—Ennio Bolognini Orch.
WIND—Freddie Martin's Orch.
9:15—WCFL—Dance Orch.
WIND—Me and the Boy Friend
9:30—WMAQ—Jimmie Fidler
WGN—Curtain Time
WCFL—Labor Flashes
WIND—Ted Weems' Orch.
9:45—WMAQ—Dorothy Thompson, com.
WBBM—Sports Huddle
WCFL—Insurance Talk
10:00—WMAQ—Amos 'n' Andy
WBBM—Jack Fulton, tenor
WCFL—Novena Broadcast
WIND—Swedish Program
10:15—WBBM—Viv Arden's Orch.
WGN—Ennio Bolognini's Orch.
10:30—WMAQ—Ruby's Orch.
WGN—Ace Brigode's Orch.
WIND—Let's Dance
10:45—WBBM—Frank Dailey's Orch.
11:00—WBBM—Sammy Kaye's Orch.
WMAQ—Bert Bloch's Orch.
WCFL—Carl Ravazza's Orch.
WCCO—Little Jack Little's Orch.
WENR—Music As You Desire It
WIND—Ted Weems' Orch.
WGN—Orrin Tucker's Orch.

SATURDAY

7:00—WCFL—Southernaires Quartet
7:30—WLS—Morning Devotions
WBBM—Musical Clock
8:00—WCFL—Breakfast Club; News
8:15—WBBM—Richard Maxwell, songs
8:30—WGN—Victor H. Lindlahr
WBBM—Fiddler's Fancy
8:45—WCFL—Breakfast Club
WMAQ—Landt Trio
9:00—WCFL—Breen and de Rose, songs
WIND—Priscilla Holbrook, pianist
WJJD—Bosworth Broadcast
WLS—Junior Stars
WMAQ—Amanda Snow, songs
WBBM—Saturday Sunshine
WGN—Martha Crane
9:15—WCFL—Viennese Ensemble
WAAF—Bible Stories for Children
WIND—Your Favorite Band
WMAQ—Morning Greetings
9:30—WCFL—Music Internationale
WMAQ—The Child Grows Up
WGN—Get Thin to Music
WIND—Ed and Zeb, sketch
WLS—Morning Jamboree
WAAF—Canary Serenade
WJJD—Illinois Federation of Women's Clubs
9:45—WMAQ—Swing Serenade
WBBM—Vincent Pelletier, comm.
WGN—Rhythm Orch.
WLS—News and Markets
WCFL—Bitter Sweet Melodies
WIND—Remote Control
WJJD—Story Book Lane
10:00—WMAQ—Florence Hale
WAAF—Memory Lane
WBBM—Saturday Sunshine
WCFL—The shopper
WGN—Home Management
WJJD—Sons of the Pioneers
WLS—High School on Parade
10:15—WAAF—Hog 'n' Harmony
WMAQ—Ford Rush
WLS—G. A. R. Program
WGN—Melody Time
WIND—Sons of the Pioneers
WJJD—Sports Edition
10:30—WMAQ—Instrumental Ensemble
WGN—Army Band
WAAF—Swing High
WCFL—Peekers in the Pantry
WIND—Speaking of Love
WJJD—Dental Society
10:45—WAAF—Foolish Questions
WCFL—Voice of Cookery
WIND—Valparaiso Univ. Prgm.
11:00—WMAQ—Chasin's Music Series
WAAF—Music in the Air
WBBM—Meet Chicago
WCFL—Call to Youth
WGN—Poetry, Old and New
WIND—Sketches in Melody
WJJD—High School Hour
WLS—Short, Short Stories
11:15—WCFL—Carol Weyman, sop.
WBBM—Moravian College Choir
WGN—Musical Mail Box
WIND—Priscilla Holbrook, pianist
WLS—Don and Helen
11:30—WAAF—This Feminine World
WMAQ—Nat'l Farm & Home Hour
WBBM—American Dental Assn.
WIND—Gary Civic Theater Prgm.
WJJD—Judge J. M. Braude, talk
WLS—Howard Peterson, organist
WCFL—Rex Battle's Ensemble
11:45—WCFL—Fashions on Parade
WBBM—George Hall's Orch.
WAAF—Sweet and Slow
WGN—Quarter Hour Musical
WIND—Fred Beck, organist
WJJD—Debator's Forum
WLS—Markets; Weather
Noon—WMAQ—Ernie Holst's Orch.
WBBM—Talk by Miss Phillips
WAAF—Symphonic Hour
WCFL—Hit Review
WGN—Man on the Street
WLS—Poultry Service Time
12:15—WCFL—Luncheon Concert
WGN—Alice Blue, pianist
WIND—Tommy Ott, organist
WJJD—Sterling Young's Orch.
WLS—Market Summary
12:30—WMAQ—Lani McIntire's Orch.
WCFL—Your Host is Buffalo
WBBM—Modern Medicine
WGN—Midday Service
WIND—Bob Atcher, songs
WJJD—Uncle Joe & Aunt Sally
WLS—Man on the Farm
12:45—WBBM—Chicago Park District
1:00—WBBM—Man on the Street
WCFL—Jean Ellington, songs
WMAQ—Music for Everyone
WGN—Benay Venuta's Program
WAAF—Encores
WCCO—Little Jack Little's Orch.
WIND—Italian Program
WJJD—This Curious World
WLS—Home Talent
1:15—WBBM—Madison Ensemble
WAAF—Soliloquy
WCFL—Kidoodlers
WJJD—Mid-day Roundup
1:30—WBBM—Motor City Melodies
WLS—Merry Go Round
WMAQ—Bill Krenz's Orch.
WCFL—Campus Capers
WAAF—Waltztime
WIND—The Art of Living
1:45—WAAF—Charlie Johnson
WIND—Tommy Ott, organist
WJJD—The Serenader
WLS—Kentucky Girls
2:00—WLS—Homemakers' Hour
WBBM—Merrymakers
WCFL—Walter Kelsey's Orch.
WGN—Palace Varieties
WJJD—Doug Hope Review
WMAQ—Golden Melodies
2:15—WAAF—Matinee Revue
WCFL—Dot and Pat, songs
WBBM—Meet the Missus
WIND—Henry Yohanan, pianist
2:30—WAAF—Red Hot and Low Down
WLS—Homemakers' Program
WBBM—Missus Goes to Market
WIND—Studio Orchestra
WJJD—Andy Andrews
2:45—WBBM—Waltzes of the World
WIND—Remote Control
3:00—WENR—Calling All Stamp Collectors
WGN—Melody Contrasts
WBBM—Charles Paul, organist
WENR—Club Matinee
WCFL—Piano Recital
WIND—Symphony Hour
WJJD—Sports Edition
3:15—WBBM—[illegible], sop.
WMAQ—Men of the West
WGN—Alice Blue, pianist
WCFL—Afternoon Musicale
3:30—WAAF—News and Weather
WIND—[illegible]
WMAQ—Top Hatters
WBBM—Let's Hear Your Side
3:45—WAAF—Jimmie Kozak, pianist
WCFL—Adult Education Council
4:00—WAAF—Rhumba Beat
WBBM—The Story of Industry
WMAQ—Great Plays
WENR—Basie's Orch.
WGN—Pancho's Orch.
WCFL—Make Believe Night Club
WIND—Story of Industry
4:30—WENR—Marvin Frederick's Orch.
WBBM—[illegible] Orch.
WGN—Sammy Kaye's Orch.
WAAF—Organ Melodies
4:45—WIND—Children's Program
WAAF—Tea Dance
5:00—WMAQ—El Chico Spanish Revue
WBBM—Columbia Chorus Quest
WGN—Len Salvo, organist
WAAF—Bureau of Information
WCFL—Debate
WIND—The Stamp Man
5:15—WCFL—Youth Around the World
WAAF—Salon Concert
WGN—Afternoon Serenade
WIND—Let's Dance
WENR—Master Builder Program
5:30—WMAQ—Question Box, News
WBBM—[illegible] Orch.
WJJD—Suppertime Frolic
WENR—Chick Webb's Orch.
WGN—Jam & Jive
WAAF—Sport Shorts
WCFL—Musical Program
5:45—WMAQ—Religion in the News
WAAF—Eventide Echoes
WIND—Musical Interlude
6:00—WENR—Message of Israel
WMAQ—Kaltenmeyers Kindergarten Variety Program
WGN—Contrast in Melody
WIND—German Hour
6:30—WMAQ—Uncle Jim
WBBM—Sat. Night Swing Club
WENR—Joe Sudy's Orch.
WCFL—Tenpin Tattler
7:00—WMAQ—Ripley
WBBM—Columbia Workshop
WCFL—College Program
WIND—Boob Review
WLS—Bar-N Frolic
7:15—WBBM—Modern Miracles
WCFL—Evening Serenade
WGN—Ennie Bolognini's Orch.
WIND—Tommy Ott, organist
7:30—WMAQ—Jack Haley, comedian
WGN—Bob Crosby's Orch.
WBBM—Russ Morgan's Orch.
WCFL—Spelling Bee
WIND—Colonial Ensemble
WLS—Barn Dance Party
8:00—WLS—National Barn Dance
WIND—Ind. State H. S. Basketball finals
WBBM—Prof. Quiz
WCFL—Herr Louie
WMAQ—Henry Busse's Orch.
8:15—WCFL—Montparnasse
8:30—WBBM—Mary Eastman, soprano
WGN—Indianapolis Symphony Orchestra
WMAQ—American Portraits, drama
8:45—WCFL—Labor Flashes
9:00—WBBM—Carl Hoff's Orch.
WMAQ—Symphony Orchestra
WLS—Barnyard Jamboree
9:15—WIND—Stars Over Manhattan
9:30—WIND—Ted Weems' Orch.
WLS—Family Party; Orch.
WCFL—Dick Gasparre's Orch.
9:45—WBBM—Capitol Opinions
10:00—WIND—Emil Flindt's Orch.
WBBM—Buddy Rogers' Orch.
WJJD—Sons of the Pioneers
WLS—York Twp High School
10:15—WGN—Jack Russell's Orch.
WLW—Ace Brigode's Orch.
10:30—WBBM—News
WCFL—Horace Heidt's Orch.
WGN—Abe Lyman's Orch.
WIND—Dance Hour
WMAQ—Gray Gordon's Orch.
WLS—Fireside Party
10:45—WBBM—Benny Goodman's Orch.
11:00—WBBM—Sammy Kaye's Orch.
WGN—Isham Jones' Orch.
WIND—Ted Weems' Orch.
WLS—National Barn Dance
WMAQ—Andy Kirk's Orch.

CURB REVIEW

New York, April 1—(AP)—The curb market rallied substantially over a broad front today. A selected group of specialties pushed up one to three points or more and fractional gains were distributed liberally elsewhere.

In the forefront of the advance around the second hour were Newmont Mining, American Cyanamid "B", American Gas, General Telephone, Pittsburgh Plate Glass, Sherwin Williams and Gulf Oil. Trailing behind the leaders were Electric Bond & Share, International Petroleum, Lake Shore Mines and Cities Service.

Hartford Electric dropped around 8 points on a single sale and South Penn Oil yielded one, also on light offerings.

PRODUCE MARKET

Chicago, April 1—(AP)—Butter 692,920, unsettled, prices unchanged. Eggs 37,319, unsettled; storage packed extras 18 3-4, firsts 18 1-2; other prices unchanged.

Poultry live, 27 trucks, unsettled. Hens over 5 lbs. 19, 5 lbs. and under 22 1-2; fryers, Plymouth Rocks 25, White Rock 25 1-2; turkeys, hens 26, young toms 21; other prices unchanged.

Potatoes 51, on track 247, total U. S. shipments 665; old stock Idaho Russets slightly stronger, demand fair, northern stock about steady, demand light, supplies moderate; sacked per cwt. Idaho Russet Burbanks U. S. No. 1, 1.42 1-2-50;; Wisconsin Round Whites U. S. commercials 90.

LIVESTOCK

Chicago, April 1—(AP)—(U. S. Dept. Agr.)—Hogs 10,000 including 5,000 direct; market slow, mostly 5-10 lower than Thursday's average; top 8.95; bulk good and choice 170-240 lbs., 8.75-95; 250-350 lbs., 8.35-70; good and choice 140-160 lbs., 8.50-90; good 350-550 lb. packing sows 7.50-75; smooth butcher kinds up to 8.00.

Cattle 1,000; calves 500, all killing classes active and strong, due to sharply abridged receipts; bulk steers common and medium grades; market mostly 10-15 higher; most steers and yearlings 7.00-8.00; practical top in load lots 8.40; most heifers 6.75-7.50; odd lots up to 8.50; most fat 5.50-6.00; cutter grades 4.25-5.25; few weighty sausage bulls up to 6.50; bulk of available supply 5.75-6.25; vealers 25 higher; selected vealers up to 11.00; light kinds 8.50 down.

Sheep 7,000 including 700 direct; late Thursday fat lambs closed steady to 15 higher; top 8.65; bulk 8.35-50; strictly choice 105 lbs., 8.50; today's fat lambs in fairly broad demand; choice wooled lambs 35 higher at 9.00 to shippers; packers resisting upturn; sheep relatively scarce, indications steady.

East St. Louis, Ill., April 1—(AP)—(U. S. Dept. Agr.)—Hogs 6,500; 1,000 direct; market 10-15 lower; some sows 25 off; bulk good and choice 170-250 lbs. $8.65@8.75; top $8.75; packers buying $8.65 down; few 260-315 lbs. $8.35@8.60; 150-160 lbs $8.25@8.50, good sows $7.50@7.75.

Cattle 1,200, calves 1,200; receipts include 750 through; hardly enough on sale to make a market; odds and ends about steady in cleanup trades; small lots of steers around $7.00; heifers and mixed yearlings largely $6.50@7.50; beef cows $5.25@6.25; cutters and low cutters $4.25@5.00; sausage bulls downward from $6.50; top vealers $10.50.

Sheep 800; opened steady; choice native lambs to city butchers $8.50.

GRAIN

Chicago, April 1—(AP)—Only fractional net gains in the Chicago wheat market took place today despite late upward action of securities.

Disappointment over smallness of North American wheat export business largely counter-balanced encouraging effects of stock market advances. Oversea purchases of wheat from North America today totaling about 300,000 bushels consisted mostly of low-grade Canadian wheat.

Receipts were: Wheat 61 cars, corn 298, oats 25.

At the close Chicago wheat futures were 1-4@3-4 above yesterday's finish, May 85 3-4@7-8, July 81 3-4@7-8, corn 3-8 to 1 cent up, May 61 1-2@5-8, July 62 1-8@1-4, and oats 1-8@1-4 down.

	OPEN	HIGH	LOW	CLOSE
WHEAT—				
May	85⅞	86⅝	85⅞	85¾
July	81⅞	82⅝	81⅝	81¾
Sep	82¾	83	82⅝	82¾
CORN—				
May	60¾	61⅜	60⅝	61½
July	62⅛	62⅝	61⅞	62¼
Sep	62⅞	62⅞	62⅝	62⅞
OATS—				
May	29⅛	29⅝	29⅛	29⅛
July	28	28⅜	27⅞	27⅞
Sep	28¼	28½	28⅛	28¼
SOY BEANS—				
May	99½			99½
July				97¾
Oct				93¾
RYE—				
May	64⅛	64⅞	64¼	64¼
July	62⅛	62⅞	62⅛	62⅛
Sep	61⅝	62⅛	61⅛	61⅛
LARD—				
May	8.00	8.02	7.90	7.95
BELLIES—				
May				10.70

CASH GRAIN

Chicago, April 1—(AP)—Cash wheat No. 2 hard 92@93; No. 3 mixed 87 1-4.

Corn No. 3 mixed 58 1-4@1-2; No. 4, 56 1-4@1-2; No. 2 yellow 61@61 3-4; No. 3, 58@60 3-4; No. 4, 55@57 1-2; No. 5, 54 1-2; No. 3 white 58 3-4@60; No. 4, 55 1-2@57 1-4; sample 48@53.

Oats No. 2 mixed 31 1-2; No. 2 white 32 1-2@33; No. 3 31 3-4; No. 4, 31@31 1-2; sample 31 1-4@1-2.

Soy beans No. 2 yellow 99.

Barley feed 45@60 nom; malting 68@90 nom.

Timothy seed $2.50@3.00.

Red clover $32.00@37.00.

Sweet clover $10.00@10.50.

LOCAL PRICES

Bids based on delivery of grain to the Laird Grain company elevator at Greenwich, Ill., 3 miles west of Kankakee or route 17.

No. 2 Hard Winter Wheat, 83 1-2c
No. 2 Red Winter Wheat, 80 1-2c
No. 2 White Oats, 27 1-4c.
No. 2 Rye, 57 3-4c.
No. 3 Yellow Corn, 51 1-4c.
No. 3 White Corn, 51 1-4c.
No. 4 Yellow Corn, 48 3-4c.
No. 4 White Corn, 48 3-4c.
No. 2 Yellow Soy Beans, 90 3-4c.

MARKETS AT A GLANCE

Stocks higher in quiet trade.
Bonds irregular higher and fairly active, U. S. govts, lower.
Curb stocks higher and quiet.
Chicago stocks higher.
Call money 1 per cent.
Foreign exchange firm in relation to the dollar.
Cotton futures steady.
Grains in Chicago: Wheat and corn firm.
Chicago livestocks: Hogs weak, cattle and sheep strong.
Rubber futures up about ½ cent a pound.
Silver unchanged in New York at 42¾ cents a fine ounce.

CHICAGO STOCKS

Berghoff Brew	5¾
Butler Bros	6
Cen Ill Pub Serv pf	42
Chi Corp	1⅜
Chi Corp pf	26
Comwlth Edison	22⅞
El Household	2¾
Gt Lakes Dredging	13
Swift and Co	15½
Utah Radio	1
Walgreen	15

NEW YORK STOCKS

New York, April 1—(AP)—Stocks climbed back on the recovery ledge today for gains of 1 to 3 points generally and a few much more.

The ascent was a labored affair, however, with the ticker tape frequently motionless. Transfers were around 900,000 shares.

New York, April 1—(AP)—The stock market swung into a rallying jaunt today and many recently groggy leaders pushed up 1 to 3 points and a few much more.

The discouraging feature, from the standpoint of commission houses, was that the com-back hardly picked up sufficient momentum to keep the ticker tape going. Although the opening was fairly livelq, volume dwindled from then on. Quotations were slightly under the best near the fourth hour.

The news was still spotty but boardroom customers seemed to find some inspiration in a so-called "boom" on the Paris course resulting from unconfirmed rumors an agreement had been initialed by Anglo-Italian conferees, thus aiding the move toward peace in Europe.

As in the past several sessions, however, much of the call for stocks was attributed to trading forces operating on the theory the long down-trend may be getting ready to reverse itself.

The list was "thin," with gaps occasionally appearing between bids and offers. A moderate amount of selling of impaired margin accounts proved a momentary handicap in the morning.

Bonds and commodities followed stocks. Most foreign securities markets did better.

Virtually all groups of shares participated in the forward tilt, with industrial specialties enjoying the widest upturn.

Al Chem and Dye	128
Allis Ch Mfg	37¼
Am Can	78½
Am Car and Fdy	14½
Am Locomotive	13½
Am Metal	24¼
Am Pow and Lt	3⅞
Am Rad and St S	9⅛
Am Roll Mill	14⅞
Am Smelt and R	31½
Am Stl Fdrs	18¼
Am Tel and Tel	112¾
Am Tob B	62¼
Anaconda	23¼
Arm Ill	4
Arm Ill Pr pf	31
Atch T and S F	24½
Atl Refining	18½
Balt and Ohio	4¾
Barnsdall Oil	11¼
Bendix Aviation	9½
Beth Steel	44
Boeing Airplane	22⅞
Borden Co	16¼
Borg Warner	17½
Briggs Mfg	15¼
Budd Mfg	3⅞
Canad Pacific	5⅛
Case	68
Caterpil Tractor	31¼
Cerro de Pas	29¾
Certain Teed Prod	5¼
Ches and Ohio	25
Chi and N West	¾
Colgate Palm P	7¾
Coml Credit	24¾
Coml Invest Tr	31½
Coml Solvents	6⅛
Consol Oil	7½
Cont Can	38
Corn Products	56
Deere and Co	19¼
Deere and Co pf	20
Del Lack and West	4⅜
Douglas Aircraft	34½
Du Pont Den	97½
Eastman Kod	126
El Power and Lt	6¼
Erie R R	27
Gen Elec	29⅜
Gen Foods	23⅛
Gen Motors	27⅛
Gillette Saf R	8
Goodrich	11⅛
Goodyear T and R	17
Gt Northern Ry pf	14⅝
Greyhound Corp	8½
Houd Hershey B	6½
Hudson Motor	5⅜
Illinois Central	6½
Indian Refining	5
Int Harvester	54½
Int Nick Can	40⅞
Int Paper and Pow	21¼
Int Tel and Tel	6⅛
Johns Manville	62
Kennecott Cop	29⅞
Kresge	15¼
Kroger Grocery	12⅞
Lib O F Glass	24¼
Loews Inc	35⅛
Mack Trucks	16½
Macy	25⅝
Maytag Co	3¼
Mid Cont Pet	13¾
Mo Kan Tex pf	5¼
Montgom Ward	28½
Murray Corp	4¼
Nash Kelvinator	7⅛
Nat Biscuit	17
Nat Cash Reg	12⅝
Nat Dairy Pr	12¼
Nat Distillers	18½
Nat Pow and Lt	5⅜
Natl Supply	15½
N Y Central R R	11¼
Northern Pacific	7¼
Owens Ill Glass	44¼
Packard Motor	3⅜
Param Pictures	6⅜
Penn R R	15⅜
Philip Morris	78
Phillips Pet	29
Pub Svc N J	27½
Pullman	24
Pure Oil	9
Radio Corp of Am	5
Reming Rand	10⅛
Reo Motor Car	1¾
Repub Steel	13¼
Reynolds Tob B	36
Schenley Distill	18⅛
Sears Roebuck	49¼
Servel Inc	10½
Shell Union Oil	12
Simmons Co	14
Socony Vacuum	11⅝
Southern Pacific	10⅝
Southern Ry	6¼
Stand Brands	6⅝
Stand Oil Cal	26⅛
Stand Oil Ind	25⅜
Stand Oil N J	42
Studebaker Corp	4
Swift and Co	15⅝
Texas Corp	34⅝
Texas Gulf Sulph	26⅝
Timken Roll B	31⅝
Twent Cent Fox F	17½
Union Carbide	62¾
Union Pacific	57¼
United Air Lines	5⅝
United Aircraft	22
Unit Fruit	52¼
U S Rubber	23⅝
U S Steel	41¼
Walworth Co	5⅝
Warner Bros Pict	4
West Union Tel	18⅝
Westingh Air Br	18
West El and Mfg	67
White Motor	6½
Wilson and Co	3⅛
Woolworth	38
Wrigley	62
Yellow Tr and Coach	10¼
Youngst Sh and T	28⅝
Zenith Radio	10
Zonite Products	3¼
Total today	859,220
Previous day	1,271,030
Week ago	1,677,340
Year ago	1,637,900
Two years ago	1,562,770
Jan 1 to date	62,539,390
Year ago	162,114,896
Two years ago	184,545,365

CLOSING NEW YORK CURB

Alum Co Am	63
Ark Nat Gas A	2½
Blu Rdg Con pf	34
Cit Serv	1
E B and S	5¼
Ford Can A	15
Gulf	34¼
Nia Hudson	5½

Twenty-two per cent of Chile's working population finds occupation in the more than 8,000 different manufacturing enterprises established in the country.

The Palo de Leche is the cow tree of the tropics. It yields palatable milk when the bark is cut open.

As Mounted Police Battled Militant Detroit Pickets

There were injuries on both sides when Detroit's mounted police and embattled C. I. O. pickets swung clubs on each other, as pictured above, in a clash at the Federal Screw works. The photo shows the height of the fighting, which police claimed was started when the pickets threw bricks and bottles at non-strikers leaving the plant. More than a dozen pickets were injured and a score arrested. One mounted patrolman went to the hospital with scalp cuts. The pickets were members of the United Automobile Workers.

Oh, What a Lucky Boy!

A little time away from the studio, plenty of water to splash around in, and a husky young son to play with—what more could anyone ask for a vacation? That's the way Joan Blondell of the movies seems to feel as she gives her son Norman a big bear-hug while in swimming at Arrowhead Springs, Calif. And doesn't she look supremely happy?

France Will Not Build Battleships Over 35,000 Tons

Paris, April 1—(AP)—The French government published today a note addressed to the United States and Great Britain declaring it would continue to observe the 35,000-ton limit for battleships fixed by the 1936 London treaty "unless another continental European power fails to do so."

The note, signed by Foreign Minister Joseph Paul-Boncour and dated March 31, declared France "noted the reasons which led the British and American governments to the grave decision" to denounce the battleship limits.

It said that France, "wishing to limit as far as possible the scope and eventual consequences of this first derogation of the treaty, hopes an agreement will intervene in the near future" to fix new limits.

Official Budget Surplus Pleases British Leaders

London, April 1—(AP)—British ministers surveyed the tangled European situation today with a serene eye and confident voice.

An official budget surplus furnished ammunition for the opposition at home but heartened the government.

The treasury announced (in round figures) an income of £872,000,000 ($5,360,000,000), which was nearly $50,000,000 over estimates.

That made a "surplus" approaching $145,000,000.

But the opposition press promptly pointed out the government spent nearly $325,000,00 of borrowed money on rearmament. There was a "deficit" of $180,000,000, critics said.

Forced to Swallow Poison and Robbed; Victim Dies Today

Chicago Heights, Ill., April 1—(UP)—A Devils Lake, N. D., farmer who told of being taken for a ride by two Chicago men who forced a disinfectant down his throat before robbing him, died in agony at a hospital today.

Before lapsing into a coma, James Gore, 25, said he met a "Henry" and a "John" in a tavern. They took him for a ride into the country, he said, poured the poison down his throat then robbed him of $8 or $10 and left him to die.

He was found unconscious in a field near Matteson, Ill., late yesterday by two farmers, Elmer Sass of Crete and William Stuenkel of Matteson. Homewood police took him to the hospital. They found the poison bottle near where Gore lay.

In the victim's pockets police found only a letter from his mother at Devils Lake. They said he formerly worked for a Milwaukee automobile

Mexico's Rising Oil Stocks May be Sold Abroad

Mexico City, April 1—(AP)—President Lazaro Cardenas was understood to have found prospective purchasers abroad for Mexico's rising stocks of oil taken from the $400,000,000 properties of expropriated American and British companies.

Bernard E. Smith, New York stock broker, and Francis W. Rickett, British promoter who negotiated a famous Ethiopian oil contract, have conferred with the president and other high Mexican officials.

Persons in the oil industry said it was understood they had reached an agreement "in principle" to purchase government oil at an extremely low figure for resale in the world market. Neither would comment on their activities here.

Smith conferred this morning with Gustavo Espinosa Mireles, whom Cardenas named general manager of the National Petroleum company, established to find foreign markets for Mexico's oil production.

Smith and Rickett made reservations for today's New York plane, but Smith said he was "staying on for a few days."

EXECUTOR'S NOTICE

Estate of Patrick Cloonen, deceased.

The undersigned Executor of the above estate hereby gives notice that he has fixed upon the first Monday of May, A. D. 1938 as the time for adjusting claims against said estate. All persons having claims against said estate are notified and requested to attend on said date for the purpose of adjusting such claims.

CLAUDE M. GRANGER,
Executor
A. L. Granger, Attorney
4-1-8-15

NOTICE OF FINAL SETTLEMENT

The undersigned Executor of the estate of Monroe S. Baker, deceased, hereby gives notice that he will appear before the County Court of Kankakee County, State of Illinois, at the Court House in the City of Kankakee, County of Kankakee, on the 11th day of April, A. D. 1938 at 10 a. m. next and present to said Court his final report of his acts and doings as such Executor and ask for an order to pay cash legacies provided for in will at which time and place all persons interested may attend and resist such application.

Dated this 31st day of March A. D. 1938.

MYRON D. BAKER,
4-1 Executor

Seven Best Ways to Flunk Out of College Divulged

Cedar Rapids, Ia., April 1—(UP)—The seven best ways to flunk out of college, now that spring fever time is here, were listed today by Dean M. J. Nelson of the Iowa State Teachers college faculty.

Here they are:

1. Go romancing in the spring. Boy friends and girl friends consume time otherwise spent in study.
2. Get all worn out. Go to bed late. Get a good thorough case of spring fever.
3. Sign up for a course you think is a snap but isn't.
4. Don't give a hang.
5. Sign up for a course you don't like just because your parents want you to. Then flunk it to spite them.
6. Don't pay any attention to lectures nor map a course of study.
7. Go to college when you would be better off in dad's lumber yard or bank or on his farm.

EXECUTRIX'S NOTICE

Estate of Frank Glade, deceased.

The undersigned Executrix of the above estate hereby gives notice that she has fixed upon the first Monday of May, A. D., 1938 as the time for adjusting claims against said estate. All persons having claims against said estate are notified and requested to attend on said date for the purpose of adjusting such claims in the County Court of Kankakee County, Illinois.

MINNIE GLADE,
Executrix
A. L. and C. M. Granger,
Attorneys 4-1-8-15

ADMINISTRATRIX'S NOTICE

Estate of Samuel A. Worstall, deceased.

The undersigned Administratrix of the above estate hereby gives notice that she has fixed upon the first Monday of May, A. D. 1938 as the time for adjusting claims against said estate. All persons having claims against said estate are notified and requested to attend on said date for the purpose of adjusting such claims.

JESSIE WORSTALL,
Administratrix
A. L. and C. M. Granger,
Attorneys 4-1-8-15

LOVE LAUGHS AT THE DOCTOR

by ELINORE COWAN STONE

Copyright, 1938, NEA Service, Inc.

CHAPTER XX

As George Thorvald's recovery progressed, there was a very evident effort on the part of the household to keep the daily routine in the sane, normal grooves of everyday life.

The portrait, Constance knew, was under way again. At Hildegarde Thorvald's request, she had gone with her to the studio for the first sitting.

She did not want to go; but Hilda insisted that she needed moral support.

"This portrait was Dad's idea—not mine," she told Constance. "Personally I think the whole thing's a complete headache. But if having me glorified on canvas as a California product seems to Dad an exciting way of spending his money—well, the poor lamb hasn't had so much fun out of life up to date. The only pastime he's ever really thrown his soul into is glorifying everything Californian."

Constance had to laugh. You couldn't be with Ernest Thorvald long without realizing that.

"You see," Hildegarde went on, "Dad came here a poor immigrant boy; and made his fortune here. Now he's gone more native than any native son I ever met. You'd think to hear him sometimes that he personally had prepared the formula for the particular brand of sunshine we put on the market out here. . . . Then you are coming to the studio with me, aren't you?"

"I can't see what good my being there will do, unless"—Constance finished, turning the knife in her own heart just to show herself she could bear it—"I hold Mr. Manth[illegible]n's brushes."

"Oh, you'll be there." Hilda stretched her long, beautiful limbs and smiled lazily. "When I begin to feel too gosh-awful glorified, I'll look at you, and we can laugh. You're one of the few women I've ever met who know just when to laugh—and how much. . . . And if I must be painted, I've got to be amused."

* * *

So Constance went—that once. She saw immediately that her being there was a cruel mistake. Cruel to Derek. It threw him pitifully off his stride. All the facile, charming things he should have said to reassure his subject and put her gracefully at her ease seemed to freeze on his lips.

And if it were amusement Hilda hoped from Constance's presence, she obviously was not getting it. There seemed, somehow, to be amazingly little to laugh about. Hildegarde, herself, seemed absent and preoccupied, as if there were something she were trying to puzzle out.

Hildegarde had had her way in one respect at least. The portrait was not to be, as Derek had laughingly described it to Constance that last day in the studio, a still life of luscious fruit with Hilda as the presiding deity of the harvest.

"I won't be all trimmed up like a float in the Carnival of Roses," she had announced at breakfast with an unaccustomed decision in her lazy voice. "I'll be painted exactly as I look every day."

So Derek was painting her in brown slacks and a soft orange shirt, lounging with a book—her usual occupation when she wasn't on horseback or gardening or sitting at her piano.

From the beginning that first sitting was a dismal failure.

And this picture means so much to Derek, Constance thought. . . And then, with a clutch at her heart, Why a few weeks ago I should have said, 'It means so much to us!' . . . Have we really grown so far apart—Derek and I? . . . And yet I love Derek. I am angry and hurt and humiliated, but I still love him. . . Or do I?

Yes, she decided. If thinking of someone the first thing in the night, if suffering when you could not be sure what he was thinking or doing at any time of day, if having your heart turn completely over when you saw him or heard his voice unexpectedly—if all these things meant that you loved; then she still loved Derek.

* * *

Mark Rogers came to the studio for a few moments that morning. He nodded briefly to Derek, spoke a few words to Constance in his amused, infuriatingly detached way, and then lingered to chat with Hildegarde Thorvald—telling her something funny that had happened to him that morning. They seemed to understand each other—those two—quietly, humorously, effortlessly, as if between them there was no need for pretenses or evasions. With Hilda, he was a different man from the one Constance had always known—younger, more relaxed, bubbling with infectious good humor.

While they were talking and laughing together, Constance turned to a window and stood looking out over the white blooms of the fruit trees toward the crumpled blue of the distant mountains—feeling, somehow, a little forlorn. It might be very—well—comfortable, she thought, to have a man like Mark Rogers turn to you so naturally for companionship and understanding; to feel as Hilda obviously did with him, no need for putting up little feminine defenses.

Derek, who when Rogers came in, had turned somewhat sulkily to the business of mixing colors, strolled with apparent aimlessness over to where Constance stood, and said softly, "Connie, I must talk to you."

"Well?" Constance's smile was all sweetness and open candor, although her heart was pounding. "You are talking to me, aren't you, Derek?"

"You know what I mean." His voice was thin with impatience. "Alone. We can't go on—"

"Derek," Constance said steadily. "When we talk together alone, it will be only with the complete understanding of every one in this house that it is because we have a right to be alone together. . . . And I'm not at all sure that I want that now—any more than you do."

* * *

Before he could answer, Hilda spoke to him, and he turned to her, eager, charmingly deferential. Constance slipped out of the room because her heart and her eyes were too full of tears for more talk.

As she hurried along with unseeing eyes, she thought, Derek thinks he still wants me—but it's Hilda Thorvald he wants to please. . . . It's Hilda he loves—if he really loves anyone.

Oh, well—what was it she had said to George Thorvald that first night? "No one can help not loving someone any longer." It had sounded so childish when Mark Rogers had teased her about it. But was it?

True to his word, Ernest Thorvald had had a horse run into the corral for Constance—a slim-legged, spirited sorrel chestnut. And the new riding clothes from Los Angeles fitted perfectly. In the saddle Constance looked like a slight, dark-haired boy.

She rode every day now—sometimes alone, sometimes early in the morning with her host. She liked riding with Ernest Thorvald because he was stepped in the Spanish lore of the country, and told her many romantic legends of the early days in the southwest he loved so much.

Oftener Constance rode with her hostess. Hildegarde Thorvald, who was never known to move faster than a stroll afoot, became reckless Valkyrie on horseback. She rode as she played the piano and sang, with a kind of tempestuous abandon. Her horse, a magnificient high-strung black, was as eager to run and as tireless as she. There was not much time for story-telling when one rode with Hildegarde.

One morning while they were at breakfast, Mark Rogers, coming in for an early visit to his patient, brought a message that the horses of "la ama de la casa" and the senorita were waiting.

Hildegarde said, "Sorry, Constance, I'm having to look after some things here while Dad runs up to Los Angeles. . . . Dreek, why don't you and Constance go for a gallop?"

(To Be Continued)

Society LODGES and CLUBS

ANNOUNCEMENTS

—The J. O. Y. class of the Immanuel Baptist church will have a party Monday evening with Miss Pauline Kohl as hostess at the home of Mrs. George Steinke of 402 North Seventh avenue.

—The Past Noble Grand association of Harriet Scoville Rebekah lodge will meet Monday evening with Mrs. Henry Hooton of the Waldron Road.

—The Art class will meet Saturday afternoon at 1 o'clock at the Y. W. C. A. Pen and ink sketching will be taught by Miss Carol Burnham and those attending are requested to bring pen and ink.

—Mary C. Keeble tent of the Daughters of Union Veterans of the Civil War will meet Monday evening in the G. A. R. room at the courthouse. A class of candidates will be initiated and refreshments will be served during the social hour.

* * *

Jolly Club Has Meeting

The Jolly club met Thursday evening with Mrs. Lee Randles of 1270 South Fourth avenue.

Fifty was played honors going to Mrs. Ernest Schierholz, Mrs. R. Mombleau and Mrs. Joe Johnson. Mrs. Robert Randle and Mrs. Rose Randle were guests. Mrs. Elmer Nelson will entertain in two weeks.

* * *

Pre-Empts Have Meeting

The Pre-Empts met last evening with Miss Mary Fruin of 619 South Harrison avenue.

Contract bridge was the diversion with Mrs. Robert Jewell scoring high and Miss Dorothy Hutton second. Refreshments were served at a table centered with spring flowers. Miss Hutton will entertain in two weeks.

* * *

Fifty-Fifty Club Meeting

The Fifty-Fifty club met with Mrs. George Miller of 616 South Poplar avenue last evening.

At 500, Mrs. John Warren scored high, Mrs. William Roland second and Mrs. Maryann Powers third. Refreshments were served.

* * *

Wright School of Music Presents Recital

The last studio recital of the season was given at the Wright School of Music on Wednesday evening by pupils of Fern Wright, Beulah Denno, Mr. Mandy and Aslaug Olsen Wright.

The spring recitals will be given at the city hall, the first to be held May 17 and the last one on June 13. The following pupils took part Wednesday evening—Geraldine Black, Betty Seedorf, Geraldine Hunter, Betty Davis, Gloria Ryckmann, James Moilan, Paul Anderson, Marilyn Pott, Virginia Verhocks, Jean Paulissen, Marion Renchen, Ydeen Francis, Myron Caise, Mrs. Dunne, Dorothy Trickel, Marilyn Davis, George Holcomb, Joan Lindemer, Patricia Hill, Frances Shourd and Margaret Coghlan.

* * *

Eleven-Thirty Club Meeting

The Eleven-Thirty club met last evening with Mrs. Edward Gebhardt of 628 South Poplar avenue.

Bridge was the diversion with Mrs. Arthur Gohlke and Mrs. Ray Frietag winning honors. Refreshments were served. Miss Dorothy Ramien will entertain April 13.

* * *

As You Like It Club Meets

The As You Like It club met with Mrs. Chris Buhrmester of 1724 East Oak street Thursday afternoon.

Arrangements were completed to celebrate the 25th wedding anniversary of Mr. and Mrs. Jesse Friego on next Thursday evening in the Limestone town hall. Guests were Mr. and Mrs. George Vaughn, George Armour, Chris Buhrmester, Mrs. Alvin Wenzelman, Miss Margaret Collins, Mrs. W. Hawkins, Mrs. W. Barchenfield, Mr. and Mrs. Harry Buhrmester. Refreshments were served. The next meeting will be held in two weeks with Mrs. John Nesbitt of 916 South Seventh avenue.

* * *

Ennead Club Meeting

Mrs. Edgar Mayette of 409 South Third avenue entertained the Ennead club Thursday evening.

Bridge was the diversion with Mrs. Lionel Bergeron scoring high, Mrs. Arthur LaBeau second and Miss Lorraine Bergeron low. Miss Magdalen Zinkann was a guest. Refreshments were served. Miss Bergeron will be the next hostess.

* * *

Dipsy Doodles Meet

The Dipsy Doodle club met recently at the home of Miss Goldie Stone of 338 South Greenwood avenue. Lexicon was played honors going to Miss Bernadette Palzer, a guest. Refreshments were served. The next meeting will be with Miss Maxine Dufrain.

* * *

Entertains for Bride-To-Be

Mrs. Mandel Leiser of Herscher entertained Thursday evening at a miscellaneous shower in compliment to Miss Mabel Smith who is soon to be married to Clarence Mau.

Bunco was played with Mrs. John Clark of Kankakee scoring high, Miss Lucille Clodi second and Miss Lulu Hipke low. Mrs. Joseph Boyd won floating prize. Refreshments were served.

* * *

E. N. W. Club Meeting

The E. N. W. club enjoyed a 6 o'clock dinner at the Rudd hostess house last evening.

Bridge was played later with Mrs. E. C. Peters and T. L. Fahs scoring high and Mrs. Fahs and Leon Demere second. E. C. Peters won the floating prize. In two weeks Mr. and Mrs. Bill Jaeger will entertain.

* * *

Zeta Tau Club Meets

The Zeta Tau club met Tuesday evening with Mrs. Herman Stoltz of 855 South Third avenue.

Bridge honors were won by Mrs. Richard Landry, Mrs. LeRoy Walling and Mrs. Walter Kent. Mrs. Bob Minor won door prize. Refreshments were served. In two weeks Mrs. LeRoy Walling will entertain.

* * *

Service at First Methodist Church

Captain Lyle M. Bittinger, head of the Onarga Military academy, will speak at the First Methodist church at 7:30 o'clock Sunday evening. He is known as a forceful speaker and one active in church life.

Lieut. Baylor, also of the academy, will accompany Captain Bittinger and present several vocal selections.

* * *

V. V. Club Meeting

Mrs. Darlene Barbee of 220 South Entrance avenue entertained the V. V. club last evening.

Fifty was the diversion with Miss Catherine Heimberger and Miss Florence Knittel winning honors. Mrs. Darlene McCoy won the guest favor. Refreshments were served. Miss Margaret Black will entertain next.

* * *

Five Aces Have Meeting

Mrs. Frank Reuter of 417 South Elm avenue was hostess to the Five Aces last evening.

Honors at bridge were won by Mrs. J. W. Mortell Jr. for high score, Mrs. Fred Sellers second and Miss Blench Bradley low. Refreshments were served. Miss Rose Bradley will entertain next.

Ninettes Meet With Mrs. Cortese

Mrs. Cyril Cortese of 395 Curtis avenue was hostess to the Ninettes last evening.

At 500, Mrs. Earl Betourne scored high, Mrs. Frank Langman second and Mrs. Charles Fetzer low. Miss Mable Baker and Mrs. Ed Wolford were guests with each receiving a favor.

Mrs. Lester Billings was showered with miscellaneous gifts. Refreshments were served. Mrs. Andrew Gaston will entertain next.

LAURA WHEELER CLOTH OF LACE GROWS FROM SIMPLE SQUARE!

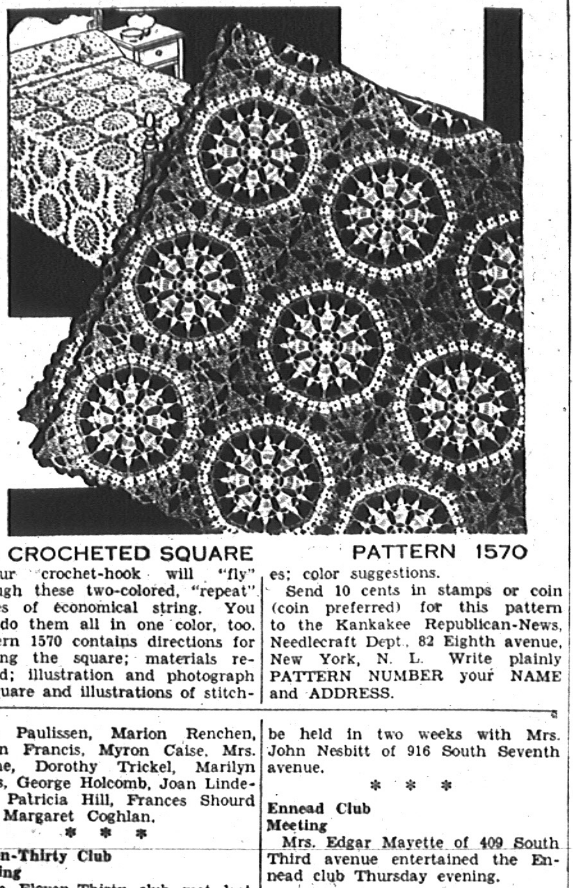

CROCHETED SQUARE PATTERN 1570

Your crochet-hook will "fly" through these two-colored, "repeat" suares of economical string. You can do them all in one color, too. Pattern 1570 contains directions for making the square; materials required; illustration and photograph of square and illustrations of stitches; color suggestions.

Send 10 cents in stamps or coin (coin preferred) for this pattern to the Kankakee Republican-News, Needlecraft Dept., 82 Eighth avenue, New York, N. L. Write plainly PATTERN NUMBER your NAME and ADDRESS.

Spring Styles for Men

With new restrained patterns, silk shirts are more attractive this spring. The ones above show subdued stripes, the upper being in groups of fine lines and the lower in shadow effect. Neckties offer a wide variety of patterns. From left to right are shown a woven stripe in pure silk; traditional foulard pattern on dark ground; a shadow stripe in satin; the ever-popular paisley, and two summery continental type prints in bright colors. The silk scarf with paisley motif at top replaces a necktie with sport shirts.

Suits for Your Easter Morning Glory

Here are two stunning versions of the dressy, lightweight wool suit for Easter parades. The lcassic tailleur, at left in the photo, is of navy twill bound with braid and worn with a bright red straw cartwheel. The costume suit, right, also navy blue—in softer wool—has a subtly gored skirt, fitted jacket with bar and circle fastenings. White pique facing makes a nice finish at neckline and jacket front.

TEETOTALER 98 YEARS

China, Me. — (INS) — August D Wiggin, 98, head of five generations of Wiggins, prides himself on the amazing record he has set for other members of his family to shoot at.

Wiggin proudly boasts he has never used tobacco or liquor and has never failed to cast his ballot at an election.

— SLIGHT DELIVERY ERROR

Lawrence, Mass.—(INS)—Through some error, a sack of 1,000 letters destined for Lawrence was put on a Liverpool steamer and was not delivered in this city until a month later when it was returned after a long ocean voyage.

WOMAN GEM STONE EXPERT

Bath, Me.—(INS)—As a little girl, Mrs. Ethel Doane, began a collection of gem stones. Now a qualified expert on such stones, she frequently carriers a collection valued at $5,000 with her on lecture tours.

ADMINISTRATOR'S NOTICE

Estate of Josephine LaRoche, deceased.

The undersigned Administrator of the above estate hereby gives notice that he has fixed upon the second day of May, A. D. 1938, in the County Court of Kankakee County, Illinois, as the time for adjusting claims against said estate. All persons having claims against said estate are notified and requested to attend on said date for the purpose of adjusting such claims.

ARTHUR J. DESLAURIERS,
Administrator

Len H. Small, Attorney
4-1--8-15

EXECUTOR'S NOTICE

Estate of Julien Gabriel Libert, deceased.

The undersigned Executor of the above estate hereby gives notice that he has fixed upon the first Monday of May, A. D. 1938 as the time for adjusting claims against said estate. All persons having claims against said estate are notified and requested to attend on said date for the purpose of adjusting such claims in the County Court of Kankakee County, Illinois.

JOSEPH GRAVELLE,
Executor

A. L & C. M. Granger,
Attorneys
4-1-8-15

EXECUTRIX'S NOTICE

Estate of George S. Seibert, deceased.

The undersigned Executrix of the above estate hereby gives notice that she has fixed upon the first Monday of May, A. D. 1938 as the time for adjusting claims against said estate. All persons having claims against said estate are notified and requested to attend on said date for the purpose of adjusting such claims in the County Court of Kankakee County, Illinois.

MERILDA SEIBERT,
Executrix

A. L. and C. M. Granger,
Attorneys
4-1-8-15

GET YOURSELF A GUARANTEED USED CAR FROM KANKAKEE'S DEPENDABLE AUTOMOBILE DEALERS — READ THESE BARGAINS BELOW

Announcements

NAT LEVY'S
Studio of Dancing and Music
Private and Class Lessons Daily
In All Branches!
287 E. Court St.—Phone 654 -16

SAVE—RUNS AND PULLS IN ALL makes of Hosiery. Re-knit by experts for 20c per stocking in the Neumode Hosiery Shop, 163 South Schuyler Ave. -tf

GOOD HEALTH IS PRICELESS—Why not try Whitlocks Old Cherokee Indian Way. Office hours 8 to 9 a. m.—6 to 7 p. m. Mrs. Sarah Braschler, distributor, 707 S. Evergreen Ave. Phone 2777. 4-5

YOU CAN GET THE SMOOTHEST Soothingest, Pleasantest Shave in Kankakee County at the ARCADE BARBER SHOP Cota and Edwards 4-4

FLOORS — IF INTERESTED IN sanding your own floors, call us about our new rental sander and edger. We also sand floors. A. E. Willard & Son, 1543 E. River St. Tel. 4140. 4-2

LAWN MOWER SHARPENING
Not the Cheapest But the Best
Johnson Sea Horse Motors
LAWRENCE F. RAICHE
139 E. Station St. Phone 315
4-16

TORNADO INSURANCE
Better Be Safe Than Sorry!
Insure Now!
JOHN KRUEGER & SON
509 Volkmann Bldg. Phone 615
4-6

Do You Want to Do That
JOB QUICKER
and Better? Call us about renting our Wall Paper Remover Spray, Floor Polisher and Sanding Machine.
SMITH-ALSOP KANKAKEE PAINT CO.
253 E. Court St. We Deliver!
4-1

PICTURE FRAMING
Work Beautifully Executed
Have That Favorite Picture Framed!
VOSS STUDIO—130 E. Court St.
4-1

FURNITURE REPAIRING AND Upholstering. Dining room chair seats recovered for as low as 60c per chair. Complete line of samples. For estimate call 3627. 4-2

Any Garment Cleaned - Pressed
79c
PERFECT CLEANERS
332 S. Schuyler Ave. Phone 260
4-26

NOTICE—I WILL NOT BE REsponsible for debts contracted by anyone but myself after this date. Mrs. Nellie Walker, Bradley, Ill. -1

NOTICE

Liability of the publisher and newspaper for any error in any advertisement is limited to cost of space occupied by such error.

Errors not the fault of the advertiser which clearly lessen the rectified by republication without extra charge, but the Republican-News will be responsible for only the first incorrect insertion of an advertisement.

Count 5 average words to the line. Everything counts, including name and address. Count 4 words for "Blind" address. All replies to "Blind" ads care Republican-News will be mailed for a forwarding fee of 10c. No information pertaining to "Blind Ads" will be given. -tf

53 Prisoners Are to be Parolled in This State Shortly

Springfield, Ill., April 1—(UP)—Parole orders for 53 prisoners in Illinois penal institutions have been entered as a result of hearings on the March docket, the state pardon and parole board announced today.

Three of those to be released are women, inmates of the Dwight women's reformatory. They are:

Litta Johnson, sentenced from Cook county for from one year to life; Thelma Goodrich, sentenced from Rock Island county for from one to 14 years; and Marion Randall, sentenced from Cook for from one to 20 years.

Parole of Miss Johnson is effective April 23, that of Miss Goodrich, April 11, and that of Miss Randall, immediately.

Seventeen of the cases involved men committed from Cook county. Included among these was Giuseppe Fanelli who has served 12 years, 10 months and 20 days of a one year to life sentence and who was ordered released when called for by deportation authorities.

Exclusive of Dwight reforatory, the parole orders were divided among the state institutions as follows:

Fourteen from Stateville, one from Joliet, 16 from Pontiac and 19 from Menard.

BEAVERVILLE

Sunday guests of Mr. and Mrs. Beaucie Chenore were Mr. and Mrs. Andy Arseneau and daughter of Martinton, Mr. and Mrs. Alfred Regnier and children, Joyce, Everall and Emily Ann Regnier.

Mrs. Marcel Arseneau and son Robert and Edwin Caron were recent guests of Mr. and Mrs. Bruno Gadbois of Kankakee.

Richard, Audrey and Marjorie Arseneau spent Friday at the Ben Dube home while their mother was away.

Mr. and Mrs. Howard Arseneau and sons and Melvin Dube and Mrs. Addie Dube of Kankakee were Wednesday guests of Mr. and Mrs. Archie Castongia.

Mrs. E. C. Regnier, Mrs. Ruthford Lambert and Leo Regnier were at the home of Mr. and Mrs. Ambrose Regnier on Wednesday.

PAPINEAU

Mr. and Mrs. David Blake and daughters Barbara and Joan of Riverdale visited Friday and Saturday with Mr. and Mrs. Arthur DeWitte and sons Robert and Lester and Mr. and Mrs. Vee Cox.

Emil Henning, Leslie and Allan Rock and Mrs. George Gartiner of Blue Island visted Mr. and Mrs. William Henning on Saturday. Later Mrs. Emil Henning and children and Mrs. Clyde Booth called for Mr. Henning.

The following helped Mrs. Malissa Ollrich celebrate her birthday Sunday at the home of Mr. and Mrs. Peter Boehrnson and daughters: Mr. and Mrs. William Henning and daughter Ethel, Mrs. Ida Gartiner, Mr. and Mrs. Robert Whitehead, Miss Mable Rock, Mr. and Mrs. Wiater Rock, and children of Blue Island.

Central America has three transcontinental railroad lines, one in Guatemala, from San Jose to Barrios; another in Costa Rica, from Puntarenas to Limon; and a third in Panama, from Colon to Panama City.

Bring Mail or Phone Your Want Ads

Household Goods

FLOOR SANDING
We make your old floors look like new—and you'll be surprised at the low cost. Phone 3520.
Ernest Bland, Gen. Contractor. 4-4

FOR SALE — ALL KINDS NEW and Used Furniture. Another big furniture sale Saturday, April 2, at Walnut Grove, 1 mile north of Kankakee on route 49. Inquire 1221 S. Third Ave. Hauling wanted. 4-1

R-A-D-I-O
and Electric Refrigerator Service
Tubes Tested - Aerials Installed
For prompt and courteous service
PHONE 1201
LASSERS FURNITURE CO. 4-1

FOR SALE — HOOVER VACUUM cleaner, walnut buffet, baby buggy, baby crib, maple chest, studio couch, wicker chairs, modernistic dinette set, cedar chest, twin beds, 6x9 rug, kitchen cabinet, maple dinette set, 8-pce. oak dining room set $10. 1145 S. Osborn Ave. Tel. 3627. 4-2

FOR SALE — ONE ELECTROLUX refrigerator, 5 ft. size, used eight months. Will operate on pipe line or bottle gas. Price $115. Phone Co. 5504. 4-4

FOR SALE — BEDROOM SETS, odd bedroom furniture, maple vanity, kitchen cabinet, studio couch, metal bed and vanity $17.50. Roy's Second Hand Store, 246 East Court (basement) 4-4

RUG AND CARPET CLEANING—Hill System shampooing, cleans, brightens, disinfects, destroys moths, without taking the life out of rug. Phone 4075. George Genotte, 552 S. Lincoln Ave. 5-31

FOR SALE—WAREHOUSE FURNIture. Everything for the home. See this furniture before you buy. We can save you money. Baker Storage Co., 240 E. Oak St. Tel. 1207. 4-1

FOR SALE—DRESSER, STUDIO, bookcase, bed, chairs, etc. 600 So. McKinley. 4-4

FOR SALE — USED PARLOR suites $16 and up, bedroom and dining room suites, breakfast sets, odd beds, springs and mattresses, dressers and dressing tables, porch gliders, gasoline pressure table-top stove. Warehouse Furniture Outlet, 220 W. Court St. 4-4

MOVING—Local - Long Distance
STORAGE—Bonded Warehouse
Kankakee Storage & Transfer Co.
189 West Court Street
Phone Six-Six-Six 4-12

For Rent

FOR RENT — 6 ROOM MODERN upper flat, 2 blocks southeast of courthouse; 6 room upper, modern. Immediate possession. Call between 1 and 6, 188 N. Rosewood Ave. 4-2

FOR RENT—4 ROOMS AT 251 N. 9th avenue. Inquire upstairs in rear. 4-2

FOR RENT — THREE ROOM UNfurnished upper flat. Private bath and entrance. Heat furnished. 518 S. Third Ave. 4-2

FOR RENT—TWO ROOMS WITH little kitchenette. 571 S. Fifth Ave. 4-1

FOR RENT — ROOM AND BOARD for two people in private home. East bedroom on second floor. Also garage for rent. Inquire at 291 N. Rosewood Ave. 4-4

FOR RENT — TWO FURNISHED rooms for light housekeeping. Also nice sleeping room. 267 N. Indiana Ave. 4-4

FOR RENT — THREE PLEASANT furnished light housekeeping rooms. Hot water, Frigidaire, lights, gas, heat furnished. Good location. Garage if desired. 459 S. Harrison Ave. Tel. 1568. 4-1

FOR RENT—SIX ROOM MODERN house and double garage at 215 N. Cottage Ave. $25 per month. Louis Ray, Volkmann Bldg. 4-4

FOR RENT—UPPER FLAT, NEAR General Foods. 987 N. Harrison Ave. Call at 454 E. Fair St. 4-4

WANTED TO RENT—HOUSE OR bungalow. Phone 582 between 10 a. m. and 5 p. m. 4-2

FOR RENT—2 OR 3 ROOMS FURnished or unfurnished. 368 South Indiana Ave. 4-1

FOR RENT — TWO ROOM FURnished apartment, all modern. S. Greenwood Ave. Call 306 before 5 p. m. 4-4

FOR RENT — MODERN 5 ROOM lower flat, newly decorated. Call at 342 S. Harrison Ave. between 10 a. m. to 2 p. m. Saturday and Sunday or phone 2027. 4-2

FOR RENT — 7 ROOM HOUSE Farm house and 3 acres ground all plowed. 10 miles west to Goodrich sign on Route 17, 2 miles south, 1-2 mile east. Edw. Bertrand. 4-4

FOR RENT—1 SLEEPING ROOM, gentleman perferred. 332 North Schuyler. 4-4

FOR RENT — TWO ROOMS FOR light housekeeping, completely furnished. Adults only. Ideal for working couple. Garage. Call after 6 or Saturday morning. 1247 East Merchant St. 4-2

FOR RENT—THREE FURNISHED rooms for light housekeeping. 1st floor. 1157 N. Schuyler Ave. 4-4

FOR RENT — SLEEPING ROOM Large and clean, with large closet. One block north of Paramount theater. Suitable for one or couple. Telephone service. 154 E. Chestnut St. 4-4

FOR RENT — CLEAN 3-ROOM apartment, everything furnished. Call after 5 p. m. 534 S. Harrison Ave. 4-4

FOR RENT — 3 ROOM APARTment for light housekeeping. Light, heat, gas, water furnished. Private entrance, newly decorated. Also sleeping rooms. 436 Stone St. 4-1

FOR RENT—ONE LARGE DOWNstairs room. Everything furnished for light housekeeping. 3 blocks from downtown. 359 E. Hickory St. 4-2

FOR RENT — 2 AND 3 ROOM furnished apartments, including heat, water, light and gas. Adults only. Call 2112 after 5 p. m. 211 N. Greenwood Ave. 4-2

FOR RENT — SIX ROOM ALL modern apartment on first floor. Vacant about April 15. Tel. 2845 or at 533 E. River St. 4-2

Personal Loans

Need Money? See Us!
WE LOAN on CARS
on FURNITURE
on SALARY
on ANYTHING OF VALUE
NO WAITING!
HOW MUCH CAN YOU USE?
We'll be glad to lend the money to you and we'll arrange a plan that suits your convenience.
Come in Any Time
or Write or Phone
HOME
LOAN & FINANCE SERVICE
Room 328 Arcade Bldg.
PHONE 28 4-12

FARM LOANS — 5-10-15 and 20 years. 4½%. No application fee. No commission. Quick service.
JOHN KRUEGER & SON
Volkmann Bldg. Tel. 615 Kankakee
Volkmann Bldg.—Tel. 615 4-27

LOANS
$20 to $300
On Household Furniture
On Automobiles
On Grain or Livestock
On Co-signers
On Your Salary
YOU CAN GET THE CASH! within a few hours and take as long as 20 months to repay—with the privilege of paying as fast as you wish.
KANKAKEE INVESTMENT CO., Inc.
Room 301 Volkmann Bldg.
Phone 345
(Licensed by and bonded to the state) tf

For Sale

FOR SALE — MODERN BRICK bungalow, 5 rooms and bath, garage. Located southeast side. Price $4500. Inquire 144 North 5th Ave. 4-1

FOR SALE — 160 ACRES NEAR Chebanse. Small cash payment required, balance like rent. For Rent—237 acres near Lehigh; also 80 acres on Dixie highway, can give immediate possession. C. J. Murphy, 301 City Banks Bldg. 4-1

FOR SALE — SIX ROOM HOUSE with full lot, located on west side. Paved street. Priced only $2300. Small payment down, balance monthly. Fritz Bros. 4-1

FOR SALE — FROZEN CUSTARD stand, 507 E. Court St., including building and all equipment, or will trade for suitable property. Inquire 742 S. Poplar Ave. Tel. 2637. 4-4

FOR SALE — FOUR ROOM ALL modern house, newly decorated. Inquire 354 W. Court St. Tel. 1534. 4-4

HAVE CASH BUYER FOR 320 TO 1000 acres of timber land. Will pay cash. I. E. Sprimont & Son. -tf

FOR SALE—EIGHT ROOM HOME near Riverview park. Too large for owner. Will sell very reasonable or might take smaller home in exchange. For price and terms C. TAIT. 4-4

FOR SALE—MODERN TWO FLAT Six rooms down, 4 rooms up. Located close in on paved street. For price and terms see Fritz Bros. City Banks Bldg. 4-2

Places to Eat

This Week's Fountain Special
CARAMEL PECAN
with all the trimmings — 14c
DOUG'S EAT SHOP
297 East Court Street 4-2

Card of Thanks

We wish to extend our most sincere thanks for the sympathy of all the friends who sent flowers or cars or in any other way helped to console us in the recent bereavement of our husband and father.
Mrs. Catherine Klobutcher and son Lawrence 4-1

Lost & Found

LOST OR STRAYED — 3 RED heifer calves. Notify Bert Leutloff, St. Anne R2. 4-2

PARTY WAS SEEN WHO PICKED pocketbook at Sprimont's poolroom in St. Anne and unless he returns it to the owner within 5 days he will be prosecuted. 4-1

LOST—COIN PURSE CONTAINING currency and check, in front St. Mary hospital. Person in need. Please return to St. Mary hospital or 499 Illinois Ave. Reward. 4-1

Dead Animal Disposal

HIGHEST CASH PRICES PAID FOR DEAD ANIMALS!
Phone Momence 14—Reverse Charges
Dead Animal Disposal Company

KANKAKEE RENDERING CO.
Call for dead horses, cattle, etc.
Highest Cash Prices!
Tel. Kankakee 2380; Ashkum 37R2
Reverse charges. -tf

Help Wanted

WANTED—EXPERIENCED WAITresses. Bob Inn, 186 S. East Ave. 4-1

ATTENTION, AMBITIOUS MEN
Electric arc welding school will open in Kankakee about the middle of April. A complete and thorough training will be given at reasonable rates during the day or evenings for those employed. Each man will be trained individually and training can be completed in 6 weeks. There is a big demand for good welders at this time everywhere. Salary ranges from 85c to $1.50 per hour. Only 20 men will be accepted for this school. Trial test given before accepted. Write Box 112, care of Republican-News. 4-5

WANTED — GIRL TO SHARE apartment with business girl. Reasonable rent, clean, nicely furnished. Refrigeration and telephone service. 443 S. Indiana Ave. 4-4

WANTED — TWO PASSENGERS to share expenses to Los Angeles, Calif. Driving Chrysler sedan. Leaving about Saturday, April 9. Inquire at 258 N. Rosewood Ave. 4-4

NOTICE — WINDOW WASHING, housecleaning. We clean and paint everything. Reasonable rates on wallpaper cleaning and washing walls. Tel. 238. 4-4

Bicycles—Repairs

USE OUR BUDGET PLAN
And get your boy or girl a bicycle—the gift they have always wanted. $1 a week pays for it.
PAUL LANG'S
449 N. Harrison Ave. Phone 647
4-1

Coal Dealers

Economy Lump, ton $5.95
Eastern Kentucky Block, ton $7.75
Screenings $4.00
BLATT IRON & COAL CO.
Phone 953. tf

MORROCO COAL
LUMP (uniform) $5.00
EGG, 4x2 .... $4.75
MINE RUN $4.75
STOKER SCREENINGS $4.00
One Ton Orders 25c Extra
Braidwood Coal & Mining Co.
Room 314 Arcade Bldg.
PHONE 93
4-2

COAL—Phone 3430
Wilmington Lump $5.00
Nut .... $4.50 Stoker Coal $4.25
1091 South Washington Ave.
ED. BRUNSHWILER 4-9

Beauty Parlors

NEW YORK BEAUTY SHOP
514 Arcade Bldg - Phone 601
PERMANENTS $1.95 ON UP
Cleanup Facial - - - - 50c
Expert Hair Tinting! 4-6

PERMANENT WAVES—$1 and up
Finger Waves, dried 25c
Hair Tinting!
MAXINE'S BEAUTY SHOP
(Over Woolworth's) Phone 586
4-4

PERMANENT WAVES—$1.59 UP
School Girl Permanents to 14—$1
Finger Wave, dried, 25c
MAURINE BEAUTY SHOP
213 E Court St. Phone 367
4-6

CENTRAL
BEAUTY and BARBER SHOP
140 E. Merchant St. Phone 1423
Permanent Waves $1.50 to $10
Expert Tinting and Dyeing 4-6

PERMANENT WAVES . . $1.95 up
SET DRY—35c
Immediate Service With or Without Appointment!
203 North Schuyler Ave.
PARAMOUNT BEAUTY SHOP
PHONE 910

LOWE BEAUTY SHOP
875 Main St. - Phone 1629
SPECIAL — $5.00 Croquignole Permanent Wave $3.95
Other Permanents $1.95, $2.95, $5
4-2

Personalized Beauty Make-up
And Hair Styling
As You Like It at the
CLASS BEAUTY SHOP
Open Evenings
514 Volkmann Bldg. Phone 349
4-6

GRAND OPENING SPECIAL
Half Price Sale—$3 Permanents $1.50
$5 Permanents $2.50, complete
BRASCHLER'S BEAUTY SHOP
279 E. Court St. Phone 617
4-12

CINDERELLA BEAUTY SHOP
167 N. Schuyler Ave. Phone 373
Permanent Waves - - - $1.95 up
Finger Wave, dried - - - - 35c
HAIR TINTING! 4-6

JOYE BEAUTY SHOP
416 Volkmann Bldg. Phone 731
Ladies' Oil Permanents $1.50 to $8.00
Mon., Tues., Wed. Special—Shampoo, Fingerwave, Manicure 50c.
Finger Wave 25c 4-5

ENROLL NOW FOR BEAUTY Course. $2 oil permanents $1.25; Duart $2.50; shampoo and finger wave dried 25c or 4 items 50c. Roland School, 362 E. Court St. Phone 729. 4-16

Merchandise

YOUR OLD FURNITURE
Will look like new when reupholstered and re-conditioned by
COGHLAN & LOISELLE
248 E. Station St. Phone 1276
4-4

WANTED TO BUY — OLD ANtique dolls, odd pieces of glass, china, furniture, picture frames, bric-a-brac; also kerosene lamps. Tel. 2615, 826 East Court St. 4-2

FOR SALE—SEED AND EATING Potatoes, 40c and 60c per bushel. Also all kinds of evergreens at reasonable prices. John Wingerter, St. Anne, Ill. R. 1. 4-1x

FOR SALE—BLACK DIRT SUITable for yard or garden, $2 load at the pit. Kankakee Sand & Gravel Co. Tel. 3662 Kankakee, Chebanse 28. 4-2

Aluminum Paint
Good Quality—for Interior or Outside.
$2.29 Gallon
BEAR CAT STORE
180 South East Avenue 4-4

FOR SALE—SEED AND EATING potatoes. No. 1 and 2, 50c and 70c. One mile east of Wichert. Week days only. Charles VanderMeer, St. Anne, Ill. R. R. 3. 4-1

SEED POTATOES FOR SALE—RED River Valley grown, No. 1 Ohios and Cobblers. $1.35 per 100 lbs. Second house north of Wichert school house. John Hoekstra. 4-6

MOTH PROOF
and PROTECT your winter Garments, Blankets, Woolens, and Upholstery NOW. We have all the advertised and recommended items to do a good job.
KOEHLER'S DRUG STORES
4-4

FOR SALE—MOTOROLA CAR RAdio, Good condition. Will sell cheap. 807 S. Washington Ave. Call between 5 and 9 p. m. 4-1

FOR SALE—2 ROOT BEER BARrels, 2 Coca Cola boxes, 2 electric water heaters, 1 electric stove. Jane Howe, 246 S. Schuyler Ave. 4-5

FOR SALE—ONE 16 FT. STEEL boat, $25. Suitable for outboard motor. Inquire 701 S. Harrison Ave. or, phone 171. 4-2

GOOD USED GRILL—WILL SELL at sacrifice if taken soon. Rantoul Cafe, Rantoul, Ill. Kankakee phone 2029 after 6 p. m. 4-2

PERENNIAL PLANTS
Field Clumps that will Bloom Freely This Year
Delphiniums - Shasta Daisies
Columbines - Oriental Poppies
Painted Daisies - Phlox - Asters
Etc. — Also Hardy Lilies
PEONIES — Choice Varieties
3 Plants for $1.00
FABER FLORAL CO.
336 E. Court St. Phone 696
4-7

FOR SALE — TIMOTHY SEED, $2 a bushel. Joe Buente, Bonfield, Ill. Tel. Union Hill 12-3. 4-2

HOLD IT—WITH NAILS
60 VARIETIES
WANT SOME LUMBER?
Call Our Number:
Six-O-Two
J. E. DESELM & CO. 4-7

Auto Service

MARFAK YOUR CAR
Grease That Lasts Twice as Long
Used Tires—All Sizes.
HESS CERTIFIED SERVICE
Washington and Charles St. 4-4

TO BE READY
For Spring Work. Remember the Magneto is the heart of your equipment. We carry a stock of parts and are equipped to service any make.
ELECTRICAL EQUIPMENT CO.
Phone 199 231 N. Dearborn Ave.
4-7

TOWING
Phone Two-Three-Three
CLOSE MOTOR SERVICE
150 E. Station St. Open All Night
4-1

PUT YOUR CAR IN CONDITION
For spring and summer driving. Now is the time for a motor tune up. Motor tested with our Sun Analyzer. Also, the transmission, rear axle, front wheels should be checked and refilled with correct SUMMER grade of oil and grease.

Our trained UNION MECHANICS with special recommended tools and lubricants know how to do this on your car. Any make serviced and work guaranteed.

THE ONLY UNION CAR DEALER IN KANKAKEE COUNTY
Key City Chevrolet Sales, Inc.
354 S. Schuyler Avenue
Kankakee, Illinois 4-4

YEATES & BETOURNE
100 WEST COURT ST.
NEW TIRES
Taken Off New Cars. 30% Discount.
Sizes 6.00x16, 6.50x16, 7.00x16
USED TIRES
All Sizes—$1.00 and Up
DISTRIBUTOR FOR
The GENERAL TIRE
4-4

BATTERY SERVICE
New and Used Batteries For Sale
Also a complete line of Used Tires
Tire Patching—25c
Open from 6 a. m. to 8 p. m.
GADBOIS SERVICE STATION
579 S. Washington Ave. 4-6

ELECTRIC MOTOR REPAIRS
All makes and sizes; also refrigerator and vaccum cleaner motors.
NATES' ELECTRIC SERVICE
559 S. Washington Phone 542
4-4

Livestock

MAGNETO REPAIRING
ANY MAKE — PRICES LOW
Satisfaction Guaranteed!
CARNEY ELECTRIC SERVICE
167 S. West Ave. Phone 678
4-5

West Kankakee Livestock Co.
Let Us Bid on Your Livestock
New York Central Stockyards
Chas. Weber, Mgr.—Tel. 846 4-5

I HAVE TWO REGISTERED BELgian stallions, light mane and tail, both chestnut sorrels, now ready to stand. Address card to L. M. Todd or phone Chebanse 5F12. 4-5

USED TRACTORS
Used Model A John Deere Tractor
Used Model A on rubber
I. H. C Farmall and Cultivator
2-Ton Caterpillar
Twenty Caterpillar
3-Bottom John Deere Plow
14-Ft. Tractor Disc
9- and 10-Ft. Discs
CORN BELT HATCHERIES
139 N. Dearborn Ave., Kankakee, Ill.
PHONE 876 4-1

WAYNE STARTER
With its reserve supply of vitamins, will put your chicks way ahead.
Porter Feed Store and Hatchery
585 S. Washington Ave. Tel. 658
4-5

WE HAVE BABY CHICKS
Would You Want a Guaranteed
CHICK STARTER for $1.95
See Us—We Pay Cash for
POULTRY, EGGS and CREAM
TRENOR FEED & PRODUCE
159 W. River St. Phone 908
4-1

BABY CHICKS
All B. W. D. Tested
All Breeds, per 100 .... $8.00
Full line of PRATT'S Poultry Feeds
HEIL'S FEED STORE
653 W. Station St. Phone 77
4-7

MILK WANTED
For Cheese Factory
KANKAKEE BUTTER CO.
479 N. Fifth Ave. Phone 410
4-16

CHIX! CHIX!
Order Early! Strong, healthy chix. Hatches on Monday. Custom hatch.
CLIFTON HATCHERY
Clifton, Ill.—Phone 111 -tf

FARMERS — SELL YOUR HENS before hot weather comes. "Prices are still high." The most convenient place in town to sell cream, poultry and eggs. Key City Poultry Co., 321 W. Court St. Tel. 2780. 4-1

NO. 1 SEXED CHICKS
PULLETS or COCKERELS
For More Profit
ILLINOIS FEED & CHICK STORE
140 N. East Ave. Phone 1122
4-1
4-1

FOR SALE—I. H. C. FARMALL tractor with cultivator and plow, Allis-Chalmer W. C. on steel wheels, International spreader, 6 yrs. old; Fordson tractor. Taylor Grain Co., 292 N. Schuyler Ave. In Farm Bureau. Tel. 1119. 4-2

FOR SALE—RED POLLED BULL Gentle. Also baled hay and alfalfa seed. Inquire Clarence G. Schultz, 1-4 mile east and 2 miles south of Ashkum, Ill. 4-2

Highest Prices Always Paid for
CREAM
KANKAKEE BUTTER CO.
479 N. Fifth Ave. Phone 410
4-12

WEED BULL FARM
TRACTOR CHAINS
PAUL LANG'S
Phone 647 449 N. Harrison Ave.
4-7

FUNK'S HYBRID SEED CORN
Order it now while our supply lasts. Don't force yourself to plant inferior seed. It pays to plant the best. You have the benefit of Funk's many years of scientific corn breeding.
Grown in Kankakee Co. by
CORN BELT HATCHERIES
Kankakee, Ill. 4-1

— S-E-E-D-S —
Get our prices and see our full line of Garden, Lawn and Field Seeds. You will find our prices compare with the lowest.
EDW. GENSON & SON
134 N. East Ave. Phone 207
4-4

FOR SALE—ALFALFA HAY, $11.00 per ton, loose in barn. Telephone 568, Kankakee Memorial Park. 4-2

TWO CHOICE REGISTERED BELgian stallions, chestnut sorrel with white mane and tail and sorrel roan. Ready to stand. George Schoon & Sons, at Indian Oaks. Phone Co. 4403. 4-4

FOR SALE — FRUIT TREES—Apples, pears, peaches, cherries—2 yrs., 4 to 5 ft., 65c-75c each. Grapes 10c. Roses, bush and climbing, 25c-35c. Shrubs of various kinds, 25c to 35c. Privet hedge, $6.50 per 100. Shade Trees—Lombardies, American elm, Chinese elm—39c to $2. Evergreens, Scotch pine, Mugho pine, Irish juniper, etc., $1 to $1.75. Two specials while they last—bridal wreath spirea, 85c per 10; Lombardy, poplar, nice trees, 10c each. Klopp's Greenhouse, corner N. Fifth and Broadway, Bradley. -tf

Fresh Dressed Poultry
Also Spring Frys—2 to 4 lbs.
At Lowest Market Price. Get Your Orders in Early! Free Delivery!
MARKMAN'S, 120 N. Harrison Ave.
PHONE 5135
4-1

FOR SALE—2 YEARLING BULLS One red and one roan. Walter Daily, 2 1-2 miles s. e. of Aroma Park. 4-1

Automobiles

WHY WAIT . . .
GET THAT BETTER
USED CAR . . . NOW!

You'll Really be Making Money If You Buy While the Market Is Low.

What Would It Cost to Put Your Car in Shape for Spring and Summer Driving?—

PROBABLY TWICE THE COST OF A DOWN PAYMENT!
So act NOW—Come in and see our GUARANTEED thoroughly reconditioned USED CARS—Your car as a down payment.

100 USED CARS
TO CHOOSE FROM
—All Makes —And Models

We make it very easy for you to own a BETTER Used Car because PAUL LANG carries the balance due at a VERY LOW RATE.

No Finance Company to Deal With
SEE US BEFORE YOU BUY
New and Used Accessories for All Makes of Cars
G. E. Refrigerators — Bicycles
Auto Radios.
PAUL LANG'S
"The House of Transportation"
Walk or Drive
Just a Few Blocks Further and Save the Difference!
449 N. Harrison Ave. Tel. 647
4-1

FOR SALE — 1936 FORD V-8 coach. Very good condition. Will sell cheap—have no need for it. Phone 1083, 880 S. Fifth Ave. 4-1

Yeates & Betourne
100 West Court Street
PACKARD 1937 2-Door Tr. Sedan
OLDSMOBILE 1936 Deluxe Coupe
OLDSMOBILE 1936 Deluxe Tr. Sed.
DODGE 1937 Deluxe 2-Door Sedan
CHEVROLET 1933 Coupe
PLYMOUTH Model PE Deluxe Sed.
PACKARD DEALERS
A Safe Place To Buy Used Cars
4-1

FOR SALE—'37 FORD, '35 Plymouth, '31 Oakland, 5 model A's priced right. Some good running cars, $25 up. Kennedy's Garage, 282 N. Schuyler, phone 179. 4-4

S-P-E-C-I-A-L-S
AT FORD GARAGE
1933 Ford Tudor $245
1934 Ford Tudor $295
1935 Ford Tudor $345
1935 Ford Fordor Sedan Deluxe $365
1935 Chevrolet Coach $395
1934 Ford Cabriolet $295
1936 Ford Tudor $445
1936 Ford Fordor $445
1937 Ford Tudor, 85 h. p. $535
1937 Ford Tudor, 60 h. p. $535
1937 Ford Fordor Sedan $595
1933 Chevrolet Coupe $245
1930 Ford Cabriolet $145
1930 Ford Tudor $145
Ask About Our Money Back Guarantee!
ROMY HAMMES
Opposite Courthouse, Kankakee, Ill.
Easy Terms—Special Plan for Farmers!
3-31

WILLYS 1937, $395
4-Door Trunk Sedan—Dual Equipment—Low Mileage
25 Others—All Makes
Graham—Diamond T Dealer
Look Here for 1937 and 1938 Bargains!
421 NORTH CHICAGO AVE. 4-

WILL TRADE—VACANT LOT AND cash, 1933 light 6 automobile. 421 N. Chicago Ave. 4-

SCHULT HOUSE TRAILERS
Dodge Cars and Trucks
Plymouth Cars—

AT ONCE
WE WANT USED CARS

And Used Trucks that you do not see in this list. Because we always want a complete stock for our customers. We always stand ready to trade for all types and models at all times.

OUR SALESMEN are waiting to help you select your car or truck. Costigan, Webster, Riley, Sandstrom, Stone, Depatis, Vickers, Cote, Jay, and L. C. Oakley sales manager.

Below are Delivered Prices to You Including Heaters and Some Have Radios
NO TAX ADDED
'36 4-D and 2-D. Tr. Sedan $550
'35 4-D. and 2-D. Tr. Sedan $450
'34 4-D. Sedan $365
'34 Sport Coupe $365
'33 4-D. Sedan $295
'33 Coupe $275
'31 4-D. Sedan $125
'28 Senior Sedan $75
'30 4-D. Sedan D. A. $100

PLYMOUTH
'37 2-D. Tr., H. and R. Sed. $625
'36 4-D. Tr. Sedan $500
'35 2-D. Sedan $425
'35 Coupe $375
'34 4-D. Sedan $365
'34 2-D. Sedan $350
'33 4-D., 2-D. and Coupes— $185 to $295
'32 4-D. Sedan $195
'31 4-D. Sedan $145
'29 4-D. Sedan $65

CHEVROLETS
'37 2-D. Tr. Mas. Deluxe R. and H. $625
'36 2-D. Tr. Master $475
'35 4-D. Master $425
'34 4-D. Master $365
'34 2-D. Master $335
'35 2-D. Standard $335
'33 2-D. Master Deluxe $295
'30 Coupe $75
'30 2-D. Sedan $95
'30 Roadster $65

FORDS
'36 Coupe $425
'35 Tudor $395
'34 4-D., 2-D. and Coupe, ea. $295
'33 4-D., 2-D. and Coupe, ea. $250
'32 Coach, 4 cyl. $165
'30 4-D., 2-D. and Coupes— $75 to $100
'35 Pontiac Coupe $395
'35 Buick $395
'34 Terraplane $350
'33 Olds Coach $295
'31 Pontiac Coach $135
'31 Buick Coupe $135
'31 Olds Coupe $125
'29 DeSoto Coupe $75
'31 Chrysler Sedan $75
3 Yard Hydraulic Body and Hoist $125
Harley Davidson Motorcycle, $125

DODGE TRUCKS
'37 1½ Ton, 157" W. B., spec. $650
Like new, heater and all lights.
'36 1 Ton Panel $450
'34 ½ Ton Panel $295
'33 ½ Ton Panel $195
'33 1½ Ton, 157" W. B. $325
'30 Three Ton, 185" W. B., A-1, truck and tires 900x20 dual, $295

CHEVROLETS
'36 1½ Ton, 157" W. B., DW, $495
'34 ½ Ton Panel $295
'34 1½ Ton, 157" W. B., DW $349
'34 ½ Ton Express $295
'33 1½ Ton, 157" W. B. DW, $225
'30 1 Ton, 131" W. B. $50

FORDS
'34 1½ Ton, 157" W. B., DW, $295
'33 ½ Ton Com. Sedan $195
'30 ½ Ton Exp. and Stakes, $135
'36 G. M. C. ½ Ton Panel $495
'36 I. H. C. ½ Ton Panel $395
'35 I. H. C. ½ Ton Express $295
'31 I. H. C. 1½ Ton, 157" W. B. DW. $125

We Sell—We Trade. We can handle your deal to suit you. Do not put off purchasing a truck or a car, new or used because you do not have the money. We will handle it for you.

R. J. CHAMBERLAIN MOTOR CO.
143 S. Indiana Ave. Phone 580
Station St. & East Ave. Phone 516
325 S. Schuyler Ave.
185 N. Dearborn Ave.
DODGE PLYMOUTH
SCHULT House Trailers
4-1

PERSONALLY Indorsed USED CARS
'37 HUDSON.
'37 TERRAPLANE.
'36 TERRAPLANE.
'35 FORD.
'35 DODGE.
'35 CHEVROLET.
'33 FORD.
'32 ESSEX.
'32 GRAHAM.
'30 ESSEX.
We Finance Our Own Paper
—Save You $ $ $
Special Plan for Farmers—School Teachers
Bicycles—Radios—Refrigerators
JEFFERS and McBROOM
830 Main St. Phone 220

Studebaker Dealer
Next to Kankakee Hotel
PRICES PLAINLY MARKED
OLDSMOBILE 1936 2-Door
CHEVROLET 1936 4-Door
STUDEBAKER 1936 4-Door
DODGE 1934 4-Door
CHEVROLET 1935 2-Door
DESOTO 1935 Coupe
PONTIAC 1933 Coupe
DODGE 1933 Coupe
FORD 1931 2-Door
FORD 1930 2-Door
10 MORE—$35 and up
We Carry Our Own Paper!
Hodak Motor Sales
STUDEBAKER
Kankakee Phone 233
4-1

BOMBER DEFENDS TITLE AGAINST THOMAS TONIGHT

Catching a Few Off First:

By ORREN ALLAIN

If this department isn't careful it will create a first class, A-1 war among Kankakee's civic clubs . . . In the committee named to aid the Republican-News in picking 15 persons for Bob Elson's baseball quiz here in May, J. E. Robertson was listed as a Rotary representative . . . and he is president of the Kiwanis club . . . Art Beckman represents the Chamber of Commerce, Ed Bergeron the Exchange club, and A. E. Anderson has been invited to be the Rotary's representative.

* * *

Fans who think they know their baseball well enough to stand Elson's rapid-fire questioning can register, either by mail or in person, at the Y. M. C. A. where Robertson has charge of things . . . The grand prize of the contest, involving 20 cities in the mid-west, is an expense-paid trip to the world series . . . Speaking of baseball, most major league critics contend that control is anywhere from 70 to 80 per cent of pitching.

* * *

Eight former St. Mary's football stars—Al Nichelini, Floyd Maxham, Ike Franklin, Jerry Dennerlein, Marty Cordick, Johnny Owens, Felix Pennino and Wagner Jorgenson—are enrolled at Southern California seeking teaching certificates . . . Street scene: Four Kankakee Valley conference coaches—Jimmy Cook (Bradley), Emory Bauer (Herscher), Len Keefe (Chebanse), and Tom Oliver (St. Anne)—talking things over after a meeting of the conference intended to straighten out their schedules.

* * *

The Philadelphia Athletics have five former Duke university athletic stars on their roster, Harold Wagner, Chubby Dean, Ace Parker, Wayne Ambler, and Bill Werber . . . Parker and Werber are listed among the Blue Devils' greatest all-around stars . . . Parker was all-American halfback in 1926, in addition to shining on the diamond . . . Werber was an all-Southern guard in basketball two years . . . Lenny Richert, ranked among Kankakee's top sport fans, was a buddy of Wayne K. Otto, Chicago sports scribe, in the army.

* * *

Another street scene: Coach Lou Zarza stopping in front of a mirror on the main stem to part his curly locks . . . Fans have only to look at the Bomber on Ted Lyons' back —No. 16—to tell how long the pitcher has been with the Chicago White Sox . . . The Pontiac relays, Kankakee's inaugural track and field feature of the season, will be held April 17 . . . When Frank Filchock, Indiana quarterback, went to high school in Farrell, Pa., he had to walk seven miles every day in order to attend classes.

* * *

Prude VadeBonCoeur, A. A. U. inspector of Kankakee who is back in shape after being laid low by a nervous spell, says Champion Joe Louis can put Harry Thomas to sleep anytime he desires tonight at the stadium . . . They're calling Mike Ryba of the St. Louis Cardinals a "one-man battery." . . . He's the only major-leaguer who can be counted upon for a bangup job at either end of the pitching or catching duties.

* * *

Gil Longtin, classy 118-pound boxer of this city, is on regular amateur shows in Chicago these days . . . They're going to haul No. 18 out of the Tulane trophy case this fall . . . Jersey No. 18 was made famous by Bill Banker and Don Zimmerman, all-American halfbacks for the Green Wave a few years back, and after the 1932 season—Zimmerman's last year—it was decided to pack the jersey with Jerry Dalrymple's No. 33, never again ot be worn on the football field . . . But they're getting it out for young Buddy Banker, Bill's kid brother, who as a sophomore last fall gave promise of being one of the greatest backs in Tulane history . . . He weighs 192, is a great ball-carrier and passer . . . He may not need the jersey to become an all-American next season.

* * *

Here's a new wrinkle in Kankakee bowling . . . Getting his idea from the battered Stanley hockey cup, W. R. Sanborn has put up a "cup" to be sought after by members of his Lehigh bowling league . . . The "cup" is a shaving mug which has been in Sanborn's possession for years.

500 Tee Off Today for Midwest Open

French Lick, Ind., April 1—(AP)—The first of more than 500 amateurs teed off tody on two courses in the seventh annual midwest amateur golf tournament.

The record field for the 54 hole event will play through Sunday. defending titleholder is Gus Moreland of Peoria, Ill.

Contenders for the Thomas D. Taggart trophy and 60 other prizes included Chick Evans; George Dawson, winner in 1933, 1935 and 1935; Wilfred Wehrle of Racine, Wis., western amateur champion; Don Ormstrong of Peoria, who lost last year in an extra hole playoff; John Lehman, Gus Novotny and Russell Martin.

Mr. and Mrs. Jesse Arseneau were Watseka visitors Saturday.

HARRY IS 20 TO 1 SHOT TO UPSET CHAMPION JOE

By CHARLES DUNKLEY

Chicago, April 1—(AP)—On this April Fool's night Joe Louis, world's heavyweight champion, goes into the ring determined to make a fistic fool of Harry Thomas, rugged challenger from Eagle Bend, Minn.

They meet in a battle scheduled for 15 rounds in the Chicago stadium, with prospects of an attendance of from ten to fifteen thousand, and receipts from $50,000 to $70,000.

The 23-year-old Negro title-holder is out to make Thomas hit the canvas and stay there before eight rounds are finished. He wants a quicker knockout than Max Schmeling, who stopped Thomas in eight rounds on a technical finish.

Louis is tuned to physical perfection for the third defense of the title he won from James J. Braddock in Chicago last June.

It May End Early

Says the champion:

"If I see an opening in the first round, I'll crash through with it. Thomas has courage and can punch and you have to dispose of a fellow like that as quick as you can. I'll take no chances. I never have been in better shape for any fight. I figure I'll have him dressed up before the fifth round."

Thomas has all the physical qualifications of Louis, but that is about all. His only apparent chance seems to be in a damaging attack to the body early in the fight before the champion gets warmed up. This, Thomas figures, will slow Louis and make him a victim for a right smash to the chin.

Thomas enters the ring a 20-1 shot. His hopes hang entirely upon a Sunday punch from his swinging attack. He can not match Louis in speed, boxing skill, nor hitting power and will have an age handicap of about nine years although the record book says he is only 27. Thomas boxes with a wide-open swinging style, throwing his punches from his shoe laces, and is easy to hit.

His Record is Dubious

Thomas' record of 60 bouts in six years with 45 knockouts looks impressive, but with the exception of his last two bouts, his foes hold minor league rankings. However, the only man to stop him was Schmeling, and Thomas was on his feet swinging and protesting when the referee ended that bout.

The Brown Bomber flashed his best form in two years while training for tonight's brawl. He expects to scale 200 pounds, with Thomas tipping the beam at 196. Thomas is lean and trim as a result of three weeks of training.

Louis figures to collect about $25,000 for repulsing the Minnesota swing man. Promoter Mike Jacobs will wind up with about $12,000, enough to start the ballyhoo for his Louis-Schmeling million dollar plum, which will gather momentum from now on.

The fight will be broadcast over WENR at 10 o'clock.

Afternoon Events for ISHAA Track

Urbana, April 1—(RN Special)—For the first time in many years the finals of the annual state interscholastic track and field meet which will be held at the University of Illinois May 21 will be held in the afternoon instead of the forenoon.

The time of the classic prep meet has been set to begin at 1 o'clock by the Illinois State High School Athletic association instead of 10 o'clock in the morning as before.

The change is an experiment to determine if attendance will benefit.

The traditional interscholastic baseball game will be played by Illinois against Northwestern at 3 o'clock Saturday afternoon.

As usual the interscholastic preliminaries will be run off Friday afternoon at 1:15 o'clock.

Mrs. Page Missing in N-S Semi-Finals

Pinehurst, N. C., April 1—(AP)—The semi-finals of the women's North and South golf tournament today found Mrs. Estelle Lawson Page, the defending titleholder and women's national champion, a spectator and not a player.

The Chapel Hill housewife, who scored a sensational, five-under-par 69 to qualify, was eliminated, 3 and 2, in the quarter-finals by Jean Bauer of Providence, R. I.

Three down at the ninth hole, Miss Bauer rallied and took six holes in a row before halving the tenth.

The semi-finals sent Miss Bauer against Jane Cothran of West Palm Beach, Fla., who eliminated Helen Dettweiler of Washington, D. C., 5 and 3, yesterday. The other semi-final match pitted Dorothy Kirby of Atlanta, southern champion, against Virginia Guilfoil, the Syracuse, N. Y., co-ed.

Miss Kirby gained the semi-finals with an 8 and 7 victory over Grace Amory of New York and Miss Guilfoil defeated Kathryn Hemphill of Columbia, S. C., 3 and 2.

Hartford, Conn.—Stanley Pinto, 212, New Hampshire, pinned George (KO) Koverly, 218, Hollywood, Calif., two straight falls.

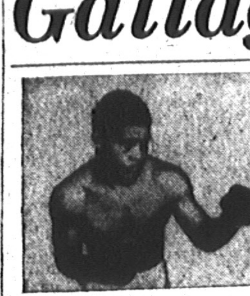

JOE LOUIS

Apostoli and Lee Battle Tonight; Eye Shot at Title

New York, April 1—(UP)—Those battling westerners, Fred Apostoli of San Francisco and Glenn Lee of Edison, Neb., who gave New Yorkers one of the most savage middleweight brawls ever seen, tangle again tonight in Madison Square Garden.

Apostoli, who earned the duke by a whisker in that February 12-rounder, is a 7-5 favorite over the 15-round route tonight. The 20th Century Sporting club reported a heavy demand for tickets and expected a sellout crowd to pay $45,000.

The New York Athletic commission almost surely will recognize the winner as the No. 1 challenger for the 160-pound crown, but there is little likelihood of the victor getting a title match with Freddie Steele until September. Steele's manager, Ed Miller, is now negotiating for a 10-round title defense against Young Corbett at San Francisco in June. As a result Promoter Mike Jacobs is trying to match tonight's winner with British Empire Champion Jock McAvoy in a big outdoor match here in May.

The chunky Lee, tabbed as a "second Ace Hudkins," won many admirers in his last performance against the handsome ex-bellhop from San Francisco, and they are giving him plenty of support in the betting. They point out that after Apostoli had absorbed Lee's body barrage, he returned to his hometown and took a 10-round licking from Young Corbett, who at 33, was considered washed up. Lee and his manager, Joey Greenberg, figure that mid-riff mauling softened Frisco Fred, and that Glenn will knock him out tonight.

SPORTS ROUNDUP

By EDDIE BRIETZ

By SID FEDER

(Pinch-Hitting for Eddie Brietz)

New York, April 1—(AP)—April Fool's day and Harry Thomas tangles with Joe Louis. . . . 'Nuff said. . . . Don't be surprised if Joe DiMaggio gets around to joining the Yankees on their Texas swing next week. . . . Won't have so far to travel along then. . . . Bill De Correvont, the footballer, makes his golfing tournament debut in the midwest amateur at French Lick Springs (Ind.) today. . . . What major league outfit offered contracts to just about every member of the Salisbury (N. C.) Mill team that clouted 17 homers in a seven-game series last fall? . . . Shouldn't take even two guesses. . . . Goose Goslin is giving Bucky Harris a good argument for signing him with Washington. . . . Had two pinch-hitting assignments this week and connected both times — for a single and homer. . . .

* * *

Hey, Mike Jacobs, look: Wisconsin's boxing team showed to three different dual meet crowds of better than 11,000 so far this season. . . . And expects 12,000 or more for Monday's mill with Washington State. . . . Gertrude Ederle, the channel swimmer, has turned to nursing and is now assistant for Dr. James Stotter, the plastic surgeon, here. . . . Word from Stanford's spring practice is that Tiny Thornhill has more material for next fall than he knows what to do with. . . . Is Judge Landis planning to follow up his takeoff on the Cardinals with a dose of the same for some other clubs? . . . Our Cunnel Eddie Brietz is laid up with a slight attack of the "miseries." . . . Too much hog and hominy down south last week, Cunnel? . . .

* * *

George Kojac, the Olympic swimmer, is sporting a doctor of music degree from the New York School of Music. . . . Sore Arm Dept.: Johnny Hopp, rated a $50,000 ball player by the Cardinals, has an ailing flipper so bad that Branch Rickey says he couldn't even go in Double-A company now. . . . And Joe Kohlman, who won 23 in a row in the Eastern Shore league last year, came up with one in the Senators camp. . . . Larry Lajoie is recovering from his recent illness down at Fort Worth, Fla. . . . The new Jack Dempsey sports mag hit the stands this week. . . . First issue's neatest crack: Benney Leonard explaining he opened a restaurant because back in the days of the tough training table grind he made up his mind that when he quit the ring he'd get into some business near a kitchen. . . . So he could eat all he wanted to.

LUTHERAN FIVE BEATEN BY M. E. IN TITLE GAME

First Methodist whipped the Lutherans 45 to 31 in the final playoff game for the church league basketball championship in the Y. M. C. A. gymnasium Thursday night.

The game was hotly contested until the fourth quarter when the champions asserted themselves. At the quarter the teams were locked in tie, 8 to 8, and a similar situation prevailed at intermission with the count 16 to 16. The Methodist were in front 34 to 23 as the fourth quarter started.

Summary:

METHODIST—	FG	FT	PF	TP
Glad, f.	3	0	3	6
Mauritzen, f.	7	2	2	16
Dawkins, c.	1	3	1	5
Bunker, g.	1	0	3	2
Netzel, g.	6	0	2	12
Small	2	0	2	4
Lane	0	0	0	0
Totals	20	5	13	45
LUTHERANS—	FG	FT	PF	TP
Bjick, f.	1	0	3	2
Kirchman, f.	2	3	1	7
Damler, c.	1	4	3	6
Flesner, g.	4	1	1	9
Flickenger, g.	2	2	2	6
Hoermann, g.	0	1	2	1
Totals	10	11	12	31

Bowlers Lured by $115 in Cash Prizes to Herscher Meet

The first bowling tournament ever to be held in Herscher will start next Thursday night, officials of the meet announced today, and will last for two weeks or more. Cash prizes totaling $115 will be awarded.

Fifty-five bowlers from this vicinity have already entered and a number more are expected. The entry fee for a 5-man team and an alternate is $5, and entry blanks may be obtained at the alleys in Herscher or at various spots about town.

The cash prizes are: first winner 5-man team, $50; second place 5-man team $25; first winner doubles $10; second place doubles $5; first winner singles $10; second place singles $5; winner all events $10.

Riley Among High Scorers for A.B.C.

Chicago, April 1—(RN Special)—Les Riley, one of Kankakee's top bowlers, was listed among the high singles in yesterday's firing in the American Bowling Congress here at the Coliseum. Although failing to displace any of the leaders, Riley rolled 225-155-225 for a total of 605. The top for the day was W. Lueck of Milwaukee who scored 688 on 183-279-226. The standings are:

Five men: Isaac Baker and son, Erie, Pa., 3,087; Colonial Paper, Steubenville, O., 3,040; Mystery Men, St. Louis 3,035; Calvert Distillery, San Francisco 3,023; Kunzelmann-Esser, Milwaukee 3,020; Lang's Beer and Ale, Buffalo 3,020.

Doubles: Pichard Kriese-Sam Vanini, Buffalo 1,322; Stanley Rakel-Louis Felix, Cincinnati 1,293; Merrit Wilson-Fred Taff, St. Louis 1,292; Frank Bures-Russ Fulton, So. Omaha 1,279; William Heinsedward Maloney, New York City 1,279.

Singles: Knute Anderson, Moline, Ill., 746; Joe Fliger, Chicago 717; Jack Stahl, Detroit 713; Robert Brooks, Collingdale, Pa., 695; Frank Koley, Brockport, N. Y., 689; Harry Liebold, Cleveland 689.

Ell events: Don Beatty, Jackson, Mich., 1,978; Joe Fliger, Chicago 1,940; Pat McLaughlin, Erie, Pa., 1,932; Sid Sherman, Toledo 1,929; Salvatore D'Angelo, Tarrytown, N. Y., 1,926.

Grant is Stricken; Out of River Oaks

Houston, Tex., April 1—(UP)—An attack of appendicitis today threatened to force Bryan (Bitsy) Grant of Atlanta from the annual River Oaks tennis tournament, thus accomplishing what no player has been able to do in the past three years—prevent him from winning the championship.

Grant, trying for his fourth consecutive title, was stricken yesterday, shortly before his scheduled quarter-finals match with Bernie Coghlan, Santa Monica, Calif. Jack Norton, tournament director, said that Grant would not be able to play before Saturday, and possibly not then.

Kankakee, Joliet Table Tennis Foes

The Kankakee table tennis club faces Joliet Y. M. C. A. tonight at 7:45 o'clock in the local recreational center. Joliet has one of the strongest table tennis teams in the state. The Kankakee lineup consists of: Pete Bereolos, E. Smith, E. Kuipers, J. Moisant, and Abie Martin.

Leafs Clinch Their Shot at Stanley Cup

By snapping the puck past Boston's very much upset goalie, Tiny Thompson, as pictured above, Gordon Drillon of the smooth-clicking Toronto Maple Leafs spelled sudden death to the Bruin's title hopes, captured the National Hockey League Championship for his team and made them Stanley Cup contenders against the winners of the American-Blackhawk series. Although Boston twice came from behind to tie, Dillon's overtime goal gave Toronto the game, 3 to 2.

Blackhawks Beat Americans to Stay in Stanley Chase

Chicago, April 1—(UP)—The two surprise teams of the National hockey league — Chicago's Blackhawks and the New York Americans—headed east today for their third and deciding battle in the semi-finals of the Stanley cup playoffs.

One game down, the Blackhawks squared the series at the stadium early today by defeating the Amerks, 1 to 0, after 33:01 of overtime. Winner of the semi-final series will meet the Toronto Maple Leafs, who carried off the first place series with three straight victories over Boston.

Cully Dahlstrom, Chicago center who was voted the year's most valuable rookie, proved his right to the title by thumping in the only goal of the game in the second overtime period.

Louie Trudell, veteran wing, broke into the open during a heavy scrimmage and rifled a shot squarely at Goalie Earl Robertson. Robertson blocked it neatly, but the rebound caromed straight back to Dahlstrom's stick and he slapped it past Robertson in 13:01 of the second overtime.

Despite the severe checking of the first and third periods and second overtime period, there were few penalties and no fights although Joe Jerwa of the Americans and Alex Shill, Blackhawk wing, almost came to blows as they drew minor penalties for unnecessary roughness.

The Blackhawks, who scored only once in their first game with the Americans, were the aggressors throughout the game. They knew they had to break through New York's rigid defense which had baffled them all season and carried the fight from the start.

It was Chicago's first victory of the year over the Americans. They dropped six games and tied two during the regular season. The Amerks won the first game of the semi-finals, 3 to 1.

Sox Officials Deny They Want English

Yuma, Ariz.—While the management of the Chicago White Sox admitted it was hot on the trail of a shortstop to replace Luke Appling, all hands denied the Sox were seeking Woody English of the Brooklyn Dodgers. Two ailing Chicago Cub pitchers, Bob Logan, who has an infected toe, and Curt Davis, who turned his ankle recently, were expected to return to the mound as the rival Chicago teams squared off today.

BASEBALL RESULTS
By the Associated Press

Cincinnati (N) 7, Detroit (A) 5
St. Louis (N) 3, Brooklyn (N) 0
St. Louis (A) 7, Toledo (AA) 6 (10 innings)
Boston (N) 9, Buffalo (IL) 1
Philadelphia (N) 8, Jersey City (IL) 7
Boston (A) 6, Toronto (IL) 4
Cleveland (A) 6, New Orleans (SA) 5
Chicago (N) 9, Chicago (A) 2
Nashville (SA) 7, Baltimore (IL) 5
Kansas City (AA) 5, Montreal (IL) 4
Newark (IL) 6, Louisville (AA) 1
Philadelphia (A) at Birmingham (SA)—cancelled, rain.
Pittsburgh (N) 5, Portland (PCL) 1

TODAY'S SCHEDULE

Boston (N) vs. Brooklyn (N).
New York (A vs. Tallahassee (Ga.-Fla.)
Chicago (A) vs. Chicago (N).
Newark (IL) vs. Boston (A).
Jersey City (IL) vs. Philadelphia (N).
Philadelphia (A) vs. Birmingham (SA).
Cincinnati (N) vs. Detroit (A).
Pittsburgh (N) vs. Fresno.
Toledo (AA) vs. St. Louis (A).

Sheffield, Eng.—Packy Paul, Canada, knocked out Jack Casey, England, (3).

Omaha, Neb.—Carl Vinciquerra, 187, Omaha, outpointed Art Oliver, 200, Chicago, (6).

Philadelphia—Frankie Caris, 163, Philadelphia, outpointed John Henry Johnson, 161, Philadelphia, (10).

Eyes Better, Vince DiMaggio Looks for Big Batting Year

By GEORGE KIRKSEY
United Press Staff Correspondent

Bradentown, Fla., April 1—(UP)—Hold a pencil in front of Vince DiMaggio's nose now and he'll see only one pencil. When an oculist held a pencil before his nose last July 4 DiMaggio saw two pencils.

That's why he couldn't hit and why he donned glasses when he went to bat during the last half of the 1937 season. His average climbed 30 points from .229 to .259 while he was wearing glasses and then slumped off to .256 at the tag end of the season because of a shoulder injury.

The older brother of the Yankees' more celebrated Joe won't wear glasses this season when he plays center field or goes to bat for the Boston Bees. His eyes are strong and he says he can see a baseball right on top of him.

Exercises Do Trick

It took three months of exercise to cure the far-sightedness which almost wrecked Vince's major league baseball career. After he had his eyes examined last July and a doctor recommended he wear glasses, Vince started exercises to correct his vision.

Twenty-four times a day for three minutes at a time he moved a pencil back and forth from arm's length up to his nose and followed it with his eyes. After two months his sight showed noticeable improvement, so he reduced the exercises the third month. He still does them occasionally.

Last spring DiMaggio, bought on a conditional sale from San Diego in the coast league, almost was turned back because of his failure to hit. He wasn't batting his weight when he went north. His hitting during the first half of the season was spotty. He struck out often, and only once in a while got an extra base hit for which he was famous in the coast league.

"I really believe my eyes are stronger than they've ever been," said DiMaggio. "I know I'm hitting better this spring than I ever have before. I can see the ball much better and I have more confidence. I think I'll have a much better year at the plate than I did last season."

Stengel Has Faith

Casey Stengel, Bees manager, is banking heavily on DiMaggio supplying some of the power for which Boston is starving.

"Vince is as good, if not better, defensively than any center fielder in baseball," says Stengel, "and I don't bar his brother Joe. He can go and get 'em farther and his arm is just as accurate. If he improves his batting he'll be a star."

Vince is one of nine DiMaggio children—five boys and four girls. He is friendly and easy to talk to and makes no attempt to cash in on brother Joe's reputation.

"I prefer to stand or fall on my own achievements," said Vince.

BOWLING

KROEHLER MEN

SANDERS—			
Thompson	142	212	179
L. Meyers	144	117	165
Stankus	124	148	173
Bires	155	192	186
Wright	190	166	139
Handicap	2	2	2
Totals	757	837	844
CHAIRS—			
McElheny	165	147	143
Mathews	206	149	185
Verl Johnson	170	133	151
McGara	144	161	162
Schultz	175	136	169
Totals	860	726	810
VENEER—			
Stua	149	150	142
Lewakoski	145	160	157
O. LaFrance	191	177	138
Hanrahan	163	121	146
Beach	161	204	161
Totals	809	812	744
CARVERS—			
R. E. Johnson	210	166	175
Vaughn Johnson	157	118	174
Small	131	134	136
Hassett	132	169	149
Pretty	171	198	168
Handicap	34	34	34
Totals	835	819	846
SPRING—			
Klafta	160	182	167
Rittmanic	147	174	130
Grill	165	165	151
Palmer	110	113	118
Stanley	184	150	165
Handicap	17	17	17
Totals	783	803	748
SHIPPING—			
Louis Richa	152	187	155
Bissonnette	112	144	110
Colerius	101	168	174
Freeman	142	175	183
Leo Richa	172	160	183
Totals	679	834	805
PLANERS—			
Adams	161	133	145
Burke	153	142	167
Bisping	136	136	136
Arseneau	118	118	118
Baird	118	118	118
Handicap	20	20	20
Totals	706	667	704
DAVENPORT—			
Petroski	182	171	131
B. Meyers	144	156	161
Vickery	141	102	125
Baughman	150	160	168
Schimpler	137	186	136
Totals	764	775	721
SHAPERS—			
Imhauser	130	133	127
LaMontagne	148	122	171
Gustavson	153	143	147
Alessandri	119	109	158
Becker	116	116	116
Handicap	30	30	30
Totals	696	653	749
UPHOLSTERERS—			
Usewicz	138	201	151
Owen	188	160	151
Biamont	144	131	112
Pombert	167	164	138
Doll	139	166	162
Totals	776	822	714

ADDITIONAL BOWLING PAGE 10

Gallagher Captures St. Anne Basket Title

DEFEATS YMCA QUINTET 47-35; ST. ANNE THIRD

Gallagher business college basketball team garnered its second St. Anne independent tournament basketball championship Thursday night by whipping Kankakee's Y. M. C. A. five in the finals of the annual meet, 47 to 35. Gallagher won its other championship back in 1935.

St. Anne Merchants, tourney hosts, snatched third place by beating Bradley's Warehouse quintet in the other game last night, 55 to 36.

Meyer's 16 points paced the championship Gallagher five through the title battle, while Prof. Cannon netted a dozen markers to carry the torch for the losers. Tammen and Betourne were picked as forwards on the first all-tournament team, with Manny at center and Hair and Blazevich at guards. The second team consisted of Jepson and Meyer, forwards, Cannon, center, and Stahl and Sauer, guards.

Sportsmanship medals were awarded to: Hair, Jepson, Meyer, Blazevich and Drecksler, while high point honors for the meet fell upon Tammen and Manny. Betourne, Blazevich and Manny were named by officials of the tournament as the outstanding players.

Summaries:

ST. ANNE—	FG	FT	PF	TP
Landrie, f	10	0	2	20
Jepsen, f	6	1	1	13
Manny, c	6	0	3	12
Cooper, g	0	0	2	0
Schultetus, g	1	1	2	3
Friedman, g	3	1	2	7
Totals	26	3	12	55
BRADLEY—	FG	FT	PF	TP
Buck, f	0	1	0	1
Sullivan, f	0	0	0	0
Drecksler, f	4	0	1	8
Ponickvar, c	3	1	1	7
Stahl, g	6	2	4	14
Carsters, g	2	0	0	4
Carsten, g	1	0	0	2
Totals	16	4	6	36
GALLAGHER—	FG	FT	PF	TP
Grafft, f	4	1	2	9
Meyer, f	7	2	0	16
Hockstra, c	3	2	4	6
Hair, g	4	1	2	9
Betourne, g	2	1	3	5
Totals	20	7	11	47
Y. M. C. A.—	FG	FT	PF	TP
Tammen, f	2	5	1	9
Walsh, f	1	2	2	4
Prince, f	3	0	2	6
Burke, f	0	0	0	0
Cannon, c	5	2	3	12
Krauklis, g	0	0	0	0
Wieliczko, g	0	0	1	0
Blazevich, g	2	0	1	4
Totals	13	9	10	35

Denver—Sandor Szabo, 222, Hungary, defeated Ben Morgan, 215, Houston, Tex., two straight falls.

Camden, N. J.—Ernie Dusek, 228, Omaha, pinned Chief Chewacki, 249, Guthrie, Okla., 29:42.

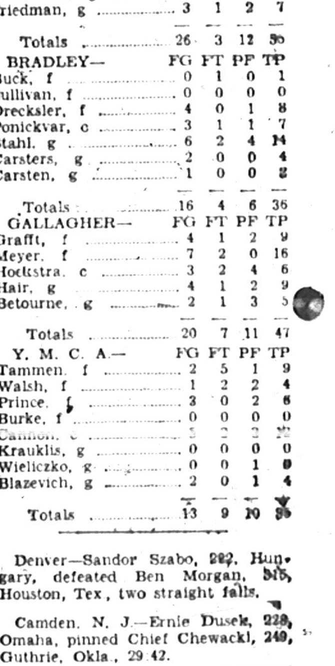

GROWING PAINS

By Phillips

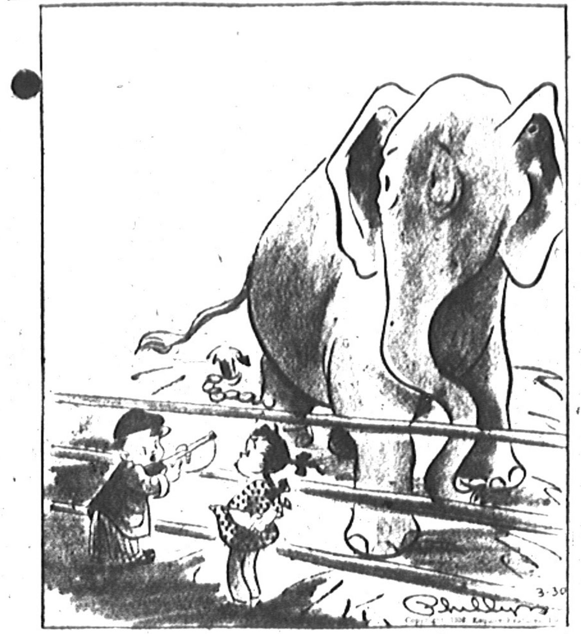

"Better stand back 'til I shoot. He might fall on ya"

THIS CURIOUS WORLD By William Ferguson

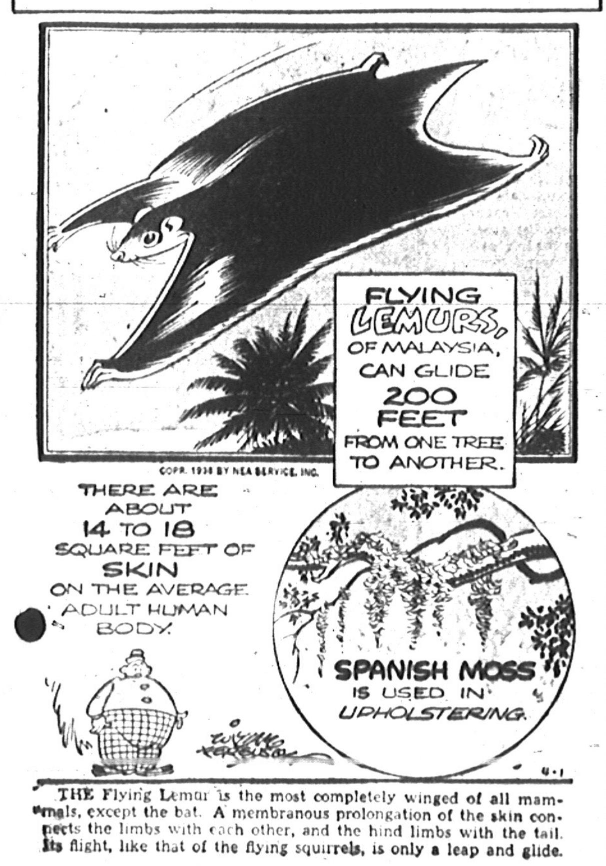

THE Flying Lemur is the most completely winged of all mammals, except the bat. A membranous prolongation of the skin connects the limbs with each other, and the hind limbs with the tail. Its flight, like that of the flying squirrels, is only a leap and glide.

FRECKLES

By Blosser

JOE JINKS

By Vic

DIXIE DUGAN

By J. P. McEvoy and J. H. Striebel

MYRA NORTH, SPECIAL NURSE

By Thompson and Coll

ALLEY OOP

By Hamlin

WASH TUBBS

By Crane

BOOTS AND HER BUDDIES

By Martin

NAZI SOLDIER DESERTS WITH ARMORED CAR

Paris, April 1—(INS)—The French border has been crossed with one of Germany's latest offensive war machines, but the French authorities—although they won't admit it—are actually pleased.

Frontier guards near Thionville were shocked several days ago when an armored car mounted with a machine gun and equipped for high-speed cross-country travel suddenly sped across the German border and came to a stop.

German Explains

French soldiers approached and a lone German private calmly stepped out. He explained that he wanted to desert from the German army so he stole one of their latest model armored cars and drove more than fifty miles to the French frontier. His conveyance was chosen because it was capable of bouncing over rough country and not dependent upon regular roads.

It was not for several days that news of the incident leaked out. In the meantime the German was taken into custody while authorities decided what to do about his case. Furthermore—and this is what interested French military officers—the car was confiscated until they decide just what is the proper procedure. But while they are deciding there is no doubt but what the secrets of the newly-developed machine will become the property of the French army.

PAPINEAU

Visitors recently of Wayne Mayhew and Mr. and Mrs. Leslie Mayhew and daughter Isabella were: Mr. and Mrs. William Schaumburg Sr., Mr. and Mrs. Pete Ferdinand, Mrs. Edwin Hafer and baby, Wirtje Schaumburg, Mr. and Mrs. Henry Benner and Walter, Annette and Hildegarde of Woodland, Mrs. Roy Bowman of Greenwood, Ind., Mrs. Robert Seibold and son of Peoria, Harm Schaumburg of Gilman, Rev. F. X. Hazen of Beaverville, Derrault Bartlow of Rossville, Mr. and Mrs. Benjamin Bartlow and children Ross and Alice of Chicago, Ray Wolf, Mr. and Mrs. Joseph Miller, Mr. and Mrs. Theodore Reichert and daughter Dorothy Jean, Miss Leona Deneau, Miss Iola Lesch, Mrs. John Lavoie and son Theodore, Franklin Boudreau of Martinton, Mr. and Mrs. Carl Schuring of Milford, Mrs. Wilbur Paris and Paul Benner of Woodland.

Mr. and Mrs. Charlie Baired and daughter Vivian of Chicago visited Mrs. Baired's parents on Sunday.

Mr. and Mrs. Lloyd Kirkman and daughter Florence accompanied Mr. and Mrs. Lavern Collett to Kankakee recently.

Mr. and Mrs. William Ruebensam and sons Udell and Billie of Kankakee were Sunday guests of Mrs. Elsie Arp and children Arnold, Robert and Verniece. Supper guests were Mr. and Mrs. Frank Browskie and children of Calumet City.

Mr. and Mrs. Joseph Miller and Mr. and Mrs. Emil Miller visited Mr. and Mrs. Herman Miller at Prairie Dell on Sunday.

Sunday guests of Mrs. Charlotte Wahl were Mrs. Sophie Genshaw of Martinton, Mr. and Mrs. Albert Wehling of Kankakee and Miss Minnie Wehling of Martinton.

The following of the pulpit committee accompanied Theodore Reichert to Cleveland, Ohio, to listen to a preacher give a sermon: Miss Minnie Wehling and Mrs. Edna Ruebensam. The pulpit committee is seeking a new minister for the Immanuel Evangelical church.

Mrs. Lee H. Boswell of Godfrey spent Wednesday and Thursday with Mr. and Mrs. Emil Miller.

Gordon Shuett of Kankakee was here Monday.

The Ollie E. McCartys bought the house where Mr. and Mrs. Emil Miller are residing. The former will move there sometime in the fall.

Mr. and Mrs. Roy Dickleman and son of Blue Island visited Mr. and Mrs. Charles G. Paul on Sunday.

Mr. and Mrs. Joseph Miller were Kankakee shoppers Monday. They also visited Mrs. Honorine Barney at St. Mary hospital.

Mrs. George Barney who is at St. Mary hospital is much improved.

Mr. and Mrs. Johnny Huple and children of Kankakee spent Sunday with Mr. and Mrs. Rudy Huple.

IRWIN

Mr. and Mrs. Robert Behr and children of Gifford and Frank McCalster of Rantoul spent Sunday at the Peter Behr home.

Mr. and Mrs. Arthur Garreau of Kankakee and Mr. and Mrs. Henry Clausen and sons Francis and Raymond spent Sunday with Mr. and Mrs. Clarence Morrical.

Mr. and Mrs. Harry Sheehan and son Joseph spent Sunday with the former's mother Mrs. Hattie Sheehan of Kankakee.

Mrs. Elmer Provencil and son Jimmy and Miss Margareta Ferris of Kankakee visited Sunday with the former's parents Mr. and Mrs. John Ferris.

Mr. and Mrs. Edward Offerman and children Edwin and Loretta visited Sunday with Mr. and Mrs. Henry Offerman of Kankakee.

Mrs. Peter Behr and daughter Margaret and Josephine were Kankakee callers Saturday.

Miss Bernice Buckley of Kankakee spent the week-end with Mr. and Mrs. Robert Wright.

Mr. and Mrs. Harrison Morrical and daughter were Sunday callers at the Ben Denault home.

A number of farmers met here Friday evening at the town hall to hear the new farm program explained. Otto Nordmeyer of Chebanse had charge of the meeting.

The Frank Ader family were Chebanse callers Sunday.

Mrs. Ed Cloonen was called to Kankakee on Saturday by the serious illness of her brother Edward Scanlon who entered St. Mary hospital Friday.

The Thomas Arthur family of Herscher moved last week into the Offerman home southeast of town recently vacated by the Elmer Morrical family.

Mr. and Mrs. Maurine O'Connor were Kankakee callers Tuesday.

Mrs. Anna Cavender and family were Kankakee visitors Saturday.

The Raymond Hubert family of Martinton spent Sunday with Mr and Mrs. John L. O'Connor.

Mr. and Mrs. Walter O'Connor spent Sunday in Indiana.

Paul Soucy Jr. spent the week-end in Onarga.

Marian, daughter of Mr. and Mrs John S. O'Connor, who has been confined to her bed for some time, is improving.

Approximately 191,000 dry oil wells have been drilled in the United States.