

Olivet Nazarene University

## Digital Commons @ Olivet

---

Aurora-yearbook

University Archives

---

1-1-1948

### Aurora Volume 35

Ruth M. Cailey (Editor)  
*Olivet Nazarene University*

Follow this and additional works at: [https://digitalcommons.olivet.edu/arch\\_yrbks](https://digitalcommons.olivet.edu/arch_yrbks)



Part of the [Graphic Communications Commons](#), [Higher Education Commons](#), [Photography Commons](#), and the [Social and Cultural Anthropology Commons](#)

---

#### Recommended Citation

Cailey, Ruth M. (Editor), "Aurora Volume 35" (1948). *Aurora-yearbook*. 35.  
[https://digitalcommons.olivet.edu/arch\\_yrbks/35](https://digitalcommons.olivet.edu/arch_yrbks/35)

This Book is brought to you for free and open access by the University Archives at Digital Commons @ Olivet. It has been accepted for inclusion in Aurora-yearbook by an authorized administrator of Digital Commons @ Olivet. For more information, please contact [digitalcommons@olivet.edu](mailto:digitalcommons@olivet.edu).

*the*  
**PARADE**

**1948**





C. S. Mc Clain



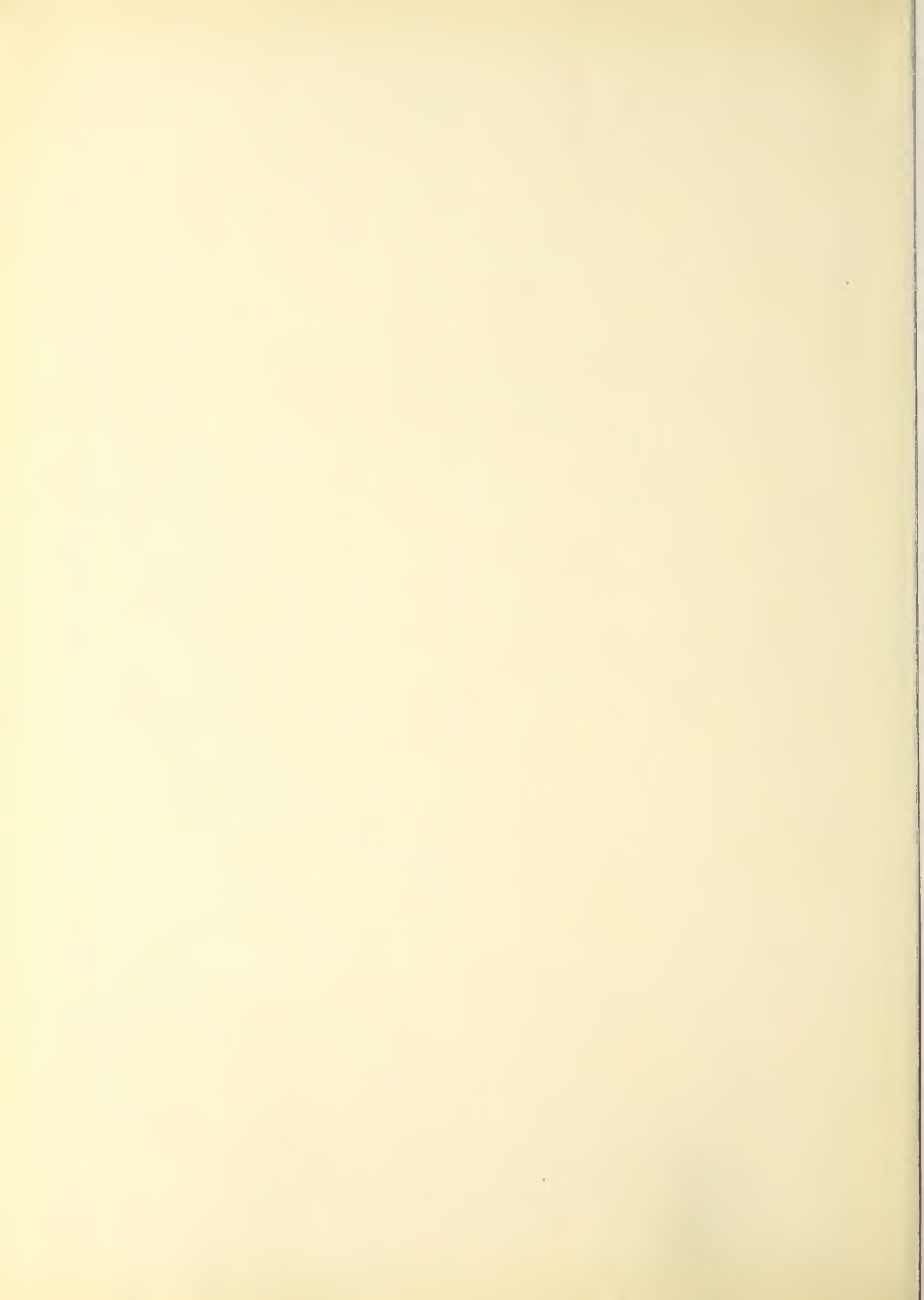

**VOLUME XXXV**



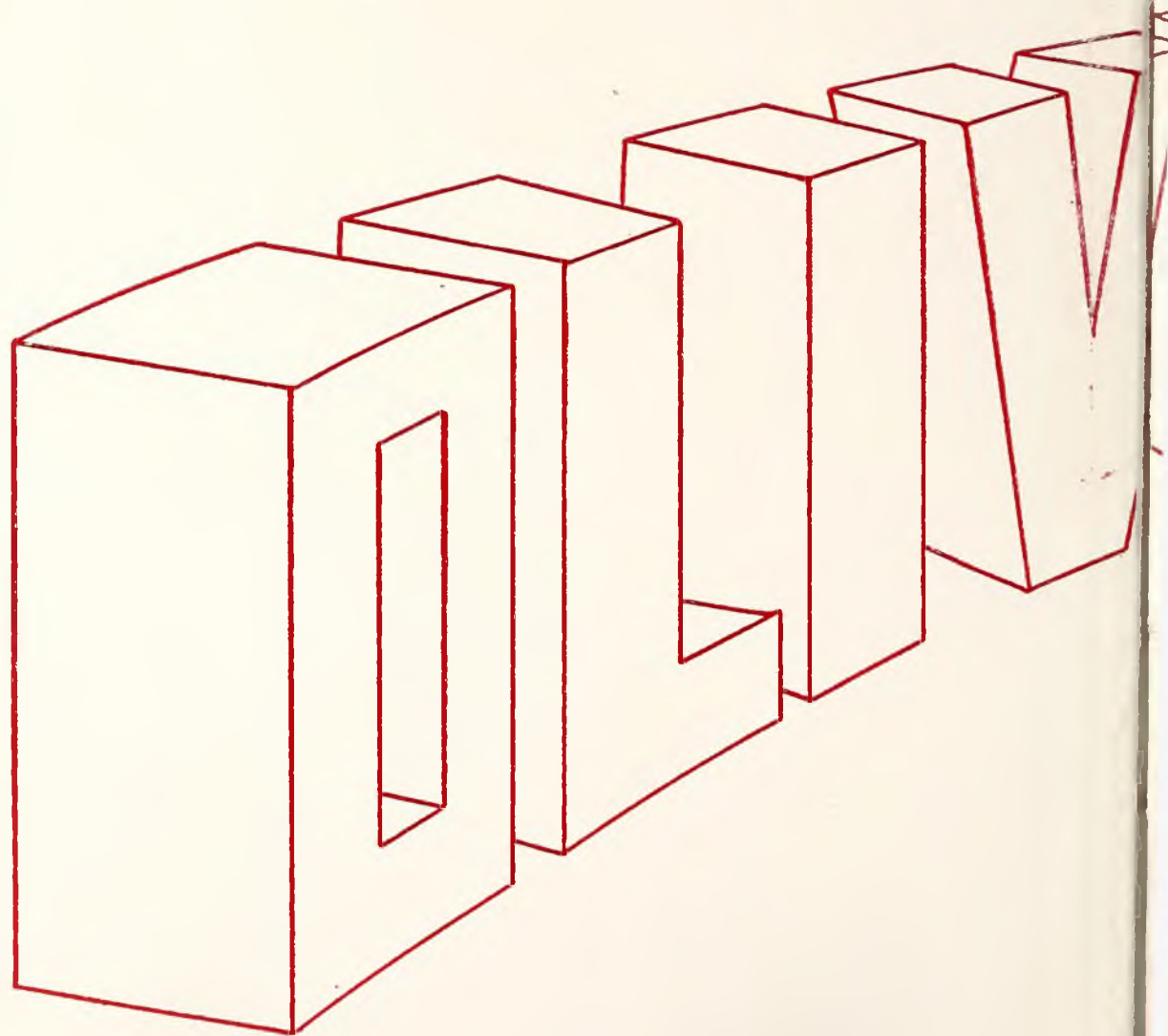



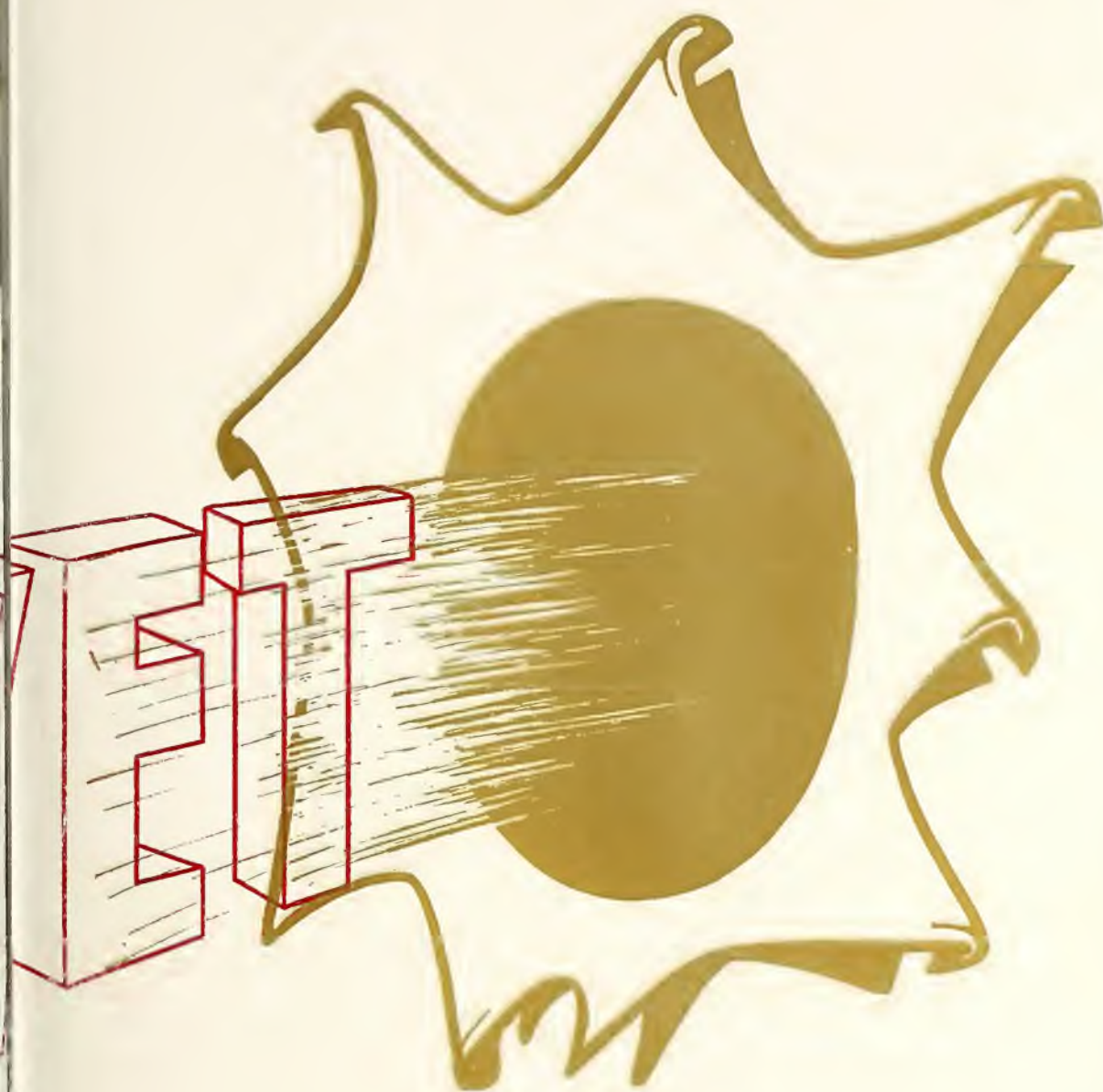

- RUTH M. CAILEY, *Editor-in-Chief*
- LOWELL H. SPARKS, *Business Manager*
- DWIGHT J. STRICKLER, *Faculty Adviser*







# REGISTRATION





# CLASSES



# WINTER







**NOOK**





# SOCIAL







# RECREATION





# WORSHIP









# COMMENCEMENT



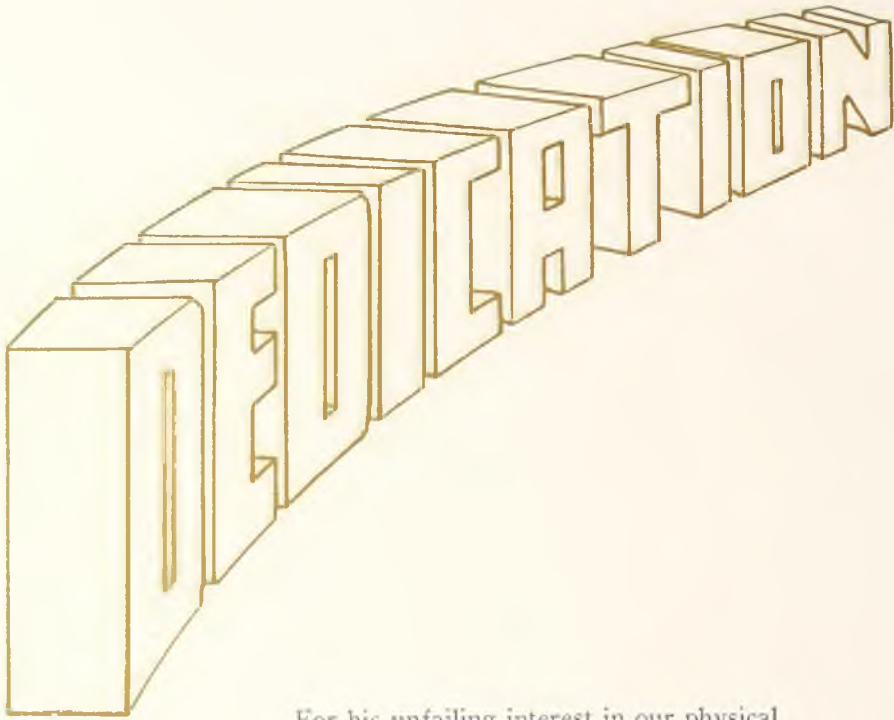

For his unfailing interest in our physical welfare, for his princely sense of sportsmanship, for his unfailing guidance and counsel when we needed it most, for his sincere love for Olivet, and above all for his Christian life lived consistently and genuinely before us—we dedicate this book, the AURORA of 1948, to DR. RONALD D. JONES.





DR. RONALD D. JONES



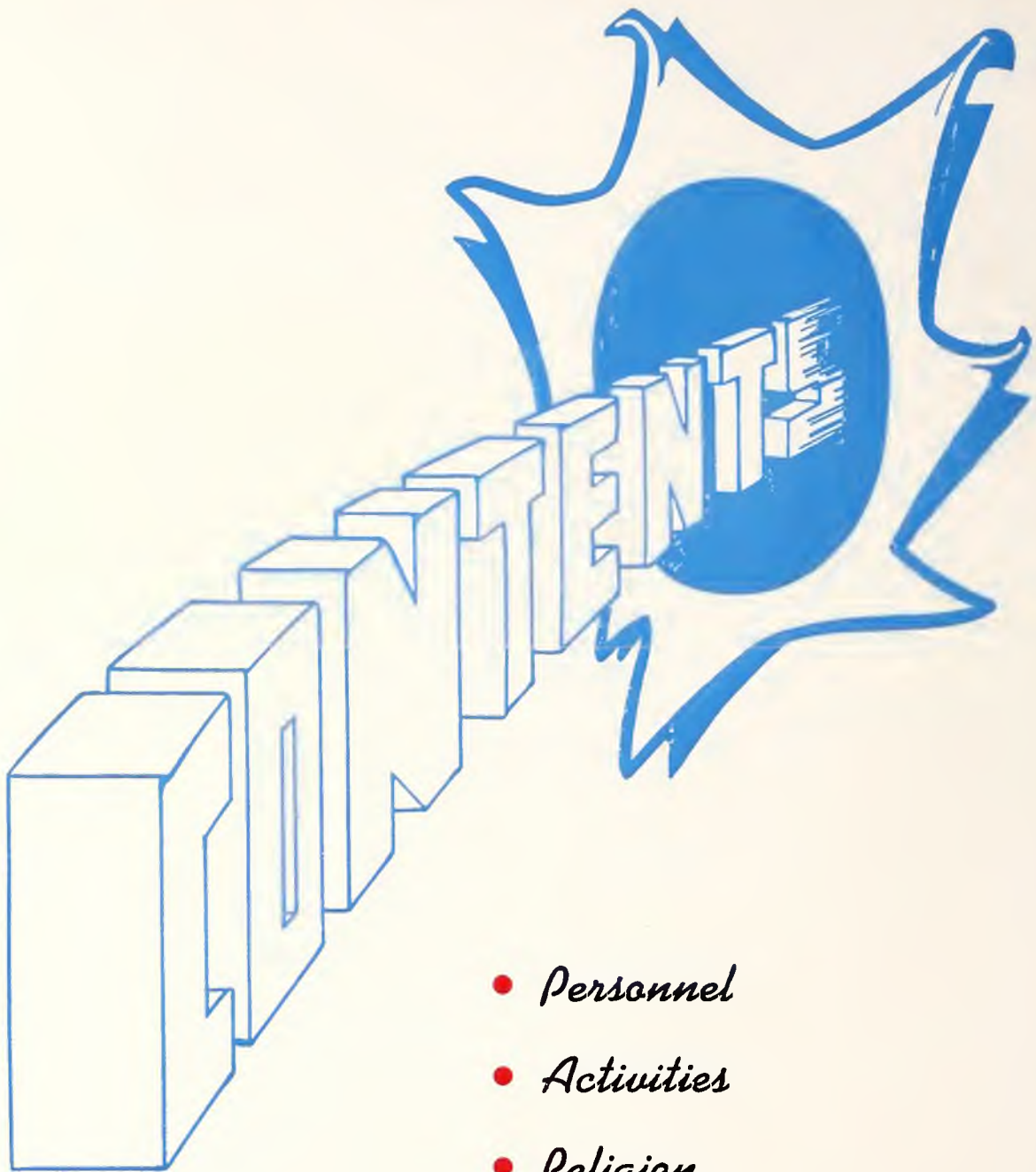

- *Personnel*
- *Activities*
- *Religion*
- *Music*
- *Athletics*



*Board  
of  
Trustees*

DR. E. O. CHALFANT, *Secretary*

DR. C. A. GIBSON, *Chairman*

The AURORA counts it an honor to salute you, Dr. Chalfant. You have been our faithful and long time friend. Before most of us were born you were fighting our battles for us and helping to provide a true holiness college for us to attend. For thirty-one years you have been a member of our College Board of Trustees, and for twenty-six years its secretary. No one during these years has rendered more distinguished and sacrificial service to Olivet and to us.

To Dr. Gibson, the chairman of our Board, the Aurora speaks for the college when it says that it is grateful for the love, unending patience and energy which you have spent in our behalf.

The AURORA likewise salutes all the officers and members of our Board of Trustees. We appreciate deeply all you have done and are doing for us.

CENTRAL OHIO

Rev. Harvey Galloway  
Rev. H. B. Anthony  
Rev. A. H. Perry  
Rev. H. C. Little  
Rev. Roy Stevens  
Rev. W. E. Zimmerman

CHICAGO CENTRAL

Rev. E. O. Chalfant, D.D.  
Rev. C. I. DeBoard  
Rev. M. K. Millikan  
Rev. Ross E. Price  
Rev. Ernest Rice

ILLINOIS DISTRICT

Rev. R. V. Starr, D.D.  
Rev. J. Y. Jones  
Rev. H. B. Jensen  
Rev. J. R. Erp  
Rev. G. H. Harmon

INDIANAPOLIS

Rev. Gene Phillips  
Rev. Floyd E. Cole  
Rev. Joseph Collins  
Rev. M. J. Jones  
Rev. C. B. Cox

Rev. Harry Carter  
Rev. Jesse Towns

IOWA

Rev. Remiss Rehfeldt  
Rev. Mark F. Smith  
Rev. Harvey C. Miller  
Rev. W. S. Purinton

MICHIGAN

Rev. W. M. McGuire  
Rev. R. L. Major  
Rev. A. H. Kauffman  
Rev. W. W. Clay  
Rev. Herbert W. Thomas  
Rev. Frank H. Watkin  
Rev. Selden D. Kelly, D.D.

MISSOURI

Rev. E. D. Simpson  
Rev. Holland London  
Rev. A. L. Roach

NORTHEASTERN  
INDIANA

Rev. Paul Updike, D.D.  
Rev. E. B. Hartley

Rev. Fred Hawk  
Rev. N. B. Herrell  
Rev. J. B. Miller  
Rev. I. F. Younger

NORTHWEST  
INDIANA

Rev. George J. Franklin,  
D.D.  
Rev. L. E. Meyers  
Rev. H. B. Garvin  
Rev. L. L. Zimmerman

WESTERN OHIO

Rev. W. E. Albea  
Rev. Paul S. Bassett  
Rev. Lloyd P. Rossman  
Rev. C. L. Henderson  
Rev. J. E. Davidson  
Rev. M. R. Fitch

WISCONSIN

Rev. Charles A. Gibson,  
D.D.  
Mr. Kenneth Horner

Rev. Hugh Benner, D.D.  
Mr. Grover Van Duyen,  
M.A., LL.D.







*Personnel*

# OLIVET NAZARENE COLLEGE . . . Education With a Christian Purpose

KANKAKEE, ILLINOIS

OFFICE OF  
THE PRESIDENT

May 1, 1943

Greetings to our students:

Your enrollment in our own College is most commendable. You may deserve the honors which the school will give you in diplomas and certificates; however, such engraved documents will not guarantee success. That depends upon your ability to make the proper appraisals in life.

The direction which you may choose for your life as it will affect you, your family and others, has possibly been determined by your stay in Olivet Nazarene College. Your daily experiences in the classroom, your study hours, the religious environment and your associates have given you a great storehouse from which you may select the best materials for the building of your character and personality. Since you have the sole responsibility of making the appraisals and selections, may God purify your motives with His holy wisdom.

The primary choice should be, "Seek ye first the Kingdom of God." This implies consecration of yourself to the whole will of God. A promise of many rewards follows this.

My best wishes and prayers will go with you as you continue your training and as you enter a life of useful service for the Kingdom of God and humanity.

Sincerely,



Grover Van Duyn  
President





GROVER VAN DUYN, M.A., LL.D.



*College  
of  
Liberal Arts  
and  
Sciences*

C. S. McCLAIN, M.A., Dean

To the students of 1948, and especially to the graduating class:

Greetings! As you face life in the changing world of today, you will find it a mosaic of lights and shadows. At times the shadows seem to predominate in the pattern. But that is partly a matter of viewpoint. There is truth in the old adage, "Nothing is as good or as bad as it is reported to be."

After all, not many things in life are really essential. A chance to work, to love, and to serve will probably be yours. Not much more is necessary. Even life itself may be purchased at too high a price. Dr. Samuel Johnson once upbraided a morally weak acquaintance for stealing. "But," protested the thief, "A man has got to live." Dr. Johnson peered out over his heavily rimmed spectacles and with great deliberation replied: "Sir, I don't see the necessity."

It is not what you receive from life that will be the most worth while, but what you are able to give to it. Herein lies the real challenge to educated Christian youth today.

Sincerely yours,

*C. S. McClain*



## *School of Religion*



DR. J. RUSSELL GARDNER, M.A., D.D., Dean

Dear Students:

As I sit at my desk in the School of Religion office, I am cognizant of the fact that around me on every hand are surging, meeting, crossing, merging, parting, the currents of endless life. In the personnel of the thousand Christian young people, whose dedicated lives are hallowing anew the sacred halls of Olivet College this year, I discern the commingling of those 'streams of living water' which shall eventually make glad the desert places of the earth.

Among these I am thinking particularly, just now, of the seventy-two students in our Bible School, the hundred and five in our School of Theology, and the more than three hundred in our Students' Ministerial Fellowship. Ambassadors of the King, invisible, immortal, and eternal, we greet you! Heralds of the Light of Life, we salute you! You are called, in a unique sense, to be the spiritual AURORAS of the earth—divinely—begotten Sons of the Sunrise, heaven-born Daughters of the Dawn.

Sincerely yours,

*J. Russell Gardner*



## *School of Music*

WALTER B. LARSEN, MUS.M., Dean

Dear Students :

The call of Christ is a call to Preparation. In these crowded days the problem of training oneself for worthy leadership seems to be Herculean, for there are forces of evil at every turn inviting youth to take an easier way. The demands for service in a world struggling in the difficulties of its own making are more exacting today than ever before, but never were Christian leaders needed as much.

The self-discipline required for music study is as important to youth development as other forms of educational training. Music affects the entire life of the individual for good . . . physical, mental and spiritual growth. It stimulates exalted thought and encourages rich emotional life.

A church college without music is one which has failed to fulfill one of its major obligations. May the School of Music of Olivet Nazarene College ever fill its place in the training of teachers, performers, and church musicians to go forth in the true spirit of a "Ministry in Music."

Sincerely yours,

*Walter B. Larsen*



*Office  
of the  
Registrar*



LINFORD A. MARQUART, M. A.

Dear Students :

The Moving Finger writes ; and having writ,  
Moves on : nor all your Piety nor Wit  
Shall lure it back to cancel half a Line,  
Nor all your Tears wash out a Word of it.

So wrote the pagan poet Omar, the son of Abraham, the tent-maker. Although pagan he nevertheless spoke truth which is definitely Christian.

It's better to write in Life's book things that will make satisfactory reading. Others may never peruse its pages but your mind will never cease to turn them for you. Your acts, attitudes, and words are carefully written down in an ink so indelible that death itself cannot erase them.

As I take leave from you my sincere desire and wish is that your memories may all be pleasant, and may they be enriched by the knowledge that God was with you. May the future be even more pleasant than the past. Let God lead ; He never directs our path in error.

Cordially yours,

*Linford A. Marquart*



*Office  
of the  
Treasurer*

WAYNE DONSON, M.Th., A.B.

To the students of Olivet Nazarene College:

As treasurer and business manager I would like to say with Shakespeare "To thine own self be true, and it must follow, as the night the day, Thou canst not then be false to any man."

In order to be true to one's self the prerequisite is to be on the side of Right. There is, innate within each of us, that which draws, as the magnet the steel, each man to his Creator. First, then be true to God "who has not only power to take life but to cast the soul into hell."

If a man be true to himself he must needs be true to his fellowmen. "Treat personality, whether within thyself or that of another always as an end and never as a means." In other words never use another person as a stone on which to tread for personal gain. Pay your debts, be kind, be courteous and above all be "good." "A good name is more to be desired than gold."

To be true to one's self a person must be able to look squarely into life's mirror in full view of himself and say to that self, "God being my witness, I have let fly the arrow of life and have not missed the mark or goal of life set by the God of the Universe, a Holy life and a Holy character."

Sincerely yours,

*Wayne Donson*



## *Field Secretary*



WILLIAM C. ALLSHOUSE, M.A.

Dear Students:

With this 1948 issue of the AURORA, I am happy to extend to you hearty congratulations on the successful completion of another school year, and sincere best wishes for continued success and happiness in your tomorrows. Really, you are to be envied, for you are living in a great and wonderful age—a period in human history fraught with tremendous opportunities and privileges.

While your day is characterized by rapid change and extreme unrest, there are still those basic truths which do not change. Amidst the turmoil and confusion of a restless world, amidst the crashing impact of conflicting ideologies, remember that human nature has changed but little. Remember that the Christ who changeth not is still adequate for the needs and situations of mankind.

In all your living, be a Christian optimist—"Keep looking up," and keep your vision clear enough so that you will be challenged to unselfish Service to God and your fellowmen.

Very sincerely yours,

*William C. Allshouse*



## *Dean of Women*

THELMA PITTS, R.N., A.B.

Dear Students:

The Dean of Women is frequently asked, "What do you do?" This is a justifiable question since all positions should support their own weight and since any discovered simplification would be desirable. The annotated account of her activities and interests is always varied; sometimes serious, sometimes enigmatical, sometimes humorous. The scope of personnel work is broad and interesting.

Brief experience in the personnel field is sufficient to convince one that its strength does not lie in its methods or its machinery. The essentials of strength, however, lie in the counselor's convictions concerning the intrinsic worth of every person, and her sincere wish to do good to each one. The proof of that sincerity rests in the consistent application of an intelligent kindness.

Yours truly,

*Thelma Pitts*



*Dean  
of  
Men*



OAKLEY V. ETHINGTON, B.S.

Dear Students:

The position of a personnel dean is one of great opportunity and blessing. Especially is this true in a holiness college. It is a blessed privilege to guide young people's choices for life. Your dean finds people interesting to study and always counts it a joy to help them. The past four years of service to this school and the Kingdom of God have been well spent. With this issue of the AURORA your dean wishes the student body and faculty God's richest blessings. My prayer for Olivet and my burden for the souls of the student body will continue through life. One cannot give his life in service to any cause and forget it.

The students of Olivet have a way of creeping into a dean's heart, and those who have touched his life have enriched it. Through counsel and guidance in our personnel program we have hoped to help and inspire young manhood and womanhood to greater intellectual attainment and spiritual depths.

Sincerely yours,

*Oakley V. Ethington*



## *Supervisor of Construction*

J. F. LEIST, M.A., D.D.

Dear Students:

Great souls, like great buildings, do not come into being by chance. They are the product of carefully designed plans dedicated to a worthy purpose, costly expenditures of time and effort, painstaking attention to daily workmanship and patient endurance until completion.

May all that you have learned, and felt, and hoped and known at Olivet provide a pattern and framework for the building of your mind and soul in favor with God and men through future years. And in that final day may your total life be found "complete in Him," thereby assuring you an abundant entrance into that Eternal City which hath foundations, whose Builder and Maker is God.

Your friend in Christ,

*J. F. Leist*





THOMAS S. GREER, A.B.  
*Emeritus*



DWIGHT J. STRICKLER,  
M.S.  
*Biological Sciences*



LLOYD G. MITTEN, Ph. D.  
*Business Administration*  
*Economics*

## *Faculty*



RONALD D. JONES, Ph. D.  
*Education*  
*Physical Education*



CORAL E. DEMARAY, Ph.D.  
*Classical Languages*  
*Biblical Literature*



JAMES R. GARNER, Ph.D.  
*Political Science*



LEO W. SLAGG, M.A.  
*French, Spanish*



KATHRYN RUTH HOWE,  
M.A.  
*Education*



HARVEY N. HUMBLE, M.A.  
*History*

## *Faculty*



WILLIAM DAVID RICE,  
M.A.  
*Mathematics, Physics*



JOHN T. CHAPPELL, Ph.D.  
*Chemistry*



JAMES BRYANT MACK  
Ph.D.  
*Zoology*





NAOMI R. LARSEN, Mus.M.  
*Associate Dean of the School of  
Music, Voice, Piano*



DONALD P. HUSTAD,  
Mus.M.  
*Music Literature  
History*



RUTH E. GILLEY, M.A.  
*Librarian*

## *Faculty*



ELIZABETH QUANSTROM,  
M.A.  
*English*



ROSELLEN OSWALT, A.B.  
B.S. in Bus. Ad.  
*Business Administration*



ESTHER WELSH, M.A.  
*Business Administration*



R. L. LUNSFORD, M.A.  
*Theology, Bible*



PERCIVAL WESCHE, M.A.  
B.D.  
*Theology*



KATHRYN ZOOK, Mus.M.  
*Voice*

## *Faculty*



BLANCHE I. GARNER,  
M.Mus.Ed.  
*Music Education, Piano*



BLANCHE BOWMAN, M.S.  
*English*



NELLIE HARDIN, M.A.  
*French, Spanish*





EURELA BROWN, M.A.  
*Home Economics*



NORA V. KEENE, Mus.M.  
*Piano*



WAYNE SPALDING, M.A.  
Mus.M.  
*Piano, Theory, German*

## *Faculty*



HAROLD M. D'ARCY, M.S.  
*Chemistry*



BERNICE ALBEA TAYLOR,  
Mus.M.  
*Theory*



MARVIN TAYLOR, B.D.  
*Bible, Religion*



DOROTHY CAIN BUSS  
*Violin, Chamber Music*



ELLA LEONA GALE,  
A.A.G.O.  
*Organ*



LOIS GRAY, B.Mus.  
*Voice*

## *Faculty*



GERALD GREENLEE, B.Mus.  
*Voice*



RUTH BUMP, A.B.  
*English*



EUNICE SPRUCE McCLAIN,  
A.B.  
*High School English*





ELSIE STULL, A.B., B.Mus.  
*Piano*



WANDA LEWIS DONSON,  
M.Th.  
*Bible School,  
Theology, Bible*



GEORGE A. SNYDER,  
B.Mus., Th.B.  
*Voice  
Radio*



ESTHER SNYDER, B.Mus.  
*Piano*

## *Faculty*



MARION A. GARDNER  
*Piano*



F. O. PARR, M.S.  
*History*



LAWRENCE DENNIS,  
B.Mus.  
*Voice, Theory*



BERNIE SMITH  
*Radio*



DARLENE CHRISTIANSEN,  
A.B.  
*High School Science*



JUNE STARR STRAHL, A.B.  
*Physical Education  
High School History*

## *Faculty*



WANDA FULMER, B.Mus.  
*Piano, Theory*



HELEN BASHAM, B.Mus.  
*Voice*





CHARLES ENDSLEY  
*High School English and Speech*



ELIZABETH ENDSLEY,  
M.A.  
*Mathematics*  
*High School Principal*

## *Faculty*



VELMA DeBOARD, B.Mus.  
*Piano*



RACHAEL CHAPPEL, M.A.  
*French*

NOT PICTURED

ELDON E. BASNEY  
*Conducting, Composition,*  
*Strings*

IRVING LAUF, Mus.M.  
*Organ*

# MAINTENANCE



EDWARD BRODIEN

"Ed", faithful and efficient, always in good humor, always accommodating, known by everyone on the campus. As superintendent of grounds and buildings he has the very responsible task of keeping all our heating, lighting and plumbing in working order, plus a thousand miscellaneous tasks that make Olivet a more pleasant place to live and go to school.



LLOYD B. HAZZARD

Our "always-on-the-job" watchman, friendly, impartial. The man who knows our comings and our goings. Sometimes we meet him at unexpected hours, but somehow we feel that things are all right through the long hours of the night when Mr. Hazzard is on the job.



CHEF AND MRS. WELLMAN

Chef and Mrs. Wellman—hardworking—long hours, faithful service. Always trying to satisfy a thousand students with a thousand different tastes. Fatherly and motherly in attitude, we students love and appreciate them. Both the Nook and dining room are definitely stimulating socially as well as gustatorially.







SAMUEL ROBERT KEYS, A.B.

*Debonair, quicksilver moods*

"O" Club 2, 3, 4; Orpheus 1, 2, 3, 4, President 3; Glimmerglass 1, 3, 4, Editor 4; International Relations 3, 4, President 4; Student Council 3; Swimming instructor 3, 4; Track trophy winner 1, 2; Spartan swimming and track coach 4; basketball.



MADICE KETTELSON, B.S.  
Mus. Ed.

*Lively, musical*

International Relations 1, 2; Student teacher in piano 3; Glimmerglass reporter 2; Phi Tau Omega 3, 4; Vice-president 4; English Guild 2, 3, 4, Secretary 3, President 4; Music club 4; High school choir accompanist 1, 2; Sunday school supervisor of beginners 3, 4; Indian.



ELAINE GARDNER, A.B.

*Versatile, vivacious*

Phi Delta Lambda 4; Transfer from Pasadena College; Treble Clef 3; English Guild 3, 4, Vice-President 4; Phi Tau Omega 3, 4, President 4; Forensic 3; Library staff 3, 4; Who's Who 4; Alpha Tau Delta 3, 4; Glimmerglass staff 4; Class Secretary 4; N.Y.P.S. Secretary 4.

## Seniors

JOHN PARROTT, A.B.

*Impetuous, studious*

Phi Delta Lambda 4; Orpheus 1, 2, 3, 4; Band 1, 2; Chi Sigma Rho 2, 3; Science Club 3, 4; Vikings 1, Trojan.

WILMA LEITSCH, B.S. Mus. Ed.

*Diligent, reasonable*

CHARLES OSWALT, B.S. Ed.

*Charitable, witty*

Class President 4; Aurora Business Manager 3; Phi Tau Omega 4; "O" Club 2, 3, 4; Indian Coach 3; student instructor in physical education 3, 4.







FREDERICK WALTER CHANEY, A.B.

*Brilliant, analytical*

Platonic Philosophical Society 3, 4; Phi Tau Omega 4; Christian War Veterans 3, 4; Alpha Tau Delta 2, 3, 4; Basketball 1, 2, 3, 4; Class treasurer 4.



PAUL EDGAR PEFFER, A.B.

*Precise, progressive*

Transfer from Eastern Nazarene College; Class Vice-President 3, 4; Historical Society 4, President 4; International Relations 3, 4; Indian football coach 4; Chairman of Jr.-Sr. banquet 3; Chairman of Halloween Party 3; Chairman of Senior trip 4.



ERNEST LEO CHANCE, B.S.  
Bus. Ad.

*Untroubled, peaceable*

Vikings 1, 2, 3; Chi Sigma Rho 2; Commerce Club 4; Olivet Lensmen 3, 4, Vice-President 3, 4; Spartan.

JUNE ARLENE MEASELL, B.S.  
Mus. Ed.

*Fastidious, idealistic*

Glimmerglass 2, 3, Assistant Editor 2, Editor 3; Class Secretary 2; Orpheus 1, 2, 3, 4; Orchestra 3, 4; String Ensemble 1, 2, 3; Who's Who 4; Phi Tau Omega 4; English Guild 2, 3, 4; Student Voice teacher 3; Spartan.

RUTH MARIE CAILEY, B.S.  
Bus. Ad.

*Erudite, ambitious*

Aurora Editor 4; Phi Delta Lambda 4; Who's Who 4; Alpha Tau Delta 2, 3, 4; Phi Tau Omega 2, 3, 4, pianist 2, 4; Glimmerglass assistant Editor 3; Commerce Club 1, 2, 3, 4, secretary treasurer 1, 2, 3, 4; Forensic 1, 2, 3; Band 1; Linguistic Society 1, 2, pianist 2; Ohio Club 1; Big-Little Sister Club 1, 2; Spartan basketball 1, 3; softball.

WINIFRED MAE WILSON, B.S.  
Ed.

*Dependable, sparkling humor*

Transfer from Wayne University; Orpheus 2, 3, 4; "O" Club 2, 3, 4, President 4; Glimmerglass sports editor 4; Phi Tau Omega 2, 3, 4; Treble Clef 2, Spartan, women's coach 4, basketball and softball 2, 3, 4.





ZELL SELDEN NUTT, A.B.

*Meticulous, serious purpose*

Ministerial Fellowship 4; Platonian Philosophical Society 4.



MOZELLE A. OVERTON, B.S.  
Bus. Ad.

*Artistic, congenial*

Commerce Club 1, 2, 3, 4, Vice-President 3, 4; Phi Tau Omega 3, 4.



VIRGIL NUTT, B.S. in Ed.

*Athletic enthusiast, definite*

Phi Tau Omega 4; "O" Club 1, 2, 3, 4; G.I. Club 3; Class basketball coach 3; Indian basketball, softball, and track.

## Seniors

LUTHER STANLEY WATSON, A.B.

*Unflinching, ministerial*

Class President 1; basketball referee 3; Vikings 3; Ministerial Fellowship 4; Student Council 4; Platonian Philosophical Society 4, President 4; WONC sports announcer 4; Christian War Veterans 4, commander 4; sponsor of Pioneer Youth Group 4; Indian.

JOHN CARL WINE, Th.B.

*Consistent, thoughtful deliberation*

G. I. Club 1; Platonian Philosophical Society 3, 4; Christian War Veterans 3, 4; Ministerial Fellowship 3, 4; "King's Men Trio" 3; "Messenger's Quartet" 4.

RUTH EMMA WATSON, A. B.

*Animated, competent*

Linguistic Society 1, 2; Forensic 2, 3; English Guild 2, 3, 4, Treasurer 4; Phi Tau Omega 2, 4; Treble Clef 1, 3, Secretary 3; Women's Residence Association 3, 4, Treasurer 3, President 4.







JACK HOWARD GOODWIN, A.B.

*Willing, positive*

Phi Delta Lambda 4; Library staff 1, 2, 3; School of Music executive Secretary 4; Historical Society 4; Vice-President 4; Alpha Tau Delta 2, 3, 4; Who's Who 4; Gale Organ Guild 4; Phi Tau Omega.



HELEN FRANCES WILSON, A.B.

*Exact, warm-hearted*

Phi Delta Lambda 4; Alpha Tau Delta 2, 3, 4; International Relations 1, 2, corresponding secretary 2; Science Club 3, 4, Secretary 4; Phi Tau Omega 3, 4; Library staff 1, 2, 3; Assistant laboratory instructor 3, 4; Women's Residence Association 4; Treasurer 4.



JEWELL FLAUGHER, B. Mus.

*Learned, clever violinist*

Phi Delta Lambda 4; Alpha Tau Delta 2, 3, 4; String Ensemble 1, 2, 3; Treble Clef 2, 3, 4; Treasurer 3, 4; Violin soloist 2, 3, 4; Orchestra 3, 4; Concertmaster 4; Who's Who 3, 4; Student Teacher of violin 3, 4. Indian.

## Seniors

JEANNE NAOMI HERSHEY, B.S.  
Bus. Ad.

*Magnetic, natural*

"O" Club 2, 3, 4; Band 1, Christian War Veterans 3, 4; Commerce Club 3, 4; Spartan softball 1, 2, 3, 4; Spartan basketball 1, 2, 3, 4.

DONA MARIE HARSHMAN, B.S.  
Bus. Ad.

*Alert, good-humored*

Commerce Club 1, 2, 3, 4; Phi Tau Omega 2, 3, 4; Orpheus 3; Linguistic 1; Indian.

GERALDINE I. BROWNE, A.B.

*Florence Nightingale, variable moods*

Transfer from Western Michigan College; English Guild 3, 4; Platonian Philosophical Society 3, 4; Science Club 3, 4; G.I. Club 3; Women's Residence Association 4.





MARIAN FRANCES REAM, A.B.

*Talented, grave*

Transfer from Cleveland Bible College; English Guild 3, 4; Phi Tau Omega 4; Linguistic Society 3; Women's Residence Association 4; Christian Service Band 3, 4; Dorm Monitor 3, 4; Indian.



EDITH VIOLA KETTERMAN, A.B.

*Tranquil, cultured*

Phi Delta Lambda 4; Alpha Tau Delta 2, 3, 4; Who's Who 4; Linguistic Society 1, 2, 3, 4, President 3; English Guild 4; Phi Tau Omega 3, 4; student teacher in Spanish 3; Indian.



MAUDIE ISABELLE HUSTON, Th.B.

*Exuberant, nightingale*

Class Secretary 1; Linguistic Society 1, 2; Daughters of Martha Ann Wines 1, 2, 3, 4, President 3; Treble Clef 1, 2, 3, 4, Vice-President 3; Orpheus 2, Ministerial Fellowship 3, 4, Secretary 3, 4; Platonian Philosophical Society 3, 4, Secretary-Treasurer 4; Organ Guild 4; Women's Residence Association 3.

## Seniors

HENRY LOUIS SMITH, A.B.

*Affable, thorough*

Phi Tau Omega 2, 3, 4; Alpha Tau Delta 3, 4; Michigan Club 1, 2, 3, 4; Science Club 4; softball 1, 2, 3, 4; Trojan coach 3; baseball 1, 2, 3; Mayor of Trailerville 4.

JOHN STEVE CLERICO, A.B.

*Laconic, rationalistic*

French Club 1; Photography Club 1; Science Club 3; Spartan Basketball 1.

IRENE CLERICO, A.B.

*Witty, poised*

International Relations 1, 2, 3, Secretary-Treasurer 2, 3; Platonian Philosophical Society 2, 3, 4; Chi Sigma Rho 1, 2, 3; Forensic 2, 3, 4, Secretary-Treasurer 3; Glimmerglass Staff 1, 2, 3, 4, circulation editor 3, 4; Library staff 2, 3, 4; Linguistic Society 2; "O" Club 3, 4; Phi Tau Omega 5; Church School staff 2, 3, 4.







MARY JEAN BECK SCOTT, A.B.

*Industrious, compatible*

Phi Tau Omega 3, 4; Linguistic Society 3, 4; student instructor in Spanish 3.



JESSE PITTS, A.B.

*Enthusiastic, effervescent*

Forensic 3; Chi Sigma Rho 3; WONC staff 3, 4; English Guild 4; Glimmerglass Business Manager 4; Vikings 3, 4; Debate 4.



BERNIE SMITH, A.B.

*Energetic, philosophical*

Phi Delta Lambda 4; Director of Radio Workshop 3, 4; Supervisor of Broadcasting activities, WONC 3, 4; International Relations 1; Student Council 2; Forensic 3; Debate 3, 4; Who's Who 4; English Guild 4; Ministerial Fellowship 3, 4; Alpha Tau Delta 2, 3, 4; Trojan.

## Seniors

JANICE COBB, B. Mus.

*Independent, pertinacious*

Transfer from Kletzing College; Treble Clef 2, 3, 4, student conductor 4; Linguistic Society 2; Band 2; Christian Workers Band 3.

CHARLES ELMER ENDSLEY,  
B.S. in Ed.

*Friendly, pedagogic*

Vikings 3, 4; student instructor 4.

VICTOR FRANKLIN ENOCH,  
A.B.

*Droll, ardent*

Chi Sigma Rho 2; Vikings 2; Orpheus 3; Platonian Philosophical Society 3, 4; Historical Society 4.





LOIS GIBSON, B.S. Mus. Ed.

*Serene, original*

Treble Clef 3; Apollo 4; Phi Tau Omega 4; Music Education Club 4; Trojan.



JUANA TOMASA BRILES, A.B.

*Even-tempered, unpredictable*

Linguistic Society 1; Phi Tau Omega 3; International Relations 4; Chapel Checker 4; Church attendance recorder.



MYRON C. MORFORD, A.B.

*Faithful, conservative*

Phi Delta Lambda 4; Ministerial Fellowship 3, 4; English Guild 3, 4; Vikings, 1; Platonian Philosophical Society 3, 4; Historical Society 4; N.Y.P.S. Treasurer 4; Sunday School Music Director 1.

## Seniors

CELESTINE HORN, B. Mus.

*Peppery, versatile*

Transfer from Bethany-Peniel College; Orpheus 4.

BETTY ALLEN FRUEHLING, A.B.

*Culinary artist, unassuming*

"O" Club 2, 3, 4, Treasurer 4; Y.W. C.T.U. 2; Iowa Club 2, Treasurer 2; Trojan.

WILLIAM BARNES, Th.B.

*Dependable, persistent*

Messiah Choir 1, 2; Literary Society 2; Ministerial Fellowship 3, 4; Platonian Philosophical Society 3, 4; Spartan.







LOIS AVERIL MICHELS, A.B.

*Missionary outlook, precise*

Called Missionary Band 1, 2, 3, 4, Secretary 2, Vice-President 4; Forensic 2, 3, 4, Secretary-Treasurer 4; Linguistic 1, 2; Chemistry laboratory assistant 3, 4; Science Club 3, 4, Secretary 3, Vice-President 4; Women's Residence Association 3, 4; Y.W.F. M.S.

MILDRED PAULEY WILSON,  
A B

*Careful, devoted*

Forensic 2, 3, Phi Tau Omega 4; International Relations 4; Treble Clef 1, 2, 3, librarian 3; Apollo 4, Secretary 4

HARRY EDWIN GRIMSHAW,  
Th.B

*Deserving, capable*

Transfer from Ohio State University; Student council 4, Secretary 4; Platonian Philosophical Society 4; Ministerial Fellowship Association 4; Who's Who 4; N.Y.P.S. President 4.

## Seniors

PAUL MATTHEW RODGERS,  
A.B.

*Searcher for truth, optimistic*

Vikings 1, 2, 3,; Forensic 3; Ministerial Association 3; Platonian Philosophical Society 3; Historical Society 4; Science Club 3, 4, Vice-President 3, President 4, Missionary Band 1, 2, 3, 4, President 4; Alpha Tau Delta 2, 3, 4; Class Treasurer 2, 3; Trojan.

BETTY AXTELL, B.S. in Ed.

*Sympathetic, cryptic*

Phi Tau Omega 3, 4.

ARIEL LAWRENCE DENNIS,  
B Mus.

*Musical, theorist*





LOIS ZACKMIRE, B.S. Bus. Ad.

*Able, unobtrusive*

"O" Club 2, 3, 4 Linguistic Club 1, 2; Commerce Club 3, 4; Called Missionary Band 1, 2, 3, 4; General Office 1, 2, 3, 4, Manager 4; Indian basketball, softball.



DONITA VON SEGGEN, A.B.

*Loyal, versatile*

Phi Delta Lambda 4; "O" Club 2, 3, 4. Vice-President 4; Linguistic Society 1, 2, 3, 4; English Guild 2, 3; Phi Tau Omega 3, 4; Associate Editor of Aurora 2; Alpha Tau Delta 2, 3, 4; Women's Residence Association 3; student teacher in Spanish 3; switchboard operator 1, 2, 4; Trojan coach 2, 3; class team coach 1, 2, 3.



WILLIAM RUSSELL YORK, A.B.

*Serious, amicable*

Historical Society 4; Ministerial Fellowship 4; Indian.

## Seniors

OPAL IRENE LOWERY, B.S.  
in Ed.

*Naive, earnest*

Called Missionary Band 1, 3, 4; Indiana Club 1; Phi Tau Omega 3, 4; Indian.

LUCY JEANETTE STACY,  
B.S. in Ed.

*Genuine, gentle*

Linguistic Society 1, 2; Phi Tau Omega 2, 3, 4; class team basketball 2, 3, 4; Indian basketball 2, 4.

CHRISTIAN ADAM, B.S. in Ed.

*Precise, scholarly*







JAMES A. MINGUS, A. B.

*Bashful, unchangeable*



BEVERLY KEESLER MINGUS,  
A.B.

*Reserved, domestic*



MELVIN WILKINSON, A.B.

*Chivalrous, aspiring*

Linguistic Society 1, 2; Phi Tau Omega 3, Called Missionary Band 3, 4; Science Club 3, 4; Commerce Club 1; Trojan.

## Seniors

FLOYD ZURCHER, A.B.

*Serious, generous*

Ministerial Fellowship Association 3, 4; Christian War Veterans 3, 4; International Relations 3; Spartan.

IRENE ANNETTA GRAGG, A.B.

*Even-tempered, charitable*

English Guild 3, 4; Phi Tau Omega 3, 4; Alpha Tau Delta 4; Library Staff 1, 2, 4; Christian Workers Band 1; Indian.

LUCILLE HELDENBRAND, A.B.

*Modest, twistful*

Giants Club 1; Daughters of Martha Ann Wines 2, 3, 4; Phi Tau Omega 3, 4; Women's Residence Association 4.





MARGARET CSOLKOVITS, B.S.  
in Ed.

*Modest, interested*

Called Missionary Band 1, 2, 3, 4;  
Phi Tau Omega 2, 3, 4; Alpha Tau  
Delta 2.



BETTY LUCILLE SHRIDER, B.S.  
in Ed.

*Jolly, resourceful*

Phi Tau Omega 2, 3, 4; Called Mis-  
sionary Band 4; Christian Workers  
Band 3; Sunday evening choir 2;  
Spartan.



MARJORIE JEAN MAYO, B.S.  
in Ed.

*Conscientious, good*

Transfer from Fort Hays State;  
Called Missionary Band 4; Phi Tau  
Omega 4; Ministerial Fellowship 4.

## Seniors

WILLIAM LUTHER CHAMBERS,  
A.B.

*Likeable, reserved*

Transfer from Eastern Nazarene  
College; Platonian Philosophical So-  
ciety 3, 4; Christian War Veterans 3,  
4; Debate 3, 4.

MILDRED MALONE MAYES,  
A.B.

*Dependable, deliberate*

Phi Tau Omega 3, 4; English Guild  
3; Indian.

BEULAH PERKINS, B.S. in Ed.

*Methodical, abiding faith*

Phi Tau Omega 3, 4; Trojan.







DONALD WOODROW HOUGH, A.B.

*Tranquil, dependable*

Ministerial Fellowship 4; Historical Society 3, 4; Platonian Philosophical Society 3, 4, recording secretary 4; International Relations Club 3; Olivet Lensmen 1.



BETTY JANE BALL, B.S. in Ed.

*Cooperative, effective*

Phi Tau Omega 5, 6; Platonian Philosophical Society 3, 4; Spartan.



HAZEL COOMER, A.B.

*Sympathetic, painstaking*

Called Missionary Band 1, 2, 3, 4; Phi Tau Omega 4; Science 2, 3, 4; Linguistic Society 1, Know you Bible Club 4.

## Seniors

WENDELL H. ARNOLD, A.B.

*Democratic, credulous*

Phi Delta Lambda 4; Forensic 1, 2; International Relations 1; Platonian Philosophical Society 3; Ministerial Fellowship 3; Student Pastor 2, 3; Class President 2, 3, School of Music Executive Secretary 2, 3; Indian softball 2, Basketball 2; Assistant Editor of Aurora 3; Syracuse University 4.

ALBERTA ELLEN WELLS, A.B.

*Intensely alive, gracious*

Forensic 1, 2, 3; Chi Sigma Rho 2, 3; Linguistic 1, President 2; Phi Tau Omega 2, 3, 4; Spartan, Phi Delta Lambda 4.

NOT PICTURED

WAYNE LOUGH COOPER

ELMER EMIL McCORMICK







# Senior Trip...



Welcome Home Seniors

Welcome Home Seniors







# JUNIORS





## *Juniors*

**CYRIL A. PALMER**  
Friendly "Maniac"—  
beautiful black mus-  
tache—cute little wife.

**JOSEPH F. NIELSON**  
20th century Aristotle—  
typical Bostonian—co-  
gent personality—"Beat  
Up."

**DORIS E. BERQUIST**  
"Sweet, smiling, Swede  
—slow but sure—prom-  
ising future.

**H. ROWLAND  
PROUSE**  
Devoted husband—un-  
challenged mission call.

**ARLENE E. WILDE**  
Little librarian—win-  
some ways—elfish grin.

**MILDRED F. GRISA**  
Modest—"Service with a  
smile"—studious.

**HARRIET P. PROUSE**  
Unassuming—reserved—  
a newcomer to Olivet.

**UREY B. ARNOLD**  
Businesslike—musically  
inclined—latent sense of  
humor.

**EARL L. FROST**  
Capable Indian athlete—  
takes life seriously—  
ministerial calling.

**VINCENT GENNARO**  
"Poncho"—"going some-  
where? I'll take you"—  
genial

**ORMA J. MANLEY**  
Diligent—quiet—busi-  
ness major.

**RICHARD L.  
FULLERTON**  
Energetic—unique tem-  
perament—promising  
geneticist—witty.



HANSEN GOIN  
Droll sense of humor—  
searcher for truth—stu-  
dent pastor.

MADINE SKAGGS  
Adept at ice cream dip-  
ping—obliging.

PAUL PIERSON  
"Shavetail" — "Worry  
Wort" — "Humble's Pro-  
digy" — enthusiastically  
cooperative.

BETTY E. GOODWIN  
"Aunt" Betty — person-  
ality plus—spunky.

ROBERT J. CLACK  
Outstanding Spartan  
coach—GREAT interest  
in Huston, and NOT  
Texas!

THELMA L. WAGNER  
Affable — true friend —  
thoughtful.

FRANCIS REEVES  
Deliberate — ministerial  
bearing—humorous.

M. IRENE SMITH  
Easy-going—expert cook.

WARREN M.  
CHRISTIAN  
"The old-timer"—a  
staunch Nazarene for-  
ever.

BETTY M. WALKER  
Another "P.K." — mar-  
ried an undertaker—ef-  
fervescent personality.

PERSHING C.  
WEAVER  
Sociable—altruistic.

RUTH M. EVERETT  
Orpheus warbler—chic—  
vivacious

## *Juniors*

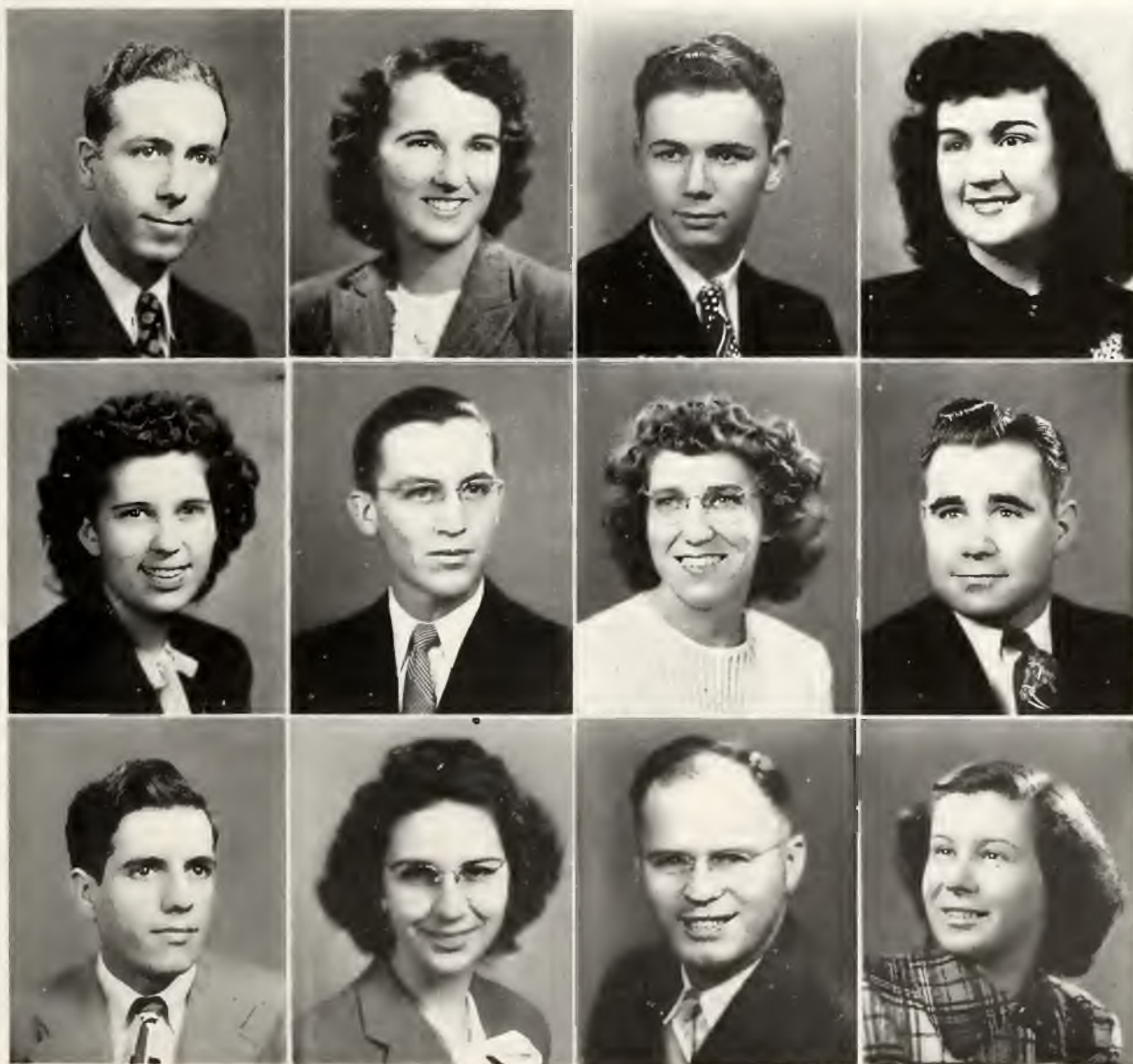



## *Juniors*

NAOMI R. ATKINSON  
Petite red-head—temper-  
amental musician—"Tiny  
Tornado."

J. THEODORE  
HOLSTEIN  
Sense of humor—spirit-  
ed preacher — definite  
goals.

GENEVA V.  
HOLSTEIN  
Zenith of humor—lively  
—winning ways—apt.

PAUL J. KENDALL  
"Mathematical genius —  
always busy — piercing  
gaze.

DUDLEY COOK  
"Loves to eat"—sterling  
character—humble Chris-  
tian.

EVABELLE  
KNISELY  
Amicable — Understand-  
ing — appreciative — out-  
ward poise—inner peace.

DORIS I. ENSLEY  
Diligent Christian work-  
er—librarian's patience—  
serene.

RUSSELL W. BRUNT  
Home-loving — Class  
treasurer—musician.

KATHRYN  
SOMERVILLE  
Sincere — "in quietness  
and confidence shall be  
her strength."

BURDELLA TONK  
"Dimples" — spontaneous  
smile.

BERYL R. DILLMAN  
Junior sneak plus new  
"Chevie" equals China-  
town at midnight—gen-  
ius plus ambition.

H. RICHARD LEWIS  
Loyal son of Colorado—  
"Gone with the Wind."



LEO DALE BAUGUS  
Combines Spanish with  
philosophy department—  
superb Spartan—friend  
to all.

HOWARD A. SMALL  
Pleasantly optimistic—  
good start for a success-  
ful pastor.

H. LESTER  
RINGHISER  
"Farmer and proud of  
it"—generous—always  
good for a conversation.

JOHN L. WHITE  
Meek—passive—ardent  
student of chemistry.

GENEVA L. FULLEN  
Effervescent—contagious  
laughter—snapping eyes.

PAUL N.  
WHITTEBERRY  
Industrious—individual-  
istic—"You'll find him in  
the library."

RAYMOND YOUNG  
Superb imitator—indi-  
vidualist.

JACQUELINE D.  
BOWERS  
Sentimentalist—Always  
good for a song—likes  
red-heads.

WARREN E.  
HOLCOMB  
Quiet—radio enthusiast  
—studious.

GLADYS E. BORDEN  
Quiet unassuming man-  
ner—variety of interests  
—capable organizer.

CRAIG R. DILLMAN  
Taciturn—a family man.

MARJORIE M.  
HUGHES  
Able secretary—reticent  
—clever.

## *Juniors*





## *Juniors*

**EVELYN J. DUFF**  
Competent swimming—  
instructor—loves life.

**RUBY G. BRILES**  
Efficient housewife—  
future missionary to the  
Indians.

**RAY J. HAWKINS**  
Roguish laugh—man of  
many abilities—capable  
orator—"The Voice."

**PAUL E. WELLS**  
Jovial Junior prexie—  
close harmony pianist—  
lover of coconut cream  
pie.

**KENNETH E. FOUST**  
Bewildering insight—un-  
predictable—pleasant.

**KENNETH N.  
JILBERT**  
Stalwart red-head—naïve  
—likes "Jackie's" style  
of music.

**VIOLET P. WELLS**  
Sparkling blue eyes—af-  
fectionate—Paul's better  
half.

**LYLE E. AKERS**  
Short—dark—affable—  
contagious smile.

**MARTHA WHITE**  
Loving kindness.

**FERN E. WIDGER**  
Prim—sedate— aesthetic  
—studious.

**DOROTHY Z.  
BURTON**  
"Zach"—"Dot"—jocular  
—loquacious.

**RAMON HAMMER**  
Sports announcer—jovial  
—business like.



GENEVA L.  
McHOLLAND

Country maid—placid—  
considerately cooperative

PAULINE H.  
SILVERNAIL

Able seamstress—lady-  
like.

EVELYN J.  
LINDBERG

Ready smile — salad  
specialist—lover of chil-  
dren.

DAVID K. EHRLIN  
Campus sweater boy—  
Kaiser admirer — "Ipana  
smile."

AVIS J. HARSHMAN  
Vivacious violinist—  
loves living—athletic en-  
thusiasm.

CLEM KRUSE

Engaging personality—a  
smile and a word for  
everyone — charming  
wife.

JEANNE B. WILSON  
Captivating charm —  
allure of the deep, deep  
South.

BYRON M. HUNT  
Taciturn — studious —  
faithful to God.

BETTY J. BROWN  
Able Spartan athlete—  
partial to "Conrad's"  
bread.

CHARLOTTE F.  
HAZZARD

Lover of books—agree-  
able smile.

JOHN R. SMITH

All-round good fellow—  
rubber face—master of  
the jesters.

RAYMOND D. DAFOE  
Basso Profundo—dealer  
in antiques (Fords)—  
jocose—loves a good  
joke.

## Juniors





## *Juniors*

CLIFFORD L.  
BRYANT

"Cliff"—Trojan prexie—  
"Sleepy"—ace-pilot —  
philosophy major.

EILEEN W.  
GRIMSHAW

Singing housewife—self  
sufficient — "Have you  
seen Mikie?"

CLARA I. JONES  
Compassion for lost  
souls—Alaska bound.

LEROY H. REEDY

Student pastor—friend  
to all—consistent atti-  
tude.

ESTHER E.  
FERGUSON

Conservative—"Blondie"

CAROL E.  
CHESEMORE  
"California here I come"  
—sunny disposition.

JOHN M. STRAHL

"Basketball is my first  
love"—unassuming—shy  
smile.

VIRGIL W. BORDEN

"Bud"—philosophical —  
sincere Christian leader.

ORVAL W. AKERS  
Short, dark, affable—  
contagious smile.

WILLIAM FOOTE

A quiet gentleman—sys-  
tematic—sincere.

MARGARET N.  
WHITEHEAD

"Kansas City Kid"—  
poised.

CATHERINE L. LONG  
Consistent Christian—de-  
pendable.



ROBERT JAMES  
Pedantic — philosophical  
red head.

RUSSELL E.  
DAWSON  
Cheerful—radio "Hound"  
—obliging — baldy — un-  
troubled.

ROBERT R.  
QUANSTROM  
Restless — overpowering  
love for the informal—  
independent

CLAUDE W. WANN  
Favorable future—man-  
nerly—good student.

RUTH L.  
MCGILLVARY  
Never a care—easy go-  
ing—reticent.

BETTY E. DOWNS  
"Up sweep — knows  
"Howe" to do it.

LORRAINE SPARKS  
Neatest of the neat—  
serene—"To know her is  
to like her."

EVELYN L. TREECE  
Individualistic—quiet.

NEWELL DEAN  
STARR  
"America's loss if India's  
gain"—alert student —  
faith unflinching.

HARVEY E. DOUD  
Energetic—straight for-  
ward—"Campus prank-  
ster."

MAXINE G. BERRY  
Devoted servant of God  
—tireless worker for the  
right.

GERALD H. MOORE  
Multiple talents—innum-  
erable jokes—"The last  
of the Moores, there ain't  
no more"—"Perk".

## *Juniors*





## *Juniors*

KENNETH A. BADE  
Pride and joy of the  
music department —  
"Show me" a better  
place than Missouri.

CURTIS HORN  
Aesthetic nature — dy-  
namic personality —  
"French Horn enthus-  
iast."

MILDRED SISSON  
Delightful Southerner—  
enthusiastic religious  
worker.

DONALD WAYLAND  
Friendly to all—abrupt  
laughter—lively.





# Junior Sneak...





# A NEW DORM TAKES FORM...







# SOPHOMORES





## *Sophomores*

Richard W. Ingalls  
 Frances I. West  
 Loren C. Anderson  
 Leroy J. Hawkins

James E. Bauerle  
 Ardee B. Coolidge  
 James A. Conrad  
 Violet M. Patterson

Emeroh W. Deal  
 Robena E. Hubble  
 Melvin R. Wright  
 Theodore R. Cox

Pauline Richey  
 Paul E. Cable  
 Wanda J. Ripperdan  
 David L. Evans





## *Sophomores*

M. Clotine Rose  
 Richard W. Jaymes  
 Jeanne M. Taylor  
 Dale T. Howie

Gerald W. McElrath  
 Bette M. Garvin  
 Charlotte A. Attig  
 Lucille I. Cole

Bernice A. Jorgensen  
 Clifford E. Martin  
 Gordon M. Peterson  
 Irene Whiteberry

Robert L. Rucker  
 Vernelle G. Habegger  
 Wilma M. VanFossen  
 Roy E. Brinkman



## *Sophomores*

Karl Stenber

Arlene F. Millspaugh

Howard G. Stroble

Charles Hess

Glenna J. Curtis

Paul W. Gamertsfelder

Alice G. Hetzer

Paul J. Chipson

Robert L. Griffin

Leah R. Woods

William F. Hurt

Josephine Ambrosio

Gladys M. Duley

Alfred D. Foster

Omer D. Robbins

Wayne E. Jones





## *Sophomores*

Garnett J. Mitchell  
Naydine M. Nutt  
Orvil Wright  
Ruth E. Engeman

Anna M. Hines  
Ivan L. Smith  
Helen M. Owen  
Walter M. Hubbard

Paul Cook  
Betty Mae McKay  
Walter W. Attig  
F. Jeanette Ellwanger

John W. Bundy  
John T. Sapp  
Phyllis M. Hendricker  
Robert W. Harsha



## *Sophomores*

Donna L. Donaldson  
James W. Malone  
Ernest R. Gaines  
James H. Trimble

Veryl W. Jenkins  
Gilda S. Farris  
B. Linn Soule  
Alice LaVell Bryant

Dale R. Harvey  
William J. Krabill  
Mary Louise Reitz  
C. William Morrison

Wanda P. Milner  
Dwight D. Kellar  
Charles L. Henderson  
Charlotte Coomer





## *Sophomores*

J. Dudley Powers

Ruth E. Chase

Marion B. Halloway

Dean E. Herman

Jean Psaute

Murrell L. Duffie

Wilma I. Ayers

Lowell B. Miller

Vivian R. Buettner

Donald L. Parker

Charlene Zook

Jay E. Foster

Don C. Gilbert

Joyce Reeves

Bennett J. Crocker

Mary E. Johnson



## *Sophomores*

Roy K. Williams

Barbara L. Bedsworth

Reuben V. Schultz

Elda L. Johnson

James Walker

Joy A. Bills

Norma Armstrong

Ronald R. Featherston

Jess D. Schnell

Jesse O. Briles

Pauline M. Ummel

Lester C. Sprang

Twyla M. Baker

Willard D. Basham

Charles M. Scott

Robert H. Taylor



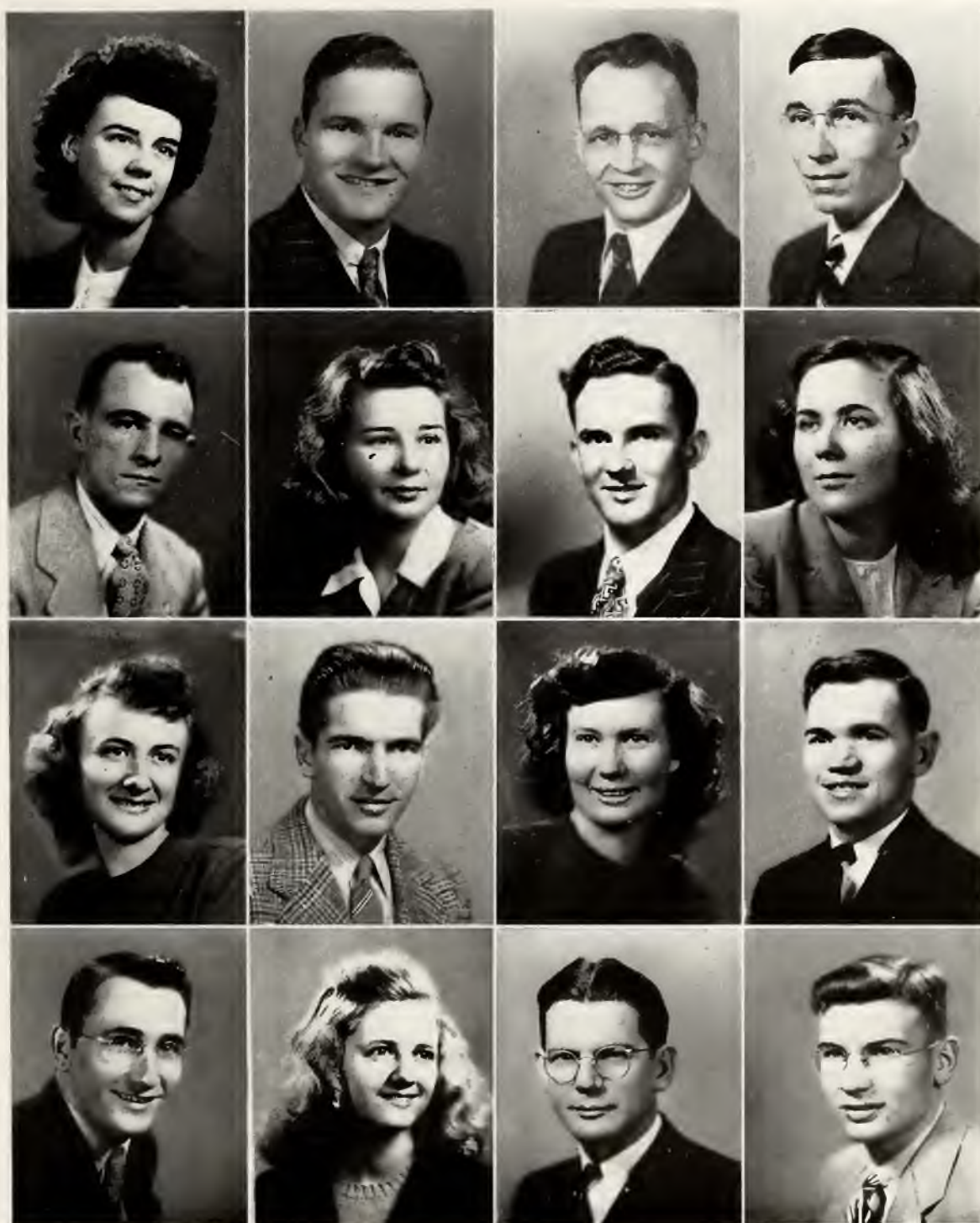

## *Sophomores*

Ethel V. Scheithe  
 Virgil P. Applegate  
 Betty Bronson  
 Howard S. Martin

James Johnson  
 Elizabeth McClintock  
 Arland D. Gould  
 Dwan S. Trimble

Elmer W. Pannier  
 Herbert Nation  
 Betty J. Cunningham  
 Harry J. Hughes

Harry A. Hardin  
 Mary E. Gunnells  
 Paul W. Gregory  
 Richard A. Horner



## *Sophomores*

Audrey J. Schramm  
 Carl Edwin Greek  
 Carolyn J. McDonald  
 Juanita L. Pate

James H. Lucas  
 Charles Willingham  
 Wilfred J. Wentworth  
 Allen R. Marrett

Floyd D. Gale  
 Virginia M. McGough  
 Charles Wayne Perry  
 Charles W. Alstott

Richard A. Lefton  
 Leonard G. Hubartt  
 Henry Engbrecht  
 James R. Laymon





## *Sophomores*

Ruth L. Clapp

Margaret A. Myers

William P. Whalen

Martha E. Ludwig

Floyd C. Bradley

Virginia Kolstad

Mary J. Leib

Mary A. Stevens

Irene J. Schmidt

Louis E. Shaffer

Maxine B. Kerr

Joe D. Worley

James F. Early

Paul L. Liddell

Emeroh W. Deal

Carolyn T. Cobb



## *Sophomores*

Clayton D. Bailey  
Charles C. Keyes  
Paul E. Ramseyer  
Gerald D. Campbell

Esther J. Eisenmann  
Lloyd D. Bruning  
Pearl M. Street  
E. Wayne Clack

Thomas N. Clendenen  
Eldon Sheets  
June Brown  
Samuel E. Ross

Don R. Watts  
Veryl W. Jenkins  
Doris L. Rowe  
Faith A. Austin





## *Sophomores*

Paul E. Henderson  
Betty R. Shearrer  
Richard L. Scott

Verl W. Ballmer  
Grover Reed, Jr.  
Brice G. Diehl

John E. Ingalls  
Edward M. Bengé  
Josephine B. St. John

Jean M. Psaute  
John Howald, Jr.  
Frank D. Voss



## *Home Economics Department*

"Can you bake a cherry pie, pretty maiden?" This is not the only question which the Home Economics students can answer in the affirmative. The three kitchen units vary in arrangement, equipment, and utensils to enable the students to get a wide range of kitchen experience.

Classes in clothing construction provide opportunity for mastery in the use of commercial patterns, the electric sewing machine and other sewing equipment.

Courses in the Home Economics Department enable the students to acquire the necessary techniques and skills needed in immediate personal and home living.







# FRESHMEN





Virginia A. Lykins  
Garfield N. Powers  
Ruby W. Wilson  
James D. Welton



Robert D. Lewis  
Darlene T. Rich  
Gaylord A. Rich  
Carol J. Lambert



Alice M. Howard  
Bernard D. Rice  
Richard M. Oldham  
Carol Swope



Edward A. Robinett  
Norma J. Kennedy  
Alice L. Lyell  
Orville D. Tweedy



Eleanor E. Lyons  
William H. Steiniger  
Melvin Glen Tinkel  
Dorothy J. Leonard



Delmar C. Moore  
Mabel N. Ricker  
John R. Stokes  
Clinton J. Wickham

*Freshmen*



Delbert E. Miller  
 Frances A. Robbins  
 Richard E. Rowe  
 Betty Chivington



Norma D. Turley  
 Melvin L. Riddle  
 Otho J. Wilson  
 Kenneth L. Coil



John R. Wasem  
 Frank J. Allison  
 Dorothy G. Brooks  
 Eldon Cornett



Wanda L. Bolender  
 Bobby Craig  
 Clarence L. Griffith  
 Goldie M. Williams



Minnie L. Wills  
 James Howard Lyons  
 Laura A. Forinash  
 James L. Hieftje



Dale L. Sievers  
 Naomi L. Lewis  
 Cleveland D. Holley  
 Wilma J. Colyar



*Freshmen*





Janice M. Stauffer  
Jack W. Clark  
John R. Handschy  
Sylvia J. Basinger



Carl R. Wicks  
William R. Brenneman  
Marilyn L. Burdette  
Dale V. Kyle



Carriene L. Stevens  
Mary J. McLaughlin  
Merle M. Bright  
Rosemary Burnett



Charles R. Beatty  
Craig D. Baum  
M. Janice Lehaman  
Raymond E. Amore



Evelyn Jeanne Barnhart  
Kenneth D. Clay  
James M. Hartline  
Carole J. Jackson



Earl R. Ley  
Shirley J. Coil  
David G. Crane  
James Robert Hughes

*Freshmen*



Grace E. Metas  
Robert E. Haskell  
Betty N. Bristow  
Lloyd Edward Mitchell



Joseph P. Niccum  
Marcella Christman  
Ada Grace Sprang  
Daniel W. Liddell



Vera P. Cox  
Delmar Malcolm Doctor  
William E. Willis  
Darrell D. Weoge



Theodore M. Kerr  
Joan A. Harshman  
Eugene O. Ballou  
Norma J. Bennett



Beverly A. Crites  
Ernest R. Crummer  
Shirley Ann Boggs  
Ronald W. Barkes



Shirley M. Abernethy  
Wilma E. Ostrander  
Donald F. McGraw  
Juanita June Bieler



*Freshmen*





Helen A. Eifert  
Roy C. Crammer  
Lou C. Moore  
Norman M. Thomas



Anton Ends  
Elsie C. Ferguson  
George M. Webb  
Jack L. Smith



Virginia L. Phillips  
Anita J. Richards  
Lois S. Fruehling  
Glenn W. Eagle



Edward J. Eichenberger  
Don Melvin Gibson  
Barbara J. Farnsworth  
Lesta L. Turner



Erma J. Roth  
Keith E. Crocker  
Dorothy Lee Hill  
H. Wayne Fruehling



Margaret J. Thorne  
Marshall J. Taylor  
Florence H. Greenlee  
Louie I. Taylor

*Freshmen*



Merle C. Huyck  
 Mary L. Giddings  
 Carl Vastbinder  
 Lyle N. Gibson



James R. Stevenson  
 Richard D. Rohrer  
 Leroy Wright  
 Norma R. McMurrin



Bob William Kensey  
 Barbara L. McClain  
 Ralph R. McClintock  
 Loren W. Pinyerd



Caroline M. Sir  
 Kenneth Watts  
 Richard P. McMillan  
 Ella L. Green



Ralph E. Fox  
 Thurlow W. Harter  
 Ruth E. Frye  
 Paul D. Grubb



Joseph E. Grace  
 Lois E. Hahn  
 Robert E. Heath  
 James W. Grubbs



*Freshmen*





Mary J. Clester  
Phillip D. Manbeck  
Robert A. Badger  
Albert E. McFarland



Dewey E. Cordial  
D. Eileen Elliott  
Lois K. Bailey  
William W. Ridenour



Vesta P. Hetsler  
Donald J. Smith  
George A. Mellich  
Eunice M. Glore



Theodore W. Payne  
Lessie Rae Seitz  
Helen E. Mewbourn  
William McGough



Sarah M. Cain  
H. Glenn Logsdon  
Robert D. Pryor  
Mary E. Barrick



J. Kenneth Ehrlin  
Virgil C. Wilcoxon  
Patricia Ann Cohan  
Donald G. Burghorn

*Freshmen*



Lefa L. Axtell  
 Lowell H. Sparks  
 James D. Rinebarger  
 Kirsting O. Barr



Louis Caliendo  
 Gilbert C. Armstrong  
 Esther M. Rodenburg  
 David R. Barnett



Margaret J. Barsalou  
 George R. Coates  
 Gordon R. Church  
 Esther J. Morse



Clarence E. Harris  
 Mary N. Muncie  
 James Albert Adams  
 Yvonne L. Bieri



Shirley Ann Bower  
 Miles J. Finley  
 Carol Keeler  
 Gilbert M. Hughes



James V. Morsch  
 Joyce Bird  
 Richard D. Biberstine  
 Shirley M. Chance



*Freshmen*





Betty R. Cook  
Dwight P. Millikan  
Phyllis Winters  
Floyd E. Holly



James E. Hazelwood  
Rose M. Grimes  
Weldon Farrar  
Jay W. Goold



Mary F. Baldrige  
Lewis A. Piner  
Udell G. Moss  
John W. Mellish



Robert E. Eigsti  
Jean S. Wisemen  
Dale R. Baldrige  
Estle H. Doss



William A. Rice  
Max Fruehling  
Betty J. Moss  
Donnis P. Burris



Morton M. Wright  
Dorothy A. Basinger  
Wilma M. Berry  
R. Dean Burton

*Freshmen*



Marvin D. Carmony  
 Richard M. Jones  
 Richard O. LeRoy  
 James W. Farris



Robert D. Beatty  
 Mary F. Carter  
 John Y. Jones  
 Donald W. Williams



Maurice B. Kent  
 James Tucker  
 Alvin E. Bowes  
 Russell R. Duley



Betty A. Burton  
 Geraldine L. Johnson  
 Mae M. Barrick  
 Jeanne M. Wilson



Donald R. Patterson  
 Bonnie Youngblood  
 Janet C. Benner  
 Robert E. Knowles



Forrest C. Goble  
 Marcella A. Heidorn  
 Lorine M. Evans  
 Helen J. Ullom



# *Freshmen*





Barbara J. Cory  
Miriam L. Anderson  
George W. Talbot  
Verna M. Grisa



James E. Leitzman  
Joyce P. Burd  
Phyllis J. Peregrine  
Phyllis M. Gotschall



Louis D. Good  
Betty L. Leggee  
Helen L. Barrick  
Marilyn A. Moss



Doris A. Garrison  
Billie G. Chivington  
Elmer E. Brodien  
Miriam L. Dye



Lola A. Taylor  
Clifton B. Nixon  
Barbara J. Houghtaling  
Bethel L. Parker



Leroy R. Baker  
Leslie Wooten  
Mary White  
Paul G. Baldrige

*Freshmen*



John L. Thompson  
James Black  
Wildena L. Strickland  
Norman D. Lenerville



Robert E. Fooshee  
Emmet J. Fowler  
Erma M. Folkama  
Virgil O. Lloyd



Willis E. Baldridge  
Edward H. Seitz  
Evelyn Williams  
Ruth P. Enoch



Richard L. Fidler  
Lennie M. Meesey  
Virginia M. Ritthaler  
George A. Mellish



Calvin H. Coolidge  
Charles E. Johnson  
Harrison L. Fugate  
Robert D. Cannon



Robert E. Sparks  
Douglas K. Nixon  
Paul B. Hodge  
Leonard J. Baylor



Glenn V. Graves  
Gladys J. Shirley  
Albert E. McFarland  
Barbara E. Schisler



## *Freshmen*



# Freshmen Initiation...







What is the latest news?

The library regularly receives  
140 periodicals

## *The Library*



RUTH E. GILLEY  
*Librarian*



*The capable staff who serves you.*



"This book is due \_\_\_\_\_."

Circulation first semester  
14-day, 10,311

Reserve, 7,690

## *Special Students*



Baltazar Rubio

Margie Sparks

Mary Alice Hawkins



Ralph W. Humble

Darwynne Pucek

Ruth H. Harris







# **BIBLE SCHOOL**





# Bible School Senior Trip...





ALMA F. BLAKELY  
Attractive brunette —  
good natured — studious  
— original

JAMES P. MAHAN  
Consistent Christian —  
promising future — de-  
pendable

FRANK E. PAYNE  
Modest — reliable — in-  
dividualistic — aspiring

LYLE L. JONES  
Pleasant — industrious  
— friendly — Christian  
gentleman



ELLA G. GOTSCHALL  
Accommodating — retir-  
ing — resourceful



## *Bible School Seniors*



DANIEL H. BULLA  
Faithful friend — sin-  
cere — sociable — in-  
dustrious

MILTON S. WILSON  
Devout Christian — co-  
operative — reserved



L. BURDETTA LEPLEY  
Uncomplaining — con-  
scientious — zealous  
Christian worker

CLAUDE TERRELL  
Individualistic — deter-  
mined — capable

## SENIORS NOT PICTURED

Joseph Polmouter  
Luther Page  
Glenn Flannery



Malcolm D. Council  
Adam M. Ingle  
John D. Carrico  
Geoffrey A. Osborne



Virgie I. Hall  
Woodrow W. Leezer  
Marjorie M. Higgins  
Hiram W. Higgins



Jerome S. Houck  
Roy Wells  
Glenn C. Bernor  
Dale R. Jackson



Maxine M. Hartrup  
Louis W. Cobb  
Paul M. Holtzclaw  
Noah A. Cash



Robert L. Ellis  
Velma E. Johnson  
Alfred C. Wickland  
Virgil N. Tolbert



Russell E. Smith  
Chester F. Pasko  
Rex C. Morris  
Dewey Mounts

*Undergrads*



Alva Kelly  
James E. Leonard  
Norma I. Baker  
Chester M. Partrich



Arthur U. Burnside  
Allen E. Cobb  
John W. Young  
Clarence C. Jacob



Benjamin W. Sherrer  
Haven L. Goodall  
Eldon A. Seifers  
Darwin M. Pierce



Clarence W. Brown  
Keneth D. Cable  
Gladys S. Craig  
Kenneth Calvin



Edwin J. Simmons



## *Undergrads*



# Campus Additions...







# HIGH SCHOOL





Robert L. Ozment  
Lowell H. Sparks  
Elizabeth A. Smith  
Norma J. Larson



Riley C. Burchfield  
Audry C. Cook  
William Armstrong  
Joyce D. Frye



Ray A. Brodien  
Jerome S. Houck  
Esther M. McClellan  
Howard F. Clements



Elma R. Morris  
David E. Nielson  
Violet M. Miller  
Marjorie L. Bradley



Robert E. Ferguson  
Bonita B. Morgan  
Samuel J. Collins  
A. Grace Ling



Paul A. Mitchell

## *Seniors*



Arthur W. Gould  
Lillie B. Trapp  
Dorothy L. Tripp  
Edna E. Barrier



Sylvia D. Good  
Marcia A. Tripp  
Robert W. Eaton  
Fay A. Calvin



Norman J. Rohrer  
Ardath L. Smith  
Jarret B. Smith  
Ruth A. Reynolds



Marylin P. Goodall  
Merle E. Hamblin  
Sherrill W. Wellman  
Eunice M. Johnson



Clarence Fry  
Arthur Jones  
Flora E. Lash  
Rachel M. Poe



## *Undergrads*







*Activities*



# *The Aurora*

RUTH M. CAILEY  
*Editor-in-Chief*

## EDITORIAL STAFF

Ruth M. Cailey.....	Editor-in-Chief
Ray Hawkins.....	Assistant Editor
Richard M. Jones.....	Associate Editor
Jess Schnell.....	Staff Artist
John M. Strahl.....	Sports Editor
Urey B. Arnold.....	Music Representative
Leo Baugus.....	College Representative
Alma Blakely.....	Bible School Representative
Virgil Kurfman.....	High School Representative
Ruth Bump.....	Literary Critic

With the appearance of the 1948 AURORA, the thirty-fifth volume reflects the occurrences of the current year.

We, the staff, have conscientiously endeavored to produce a book which is representative of our varied school activities. The extent of our success is for you to measure.

We wish to thank the Administration and the student body for the co-operation and courtesy shown to us. The efficiency of Lowell Sparks in securing the needed financial support, the faithful service of Jess Schnell in preparing the art work, and the tireless effort of Professor D. J. Strickler, photographer, as well as the loyal support and co-operation of the entire staff have made this book possible.

As you turn these pages, may each of you see the reflections of your attitudes and your activities, and may they be all you desire them to be.



# 1948...



LOWELL H. SPARKS  
*Business Manager*

## BUSINESS STAFF

Lowell H. Sparks.....	Business Manager
John Bundy.....	Assistant Business Manager
Norman Thomas.....	Associate Business Manager
Dwight J. Strickler.....	Faculty Adviser and Photographer

### LEFT TO RIGHT:

*Seated:* R. Cailey, R. Bump, D. J. Strickler, L. Sparks.

*Standing:* R. Hawkins, J. Schnell, R. Jones, U. Arnold, L. Baugus, J. Bundy, N. Thomas, V. Kurfman.

*Not Pictured:* J. Strahl, A. Blakely.





SAMUEL ROBERT KEYS  
*Editor-in-Chief*

## EDITORIAL STAFF

Samuel Robert Keys.....	Editor-in-Chief
Wanda Milner.....	Assistant Editor
Dorothy Cardosi.....	News Editor
Katherine Somerville.....	Feature Editor
Urey Arnold.....	Music Editor
Leo Baugus.....	Men's Sports Editor
Winnie Wilson.....	Women's Sports Editor
Luther Watson.....	Religion Editor
Elaine Gardner.....	Society Editor
Bernie Smith.....	Poetic Editor
Prof. C. S. McClain.....	Faculty Representative

# Glimmerglass

"To mirror the religious, social and educational life; class, club and social functions at Olivet Nazarene College" is the purpose of the GLIMMERGLASS as set forth in the 1942 AURORA when the bi-weekly newspaper officially received its present name.

Now for the seventh year the GLIMMERGLASS staff followed the tradition of recording the opinions, achievements and emotions of the student body and faculty of Olivet College. This year's staff of more than thirty journalists was under the guidance of Robert Keys, Editor-in-Chief, and Jay Pitts, Business Manager. The GLIMMERGLASS was proud to have as its faculty representative Dean C. S. McClain.

As a member of the Associate Collegiate Press the GLIMMERGLASS receives an unprejudiced critical service.

Special features for the year included a Tip-Off edition, Religion on the Campus by Dr. J. Russell Gardner, Olivet Personalities, and the traditional Poison Ivy column.



## BUSINESS STAFF

Jay Pitts.....Business Manager  
 Kenneth Jilbert.....Assistant Business Manager  
 Richard Jones.....Circulation Manager  
 Margaret Whitehead.....Typist  
 Betty Brown.....Typist



JAY PITTS  
*Business Manager*

## Staff

LEFT TO RIGHT:

*Seated:* D. Cardosi, S. Keys, J. Pitts, K. Somerville.

*Standings:* W. Milner, E. Gardner, C. Baum, W. Wilson, L. Baugus, K. Jilbert, U. Arnold, L. Watson.



Eliza Hump Chismore, 47  
work at the Graduate  
ity of South  
and

Waukegan, Illinois, Sept. 1943

THIRTY-FOURTH

The Comedians  
Sunday morning  
entertainment  
has been K.  
located and the  
showing of the  
numbers of the  
series and his  
wines and  
Following  
stage adjustment  
Katharine, the  
breakfast. It  
and Mrs. Van  
court were a  
series and her  
spinner, and  
"Don't Look  
Is Stetson's  
The Hazzards  
in the college  
was brought to  
as for the one  
Viking Male  
The Treble  
concert on 2nd  
Pleasant and Vol.  
house concert.  
Rev. Rose, of  
preach the 11th  
night. At the  
were special for  
body Rev. C. Tre  
ing and evening  
sing some new  
saves. The mu  
Treble Clef Ch  
The Orphan  
ner and elec

\* As a  
Alum  
con  
T

**...SERVES AS A  
BOND BETWEEN THE  
ALUMNI AND THEIR  
ALMA MATER...**

Kankakee, Illinois, September, 1941

The first stage of the distribution plan was with about 900 different types of stamps of the United States to represent their way to the Philippines Island west side. These are Peru South West Indies, the Philippine Islands expect to print a complete mail plan for the year, including in year 1990.

This summer has been a period of expansion at Oviedo Nazareno, which has been directed on the cancellation of the government, as well as room and office space referred to as the Annex, is in use.

A two water tube boilers heating plant, sufficient

mediate needs and the demands of the future. It was necessary to erect a new 150-foot smoke stack and this is now completed.

Living accommodations for the students are being provided by the enlargement and improvement of the trailer camp at the east end of the campus. Traders' camp at the west end of the campus is also being enlarged. The new trailer site can accommodate 40 lots for 40 to 60 feet in size, and 40 lots for 60 to 80 feet in size. The new site will be ready for occupancy in the near future. The new site will be ready for occupancy in the near future.

## No. 4

## Wisconsin District Over The Top

The total net enrollment of Olivet Nazarene College for the school year thus far is 1,019. It is true to say that this is the largest in the history of the school, but nevertheless it is true. Of course this means that the college is growing from semester to semester and year to year. The total net enrollment for last year was 1,196. On the basis of the present total it is very likely that the net total for this year will exceed 1,200. The enrollment for this semester, all departments counted, is 989. This does not include the laboratory school of about 30.

The recent Preacher's Meeting of the Wisconsin District not only proved to be a great success as far as the district is concerned, but also had special significance for Olivet Nazarene College. An important feature of this meeting was an interesting educational service during one of the morning sessions when a large check—about five feet in length—was presented to Rev. William C. Allshouse, Field Secretary of the college.

Out of this total 335 are veterans, divided between men and women in the ratio of 330 men and 5 women. A large percentage of the veterans are married and divide their time between school, work, and home. The housing problem has been conquered somewhat by G. I. houses, trailers, and some students are building their own houses on land leased from the college.

This impressive service was the climax of a contest sponsored by the N. Y. P. S. of Wisconsin to raise the Educational Budget this assembly year. There was something of a note of victory in the service as Dr. Charles Gibson, District Superintendent, presented Rev. John Koolidge, District N. Y. P. S. President. After a few brief remarks and words of appreciation for the splendid cooperation of the young people in getting the money in so early, Brother Koolidge presented Rev. Charles Zink, the N. Y. P. S. District Treasurer. Brother Zink presented the check for \$1,550.00 to Rev. Allhouse.

**ENROLLMENT BY DISTRICTS**

The students have identified themselves according to their home districts as follows. The districts are arranged according to the number of students enrolled.

The spirit of the service plus the fine check presented, proves what the young people of the Dairy State can do, for they not only paid the Educational Budget in full, but over paid it by more than \$250.00.

Michigan	84
Chicago Central	74
Western Ohio	66
Indianapolis	61
Central Ohio	55
Illinois	36
Missouri	36
North East Indiana	33
Iowa	33
West Virginia	25
Wisconsin	21

Only those districts on this educational zone are included in this survey. In every case we have taken the student's word for the designation. Naturally these figures do not represent the total enrollment of the school because of considerable number of our students come from outside this educational zone.

Our hearty thanks and sincere congratulations to Dr. Gibson, Brother Coolidge and the N. Y. P. S. of Wisconsin for a job well done. Olivet Nazarene College appreciates your loyal and enthusiastic support.

Indiana	157
Michigan	106
Missouri	47
Iowa	39
Wisconsin	21

represented in the student body. The Church of the Nazarene, of course, is preponderantly represented by a ratio of 9 to 1. Twenty-three denominations are represented by approximately 100 students. The most of the denominations represented are definitely evangelical.

Arranged in the order of their numerical representation the denominations are as follows:

Nazarene	866
Methodist	29
Catholic	18
Baptist	11
Presbyterian	7
Lutheran	6
Church of God	3
Evangelical United Brethren	3
Miscellaneous	3
Christian	2
Free Methodist	2
Pilgrim Holiness	2
Assembly of God	1
Christian Science	1
Congregational	1
Episcopal	1
Evangelical Free	1

Kentucky	2
Maine	1
North Carolina	1
Poland	1
Saskatchewan, Canada	1
Ontario, Canada	2
British Columbia, Canada	1
Colorado	1
Connecticut	1
Georgia	1
Jamaica	1
Maryland	1
New Hampshire	1
Oklahoma	1
Philippines	1
Peru	1
South Dakota	1

TOTAL ..... 1,019

This represents the total registration for this year, or 1,019. We have accepted the student's statement concerning his post office address, although there are several who have made Kankakee their home since coming to Olivet.

**ENROLLMENT BY DENOMINATION**  
Twenty-six different denominations are represented in the student body. The Church of the Nazarene, of course, is preponderantly represented by a ratio of 9 to 1. Twenty-three denominations are represented by approximately 100 students. The most of the denominations represented are definitely evangelical.

Nazarene .....	366
Methodist .....	29
Catholic .....	18
Baptist .....	11
Presbyterian .....	7
Lutheran .....	6
Church of God .....	5
Evangelical United Brethren .....	3
Miscellaneous .....	3
Christian .....	2
Free Methodist .....	2
Pilgrim Holiness .....	1
Assembly of God .....	1

# Collegian

THE OLIVET COLLEGIAN, a quarterly publication, presents to the Alumni and to its many other readers accurate information of current school activities and data about former Olivetians.

The carefully selected materials, accurate statistics and interesting news items have been the excellent work of Professor Linford A. Marquart, Editor of the COLLEGIAN.





VERYL JENKINS, *President*



## Student Council

Representative of some of the finest talent as well as deepest spirituality in the school, the Student Council of 1947-48 is composed of ten young men, elected in part by the student body and in part by the individual classes. The personnel accordingly includes two representatives from the high school, two from the Bible School, and six from the college. Interestingly enough, eight out of the ten expect to enter the ministry.

The officers of the Council are the President of the student body, Veryl W. Jenkins; secretary, Luther S. Watson, and treasurer, Gerald H. Moore. As its faculty adviser, the council elected Dr. J. Russell Gardner.

With President Jenkins ably directing its sessions, the Student Council has constantly endeavored to cooperate with the administration and represent the interests of the students at the same time. One of the high-lights of the year's activities was the all-school Christmas Party featuring "A Child is Born." The Council has also had many other matters on its agenda, ranging from Freshman initiations down to improvement of roads and driveways.

### LEFT TO RIGHT:

*Front Row:* L. Watson, G. Moore, Dr. J. R. Gardner, D. McClure.  
*Second Row:* J. Smith, C. Alstott, V. Jenkins, L. Sparks.





**LEFT TO RIGHT:**

*First Row:* Dr. C. Demaray, Dr. J. R. Gardner, D. Hough, V. Borden, L. Watson, M. Huston, P. Rodgers, Prof. P. Wesche.

*Second Row:* J. Gould, J. Wine, O. Akers, R. Young, P. Whitteberry, S. Ross, H. Doud, M. Morford, C. Greek.

*Third Row:* E. Chaney, H. Hughes, R. Quanstrom, V. Enoch, J. Early, K. Foust, R. James, V. Jenkins.

*Fourth Row:* M. Hughes, G. Browne, W. Chambers, W. Barnes, R. Laymon, W. Attig, D. Mitchell, H. Small, R. Dawson.

## *The Platonian Philosophical Society*

Seven years ago the Platonian Philosophical Society was organized on our campus as an offspring of the mother society at Boston University. The purposes of the Society are to inspire interest and serious thought concerning the problems of Philosophy and Theology and to contribute to deeper understanding in these two fields by bringing to our campus outstanding thinkers to guide us in our quest of knowledge. Naturally the viewpoint is that of Christian Idealism which stands in striking contrast with both the current materialistic and naturalistic points of view.



Along with the many theological and philosophical discussions, this organization has been privileged to have the following speakers: Rabbi Meyers H. Marx, of the Jewish Chatauqua Society of America; Dr. J. F. Leist, from our campus, Rev. Fred Reedy, District Superintendent of the Mexican work of the Southwestern United States; Dr. J. Russell Gardner, our sponsor; and the president of our local society, Luther S. Watson. Plans are underway to bring to our campus for the annual banquet one of America's leading Philosophers and writers, Dr. Harold Hopper Titus, Professor of Philosophy at Denison University, Granville, Ohio.

Officers of the society are as follows: President Luther S. Watson; Vice President, Virgil W. Borden; Secretary Maudie Huston; Treasurer, Donald W. Hough; Historian, Paul B. Rodgers.



## Phi Tau Omega

The Phi Tau Omega chapter of the Future Teachers of America has members from the Canadian border to Argentina. The organization proposes not only to develop better teachers but Christian teachers who pattern their lives after the greatest of all teachers, Jesus Christ.

The organized programs were unusually varied this year. The first meeting was the candlelighting pledge service for all members and the installation of officers. At another time Barbara Gruenberg, a German student in America, compared education in the United States with education in Germany. Mr. Wendall C Kennedy, Assistant Director of the Illinois Education Association was the special speaker for another occasion. The festive meeting was the traditional Christmas party in the dining hall. A safety program centering around the new safety course requirements in the public schools proved informative as well as entertaining.

The seventy active Phi Tau Omega members for the 1947-48 term are having a profitable year under the guidance of Elaine Gardner, President; Madice Kettelson, Vice-President; Betty Goodwin, Secretary; Doris Bergquist, Treasurer; Betty Brown, Librarian; Winnie Wilson, Chorister; and Ruth Cailey, Pianist. Katherine Ruth Howe, Director of Education, has been the sponsor of the club since its inception.



### LEFT TO RIGHT:

*First Row:* D. Von Seggen, D. Berquist, B. Goodwin, E. Gardner, M. Kettelson, R. Cailey, Prof. K. R. Howe.

*Second Row:* E. Ketterman, B. Downs, K. Somerville, L. Sparks, M. Csolkovits, B. Axtell, N. Lewis, L. Axtell, B. Bronson, D. Harshman, N. Armstrong, B. Ball, I. Cierico.

*Third Row:* H. Eifert, W. Wilson, J. Measell, F. Widger, M. Overton, E. Knisely, G. Curtis, E. Lindberg, M. Muncie, D. Leonard, S. Coil, B. Youngblood, M. Willis.

*Fourth Row:* M. Baldrige, B. Shrider, M. Mays, I. Gragg, M. Ream, H. Wilson, B. Tonk, G. Holstein, R. Watson, B. Perkins, V. Phillips, C. Rose, C. Jackson, B. Bedsworth.

*Fifth Row:* L. Baugus, M. Kerr, H. Heldenbrand, P. Weaver, T. Cox, R. Barkes, J. Strahl, K. Foust, T. Chaney, R. Kensey, P. Pierson, R. Biberstine, K. Steuber, H. Smith.







LEFT TO RIGHT:

V Enoch, P Pierson, B. Dillman, O. Wilson, J. Early, L. Akers, D. Evans, C. Willingham, B. Goodwin, M. Hughes, K Steuber, D. Hough, J. Goodwin, M. Morford, P. Pepper, Prof. H. Humble.

## *Historical Society*

The Historical Society, with its exclusive Hellenistic nomenclature, is a new-comer in the society circle of Olivet. It was organized in May of 1947 for the purpose of promoting greater interest in the general subject of history, of discussing its practical application today, and of rendering service to both Olivet and the surrounding community. The activities consist of unit projects of an historical nature, engaging renowned speakers on timely subjects, and arranging tours to points of historic note and interest. Agenda for this year comprised a well-balanced discussion by Professor Linford Marquart on "What History Means To Me," a lecture in the Kankakee High School Auditorium by Lt. Col. Lauris M. Eek of Fifth Army Headquarters, Chicago on the topic "The Role of the Army in our Domestic and Foreign Affairs," and an address by Dr. Irvin Matthews, local research historian of no little repute, recognized as an authority on the historical development of our immediate vicinity, rich in French and Indian lore. In addition, the state department of Washington has promised a speaker for the coming year. The society, under the able leadership of President Pepper, and co-sponsors, Professors Marquart and Humble, has reached a place of prominence for itself in the initial year, and the future is bright for greater achievement in service to Olivet and vicinity.

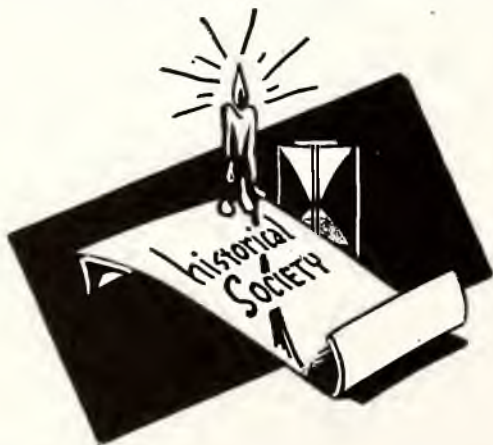





LEFT TO RIGHT.

Dr. J. Garner, P. Peffer, C. Endsley, R. Keys, J. Conrad, K. Jilbert, O. Wilson, H. Doud, L. Sparks, K. Steuber,  
W. Jones, J. Stallworth, H. Martin, P. Pierson.

## *International Relations Club*

About the time of the first World War, Andrew Carnegie gave \$10,000,000 to organize the Carnegie Endowment for International Peace. Since that time International Relations Clubs have been organized in almost every college in every state in the union. About sixty nations of the world have International Relations Clubs.

The Endowment formerly published news fortnightly to be used in the local clubs. Last year this was discontinued. About eight or ten books have been given to the clubs annually. Subscriptions have been given to the Foreign Policy Report and to the United Nations Weekly Bulletin.

The Endowment arranges for an annual regional meeting. In this section, the states of Illinois, Indiana, Michigan, and Wisconsin are grouped together. The meeting this year was held at Ann Arbor, Michigan. All clubs are expected to send representatives. Such conferences furnish ample opportunity for fellowship and exchange of ideas.

The purpose of the International Relations Club is to promote peace, prosperity, co-operation and better understanding throughout the world. Wars must cease or civilization will perish.



## Commerce Club



The Commerce Club was organized in 1941 with the purpose of promoting interest among the business students and aiding in their development through contact with the business world.

This year's activities have brought to us business men from the local community, playlets from the Commerce department, and talks from our sponsors.

Mr. Ed Strasma from the Kankakee County Credit Bureau, presented the inside story on credit at our December meeting. His frank and informative address on this subject was welcomed and enjoyed by all. "How to get a job" and "Being a good secretary" were presented by Mrs. Oswalt and several members of the club. Some of the most useful information and help came from our own sponsor, Dr. L. G. Mitten. In his talk on "Success or Failure," he pointed out several traits that must be incorporated into the personality if one is to be a success. Pointers and suggestions obtained at these meetings will not only be valuable when we enter our chosen profession, but they can be used advantageously now.

Officers elected for this year were: President, Don C. Gilbert; Vice-President, Mozelle Overton; Secretary Treasurer, Ruth M. Cailey.

### LEFT TO RIGHT:

*First Row:* J. St. John, L. Axtell, T. Wagner, L. Sparks, M. Overton, E. Welsh, R. Cailey, D. Gilbert.  
*Second Row:* P. Hendricker, D. Hill, J. Clester, B. Garvin, D. Harshman, J. Hershey, T. Baker, B. Bronson, C. Lambert, B. Tonk, I. Smith.  
*Third Row:* R. Brinkman, W. Jones, G. Talbot, R. Harsha, W. Rinebarger, L. Graves, D. Evans, J. Conrad.







LEFT TO RIGHT:

*First Row:* E. Ketterman, R. McGillvary, B. Cunningham, L. Sparks, P. Richey, Prof. N. Hardin.

*Second Row:* N. Kennedy, D. Von Seggen, N. Atkinson, M. Hughes, K. Somerville, B. Downs, W. Milner.

*Third Row:* L. Johnson, P. Whitteberry, C. Willingham, L. Baugus, J. Schnell, D. Baldrige, G. Curtis, E. Knisely, C. Alstott.

## *Linguistic Society*

The Olivet Linguistic Society was founded in 1943 for the purpose of fostering and promoting greater interest in foreign languages and acquainting the members with various customs traditions, and environments of people of other lands.

Those eligible for membership in the Society are foreign language majors and minors or those students enrolled in at least second year college foreign language courses of Spanish, German, French, Greek or Latin. The foreign language professors act as sponsors of the group.

The officers for the year were as follows: Charles Willingham, president; Betty Downs, vice-president; Charles Alstott, treasurer; and Lorraine Sparks secretary. Under the capable leadership of these enthusiastic workers, members of the club enjoyed an annual spring banquet, educational films, and special speakers.





LEFT TO RIGHT:

*First Row:* Prof. J. Chappell, H. Wilson, L. Michels, R. Quanstrom, P. Rodgers, G. Church, G. Park, Prof. D. Rice.  
*Second Row:* L. Johnson, J. Ambrosio, M. Hines, N. Lewis, M. Kerr, D. Baldrige.  
*Third Row:* G. Browne, D. Parker, H. Stroble, C. Martin, W. Krabill.  
*Fourth Row:* R. Biberstine, G. Rich, B. Crocker, T. Cox.  
*Fifth Row:* R. Crammer, B. Dillman, G. Peterson, B. Kensey, J. Bauerle.

## Science Club

The Olivet Science Club is a comparatively new organization on the campus. It was organized November 21, 1946. The purpose of the club is to promote a greater interest in science on our campus, to share practical scientific information with others, and to uphold the Christian ideals of our college.

One of the interesting programs presented during the first semester was the profitable lecture by two commercial chemists from Kankakee.

The highlight of the year was the presentation at the January meeting of two films, "The God of Creation," and "The God of the Atom." At least six hundred students shared in this experience.

The success of the club has been due to the individual initiative of the students and professors in the science departments. Our world needs genuine "Christian scientists."





## *The Olivet English Guild*

The purpose of the Guild is to stimulate an appreciation for contemporary literature, to encourage creative writing and to share with the campus personnel its ideals of comprehension of aesthetic values in literary works.

For special consideration this year the members engaged in a study of American Folk Songs and Ballads.

Officers for the year were: President Madice Kettelson; Vice-President, Elaine Gardner; Secretary, Geraldine Browne; Treasurer, Pershing Weaver; Sponsor, Ruth Bump.



**LEFT TO RIGHT:**

*First Row:* P. Weaver, Prof. C. S. McClain, M. Kettelson, E. Gardner, G. Browne, R. Watson.

*Second Row:* K. Somerville, B. Downs, B. Tonk, M. Ream, C. Attig.

*Third Row:* G. Holstein, E. Ketterman, I. Gragg, B. Bedsworth, R. Hubble.

*Fourth Row:* M. Morford, M. Kerr, J. Bills, C. McDonald.





LEFT TO RIGHT:

*First Row:* R. Hawkins, F. McGraw, B. Smith, Prof. C. S. McClain.

*Second Row:* J. Pitts, O. Akers.

## *Debate*

Dean McClain took a team of five men to three tournaments during the year. The meets included one at Normal University, one at Eastern State Teacher's College and the State contest at Illinois College at Jacksonville.

The subject of debate was "Resolved that a Federal World Government should be Established." Interest ran high because the topic was so timely.

Olivet has produced some excellent teams in the past. In 1939 our students won the Illinois Intercollegiate Championship. Since debate relations were suspended during the war, a good beginning has been made in reviving interest and in rebuilding a strong debate organization at the college.





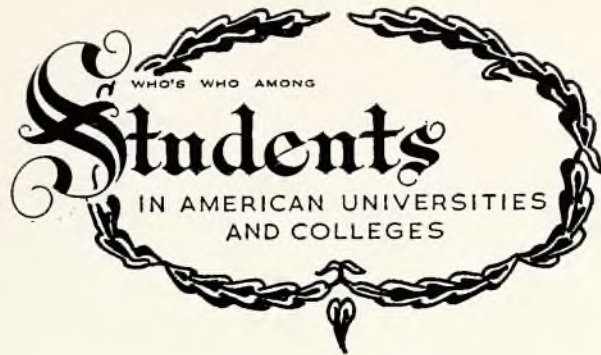

Each year a group of faculty members meet to elect ten students from Olivet to the "Who's Who Among Students in American Universities and Colleges." This year there was an equal number of men and women, with nine Seniors and one Junior. This organization recognizes students from approximately 600 colleges and universities in the United States and Canada.

In selecting the students to be recommended, outstanding effort and accomplishment in academic work, extracurricular activities and service to the school is considered. During the school year certificate awards are presented to all students selected and each is privileged to wear the official key.

Congratulations! May each of you consider this recognition a small reward for work well done and an encouragement for a successful and useful future.



RUTH M. CAILEY . . . Columbus, Ohio . . . business administration major . . . Editor of the 1948 *Aurora* . . . Phi Delta Lambda . . . Alpha Tau Delta . . . Phi Tau Omega . . . Debate . . . Commerce Club . . . Forensic . . . 1947 *Glimmerglass* Assistant Editor . . . giraffe collection . . . lover of poetry . . . chocolate ice cream her favorite . . . plays the piano.

*"Ruth"*





*"Who's Who"*

JACK GOODWIN . . . Columbus, Ohio . . . history major . . . Organ Guild . . . Phi Delta Lambda . . . Alpha Tau Delta . . . *Glimmerglass* staff . . . French Club . . . secretary for the School of Music . . . library staff . . . vice-president of the N. Y. P. S. . . . plans graduate study . . . reading his hobby.

*"Jack"*





JEWELL FLAUGHER . . . Portsmouth, Ohio . . . violin major . . . Kentucky born . . . elected to Who's Who two years . . . Phi Delta Lambda . . . Alpha Tau Delta . . . Treble Clef . . . orchestra . . . hates to get up early . . . home, the sweetest place . . . likes corn bread and soup beans . . . baseball fan . . . "Bijou."

*"Jewell"*





*"Who's Who"*

ROBERT KEYS . . . Newcastle, Indiana . . . political science major . . . 1948 *Glimmerglass* Editor . . . four year member of Orpheus . . . President of International Relations Club . . . Student Council . . . intends to do graduate work . . . ex-Navy pilot . . . competent swimming instructor.

*"Bob"*

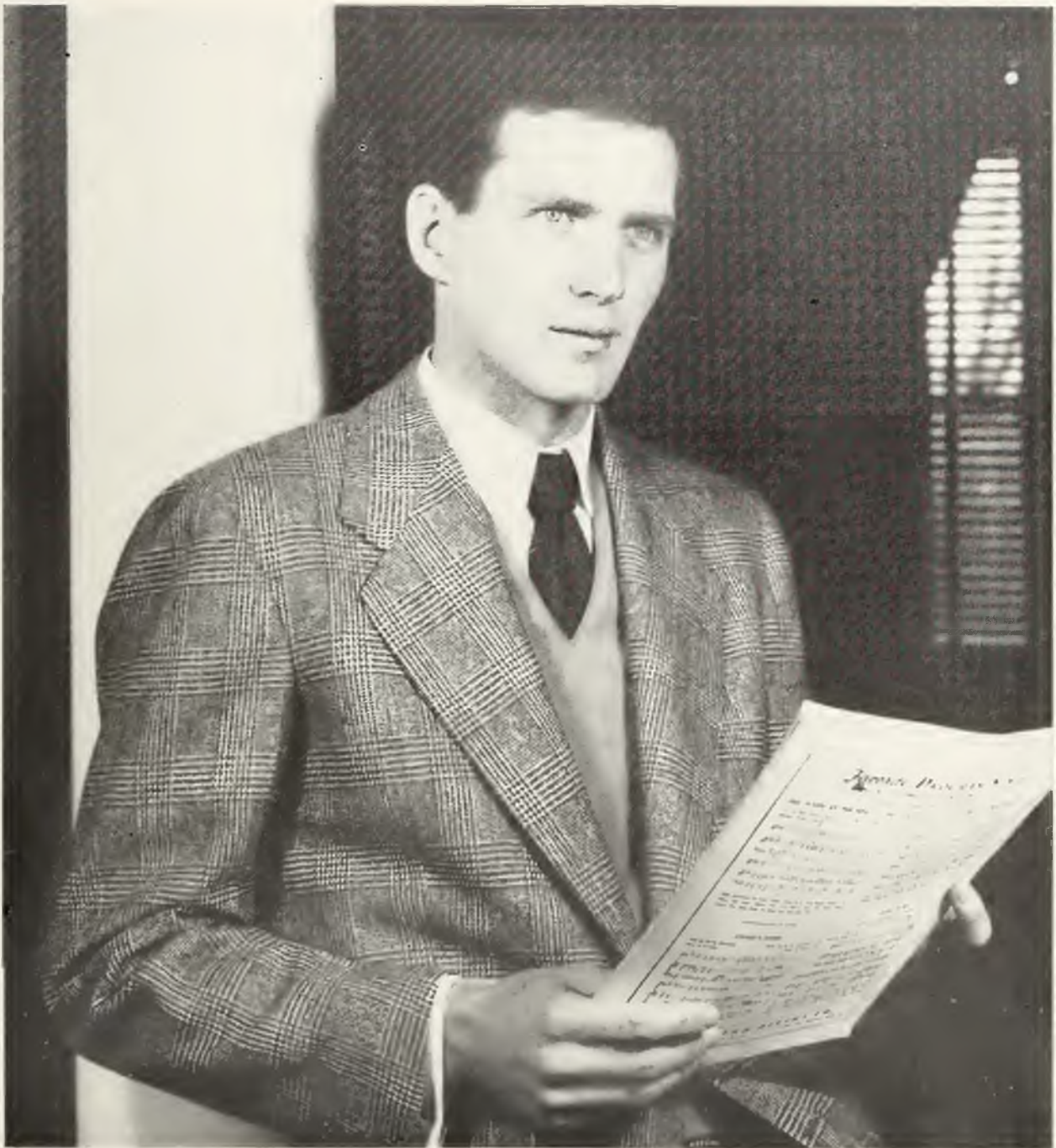



ELAINE GARDNER . . . Bourbonnais, Ill. . . .  
English major . . . Phi Delta Lambda . . . Alpha Tau  
Delta . . . Treble Clef . . . Forensic . . . President of  
Phi Tau Omega . . . English Guild . . . *Glimmerglass*  
staff . . . secretary of the N. Y. P. S. . . . library staff  
. . . intends to teach . . . interested in music and  
philosophy.

"Elaine"





*"Who's Who"*

GERALD MOORE . . . Celina, Ohio . . . voice major . . . a Junior . . . plans a voice career in radio . . . "Best Man Singer of 1947" as awarded at the Chicago-land Music Festival . . . Orpheus . . . Student Council treasurer . . . 1947 *Aurora* staff . . . flying and playing classical music, his favorite pastimes . . . clever witticisms.

*"Perk"*





EDITH KETTERMAN . . . Valparaiso, Indiana . . .  
Spanish major . . . Phi Delta Lambda . . . Alpha Tau  
Delta . . . Linguistic Society . . . Student instructor in  
Spanish in 1947 . . . Phi Tau Omega . . . rabid Indian  
basketball booster . . . red head.

*"Edith"*





*"Who's Who"*

CHARLES OSWALT . . . Hammond, Indiana . . .  
education major . . . 1947 *Aurora* Business Manager  
. . . student instructor in physical education . . . Senior  
Class President . . . Y. M. C. A. instructor . . . boys'  
camp counselor during summers . . . loyal to the Indi-  
an Athletic Society . . . Rosie and basketball, his true  
loves.

*"Chuck"*



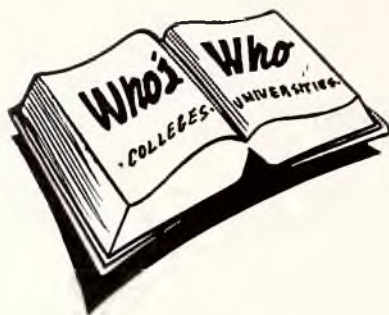

JUNE MEASELL . . . Pontiac, Michigan . . . music education major . . . plans to be a school marm . . . English Guild . . . Phi Tau Omega . . . four year member Orpheus . . . 1947 *Glimmerglass* Editor . . . talent for writing . . . original . . . sewing her favorite pastime . . . string ensemble . . . library staff . . . "Measles."

*"June"*





*"Who's Who"*

BERNIE SMITH . . . Harrisburg, Illinois . . . speech major . . . Phi Delta Lambda . . . instructor of radio . . . WONC supervisor . . . Alpha Tau Delta . . . debate . . . Forensic . . . Student Council . . . International Relations Club . . . English Guild . . . Ministerial Fellowship . . . Christian journalist . . . Nazarene evangelist.

*"Bernie"*





LEFT TO RIGHT:

*First Row:* S. Collins, J. Leonard, T. Payne, G. Campbell, C. Cobb, T. Baker, Mrs. J. T. Chappell, Dr. J. T. Chappell.  
*Second Row:* R. Biberstine, J. Houck, U. Moss, G. Church, G. Park.

## Camera Club

The Olivet Lensmen, the Camera Club was re-organized at the beginning of the school year after a lapse of three years.

The objectives of this club are: the promotion of the art and science of photography in its various branches, through association of its members, for study and entertainment in matters relating to photography: for photographic exhibitions and contests and for any other purposes which will promote greater interest and betterment in the knowledge and practice of photography.

The Club is sponsored by Professor D. J. Strickler and the officers for this year are: President, Jerome Houck; Vice-President, Leo Chance; Secretary, Carolyn Cobb; and Treasurer, Udel Moss.





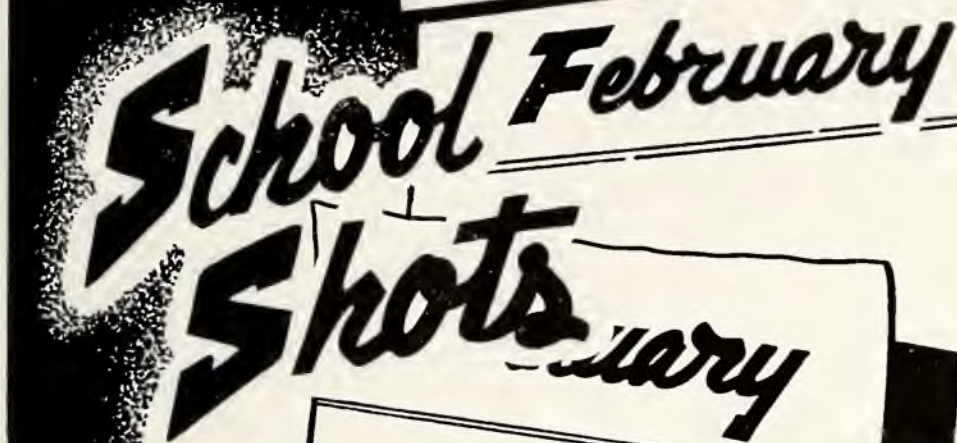

**School February**  
**Shots**uary

**December**

**November**

**ober**

**Candida**



*September*

*October*

# October



*November*



*December*



# January





# March



*April*



May





## *Women's Residence Association*

The Women's Residence Association was created two years ago "to assume responsibility as students for right conduct" and for the purpose of developing leadership. Development is the right word for our aspirations concerning the rich potentialities of Christian leadership found at Olivet. The students represent largely the composite of leadership throughout our educational zone. Women with appreciable amounts of ambition, self-reliance and courage come to college. They have distinguished themselves for these characteristics in their local churches and among their groups of friends at home. Leadership exists in them.

The resident women sponsor the arousal and development of leadership in these generously endowed young women who might entertain temptation to slump to non-participation and apparent mediocrity. When they are silhouetted against the greater quantity and keener competition of the student body, many competent persons through fear of a poor, comparative showing, or disinterest because of inadequate identification and orientation with the college group, bury their talents and miss the great blessing that accrues to him who practices being a blessing. This, we believe, is a worthy purpose.

### LEFT TO RIGHT:

*First Row:* M. Myers, E. McClellan, L. Heldenbrand, A. Sprang.

*Second Row:* M. Ream, L. Michels, E. Knisely, G. Browne, R. Watson, R. Hubble, B. Goodwin, H. Wilson.

*Third Row:* M. Franklin, M. Berry, T. Pitts, H. Greenlee, T. Johnson, D. Donaldson, N. Powers, M. Gunnells.







# Halloween..







GEORGE A. SNYDER

Serving in the capacity of Director of Radio, George A. Snyder has had a variety of responsibilities. In addition to his teaching and directing the Viking Male Chorus, Mr. Snyder has been supervising all campus radio activities and keeping pace with a department that has doubled in enrollment each successive year since its organization just three years ago. Every phase of the expanding radio program is being guided into channels directed toward a permanent and powerful radio station located on the Olivet campus.

Mr. Bernie Smith, instructor in radio and supervisor of WONC has served capably in his position as a member of the Radio Department staff. His many years of association with commercial radio have provided a source of rich experience for Olivet students interested in radio broadcasting.

Mr. Marvin Carmony and Mr. Jay Pitts have served in the positions of chief engineer and recording technician, respectively. It has been the "behind the microphone" work of these men that has kept WONC on the air and the Radio Department equipment functioning properly.





February second marked the completion of one year of campus broadcasting by WONC. This period of serving the Olivet campus was significant since it represented the production of over 2400 different radio programs entailing the use of 10,000 sheets of script material written by the WONC staff. This number of programs made necessary the participation of more than 300 students representing every department and important organization of the college. A few of the outstanding programs heard regularly on WONC were "Evening Devotions," "School of Music Guest," "Baldrige Views the News," "Student Problem Time," "A Chat with the Dean," "Memory Lane" and "Showers of Blessings."

## WONC

The School of Music has contributed greatly to such feature programs as "School of Music Guest" and "Evening Devotions" heard regularly on WONC. Each choir in turn appears during the Sunday morning worship service which is broadcast by WONC from the college chapel.







Unusual demands of ability and leadership are placed upon the WNCN department heads. Selected for this year's important staff positions were the following: Program Director, Erle Ferguson; Assistant Program Director, Dale Sievers; Continuity Director, Wanda Milner; Associate Continuity Director, Betty Cunningham; Production Director, Henry Engbrecht; World News, Willis Baldrige; Campus News, Juanice Lehman; Sports, Luther Watson, Ramon Hammer, Dale Fruehling; Commercial Director, Ray Hawkins; Music Supervisor, Richard Rowe; Special Events, Jay Pitts; Chief Engineer, Marvin Carmony.

# WNCN

"From the fourth floor studios of WNCN overlooking the beautiful Olivet campus" or "We now take you to . . ." were phrases familiar to the listening audience. These introductions might have signified another aerial trip to the College Nook, Chapel or an evening of sports at the gymnasium. Each program originating outside of the regular studios required special handling by the WNCN engineering and announcing staff, but provided Olivet listeners with an up-to-the-minute coverage of important campus activities.







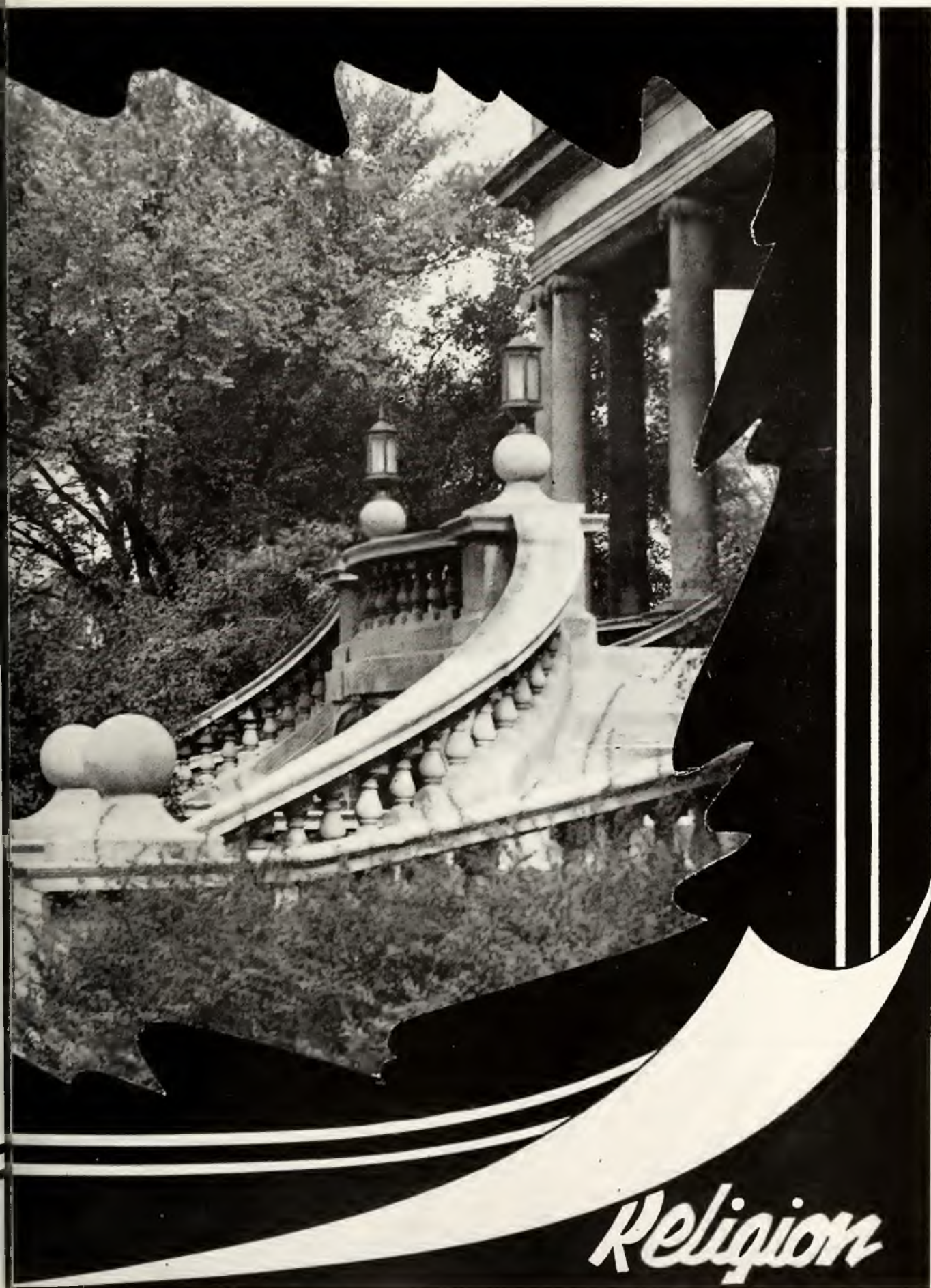

*Religion*



## In Memory

DR. JAMES B. CHAPMAN, D.D.

Beloved General Superintendent . . . distinguished preacher  
. . . profound philosopher . . . versatile writer . . . capable  
administrator . . . staunch friend . . . courageous Christian.





REV. ROSS E. PRICE, M.A., B.D.

The College Church of the Nazarene is an incorporated church of the Chicago Central District. Organically it is independent of the college, with its own Board of Trustees, its own financial program, and with a pastor chosen by its own members. Practically, however, the church plays an important role in the spiritual program of the college. A pastor is always chosen who is well qualified to meet the needs of the whole church, and of the college community.

## *Pastor's Message*

### PIONEERS!

In the days of old-time warfare a detachment of soldiers whose duty it was to move in advance of the main battalion, preparing roads, building bridges and removing hazards for the oncoming infantry, was known as pioneers. Likewise, in the days of the winning of the West the early explorers, settlers, and colonists were known as such. Men and women of tenacity, faith, courage, and the love of adventure played a great part in the "Westward Ho" movement in the history of our own nation. Such fellows as Daniel Boone, Kit Carson, Buffalo Bill, and many others, made great contributions to the progress of an empire. The Old Oregon and Santa Fe Trails which were carved by the prairie schooners have now been laid with steel and concrete for the great transcontinental highways and railroads that facilitate the movement not of wagon wheels but wheels of steel and rubber that roll westward at speeds of nearly one hundred miles an hour.

The heritage that they won for those who follow them in later generations was purchased at the heavy cost of sacrifice and daring. It is to be hoped that the pioneer spirit still lives and throbs in the hearts of the Youth of today. Each generation needs its pioneers. The army of God demands warriors of this type. Olivet Nazarene College seeks to work with the Spirit of God in this generation to inspire modern pioneers who shall seek out and explore the undiscovered and unpossessed vistas that lie out ahead. Our quest is for souls after the pattern and example of the Apostle Paul, the pioneer Missionary and World traveler of another day. We also seek to challenge you to that type of character which was embodied in the early Nazarene leaders whose memories we reverence today—Bresee, Reynolds, McClurkan, Jernigan, Scharp, Morrison, Schmelzenbach, and Winans. Indeed, this college is itself a pioneer in the field of Holiness Education.

Great areas for conquest lie before our Youth in missionary fields, the need for Christian Educators, Statesmen, economists, and whoever seeks earnestly to build the kingdom of God on earth and among men for whom Christ died. The call is to *you* my young friend! Keep alive your vision of the possibilities of your personality! Continue your dreams of conquest! Take Jesus Christ as your Captain and move out to new frontiers in quest of greatness of soul and achievement. Oncoming generations will rise up and call you blessed. You, too, may be Pioneers.



REV. C. B. COX

# REVIVAL ROSTER

The fall revival was graciously presided over by the Rev. C. B. Cox of Indianapolis First Church. For his theme the evangelist stressed entire Sanctification. God blessed the college in an unusual way, and the student body and faculty were keenly aware of the consummate power of the Holy Spirit.

The Rev. George W. Galloway from Celina, Ohio, came to us in February for the spring series of meetings. He inspired us with his old-fashioned Holiness preaching concerning the complete remission of sins. Such a revival as we witnessed strengthened the Christians and brought many men and women into the Kingdom.



REV. GEORGE W. GALLOWAY





LEFT TO RIGHT:

R. Dafoe, J. Bundy, M. Huston, C. Hazzard, C. Alstott, C. Bailey, A. Coolidge, C. Greek, V. Buettner, G. Jenkins.

## *The Student Prayer Chapel*

"O come let us worship." (Psalm 95:6).

"Worship the Lord in the beauty of Holiness." (Psalm 29:2).

Such familiar thoughts and desires are expressed by many students as the Olivet Student Prayer and Service Band gathers each evening at 6:15 to 7:00 in the Student Prayer Chapel. Expression of prayer, praise and service are rendered in the course of each meeting.

Cooperation by all participants is of the highest nature, making the service a blessing to everyone. The Holy Spirit is the director, and the praise goes to Him for the success of the meetings.

Sweeter music cannot be found than that which comes forth from the lips of the hundreds who have the witness within of the Lord's transforming power. The "Amen Corner" includes the front row to the back row of the Prayer Chapel. Some souls are lifted to new spiritual heights, and others find the Lord in saving and sanctifying power at an old fashioned altar of prayer.

From this prayer group will come the leaders of our church of tomorrow. Combining the education received in the course of study with the challenge, determination and blessings obtained in the student prayer meeting, this group will scatter to various parts of the globe to proclaim the glorious Plan of Redemption. Officers for the year were: Dr. Grover Van Duyn, Sponsor; Clayton Bailey, President; Ardec Coolidge, Vice-President; and Charles Alstott, Chairman of the Christian Workers' Band.



## *Olivet Ministerial Fellowship*

Passing over into the second year of its existence on November 26, 1947, the Olivet Student Ministerial Fellowship has already found a secure footing and served a distinctive mission among the significant organizations of the campus. With a present membership of over 300, it includes the vast majority of all the young men and women of all departments of the college who are planning to enter the ministry or missionary field.

In keeping with its original purposes, its monthly sessions have been conducted with a view to deepening spirituality, promoting Christian fellowship, enlarging intellectual horizons, solving personal problems and increasing individual efficiency among its members. Spear-heading its forward drive this year has been its dynamic president, Clayton Bailey. He has been ably assisted by a select corps of additional officers including Ted Kerr, vice-president; Maudie Huston, recording secretary; Velma Johnson, corresponding secretary; Ronald Featherston, treasurer; Ted Holstein, chorister; Carl Greek, pianist; Lowell Sparks, publicity chairman; and George Psaute, program chairman.





## *Called Missionary Band*



The purpose of the Called Missionary Band is to exalt Christ on the campus, to prepare in an elementary way called missionaries for their respective fields, and to arouse students and teachers to do something concrete for missions.

Our program is an interesting and, we believe, a helpful one. The group is separated into units according to fields, and each group studies its country and organizes programs for presentation to the whole group as well as public performances. Each called missionary is given the opportunity to take a practical study course in first aid. A missionary program is presented over radio station WONC each Monday evening. Chapel programs, social gatherings, W. F. M. S. programs and special meetings each first and third Sunday of the month are conducted. Missions are first in our lives. Our objective is to let nothing swerve us from our absolute attention upon missions.

### **LEFT TO RIGHT:**

*First Row:* F. Lash, C. Jones, J. Pate, M. Grisa, Mrs. O. Ethington, Prof. O. Ethington, P. Rodgers, A. Coolidge, C. Perry, V. Ritthaler.

*Second Row:* V. Miller, D. Ensley, S. Basinger, R. McGillvary, K. Kennedy, H. Prouse, M. Barrick, H. Coomer, M. Csolkovits, P. Alexander, B. Youngblood, M. Heidorn, P. Hetsler.

*Third Row:* B. Cook, H. Ullom, L. Michels, R. Crane, H. Prouse, G. Siedd, E. Eichenberger, E. Cornett, N. Armstrong, B. Crites, H. Owen.

*Fourth Row:* W. Ostrander, M. Wilkinson, M. Mayo, C. Holley, P. Cook, D. Herman, D. Van Guten, D. Powers, F. Robbins, C. Alstott, R. Fooshee.







LEFT TO RIGHT:

*First Row:* V. Borden, O. Akers, H. Hardin, J. Hershey, L. Watson, R. Hawkins, V. Patterson, W. Whalen, D. Cordial, R. Badger, R. Motz.

*Second Row:* H. Fugate, J. Wine, A. Coolidge, R. Rucker, G. Reed, M. Council, J. Neilson, R. Defoe, L. Mitchell, C. Clendenen.

*Third Row:* A. Cobb, K. Foust, G. Psaute, L. Wright, C. Dillman, J. Smith, K. Barr, D. Hough, J. Smith, L. Akers, F. Voss.

*Fourth Row:* C. Griffith, D. Cox, D. Powers, R. Laymon, C. Bailey, R. Haskell, J. Rinebarger, R. Jones, V. Jenkins, D. Gilbert, D. Starr.

## *Christian War Veterans of America*

The purpose of the Christian War Veterans of America is to organize the veterans into an organization to hold high the Banner of Christ and the flag and principles of our country.

The local chapter of the national organization of Christian War Veterans of America is called the Gilbert Spencer Memorial Chapter in memory of Gilbert Spencer, the only Nazarene Chaplain killed in the recent war. A memorial chapel program was presented on December fifth. At that time the charter was presented to the school.

The Christian War Veterans has sponsored the Showers of Blessing program and the placing of Holiness literature in the veterans' hospital at Dwight, Illinois. Records and literature have been placed in the hands of the local Chaplain at Dwight for use in the hospital.

Officers for the year were Luther Watson, Commander; Violet Patterson, Secretary; and Ray Hawkins, Treasurer.





## *Daughters of Martha Ann Wines*

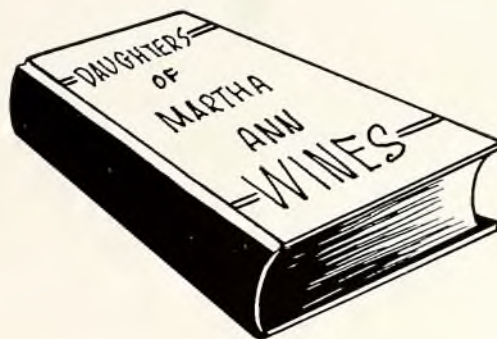

The Daughters of Martha Ann Wines was organized in 1943. The society was named in recognition of Mrs. Martha Ann Wines who has given more than fifty years of faithful and effective preaching to the doctrine of Holiness. She is a member of the Indianapolis District and has been a beloved and revered minister of the Church of the Nazarene since its beginning.

The organization has for its purpose "to promote the spiritual life, develop the talents, to provide fellowship and a better understanding and relation for young women who are called to the Christian ministry."

The officers are as follows: Velma Johnson, president; Mildred Sisson, vice-president; Ella Gotschall, secretary; and Lucille Heldenbrand, treasurer. The sponsor is Mrs. Wayne H. Donson.

### **LEFT TO RIGHT:**

*First Row:* A. Blakely, L. Heldenbrand, E. Gotschall, M. Huston.

*Second Row:* P. Silvernail, V. Johnson, W. Donson, B. Lepley, N. Turley.



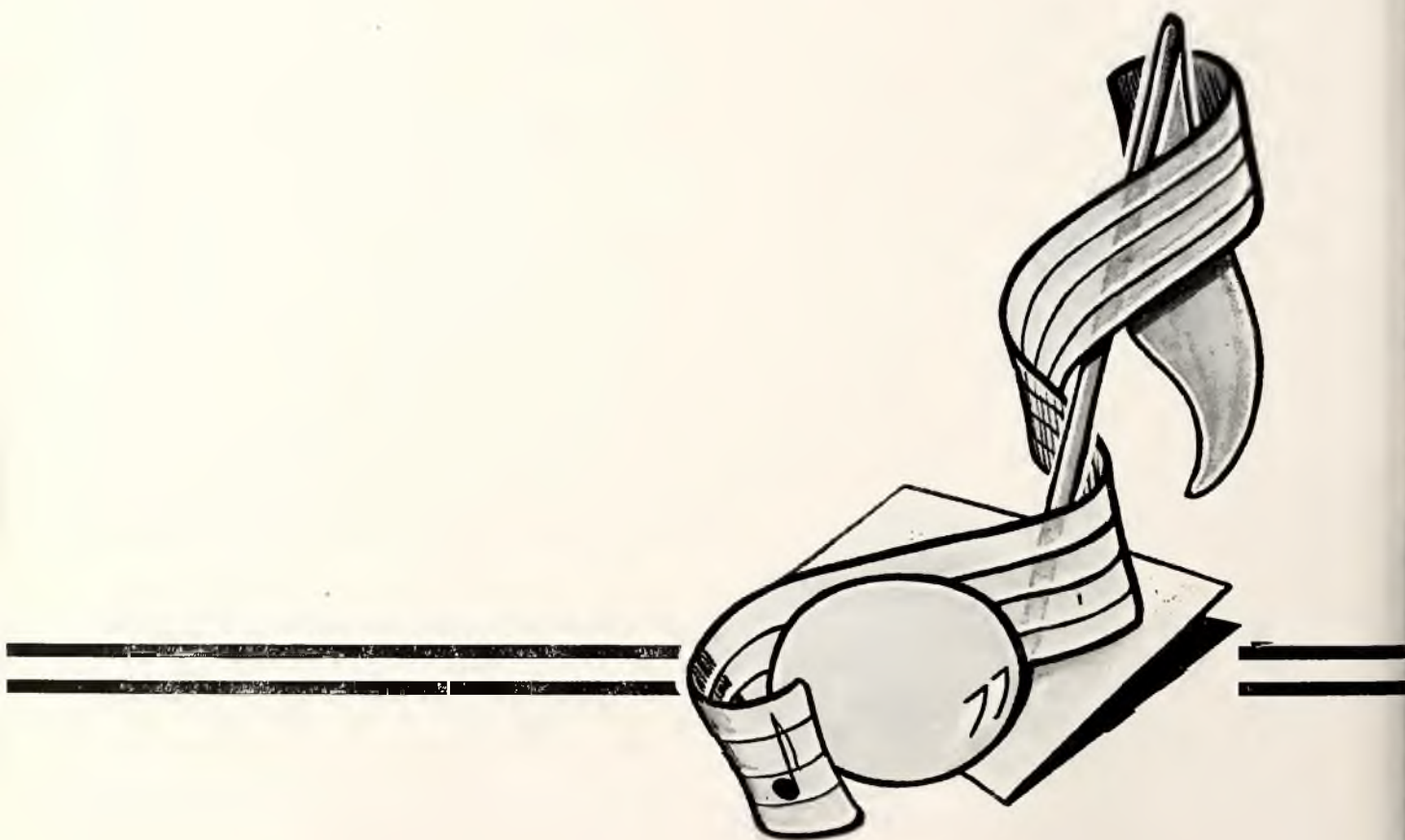





*Music*



# Organization Officers



*Orpheus Officers*  
A. Richards, U. Arnold, R. Daffoe, D. Powers



*Vikings Officers*  
C. Bailey, B. Crocker, J. Smith, L. Baugus



*Treble Clef Officers*  
J. Flaughter, C. Pitts, B. Bronson, E. Grimshaw.



*Apollo Officers*  
M. Whitehead, M. Wilson, R. Featherston, R. Griffin



*Orchestra Officers*  
J. Fowler, D. Pucck, U. Arnold, A. Richards





**LEFT TO RIGHT:**

*First Row:* W. Wilson, A. Richards, J. Bowers, Prof. W. B. Larsen, J. Lehman, K. Zook, R. Harris.  
*Second Row:* G. Fullen, M. White, V. Buettner, H. Basham, N. Larsen, N. Powers, L. Gray, J. Measell,  
*Third Row:* C. Greek, U. Arnold, K. Bade, M. McGuire, D. Powers, D. Moore, F. Kershaw, J. Bundy, D. Liddell,  
 W. Baldrige.  
*Fourth Row:* R. Dafoe, A. Dennis, R. Lewis, J. Parrott, D. Doctor, S. Keys, R. Rowe, G. Moore, R. Brunt, W. Hubbard.

## Orpheus

Completing its sixteenth season the Orpheus Choir once again fulfilled to the utmost its mission "A Ministry in Music." Its powerful message was received with enthusiasm by multitudes of people throughout the middle west.

Singing anthems by Van Denman Thompson, Randall Thompson, Augusta Rotoli, Ippolitoff-Ivanov, Eric Delmarter, and arrangements by F. Melius Christianson, Robert Shaw, and Professor and Mrs. Walter B. Larsen, the choir was heard in concerts in Illinois, Michigan, Indiana, and Missouri. The climax of the season was the appearance of the Orpheus Choir at the General Assembly held in St. Louis.

The hard work and inspired conducting of the choir's organizer and conductor, Professor Walter B. Larsen, and the unselfish cooperation of each member were the contributing factors in making this an outstanding season in the history of the Orpheus Choir.



PROF. WALTER B. LARSEN



LEFT TO RIGHT:  
 First Row: L. Draper, S. Goad, E. Johnson, N. Larsen, J. Flaughter, J. Wiseman, N. Atkinson,  
 Second Row: R. Hubble, R. Engeman, B. Moss, L. Anderson, J. Renner, M. Huston, A. Schramm, D. Griffin,  
 Third Row: H. Greenlee, R. Clapp, I. West, D. Bergquist, B. Cooke, D. Myers, V. Phillips, J. Cobb, J. Harvey,  
 Fourth Row: C. Pitts, B. McClain, M. Grisa, B. Bronson, C. Hazzard, E. Lindberg, K. Somerville, C. Keller, J.  
 Psaute.

## *Treble Clef*



MRS. NAOMI LARSEN

The Treble Clef Choir has been a progressive and inspirational organization since its establishment by Professor Naomi Larsen in 1944.

The choir is composed of thirty-four women chosen by the merit of their voice quality, their scholastic achievements and character. These combined characteristics help to make this choir an inspirational group singing with precision and interpretation seldom surpassed.

A successful concert tour was made of the Wisconsin District and points in and near Chicago. The new beauty and richness which the choir, under Mrs. Larsen's leadership, gives to the old hymns, blessed and encouraged souls in every performance.

Mrs. Geneva Vanhook Holstein has efficiently accompanied the choir for the past two years.

This year the choir's repertoire included selections from Handel, Gounod, and Tchaikowsky and several hymns with special arrangements by Mrs. Larsen.





LEFT TO RIGHT:  
*First Row:* B. Crocker, R. Fidler, M. Huyck, G. Snyder, J. Pitts, K. Crocker, J. Worley.  
*Second Row:* D. Cunningham, J. Nielson, C. Beatty, R. Beatty, R. Reedy, E. Mitchell.  
*Third Row:* J. Howald, R. Knowles, J. Smith, W. Morrison, C. Endsley, L. Sprang, R. Taylor, J. Handschy.  
*Fourth Row:* L. Baugus, J. Fowler, K. Jilbert, E. Cooper, C. Bailey, R. Laymon, H. Engbrecht, V. Wilcoxon, P. Gregory.

## Vikings



MR. GEORGE SNYDER

In the fall of 1944, eighteen young men with enthusiasm and singing ability were organized into a choral group known as the Viking Male Chorus. Under the direction of Professor George A. Snyder the membership has increased to thirty-three, including the accompanist, Professor Esther Snyder.

Each year, following the organization of the Vikings, the concert season has been high-lighted by a tour of some section of the Olivet educational zone.

The 1947 concert tour found the Vikings singing to capacity audiences. Concerts were given in the Michigan churches at Flint, Lansing, Pontiac, and Adrian. The Vikings presented a sacred broadcast over the facilities of Radio Station WABJ in Adrian preceding their regular concert.

Included in the 1948 repertoire of the choir were such favorites as: "The Lord is My Light," by Allitsen; "The Twenty-Third Psalm," by Mallote; "God's Time," by Sacco; "In the Garden," and the Viking traditional hymn, "Beyond the Sunset."



LEFT TO RIGHT:

*First Row:* M. Miller, M. Wilson, V. DeBoard, K. Zook, E. Booher, L. Green, S. Abernethy.  
*Second Row:* A. Millspaugh, R. Enoch, C. Zook, M. Moss, M. Bradley, L. Evans, J. Wilson, L. Gibson.  
*Third Row:* L. Hahn, M. Whitehead, D. Sievers, O. Wilson, D. Harvey, J. Clark, G. Jenkins, E. Rodenburg, L. Seitz.  
*Fourth Row:* J. Gee, U. Moss, R. Fox, G. Webb, L. Pinyerd, R. Brodien, R. Griffin, R. Hughes, C. Powell, P. Grubb.

## Apollo



MISS KATHRYN ZOOK

The Apollo Choir is the most recent addition to the Olivet School of Music. It was organized in September, 1946, and is under the direction of Professor Kathryn Zook.

Apollo Choir has made regular appearances in the College Church and this spring made its first concert tour. Included in its repertoire were selections by Maunder, Haydn, Titcomb, Stainer, Protheroe and Malotte-Deis.

Organized to meet the rising aesthetic demand of a large student body, the Apollo Choir has proved itself worthy of its mission. As in the other ensemble groups, achievement is stressed from the standpoint of spiritual values and technical perfection.





Under the superb guidance of its new director, Professor Eldon E. Basney, the Olivet Symphony stepped into the limelight as one of the outstanding musical organizations of Olivet College. This position was held unreservedly after its first public performance given in December in the Kankakee High School auditorium.

Displaying an unusual musical intuition and a complete command of his group, Professor Basney led the orchestra through three inspired public appearances. Included in the compositions played by the Symphony was the Iphigenia in Aulis Overture by Gluck, the Sleeping Beauty Waltz by Strauss, L'Arlesienne Suite by Bizet, the Oberon Overture by Von Weber, the D Minor Piano Concerto by Mozart, Three Dances from the Bartered Bride by Smetana, Malaguena from Moszkowski's opera Boabdil, Chit Chat and Pizzacato Polkas by Strauss, Vesti la Guibba, from Pagliacci by Leoncavallo, an original Christmas Cantata for the orchestra and choir by Professor Basney.

Soloists with the Olivet Symphony included Mrs. Naomi Larsen, Mezzo Contralto and Pianist; Gerald Greenlee, Tenor; and Mrs. Dorothy Buss, Violinist.



PROF. ELDON E. BASNEY

## *Olivet Symphony*



## *Faculty Artist Series*

Highlighting the activities of the School of Music this year was the series of recitals given by various members of the music faculty.

This series, known as the Faculty Artist Series, was organized to help meet the aesthetic demands of Olivet College and the surrounding community. Besides providing an outlet for the talents of the faculty members, the Faculty Artist Series proved to be a definite contribution to the cultural life of the school and community.







June Measell, *Contralto*



Kenneth Bade, *Pianist*



Gerald Moore, *Bass Baritone*



Celestine Horn  
*Pianist*



S. Robert Keys, *Tenor*

## *Commencement Concert*



Vivian Buettner,  
*Lyric Soprano*



Jewell Flaughner  
*Violinist*



## Gale Organ Guild

LEFT TO RIGHT:

*Seated:* W. Fulmer, B. Bronson, N. Atkinson, G. Holstein, K. Bade, R. Knowles, D. Liddell, M. Huston.

*Standing:* P. Cox, J. Goodwin, E. Williams, I. Lauf, K. Somerville, Prof. W. Larsen, B. Garvin, E. Stull.

Two new organizations contributing greatly to the activities of the School of Music are the Gale Organ Guild and the Artis Musical Magistri Club.

The Gale Organ Guild was organized to advance the cause of worthy church music, to elevate the status of church organists, and to increase their appreciation of the responsibilities, duties, and opportunities as conductors of worship. Monthly meetings not only provide opportunities for fellowship among the organ students, but for discussion of professional topics.

Organized and sponsored by Miss Blanche Garner the Artis Musical Magistri Club holds as its objectives the preparation of students for the problems they will meet in the field of music education, and the acquirement of a deeper appreciation of music. Those eligible for membership must be music education majors. Highlighting the activities of the year was a film showing the National Music Camp activities at Interlocken, Michigan, and an address by Professor Eldon E. Basney. Artis Musical Magistri has been invited to join the National Music Educators' Club. This promises to be a great asset to our school and will help to promote the club to a position of prominence among the clubs of Olivet College.

## Artis Musical Magistri Club

LEFT TO RIGHT:

*Seated:* C. Coomer, C. Hazzard, J. Wilson, J. Bowers, L. Gibson, D. Donaldson, I. Whitteberry.

*Standing:* G. Fullen, M. White, L. Taylor, A. Harshman, A. Mills-paugh, M. Grisa, R. Enoch, L. Scitz, L. Draper, Y. Bieri, J. Harshman.







Orpheus Quartet

## *Other School of Music Activities*



String Quintet



Christmas Concert





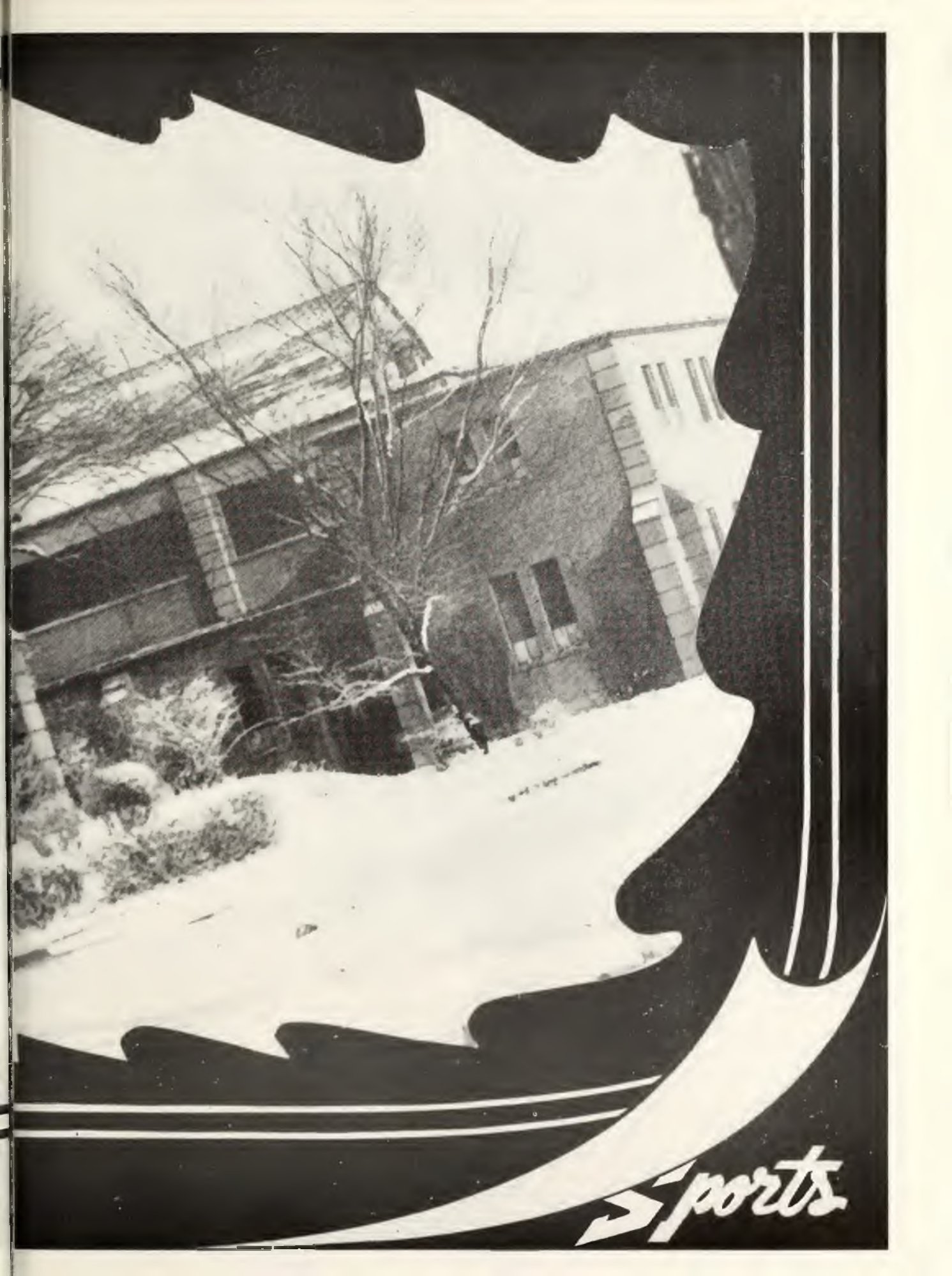

Sports



## *Athletic Directors*

Olivet is fortunate to have as its director of athletics, Dr. Ronald D. Jones, student friend and counselor, a man of versatile interests. His leadership has been the guiding force in the success which this department is achieving.

Under his leadership the intramural athletic program has increased with the addition of the major sport of football this year. Equipment and facilities have been increased by two new ball-diamonds, a refinished gymnasium floor, and a tumbling and apparatus room.

Olivet is decidedly improving in this important phase of student life, and to Dr. Jones belongs much of the credit.

A peek into the gymnasium on Mondays and Wednesdays during this year would have shown Mrs. June Strahl teaching physical education to the girls. She introduced Field Hockey in this department last fall and started a tumbling class for the more advanced students in physical education. This is her third year in the department since taking work at the University of Illinois.





E. Duff



C. Oswald and J. Strahl



R. Keys

## *Student Instructors*

Miss Evelyn Duff ably supervises the general swimming periods and conducts classes for beginners and advanced students. She has an American Red Cross swimming instruction certificate and holds Michigan state diving and swimming honors.

Genial Charles Oswald has instructed the men's general physical education classes. He has had previous experience in Y. M. C. A. work and summer camp activities. "Chuck" is acquiring a physical education minor and plans to do further teaching in this field.

John Strahl, tennis enthusiast and winner of the Olivet 1947 men's tournament, has offered tennis to large classes of beginners and advanced students this school year. Through these classes tennis is increasingly enjoyed on the campus.

Bob Keys acquired a very complete course in swimming while serving as a Navy pilot during the war. He gained his American Red Cross swimming instruction certificate and this year has given many hours toward building skill and high interest in this sport at Olivet.

## *Referee*

Mr. Cecil Crawford has done a splendid work promoting clean sportsmanship on the basketball floor. His impartial attitude during tight games is appreciated by both players and onlookers.



CECIL CRAWFORD



LEFT TO RIGHT:

Seated: C. Oswalt, L. Baugus, J. Strahl.

Standing: V. Applegate, R. Clendenen, C. Beatty, D. Burghorn, M. McGuire, P. Liddell, R. Ferguson, D. Powers, C. Bailey, F. Gale, W. Krabill, W. Cooper, K. Foust, S. Keys, C. Henderson, J. Briles, L. Akers, U. Arnold, T. Clendenen.

## Men's "O" Club

### OFFICERS

President.....Leo Baugus  
 Vice-President.....Charles Oswalt  
 Secretary-Treasurer.....John Strahl  
 Faculty Adviser.....  
 Dr. Ronald D. Jones

This very exclusive athletic club was formed in 1940. It has always been outstanding in promoting good sportsmanship and interest in all sports.

Under the able leadership of Leo Baugus, the club enjoyed initiation of the new members and a most successful Homecoming Tip-Off event. The club promoted several invitational church games during basketball season. The year ended with an outstanding banquet.







LEFT TO RIGHT:

*First Row:* V. Applegate, R. Clendenen, C. Beatty, L. Baugus, K. Foust, T. Clendenen.

*Second Row:* R. Jones, Coach; V. Nutt, R. Clack, F. Gale, J. Strahl, W. Krabill, R. Ferguson.

## *"O" Club Basketball Team*

The "O" Club was coached by Professor Jones this year. It started out with an easy victory over the Alumni team and scored over Toledo First Church and Dayton First Church.

The "O" Club split games with Flint and tallied a win over Toledo. Chicago First Church won the first game of a three game series—the other contests will be played after this book goes to press.



Through the combined efforts of the Olivet Alumni Association and the "O" Clubs, the Homecoming Day, November 14th, was a well-organized, successful day.

There were two new events in the program: a luncheon, in place of the former banquet, and the afternoon entertainment of musical numbers

by both the Treble Clef Choir and the Viking Male Chorus. Slides and movies of former Olivet days were also featured.

Dr. Mendell Taylor, professor at the Nazarene Theological Seminary, delighted those present at the luncheon with the presentation of the pertinent and unforgettable topic "Homogenized Lives."

At the special chapel program, Dr. S. T. Ludwig, general church secretary of the Church of the Nazarene and president of the Olivet Alumni Association, was guest speaker.







Honors were divided in the annual Tip-Off as the Alumnae defeated the "O" Club by a margin of two points and "O" Club men chalked up their second victory over the Alumni with the score of 30-22.

The women were sparked by Mabel Rice, Wilma Shaw and June Strahl as forwards; Jean Strahl, Marge Howe, Donna Randolph, and Lois Starr as guards. The "O" Clubbers proved to be good losers. They did a good job of sinking baskets and dodging long arms.

The "O" Club men jumped off to an early lead in the first quarter. Kelley sank a free throw to start the scoring for the Alumni. The Alumni team fought hard throughout the first half, but by the second half the "O" Club steadily lengthened its lead.

Cecil Crawford and Floyd Gale tied for scoring honors with eleven points, and both fellows served as sparks to their teams.

It was fun having the old grads here, and may there be many more such occasions in the future.



# Athletic Society Officers

## INDIANS

M. Johnson  
C. Oswalt  
J. Strahl



## SPARTANS

W. Wilson  
L. Baugus  
R. Clack

## TROJANS

D. Trimble  
C. Bryant  
V. Applegate







BOB CLACK



LEO BAUGUS



JAY SCHNELL



KEITH CROCKER



CLAY BAILEY

• FOOTBALL •



LIN SOULE



JOE NIELSON



CHUCK HENDERSON

# All-Stars

• SOFTBALL •



LYLE AKERS



"RED" RHINEBARGER



FLOYD GALE



KEN CLAY



TOM CLENDENEN



"BUTCH" WARD



BOB CLENDENEN



HOWARD STROBLE



DON BURGHORN



CLIFF BRYANT







# Field Day

## WOMEN'S EVENTS

	TIME	1st PLACE	2nd PLACE	3rd PLACE
50-Yard Dash	0:06.8	Schramm I	Millspaugh S	Harshman S
100-Yard Dash	0:13.4	Patterson T	Millspaugh S	Schramm I Harshman S
440-Yard Relay	0:62.8	Trojans	Indians	
	DISTANCE	1st PLACE	2nd PLACE	3rd PLACE
Shot Put	20'2"	Moriarity S	Ostrander T	Brown S
Running High Jump	4'4"	Randolph I	Swank T	Johnson I
Running Broad Jump	13'10"	Patterson T	Ostrander T	Johnson I
Standing High Jump	3'3"	Randolph I	Ostrander T	Patterson T
Standing Broad Jump	7'½"	Collins T	Johnson I	Schramm I

## MEN'S EVENTS

	TIME	1st PLACE	2nd PLACE	3rd PLACE
Mile Run	5:10.65	Liddell I	Perry S	Gale I
880-Yard Run	2:13.3	Liddell I	Henderson I	Perry S
440-Yard Dash	0:56.7	Henderson I	Kellar S	Strahl I
220-Yard Dash	0:24.2	Henderson I	Keys S	Strahl I
100-Yard Dash	0:10.5	Keys S	Kellar S	Applegate T
Mile Relay (Greer Relay)	3:58.9	Indians	Trojans	Dershem
	DISTANCE	1st PLACE	2nd PLACE	3rd PLACE
Running High Jump	5'6½"	Henderson I	Keys S	Nutt I Vangunten I
Running Broad Jump	19'8"	Keys S	Hodge S	Kendall S
Standing High Jump	4'9"	Strahl I	Keys S	Powers I
Standing Broad Jump	9'10¼"	Hodge S	Kendall S	Johnson I
Shot Put	44'6"	Bailey S	Blue I	Hodges S
Discus	116'9"	Bailey S	Baugus S	Hess T
Javelin	112'3"	Bailey S	Schnell S	Hess T
Polevault	10'	Farris I	Henderson I	Kellar S



LEFT TO RIGHT:

*First Row:* H. Stroble, K. Clay, C. Beatty, T. Clendenen.

*Second Row:* C. Baum, D. Burghorn, F. Mitchell, F. Gale, J. Strahl, R. Clendenen.

For the second straight year the Indian men earned the softball crown. Led by the pitching of Bob Clendenen, the hitting of Howard Stroble, Tom Clendenen and Floyd Gale, the fielding of Chuck Beatty and Donald Burghorn, and the snappy play of the entire team, the Indians won almost at will. Starting off slowly the "red men" ended up strong with six victories and two losses putting them far into the lead ahead of the slipping Trojans. The team this year was coached by Tom Clendenen and placed six men on the All-Star Squad.



## *Indian Softball*



## Indian Football

Once again the Indians proved their superiority as athletes as they arose to the heights of championship in softball and as co-champs in football. Under the guidance of Coach Pepper who organized a group of light but fast athletes, the Indians were able to hold down a heavier and more highly talented Spartan aggregation. Pepper coordinated and substituted wisely. His previous experience was utilized to good advantage, and his ability to handle men was incomparable.



One of the important factors in the Indian success was the number of reserves, enabling them to field a strong team at all times. Another factor was the speed and almost flawless ball handling of the Red and White. With a hard charging line, the backs were able to make yardage on quick opening plays. A third advantage

was the solid team spirit that caused the team to work together as one man and not as individual stars. Still another was the balance displayed in all positions.

### LEFT TO RIGHT:

L. Soule, D. Powers, J. Neilson, C. Henderson, W. Rinebarger. H. Doud, R. Lewis, O. Wilson, D. Neilson, F. Chaney, P. Pepper, C. Wilson.









LEFT TO RIGHT:

*First Row:* R. Ferguson, R. Pryor, L. Akers.

*Second Row:* T. Harter, R. Crane, R. Dafeo, L. Sprang, J. Grace, A. Gould, M. McGuire.

It is said of the Spartan softball team of '47 that they had the ability and the spirit, but the breaks didn't go their way.

The Spartans, who were labeled the underdogs, upset the applecart more than once. Fine fielding and steady pitching by the Spartan nine often offset the more powerful hitting attacks of the opposition.

It must be said here, that the fans and especially the Spartan athletes appreciated the fine coaching of Leo Baugus and his policy that every man should have a chance to participate. This progressive method uncovered many talented boys with whom the Spartans plan to build their winning team of next year.



*Spartan Softball*





## Spartan Football

The Spartan athletic society enjoyed a successful season this year, ending the season in a tie with its strong competitor, the Indians.

A smooth operating backfield and line contributed to the success. Especially on defense were the Spartans strong.

Leo Baugus is to be commended for his stellar play both on offense and defense. His play

sparked the team on many touchdown drives. Bob Clack and Clayton Bailey were also outstanding in the line-up. Two hundred and sixty-five pound Bailey was a defensive powerhouse. His constant rushing of the ball carrier wrecked many high hopes for the opposition. Bob Clack also gave the opposition much to worry about by his passing accuracy.

Jess Schnell, Ben Crocker, Chuck Perry, and Keith Crocker contributed much in spirit and aggressiveness.

Hopes for next year's Spartan squad look bright with five lettermen returning.

### LEFT TO RIGHT:

K. Foust, B. Crocker, L. Baugus, K. Erhlin, J. Schnell, R. Clack, C. Perry, K. Crocker, C. Bailey.

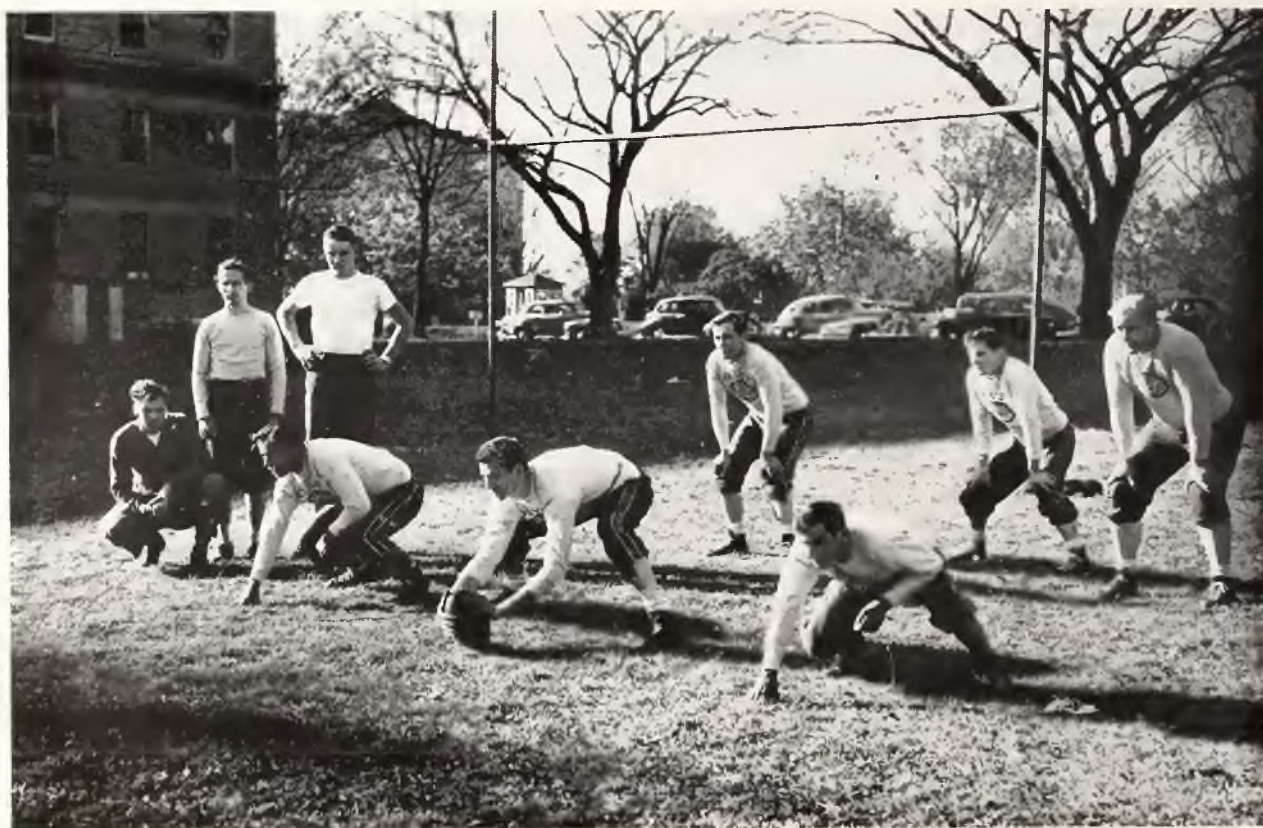



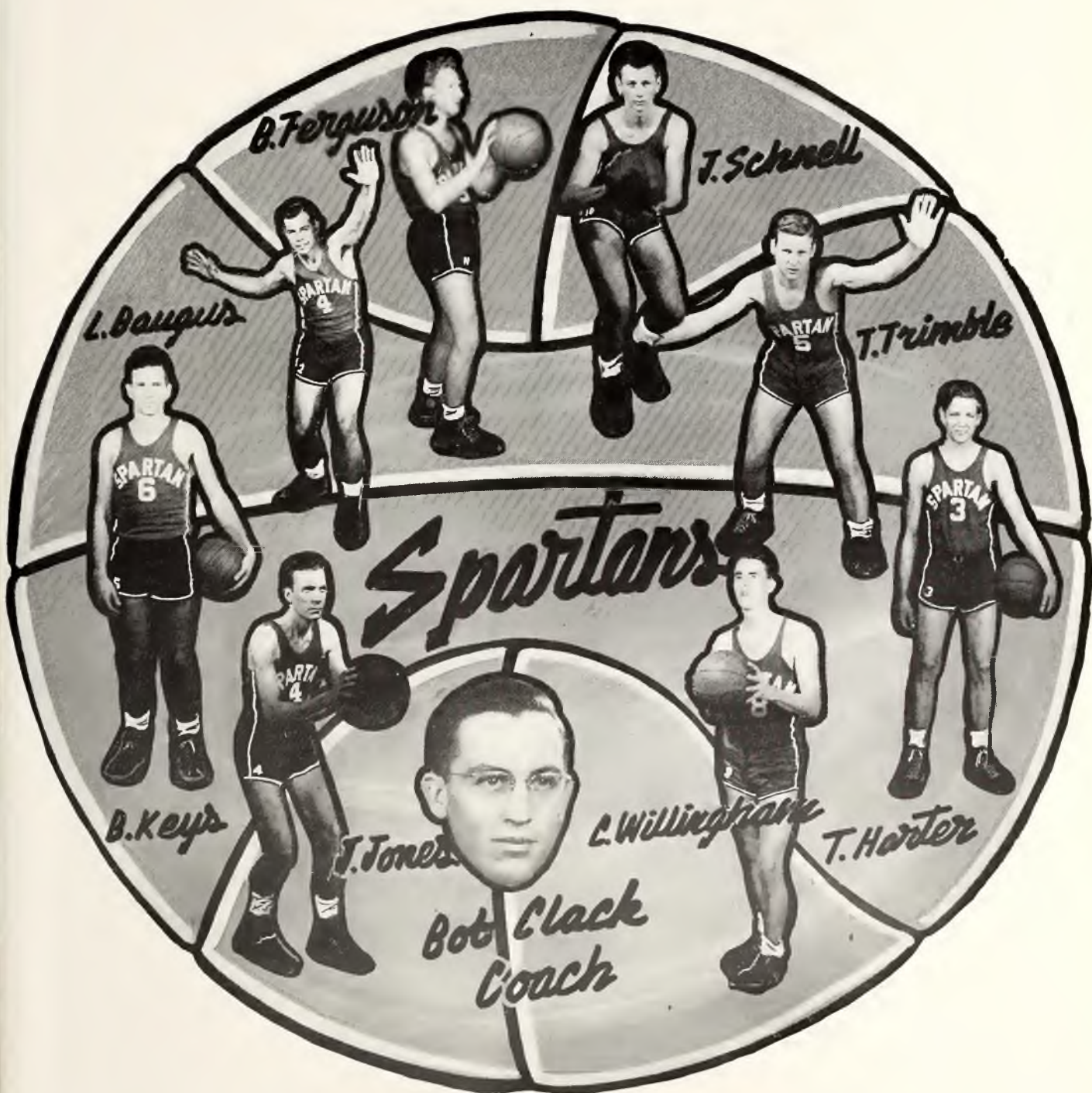



LEFT TO RIGHT:

W. Hess, C. Bryant, B. Rice, C. Ward, V. Jenkins, R. Laymon, J. Bundy, V. Applegate.

## *Trojan Softball*



The Trojans finished the season in second place in the society standings. The season's record was four wins and four losses for a .500 average.

The Trojan softball coach was Butch Ward. He was a heavy hitter and played a stellar game at third base. The rest of the infield was made up of Bundy, Applegate, Bryant, Hess, and Rice. James Crabtree did a very fine job of pitching and Jenkins was just as capable in receiving him. The outfield was controlled by Laymon, Fruehling, and Holloway.



# Trojan Football

The Trojan's lacked winning scores but they made up for this in spirit. They were coached by Don Smith who managed to pull one upset over the favored Spartans.

The Trojans lacked size but had plenty of speed in quarterback Crow. They used Paul Grubb's passing arm for many yardage gains. Homer was usually on the end of Grubb's passes.

The Tropans gained much experience this fall in the new Olivet sport. We are looking forward to big year in football for the Trojans.



## LEFT TO RIGHT:

W. Brenneman, R. Coates, R. Fox, R. Barkes, D. Crow, J. Rahrar, P. Grubb, Gibson, J. Stallworth, R. Horner, D. Smith.

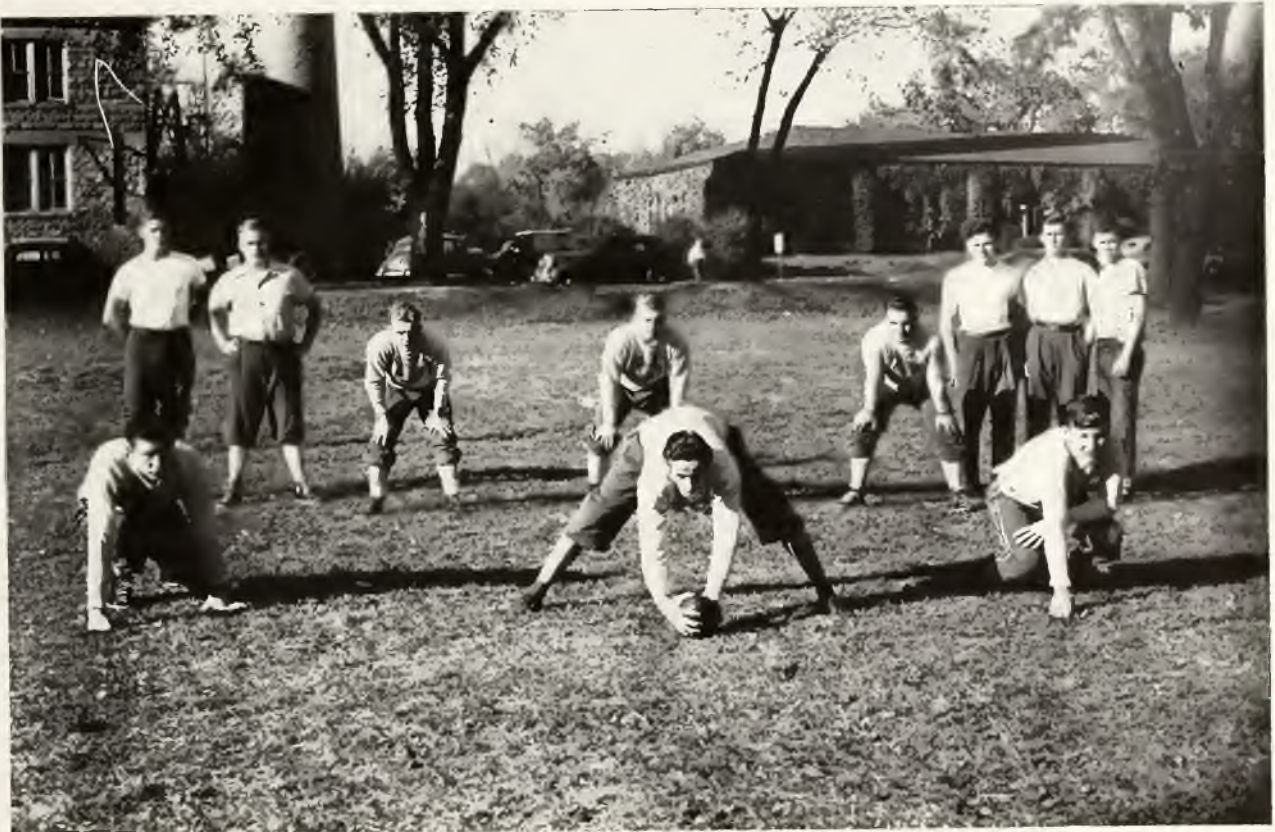













LEFT TO RIGHT:

M. Dye, L. Meesey, G. Curtis, N. Powers, M. Webb, M. Johnson, P. Street.

## *Indian Softball*

The undefeated Indians of last year now share a three-way tie with their opponents. The old hands were Lois Zackmire, holding down first base, and Nona Powers at second. Pearl Street fielded, and Mary Johnson coach, pitched. Three freshmen, Miriam Dye, Margaret Webb and Lennie Meesey were assets to the team in hitting and fielding. Doris Rowe, Glenna Curtis, and Martha Ludwig also lent a hand this year. The fall team seemed to be irregular in positions, but in looking ahead to the spring season a better turn out is expected.





LEFT TO RIGHT:

K. Kennedy, P. Street, M. Johnson, G. Sledd, J. Lehman, R. Enoch, L. Zackmire, M. Dye.

## *Indian Basketball*

The Indian girls, who now have four wins and no losses, hope to make this year a victorious one. There are four old players: Geneva Sleed, Pearl Streetfi Lois Zackmire, and Mary Johnson.

Four capable freshmen filled vacancies: Katrine Kennedy, a forward, and three guards, Ruth Enoch, Juanice Lehmann, and small but swift Miriam Dye who aids appreciably in holding down the gains of the opposing teams. Jean Greene and Norma McMurrin joined the team for the second semester.



LEFT TO RIGHT:

*Front Row:* W. Wilson.

*Second Row:* R. Everett, A. Harshman, L. Evans, J. Harshman, C. Lambert, T. Baker, A. Millspaugh.

## *Spartan Softball*

New talent and extended interest have brought pleasant results for the Spartan women. The Harshman sisters, Joan and Avis as pitcher and catcher, were reliable and efficient. Winnie Wilson, coach, and Twyla Baker, Lorine Evans and Betty Brown ably filled the infield positions, and Carol Chesmore, Evelyn Duff, Carol Lambert, Arlene Millspaugh, Shirley Boggs and Ruth Everett acted as outfielders.





LEFT TO RIGHT:

W. Wilson, C. Coomer, T. Baker, L. Evans, M. Bradley, J. Harshman, A. Harshman.

## *Spartan Basketball*

As in softball, the Spartan women showed some real competition on the floor against the Trojans and the Indians. Coached by Winnie Wilson, assisted by Hugh Voss, the Spartan forwards, Avis Harshman, Joan Harshman and Twyla Baker, did some exceptional passing and shooting as compared with last year, much to the dismay of the other teams. The games as a whole were far better than last year and with most of the girls returning, the picture looks very bright for next year. Guards for the season consisted in the main of Shirley Boggs, Betty Brown, Charlotte Coomer, Lorine Evans, Jewel Britton and Marjorie Bradley.



LEFT TO RIGHT:

*First Row:* G. Farris, W. Ostrander, D. Trimble, J. Wiseman.

*Second Row:* L. Gibson, M. Reitz, D. VonSeggen, M. Ricker, B. Fruehling, S. Abernethy, N. Turley, V. Ritthaler.

## *Trojan Softball*

The Trojans, coached by Dwan Trimble and captained by Wilma Ostrander, won three games and lost three.

Outstanding players in these games were Donita Von Seegen, who put some swift balls over the plate and Mable Ricker, catcher, performing adeptly. Left-handed Fruehling, at first base, missed but few balls which came her way. Wiseman, even though small, snagged many balls around the keystone sack. Reitz played an efficient game at third base. Duties at shortstop were divided between Gibson and Ritthaler, both of whom helped spark the attack. In the outfield were Turley and Trimble sharing right field; Abernethy, center field; and Farris, right field. Each one played a good game catching flies and stopping grounders.

Von Seggen, Fruehling, and Abernethy made the most hits and helped make the games interesting and a good season for the Trojan girls.





LEFT TO RIGHT:

D. Trimble, E. Rodenburg, G. Farris, W. Van Fossen, V. Ritthaler, M. Ricker, V. Patterson, W. Ostrander, S. Abernethy, D. Von Seggen.

## *Trojan Basketball*

The Trojan girls have fought a good fight in basketball this season. With Dwan Trimble as coach, and Donita Von Seggen, captain, the team has shown some skilled playing.

Donita Von Seggen, forward, has the highest point average. She has made basketball exciting through her fast passes and interceptions. Other forwards are Dwan Trimble, who is next in point average, Betty Fruehling, who has a neat "left-hand under the basket" shot and Wilma Van Fossen, who always performs smoothly. Shirley Abernathy played superior games as forward but changed to guard and has proved outstanding. Virginia Ritthaler, operating as a guard, has shown some fast work on the floor. Mable Ricker played guard for some time but an injury put her out of basketball. Wilma Ostrander, coaching the guards, played some interesting basketball as did Reitz and Rodenburg who have helped the Trojans to win three games this season.

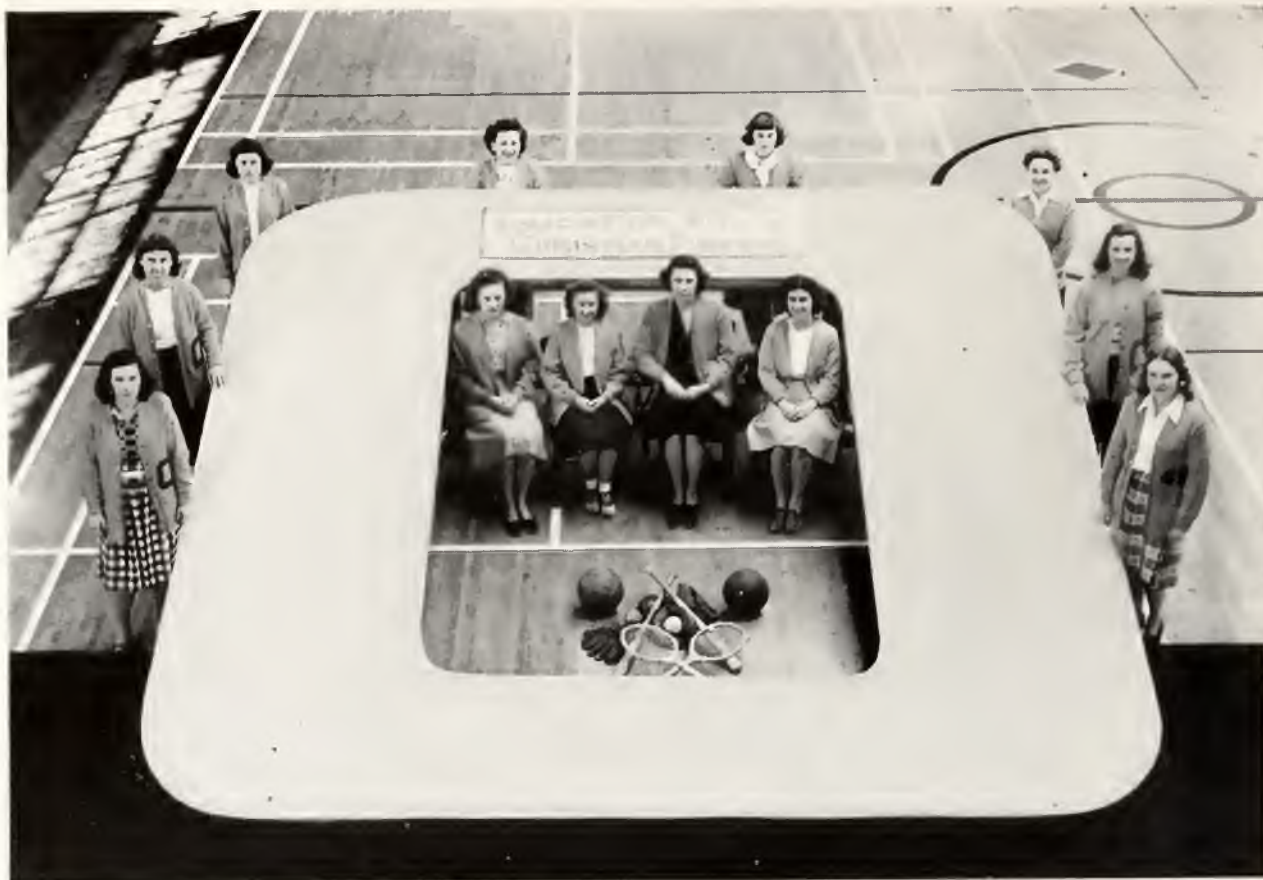

**LEFT TO RIGHT:**

*Seated:* B. Fruehling, W. Wilson, N. Larsen, D. Von Seggen.

*Standing:* V. Patterson, M. Reitz, B. Brown, J. Hershey, W. Ostrander, L. Zackmire, I. Clerico, M. Johnson.



## Women's "O" Club

### OFFICERS

President.....	Winnie Wilson
Vice President.....	Donita Von Seggen
Secretary-Treasurer.....	Betty Fruehling
Faculty Adviser.....	Mrs. Naomi Larsen

This club was founded at the same time as the Men's "O" Club. Its purpose is to promote activities for the women. Winners of the Olivet "O" are members of the organization. They are co-workers with the men for Tip-Off each year, and in a hard-fought Alumnae-"O" Club game, preceding the men's game, defeated their guests by a narrow margin of two points.



# *Roster*

## **ALMA MATER, OLIVET**

To Alma Mater, Olivet,  
We lift our voice in praise  
For noble standards which we'll hold  
Till ending of our days.  
The time we spent within these halls  
Will ne'er forgotten be,  
For there we learned to know of truth,  
And truth will make us free:

Chorus:

My Olivet, Our Olivet,  
Tho' life may lead us far apart,  
I'll still revere you in my heart.  
My Olivet, Our Olivet,  
I'll love the Christ you gave first part  
And you, old Olivet.

# *Advertising*

# Student Roster

## A

Abernethy, Shirley Mae, 1812 Ridge Road, Bay City, Mich.  
 Adair, Donald Judson, R. R. No. 1, Box 739, Chicago Heights, Ill.  
 Adam, Christian, 1267 E. Maple Street, Kankakee, Ill.  
 Adams, Jim Albert, 527 NWL, Richmond, Ind.  
 Ahlemann, Francis Raymond, Oakland City, Ind.  
 Akers, Lyle E., 1021 W. Street, Franklin, Neb.  
 Akers, Orval Wayne, 1021 W. Street, Franklin, Neb.  
 Albertson, Marie Lillie, Route No. 2, Box 213, Thomasville, N. Carolina  
 Albertson, Ralph Thurman, 529 Flint St, High Point, N. C.  
 Aldrich, Paul Amos, 2533 Verona, Overland, Mo.  
 Alexander, Pauline Esther, 519 East North St., Winchester, Ind.  
 Allison, Frank Junior, 507 Jewell St., Danville, Ill.  
 Alstott, Charles Watman, 507 Abe Street, Joliet, Ill.  
 Ambrosio, Josephine, Wilmington, Ill., R. F. D. No. 1  
 Amore, Raymond Edgar, 202 Third St., Roscoe, Ohio.  
 Anderson, Loren Charles, 213 No. Logan, Springfield, Ill.  
 Anderson, Miriam Lucille, 412 S. 8th St., Chesterton, Ind.  
 Anderson, Paul J., 607 E. State Street, Georgetown, Ohio  
 Applegate, Virgil Paul, Ripley, Ohio.  
 Archer, Bernard M., 3818 Hunt, Kalamazoo, Mich.  
 Armstrong, Eunice I., Bourbonnais, Ill.  
 Armstrong, Gilbert Clark, Box 19, Bourbonnais, Ill.  
 Armstrong, Inez, Bourbonnais, Ill.  
 Armstrong, Norma, 26 Franklin St., Grand Haven, Mich.  
 Armstong, Richard, Bourbonnais, Ill.  
 Armstrong, William, 214 8th Ave. W., Dickinson, N. Dak.  
 Arnett, Henry Foster, Trailerville, Olivet Nazarene College, Kankakee, Ill.  
 Arnett, Lena Marie, Trailerville, Olivet Nazarene College, Kankakee, Ill.  
 Arnold, Urey Burke, 214 Main Street, Bourbonnais, Ill.  
 Atkinson, Naomi Ruth, 715 W. Main, Richmond, Ind.  
 Attig, Charlotte Alyce, R. R. No. 3, Murphysboro, Ill.  
 Attig, Martha Hayes, 62 River Street, Bourbonnais, Ill.  
 Attig, Walter Wendal, 62 River Street, Bourbonnais, Ill.  
 Austin, Faith Abigail, High Street, Winchester, Ind.  
 Axtell, Betty, 324 W. Main Street, Cardington, Ohio.  
 Axtell, Lefa Laree, 324 W. Main Street, Cardington, Ohio.  
 Ayers, Wilma I., R. R. No. 6, Celina, Ohio.

## B

Bade, Kenneth Allen, 500 E. Main St., Union, Mo.  
 Badger, Robert A., 31 W. Harrison Rd., Lombard, Ill.  
 Bailey, Clayton Darle, 937 So. 27th St., Fort Dodge, Ia.  
 Bailey, Lois Kathleen, 1868 Korbel, Ave., Cols, Ohio.  
 Baker, James Craig, Stinesville, Ind.  
 Baker, Leroy Rex, 1919 E. Main St., Shelbyville, Ill.  
 Baker, Norma Isabell, R. R. No. 2, Sterling, Ill.  
 Baker, Roberta, R. R. No. 4, Celina, Ohio.  
 Baker, Twyla Marie, 5575 Nottingham, Detroit, Mich.  
 Baldrige, Dale R., 1120 E. Leafland, Decatur, Ill.  
 Baldrige, Mary Frances, 1120 E. Leafland, Decatur, Ill.  
 Baldrige, Paul Gerald, 1120 E. Leafland, Decatur, Ill.  
 Baldrige, Willis Edward, 5396 Winchester Ave., Sciotoville, Ohio.  
 Ball, Betty Jane, 530 No. Washington Ave., Kankakee, Ill.  
 Ballow, Charles David, 329 N. Lotus Ave., Chicago, Ill.  
 Ballmer, Verl Wayne, Box 44, Munson, Mich.  
 Ballou, Eugene Orick, R. R. No. 1, Kankakee, Ill.  
 Barker, Carroll Taylor, 4319 S. Lafayette, Ft. Wayne, Ind.  
 Barks, Ronald Wayne, Bangersville, Ind.  
 Barnard, Spencer Allen, Aroma Park, Ill.  
 Barnes, William I., R. R. No. 2, Harold Ave., Franklin, O.

Barnett, David Rudolph, Box 267, Harrisburg, Ill.  
 Barahart, Evelyn Jeanne, Route 1, Midland, Mich.  
 Barr, Kirsting Olen, Iberia, Mo.  
 Barrick, Helen Louise, Ellisville, Ill.  
 Barrick, Mae Maxine, Ellisville, Ill.  
 Barrick, Mary Ellen, Ellisville, Ill.  
 Barrier, Edna Ethel, R. R. No. 1, Greensfork, Ind.  
 Barsalow, Margaret Jean, 1780 E. Maple St., Kankakee, Ill.  
 Basham, Helen Bolander, 420 Marshall, Portsmouth, Ohio.  
 Basham, Willard David, 5917 Harding, Portsmouth, Ohio  
 Basinger, Dorothy Alice, R. R. No. 4, Box 61, Harrisburg, Ill.  
 Basinger, Sylvia Jean, R. R. No. 4, Harrisburg, Ill.  
 Bauerle, James Edward, 1128 W. Madison St., Ottawa, Ill.  
 Baugus, Leo Dale, 1284 Oakland Park, Columbus, Ohio.  
 Baum, Craig Duane, 111 Worden Avenue, Nedrow, N. Y.  
 Bayler, Leonard Jacob, 704 Black Ave., Springfield, Ill.  
 Beatty, Charles Roland, 1315 Orchard, Ft. Wayne, Ind.  
 Beatty, Robert Duane, R. R. No. 4, Taylorville, Ill.  
 Bedell, Betty Evangeline, R. R. No. 3, Charlotte, Mich.  
 Bedsworth, Barbara Lee, 3237 W. 42nd Ave., Kansas City 3, Kan.  
 Bekowies, Joan F., 15623 Evergreen, East Detroit, Mich.  
 Benge, Edward Marion, 803 Cleveland Ave., Hamilton, O.  
 Benner, Janet Carol, 509 Brush Creek, Kansas City, Mo.  
 Bennett, Norma Jean, Wheelersburg, Ohio.  
 Bennett, William Robert, Box 195, Wheelersburg, Ohio.  
 Berg, Charles, Bourbonnais, Ill.  
 Bergeron, Joan Mary, 241 So. Harrison Ave., Kankakee, Ill.  
 Berquist, Doris E., R. F. D., Ogilvie, Minn.  
 Bernor, Glenn Claire, 256 Prospect, Pontiac, Mich.  
 Berry, Maxine Geneva, Minier, Ill.  
 Berry, Wilma Mae, 3615 Manhattan, Maplewood 17, Mo.  
 Biberstine, Richard Doyle, 518 E. South St., Bluffton, Ind.  
 Bieler, Juanita June, Schoenchen Star Route, Hays, Kan.  
 Bieri, Yvonne Lenore, R. R. No. 2, Lowell, Mich.  
 Bills, Joy Arline, Hale, Mich.  
 Bird, S. Joe, 320 S. 11th, Hannibal, Mo.  
 Black, James, 412 Prosperity, Carterville, Ill.  
 Blakley, Alma Fern, 1822 Main St., Vincennes, Ind.  
 Boggs, Shirley Ann, 1627 Collingwood, Detroit, Mich.  
 Bolender, Wanda Leota, Route 1, Chilo, Ohio.  
 Booher, Elizabeth Emily, Danielson, Conn.  
 Borden, Gladys Elsie, 4020 East English, Wichita, Kan.  
 Borden, Virgil William, 516 S. Greenwood, Kankakee, Ill.  
 Bos, Jean Dorothy, 15591 Crescentwood, E. Detroit, Mich.  
 Bower, Shirley Ann, 556 Oakdale Ave., Toledo, O.  
 Bowers, Jacqueline Dee, 409 E. Main St., Cridersville, O.  
 Bowes, Alvin Ervin, 1004 W. Main, Ottawa, Ill.  
 Bowes, Larry, 1004 W. Main, Ottawa, Ill.  
 Boyd, William Lee, Route 1, Kankakee, Ill.  
 Bradley, Floyd Clayton, 394 S. Fulton, Bradley, Ill.  
 Bradley, Marjorie Louise, 2013 N. 31st St., Arlington, Va.  
 Brenneman, William R., R. R. No. 6, Iowa City, Ia.  
 Bright, Merle McClellan, 668 S. Chicago Ave., Kankakee, Ill.  
 Briles, Jesse Obed, 458 N. Vasseur, Bradley, Ill.  
 Briles, Juana Tomasa, Av. 6 de Azasto 866 LaPaz, Bolivia, S. A.  
 Briles, Peter Levi, Kempton, Ind.  
 Briles, Ruby Jean, 458 N. Vasseur, Bradley, Ill.  
 Brinkman, Roy Eldin, 314 E. 6th St., Ft. Lauderdale, Fla.  
 Bristow, Betty Nell, 2741 17th St., Birmingham, Ala.  
 Britton, Jewel Anne, Mt. Zion, Ill.  
 Brodien, Elmer Edward, Olivet Nazarene College, Kankakee, Ill.  
 Brodien, Roger, Olivet Nazarene College, Kankakee, Ill.  
 Brodien, Ray Arthur, Olivet Nazarene College, Kankakee, Ill.  
 Bronson, Betty, 2074 N. Union, Decatur, Ill.  
 Brooks, Dorothy Gertrude, 18 Prospect, Mt. Vernon, O.



# STUDENT ROSTER

(Continued)

Brown, Arnold Raymond, 1743 Stanton, Whiting, Ind.  
Brown, Betty Jean, 125 E. Walnut, Canton, Ill.  
Brown, Betty June, 1743 Stanton Ave., Whiting, Ind.  
Brown, Clarence Warren, 35 Convent, Bourbonnais, Ill.  
Browne, Geraldine Irene, 125 Nichols St., Westville, Ill.  
Bruning, Floyd D., Wright City, Mo.  
Brunt, Russell William, Temperance, Mich.  
Brush, Leslie Dale, 61 Center St., Mount Gilead, O.  
Bryant, Alice LaVell, 614 W. College, Blackwell, Okla.  
Bryant, Clifford LaVerne, 2917 Ave. B., Council Bluffs, Ia.  
Bryant, La Veta, Bourbonnais, Ill.  
Buettner, Vivian Ruth, 2646 Grand Ave., Detroit, Mich.  
Bulla, Daniel Henry, So. State St., Paxton, Ill.  
Bundy, John Warren, 231 West Church St., Cambridge City, Ind.  
Burchfield, Riley Carl, 1714 Grand Ave., New Castle, Ind.  
Burd, Joyce Pearl, 722 So. 7th, Keokuk, Ia.  
Burdette, Marilyn Lee, Lower River Road, Galipolis, O.  
Burghorn, Donald Grant, 109 N. 5th St., Grand Haven, Mich.  
Burkett, Edna B., Aroma Park, Ill.  
Burnett, Rosemary, 314 Mastin Avenue, Ironton, O.  
Burnside, Arthur Udale, 440 Glove St., Morgantown, W.Va.  
Burr, Dennis Paul, 306 Third, Roscoe, O.  
Burton, Betty Ann, 17501 Asbury Park, Detroit, Mich.  
Burton, Dorothy Zachary, Route No. 1, Shelbyville, Ill.  
Burton, R. Dean, 3118 S. Madison Ave., Muncie, Ind.  
Byrne, Robert Lee, Chebanse, Ill.

## C

Cable, Bertie Evelyn, 1909 Plum St., New Castle, Ind.  
Cable, Kenneth Dale, 2211 Indiana Ave., New Castle, Ind.  
Cable, Paul E., 2211 Indiana Ave., New Castle, Ind.  
Cailey, Ruth Marie, Obetz Station, Columbus 7, O.  
Cain, Sarah Marjorie, 809 North 16th St., Elwood, Ind.  
Caliendo, Louis, 1416 No., 18th Ave., Melrose Park, Ill.  
Calvin, Fay Allene, Omaha, Ill.  
Calvin, Kenneth, R. F. D. No. 2, Omaha, Ill.  
Campbell, Gerald DeRay, 1021 Park Hills Road, Berkeley, Calif.  
Canham, Marion D., R. R. No. 1, Kankakee, Ill.  
Cannon, Robert David, 1516 Glynn Court, Detroit, Mich.  
Cantrell, Edward Lee, Sycamore St., Booneville, Ind.  
Cardosi, Dorothy May, 1402 Cobb Blvd., Kankakee, Ill.  
Cardosi, Josephine Patricia, 1402 Cobb Blvd., Kankakee, Ill.  
Caringer, Charles Grant, Cantwell, Mo.  
Carlton, Denton Leon, R. R. No. 18, Box 577, Indianapolis, Ind.  
Carmony, Marvin Dale, Morristown, Ind.  
Carrico, Helen, South Point, O.  
Carrico, John Donald, South Point, O.  
Carroll, Mable Louise, Bluford, Illinois  
Carter, Carolyn, Mishawaka, Ind.  
Carter, Mary Frances, Titusville, Fla.  
Carter, Marjorie Jewel, R. R. No. 1, Brownstown, Ind.  
Carter, Truman Warren, Mishawaka, Ind.  
Cash, Noah Arnold, Ridgeville, Ind.  
Chalfant, Betty Jean, 471 S. Osborn, Kankakee, Ill.  
Chambers, Venetia Gould, Box No. 182, Princeton, Fla.  
Chambers, William Luther, Box No. 182, Princeton, Fla.  
Chance, Ernest L., 371 N. Center, Bradley, Ill.  
Chance, Shirley Mae, 1717 So. 7th, Keokuk, Ia.  
Chaney, Frederick, 309 Troy St., Troy, O.  
Chase, Ruth Elizabeth, Route No. 2, Eau Claire, Wis.  
Chesemore, Carol Elizabeth, 16313 Haskins Lane, Compton, Calif.  
Chivington, Betty, 420 W. Harrison, Paulding, O.  
Chivington, Billie G., 420 W. Harrison St., Paulding, O.  
Christensen, Robert C., Route 2, Kankakee, Ill.  
Christian, Warren M., Olivet Nazarene College, Kankakee, Ill.  
Christman, T. Marcella, 220 Fifth Ave. N. E., St. Cloud, Minn.  
Church, Gordon Raymond, 210 Laurel Ave., Janesville, Wis.  
Chwala, Erwin Frank, 2415 Whitticrest, Saginaw, Mich.  
Clack, Everett Wayne, 649 Lounsburry, Pontiac, Mich.  
Clack, Robert J., R. R. No. 3, Box 23, Sault St. Marie, Soo, Mich.  
Clapp, Ruth Leoria, 346 W. Calthrop Ave., Syracuse 5, N.Y.  
Clark, Jack Wilson, R. R. No. 1, Selma, Ind.  
Clay, Kenneth Dee, Box 282, Van Wert, O.  
Clay, Violet Ruth, Box 282, Van Wert, O.  
Clements, Howard Frederick, 317 Center, Cardinton, O.  
Clendenen, Carl Burton, 111 E. Canal St., Troy, O.  
Clendenen, Robert Vance, 111 E. Canal St., Troy, O.  
Clendenen, Thomas Nelson, 111 E. Canal St., Troy, O.  
Clerico, Irene, 1417 Nevada, Flint 6, Mich.  
Clerico, John Steve, 1417 Nevada, Flint 6, Mich.  
Cleston, Mary Joan, 1825 So. 7th St., Ironton, O.  
Clipson, Paul Junior, 213 5th St., Danville, Ill.  
Clupper, Paul Ray, 404 Elliott, ElMonte, Calif.  
Coates, George Robert, 454 N. Gilford St., Elgin, Ill.  
Cobb, Allen Ellsworth, Route No. 4, Midland, Mich.  
Cobb, Carolyn Thera, 3716 N. Berkley Circle, Silverton, O.  
Cobb, Janice Winnifred, 1010 Bluff St., Waterloo, Ia.  
Cobb, Louis Willard, R. R. No. 4, Midland, Mich.  
Coda, Robert Louis, 1812 W. Station St., Kankakee, Ill.  
Cohan, Patricia Ann, Canada St., St. Anne, Ill.  
Coil, Karen L., 942 E. 4th, Mishawaka, Ind.  
Coil, Kenneth LaMarr, 942 E. 4th, Mishawaka, Ind.  
Coil, Shirley Jean, 614 W. North St., Kokomo, Ind.  
Cole, George William, 479 N. Harrison Ave., Kankakee, Ill.  
Cole, Lucille Irene, 230 Maple St., Eaton, O.  
Collins, Samuel Joseph, Box 93, Star City, W. Va.  
Collins, Vendetta Mae, 14 Benard, Bourbonnais, Ill.  
Colyar, Wilma June, 224 Tydeman, Roxana, Ill.  
Conrad, James A., 65 Roy St., Bourbonnais, Ill.  
Cook, Audry Crane, 159 N. Cleveland Ave., Bradley, Ill.  
Cook, Betty Ruth, 226 No. Walcott, Indianapolis 1, Ind.  
Cook, M. Doris Dablemont, 990 N. Schuyler, Kankakee, Ill.  
Cook, Dudley, 159 N. Cleveland Ave., Bradley, Ill.  
Cook, Marlene Audry, 159 N. Cleveland Ave., Bradley, Ill.  
Cook, Paul Leroy, 226 N. Walcott, Indianapolis, Ind.  
Coolidge, Ardee Burr, R. R. No. 1, Wisconsin Dells, Wis.  
Coolidge, Calvin Herman, R. F. D. No. 1, Wisconsin Dells, Wis.  
Coolidge, George W., Wisconsin Dells, Wis.  
Collidge, Jean E., R. R. No. 2, Baraboo, Wis.  
Coomer, Charlotte Adelaide, 730 S. Franklin St., Oakland City, Ind.  
Coomer, Hazel Annette, 730 S. Franklin St., Oakland City, Ind.  
Cooper, Aubrey Emmett, 4906 N.W. 15 Court, Miami, Fla.  
Cooper, Wayne Lough, 136 Main St., Bourbonnais, Ill.  
Cordial, Dewey Edward, 335 N. Forest St., Bradley, Ill.  
Cornett, Eldon, Star Route, Oldenburg, Ind.  
Correll, George F., 10902 Haemosa, Chicago, Ill.  
Cory, Barbara J., 4108 Paseo, Kansas City, Mo.  
Council, Malcolm Darell, 15031 Hubbard Rd., Plymouth, Mich.  
Cox, David B., Peoria, Ill.  
Cox, David M., 218 Liberty, Cincinnati, O.  
Cox, Deanna B., Olivet Nazarene College, Kankakee, Ill.  
Cox, H. Booth, Olivet Nazarene College, Kankakee, Ill.  
Cox, Theodore R., 3370 N. Euclid, Indianapolis, Ind.  
Cox, Vera Patricia, 3370 N. Euclid, Indianapolis, Ind.  
Crabtree, James, 871 Homestead, Springfield, O.  
Craig, Bobby, 324 N. Forest, Bradley, Ill.  
Craig, Gladys Stamper, R. R. No. 1, Hamersville, O.  
Crane, David George, R. R. No. 1, Colon, Mich.

# STUDENT ROSTER

(Continued)

Crane, Pearle Audry, 159 N. Cleveland, Bradley, Ill.  
Crane, Roy, Woodlawn Trailer Park, Bourbonnais, Ill.  
Crammer, Roy Cornelius, 200 Walnut, Roxana, Ill.  
Crites, Beverly Alice, 43 Rivard, Bourbonnais, Ill.  
Crites, Gary, 43 Rivard, Bourbonnais, Ill.  
Crocker, Bennett John, R. F. D. No. 3, Saginaw, Mich.  
Crocker, Keith E., 3750 Wadsworth, Saginaw, Mich.  
Crock, Wanda Eloyse, Olivet, Ill.  
Crow, Richard Ray, 1122 E. Washington, Iowa City, Ia.  
Crummer, Ernest R, 362 S. Fulton Ave., Bradley, Ill.  
Csolkovits, Margaret, 431 Barlow St., Traverse City, Mich.  
Cunningham, Betty Jean, 6117 S. Green St., Chicago 21, Ill.  
Cunningham, Dwight Allen, 88 Pierce, New Bedford, Mass.  
Curtis, Glenna Joy, 1710 So. Logan, Lansing, Mich.

## D

Dafoe, Raymond Dale, 109 N. 5th St., Grand Haven, Mich.  
David, Royal Frank, R. R. No. 3, Mason, Mich.  
Davis, Darrell Lytton, 1245 E. Maple St., Kankakee, Ill.  
Davis, Walter Jeff, 180 So. Chicago, Kankakee, Ill.  
Dawson, Russell E., 1024 N. King Ave., Indianapolis, Ind.  
Deal, Emeroh W., 245 N. Main St., Bourbonnais, Ill.  
Demaray, Merlin, 216 Main St., Bourbonnais, Ill.  
Dennis, Lawrence, 395 N. Forest, Bradley, Ill.  
DeWeese, Robert Frank, 806 N. Cherry Ave., Kankakee, Ill.  
Dickerson, Harry Winfred, 1531 E. Ohio St., Indianapolis, Ind.  
Dickerson, Marilyn, 1531 E. Ohio St., Indianapolis, Ind.  
Diehl, Brice Gerald, Route 4, Elm Park, Olivet Nazarene College, Kankakee, Ill.  
Dillman, Beryl R., West Main, Arcola, Ill.  
Dillman, Craig Rhorer, 271 N. Blaine, Bradley, Ill.  
Doctor, Delmar Malcolm, 1729 5th St., Muskegan Heights, Mich.  
Donaldson, Donna Lou, 1137 W. Wayne, Lima, O.  
Doss, Estle Hervert, 334 So. Randolph, Indianapolis, Ind.  
Doud, Harvey Edward, 4398 Marlborough, Detroit 24, Mich.  
Downing, Lloyd Franklin, 394 S. Fulton, Bradley, Ill.  
Downs, Betty Elizabeth, R. F. D. No. 1, Thomasboro, Ill.  
Draper, Leonanda Josephine, Ava, Ill.  
Duff, Evelyn Jessie, 1643 Marquette, Detroit, Mich.  
Duffie, Murrell Loren, Box 186, Dexter, Mo.  
Duley, Gladys Mae, Route No. 5, Rensselaer, Ind.  
Duley, Russell Roy, R. R. No. 5, Rensselaer, Ind.  
Durell, Leolia Violet, Box 169, Kankakee, Ill.  
Dusenbury, Rex Stafford, 443 So. Harrison Ave., Kankakee, Ill.  
Dye, Miriam Lameda, Montrose, Iowa.

## E

Eagle, Glenn Wilbur, 345 W. Maple Ave., Van Wert, O.  
Eagle, Margaret Rosalyn, 345 W. Maple Ave., Van Wert, O.  
Early, James Franklin, 1044 Dennison, Columbus, O.  
Eaton, Robert Willis, 2925 Kincaid St., St. Louis, Mo.  
Edens, Andrew, 664 Tibbetts, Springfield, O.  
Edwards, Bobbie, 317 S. Broadway, Seymour, Ind.  
Edwards, Joyce Arlene, Grinnell Road., Route No. 1, Kankakee, Ill.  
Egan, Margaret Kraft, R. F. D. No. 2, St. Anne, Ill.  
Ehrlin, David Konrad, Oakes, No. Dak.  
Ehrlin, J. Kenneth, Oakes, No. Dak.  
Eichenberger, Edward John, Star City, Saskatchewan, Can.  
Eifert, Helen Arlene, R. R. No. 3, Mason, Mich.  
Eigsti, Philip J., 1331 N. Burlington, Hastings, Neb.  
Eigsti, Robert Eldon, 1331 N. Burlington Ave., Hastings, Neb.  
Eisemann, Esther Jean, Washington Street, Temperance, Mich.

Elliott, D. Eileen, Box 25, Batavia, Ia.  
Elliott, Elizabeth Ann, Gilman, Ill.  
Ellis, Robert Leroy, 136½ Main St., Bourbonnais, Ill.  
Ellwanger, F. Jeanette, 1864 Sunnybrook Drive, Cincinnati 15, O.  
Ends, Anton, 907 E. National Ave., Brazil, Ind.  
Endsley, Charles E., R. R. No. 1, Carlock, Ill.  
Endsley, Elizabeth, R. R. No. 1, Carlock, Ill.  
Endsley, Pat, R. R. No. 1, Carlock, Ill.  
Engbrecht, Henry, R. R. No. 1, So. Sumas Road, Sardis, B. C., Canada.  
Engeman, Ruth Earline, 504 S. Mill Street, Redwood Falls, Minn.  
Enoch, Ruth Pauline, 571 N. Pine, Janesville, Wis.  
Enoch, Victor F., 384 N. Forrest, Bradley, Ill.  
Ensley, Doris Irene, 200 High Street, Kewanee, Ill.  
Erickson, Wally Harold, Camp Kiwanis B. S. A., Willow Springs, Ill.  
Ethington, John, 16 Bernard, Bourbonnais, Ill.  
Ethington, Oakley Valmore, 16 Bernard, Bourbonnais, Ill.  
Evans, Clarence Basil, 837 E. Madison, Danville, Ill.  
Evans, David L., R. F. D. No. 1, Box 370, New Lebanon, O.  
Evans, John Frederick, 335 So. Blaine, Bradley, Ill.  
Evans, Lorine May, 1229 Berton St., Lansing 10, Mich.  
Everett, Ruth Mac, 8280 Epworth Blvd., No. 115, Detroit, Mich.

## F

Farley, Robert N., 293 E. Locust St., Kankakee, Ill.  
Farnsworth, Barbara Jeanne, 6932 N. Osceola, Chicago, Ill.  
Farrar, Weldon, 133 So. Washington Ave., Kankakee, Ill.  
Farris, Gilda Sigler, 317 Pleasant St., Ironton, O.  
Farris, James William, Martinsville, Va.  
Featherston, Ronald Russell, 5939 Park Ave., Indianapolis, Ind.  
Ferguson, Elsie Caroline, 321 W. Cherry, Bluffton, Ind.  
Ferguson, Erle Harley, 101 Charlton, Prince Albert, Saskatchewan, Canada.  
Ferguson, Esther Eleanor, 57 Brant Avenue, Brantford, Ontario, Canada.  
Ferguson, Robert Edward, 57 Brant Avenue, Brantford, Ontario, Canada.  
Fidler, Richard Lee, 1417 Quincy Ave., Racine, Wis.  
Finley, Miles James, 409 Saybolt Ave., Wooster, O.  
Flaughter, Jewell Vivian, 1332 Center St., Portsmouth, O.  
Fleck, Kenneth E., R. F. D. No. 1, Enfield, Ill.  
Folkama, Erma Mae, 203 20th S. E., Mason City, Ia.  
Fooshee, Robert Edwin, 322 W. 22nd St., Jacksonville, Fla.  
Forbes, Patricia Ann, 956 S. Elm, Kankakee, Ill.  
Forburger, Lillie Carter, Momence, Ill.  
Forkel, Robert Charles, 810 Van Kirk, Clairton, Penn.  
Forinash, Laura Amelia, 1229 Hamlet, Columbus, O.  
Foster, Alfred D., 117 W. 14th, Danville, Ill.  
Foster, Jay Emanuel, 193 S. Indiana, Kankakee, Ill.  
Foust, Kenneth Elver, R. R. 7, Anderson, Ind.  
Fowler, Emmet Jack, 212 Burbank Rd., Indianapolis, Ind.  
Fox, Ralph Edward, 2709 Manker, Indianapolis, Ind.  
Franklin, Mary Elizabeth, Greenbush, Ill.  
Frazier, Clifford U., 645 E. Mushaw, Kankakee, Ill.  
Frederick, Frances Verna, 1133 E. Market St., No. 9 Indianapolis, Ind.  
Freise, Mrs. Lucy, 1130 W. Merchant, Kankakee, Ill.  
Fritsch, Francis Dale, 105 E. Newton, Paris, Ill.  
Frost, Earl Lewis, 405 Troy St., Troy, O.  
Fruehling, Betty Allen, Montrose, Ia.  
Fruehling, H. Wayne, Montrose, Ia.  
Fruehling, Lois Swinderman, New Boston, Ia.  
Fruehling, Max Foust, Montrose, Ia.  
Fruehling, Robert Dale, Montrose, Ia.  
Fry, Clarence Fredrick, 662 E. Hazeltine, Richland, Wis.



# STUDENT ROSTER

(Continued)

Frye, Joyce Daisey, 1015 Benton St., Rockford, Ill.  
Frye, Ruth Eileen, 1448½ Franklin Ave., Columbus, O.  
Fugate, Harrison L., Route No. 3, Xenia, O.  
Fugate, Ruth E., R. R. No. 1, Xenia, O.  
Fullen, Geneva Louise, Olivet, Ill.  
Fullerton, Richard Lee, 613 S. Sheldon, Charlotte, Mich.  
Fulmer, Wanda Mae, 403 S. Water, Loudonville, O.  
Fulton, Robert James, 831 Hickory, Lansing, Mich.

## G

Gaines, Ernest Roy, R. R. No. 3, Fort Wayne, Ind.  
Gale, Floyd David, Pinkerton Road, Zanesville, O.  
Gamertsfelder, Paul Wesley, 1119 Adams, Coshocton, O.  
Gardner, Elaine Charlotte, 90 Marsile, Bourbonnais, Ill.  
Gardner, Sharon Joyce, 90 Marsile, Bourbonnais, Ill.  
Garrison, Doris Alberta, R. R. No. 7, Hillsboro, O.  
Garvin, Bette Mae, 910 N. 3rd, Maywood, Ill.  
Garvin, Curry T., 415½ Harris Ave., Charlotte, Mich.  
Gee, James Kesner, 104 Lafayette St., Pontiac, Mich.  
Gennaro, Vincent, Jr., 3910A Cleveland, St. Louis, Mo.  
Gibson, Don Melvin, R. R. No. 1, Box 50A, St. Charles, Ill.  
Gibson, Lois Laura, R. R. No. 1, St. Charles, Ill.  
Gibson, Lyle Milton, R. R. No. 1, St. Charles, Ill.  
Giddings, Mary Louise, 415 S. Joliet St., Wilmington, Ill.  
Gilbert, Don Clifford, 102 N. Grove, Walbridge, O.  
Gillen, Ruth J., 245 West Court St., Kankakee, Ill.  
Glore, Eunice Mae, Ellisville, Ill.  
Goble, Forrest Calvin, 5747 Erie Ave., Hammond, Ind.  
Goble, Mary Maxine, 5747 Erie Ave., Hammond, Ind.  
Godman, U. B., 638 Lawrence, Detroit, Mich.  
Goin, Hanson, 412 N. Blaine, Bradley, Ill.  
Good, Louis Dean, 434 East Third St., Peru, Ind.  
Good, Sylvia Delores, 456 S. Lincoln, Kankakee, Ill.  
Goodall, Haven Lloyd, Chesapeake, O.  
Goodall, Marylin Patricia, 84 Rivard St., Bourbonnais, Ill.  
Goodman, Lawrence Gen. Del., Kankakee, Ill.  
Goodwin, Betty E., 67 E. Duedin Rd., Columbus, O.  
Goodwin, Jack H., No. 1 Water Street, Bourbonnais, Ill.  
Goold, Jay Wilbur, 712 Woodbridge St., Saginaw, Mich.  
Gotschall, Ella Glenna, 13 Ranson, Marion, Ind.  
Gotschall, Phyllis Mae, Route 1, Philo, O.  
Gould, Arland Dewey, 44 Bradley, Concord, N. H.  
Gould, Arthur Wheaton, Olivet 515, Kankakee, Ill.  
Grace, Joseph E., R. R. No. 7, Marion, O.  
Gragg, Irene Annetta, 4029 Delphos Ave., Dayton 7, O.  
Graves, Glenn Vernon, 9022 Midland Ave., Overland, Mo.  
Gray, William Glen, 109 Main St., Bourbonnais, Ill.  
Greek, Carl Edwin, 23 W. 23rd St., Anderson, Ind.  
Green, Ella Lou, 597 So. Ogsten Ave., Columbus, O.  
Greenlee, Florence Helen, Humeston, Iowa.  
Gregory, Paul Wendell, Coldwater, Mo.  
Griffin, Dorothy Maxine, 11377 Hupp, Van Dyke, Mich.  
Griffin, Robert Lewis, 7227 Dodge, Van Dyke, Mich.  
Griffith, Arthur Jesse, Olivet Nazarene College, Kankakee, Ill.  
Griffith, Clarence L., 430 So. Myra St., Worthington, Ind.  
Grimes, Rose Mary Elizabeth, Farmer City, Ill.  
Grimshaw, Eileen Wellman, Olivet Nazarene College, Kankakee, Ill.  
Grimshaw, Harry Edwin, Olivet Nazarene College, Kankakee, Ill.  
Grimshaw, Michael Eddy, Olivet Nazarene College, Kankakee, Ill.  
Grisa, Mildred Frances, 801 Center Ave., Merrill, Wis.  
Grisa, Verna Mae, 801 Center Ave., Merrill, Wis.  
Grobe, Robert Wilson, 549 Mankato Dr., Cula Vista, Calif.  
Grubb, Paul Donald, 2310 So. 4th St., Ironton, O.  
Grubbs, James Wallace, R. R. No. 4, Box 48A, Winchester, Ind.  
Gunnels, Mary Edna, 811 Birch Ave., Indianapolis, Ind.

## H

Habegger, Vernelle Grace, 217 High, Berne, Ind.  
Hahn, Lois Esther, Rose Hill, Iowa.  
Hall, Virgie Irene, S. Water St., Albany, Ind.  
Hamann, Gilbert, Grant Park, Ill.  
Hamblin, Merle Eurial, 2664 Weirsma, Cedar Springs, Mich.  
Hammer, Ramon, 10122 S. Union, Chicago, Ill.  
Handschy, John Robert Allen, 2228 Ave. F., Council Bluffs, Ia.  
Hanesworth, Harold Hudson, 1329 N. Wabash, Kokomo, Ind.  
Hanesworth, Harold, Jr., 1329 N. Wabash, Kokomo, Ind.  
Hanesworth, Mary Elizabeth, 1329 N. Wabash, Kokomo, Ind.  
Hanesworth, Nancy, 1329 N. Wabash, Kokomo, Ind.  
Hankins, LeRoy Johnson, Route 1, Altamont, Ill.  
Hardin, Harry Arthur, Olivet Nazarene College, Kankakee, Ill.  
Harris, Clarence Eugene, 905 Cunningham, Danville, Ill.  
Harris, Mary Elizabeth, 3681 Spring St., Cincinnati, O.  
Harris, Ruth Helen, 141 Fourth Ave., Springfield, O.  
Harsha, Robert William, 680 N. Greenwood Ave., Kankakee, Ill.  
Harshman, Avis Joy, R. R. No. 3, Elk Mound, Wis.  
Harshman, Dona Marie, Griggsville, Ill.  
Harshman, Joan A., R. R. No. 3, Elk Mound, Wis.  
Harter, Thurlow Wayne, 30 So. 10th St., Richmond, Ind.  
Hartline, H. Marie, 753 Ferguson Ave., Dayton, O.  
Hartline, James McCoy, 753 Ferguson Ave., Dayton, O.  
Hartrup, Maxine Melba, Piedmont, Mo.  
Harvey, Dale Roger, 1226 Engle, Detroit, Mich.  
Harvey, June Lenore, 216½ Lafayette Rd., Medina, O.  
Hasckamp, Marie Alice, Winterport, Maine.  
Haskell, Robert E., 78 W. 19th, Chicago Heights, Ill.  
Hatcher, Margie Virginia, 2570 Lycaste, Detroit, Mich.  
Hatfield, Glen Junior, 717 E. Jefferson, Kokomo, Ind.  
Hatfield, Joyce Wharton, 322 Dunn, Oakdale, La.  
Hatton, James, 719 Maple Ave., Columbus, Ind.  
Hausmann, Marie W., 632 M. Central, Gilman, Ill.  
Hawkins, Mary Alice, Monroeville, Ind.  
Hawkins, Priscilla Gould, 190 W. 26th St., Chicago Heights, Ill.  
Hawkins, Ray John, 190 W. 26th, Chicago Heights, Ill.  
Hausmann, Marie W., 632 N. Central, Gilman, Ill.  
Hazelwood, James Edward, 103 Ploctor, Peoria, Ill.  
Hazzard, Charlotte Frances, Olivet Nazarene College, Bourbonnais, Ill.  
Heath, Robert Earl, 1140 N. Edward St., Decatur, Ill.  
Heidorn, Marcella Arlene, 514 Fifth St., Huntingburg, Ind.  
Heldenbrand, Helen Lucille, 255 Remy Ave., Mansfield, O.  
Henderson, Charles Linscott, 3441 Evanston Avenue, Cincinnati 7, O.  
Henderson, Paul Eugene, 485 Rosewood, Pontiac, Mich.  
Hendley, Roy James, 106 Daniel, Se Reston, Mo.  
Hendricker, Phyllis M., Arenzville, Ill.  
Herman, Dean Eldon, Marengo, Ia.  
Herman, Thelma J. Miller, R. R. No. 2, Marengo, Ia.  
Hershey, Jeanne Naomi, 508 E. Jefferson St., Valparaiso, Ind.  
Hesler, Paul Adolph, Lot No. 7, Elm Park, Bourbonnais, Ill.  
Hess, Charles W., 431 S. Fifth, Kankakee, Ill.  
Hess, David Albert, 510 S. Rosewood, Kankakee, Ill.  
Hester, Paul Wesley, 248 Franklin Blvd., Elgin, Ill.  
Hetsler, Vesta Patricia, R. D. No. 1, Elyria, O.  
Hetzer, Alice Gertrude, 131 Farmside Dr., Dayton, O.  
Hibbs, James Eugene, 630 Lebaron St., Pontiac, Mich.  
Hieftje, James Louis, 2089 Addison, Muskegon, Mich.  
Higgins, Hiram Wendell, 35 Convent, Bourbonnais, Ill.  
Higgins, Marjorie Marie, 35 Convent, Bourbonnais, Ill.  
Hill, Dorothy Lee, 1701 Earhart Rd., Balto 21, Mo.

# STUDENT ROSTER

(Continued)

Hines, Anna Margaret, 97 McMillen Ave., Columbus 1, O.  
Hodge, Neva June, 1107 Highland, Benton, Ill.  
Hodge, Paul Bresee, 417 Lawrence, Benton, Ill.  
Hodge, Ralph, Jr., 417 Lawrence St., Benton, Ill.  
Hodges, John Wesley, R. R. No. 2, Beecher City, Ill.  
Hodges, William Talmage, Olivet 125, Kankakee, Ill.  
Hobner, Harold Ray, 1109 Valley, Hannibal, Mo.  
Holcomb, Warren Ellis, 454 E. Fair St., Kankakee, Ill.  
Holland, Eunice Darlene, 631 N. Central, Gilman, Ill.  
Holle, George Bill, R. R. No. 1, Gary, Ind.  
Holley, Cleveland Donald, 308 N. Vasseur, Bradley, Ill.  
Holloway, Marion B., 1214 S. Newstead, St. Louis, Mo.  
Hoily, Floyd Edward, 197 Main, Bourbonnais, Ill.  
Holstein, Geneva Vanhook, 248 Avalon St., Cincinnati, O.  
Holstein, John Theodore, Ethel, West Virginia.  
Holtzclaw, Paul Madison, Carmi, Ill.  
Horowitz, Jill Joan, 1230 So. Poplar, Kankakee, Ill.  
Horn Celestine Ann, 535 Palm, Beaumont, Texas.  
Horn, Curtis C., 2695 Cable, Beaumont, Texas.  
Horner, Richard Alfred, R. R. No. 1, Box 21, Racine, Wis.  
Houck, Jerome S., 223½ S. Cleveland Ave., Bradley, Ill.  
Hough, Donald Woodrow, 331 S. Lowry Avenue, Springfield, O.  
Houghtaling, Barbara Jane, Box 238, Cass City, Mich.  
Howald, John, Jr., Woodlawn Trailer Camp, Bourbonnais, Ill.  
Howard, Alice Marie, 417 N.E. 2nd St., Ft. Lauderdale, Fla.  
Howie, Dale Talmadge, 326 N. Chicago Ave., Kankakee, Ill.  
Hubartt, Leonard Grant, 338 N. 8th Ave., Kankakee, Ill.  
Hubbard, Walter Marshal, Box 304, S. Mifflin, Lansing, Mich.  
Hubble, Robena Estella, 67 S. 9th Ave., Beach Grove, Ind.  
Hughes, Gilbert Marvin, P. O. Box 215, Wellston, O.  
Hughes, Harry J., 247 N. Forest, Bradley, Ill.  
Hughes, James Robert, R. R. No. 2, Gasport, Ind.  
Hughes, Loya Nell, 1254 N. Schuyler, Kankakee, Ill.  
Hughes, Marjorie Marie, 1004 First St., Midland, Mich.  
Humble, Ralph Wilmer, 123 Burgess Ct., New Castle, Ind.  
Humphrey, James M., 818 E. Station, Kankakee, Ill.  
Hunt, Byron Maurice, 411 West 11th St., Auburn, Ind.  
Hurrell, James 555 Main Ave., Kankakee, Ill.  
Hurt, William Franklin, R. R. No. 4, Box 485, Indianapolis 44, Ind.  
Huston, Maudie, R. F. D. No. 1, Junction City, O.  
Hutson, Lois Annette, 142 E. Water St., Kankakee, Ill.  
Huyck, Merle Clark, 1706 E. 76th St., Kansas City, Mo.

## I

Ingalls, John Eldon, 203 Astor, Des Moines, Ia.  
Ingalls, Richard Wallace, 203 Astor, Des Moines, Ia.  
Ingle, Adam Monroe, Metzler Ave., Nappanee, Ind.

## J

Jackson, Carole Jeannice, 2526 So. 5th St., Ironton, O.  
Jackson, Dale Robert, 326 N. Savage St., Greenfield, Ind.  
Jacobs, Clarence Clement, Ft. Antonio, Jamaica, B.W. Indies  
Jacobson, Elaine Beverly, 174 N. Washington, Bradley, Ill.  
Jacobson, Gordon S., 686 N. Schuyler, Kankakee, Ill.  
James, Donald Eugene, 2504-C, Council Bluffs, Ia.  
James, Robert Edward, 114 Pa. Ave., Delaware, O.  
James, Robert George, 1824 Cobb Blvd., Kankakee, Ill.  
Jaymes, Richard William, Burnt Cabins, Penna.  
Jeffreis, Mary Linda, 46 North 21 St., Newark, O.  
Jenkins, Gerald Edward, 4767 Thrush Ave., St. Louis, Mo.  
Jenkins, Veryl William, R. R. No. 6, Springfield, O.  
Jilbert, Kenneth Noble, 1105 N. California, Burbank, Calif.  
Johnson, Arthur E., Spencer, Ind.  
Johnson, Charles Edward, 204 2nd, Columbus, Ind.  
Johnson, Elda Louise, 512 Third Ave., Ottawa, Ill.  
Johnson, Eunice Marie, 512 W. Pikes Peak, Colorado Springs, Colo.

Johnson, Everett A., 435 No. Schuyler Ave., Kankakee, Ill.  
Johnson, George William, Jr., Aroma Park, Ill.  
Johnson, Geraldine Lorraine, 15516 Vine Ave., Harvey, Ill.  
Johnson, James B., Viroque, Wis.  
Johnson, James Roemer, Box 255, Chebanse, Ill.  
Johnson, Mary Elizabeth, Box 255, Chebanse, Ill.  
Johnson, Velma Eileen, R. R. No. 2, Lynn, Ind.  
Jones, Arthur Kent, R. R. No. 2, Batavia, O.  
Jones, Clara Irene, 1526 Chapman Ave., Roanoke, Va.  
Jones, Evelyn, Bourbonnais, Ill.  
Jones, Harold Paul, 1704 1st St., Moundsville, W. Va.  
Jones, John Y., 449 E. Division St., Decatur, Ill.  
Jones, Lyle Leslie, Richland Center, Wis.  
Jones, Richard Melvin, El Paso, Ill.  
Jones, Wayne Edward, 449 E. Division St., Decatur, Ill.  
Joplin, Carolyn, R. R. No. 1, Bourbonnais, Ill.  
Joplin, Edith, R. R. No. 1, Bourbonnais, Ill.  
Jorgensen, Bernice Adele, 3551 Le Moyne St., Chicago, Ill.

## K

Keeler, Carol Florence, 481 So. Harris Ave., Columbus, O.  
Keigley, Edna Irene, 4534 Olive, San Diego 5, Calif.  
Keliber, Mabel Madson, 852 E. River, Kankakee, Ill.  
Kellar, Dwight DeWitt, 423 Livingston, Grand Rapids, Mich.  
Kelly, Alva Brane, R. R. No. 1, Alexandria, Ind.  
Kempen, Leonille Nourie, St. Anne, Ill.  
Kendall, Paul James, 1311 Huffman Ave., Dayton 3, O.  
Kennedy, George William, 1431 E. 12th St., Indianapolis, Ind.  
Kennedy, Katrine, Nashville, Ind.  
Kennedy, Nina Jenne, 341 N. Harrison, Kankakee, Ill.  
Kennedy, Norma Jean, Route 1, Patoka, Ill.  
Kensey, Bob William, Box 67, Lucinemes, Pa.  
Kent, Maurice Brower, 411 Crawford, Crawfordsville, Ind.  
Kerr, Maxine Boyd, 371 N. Center, Bradley, Ill.  
Kerr, Theodore Martin, 371 No. Center Ave., Bradley, Ill.  
Kershaw, Frank Beck, St. Anne, Ill.  
Kettelson, Madice L., 239 Minnie, Crystal Lake, Ill.  
Kettermann, Edith Viola, R. R. No. 5, Box 600, Valparaiso, Ind.  
Keyes, Charles Curtis, 856 12th St. N. E., Cedar Rapids, Ia.  
Keyes, Lillian N., 1007 E. St. S. W., Cedar Rapids, Ia.  
Keys, Samuel Robert, 2275, Walnut St., New Castle, Ind.  
King, David M., 2004 Kearns Ave., Pittsburgh, Penn.  
Kirkman, Lynn Charles, 547 N. Indiana Ave., Kankakee, Ill.  
Klecka, Geniece Hill, 283 So. Fifth Ave., Kankakee, Ill.  
Klink, Billy, Bourbonnais, Ill.  
Klaiss, Doris Jean, 294 N. Evergreen, Kankakee, Ill.  
Knecht, Joseph Edward, 815 S. Poplar, Kankakee, Ill.  
Knickerdoker, Lester Eugene, 160 N. Prairie Ave, Bradley, Ill.  
Knisely, Evabelle, Fayette, O.  
Knowles, Robert Elwood, 902 So. 28th St., Lafayette, Ind.  
Kolstad, Virginia Dawn, 214 N. Michigan, Eau Claire, Wis.  
Kotek, Phyllis Charlotte, 210 W. Madison, Danville, Ill.  
Krabill, William Joseph, 1001 S. 10th St., Burlington, Ia.  
Kraft, Vera Mae, 229 Sibley, Kankakee, Ill.  
Kruse, Clem, Olivet Nazarene College, Kankakee, Ill.  
Kurfman, Virgil B., 955 5th St., Kankakee, Ill.  
Kyle, Dale Vance, Wolcottville, Ind.

## L

Lain, Charles W., 666 No. Harrison Ave., Kankakee, Ill.  
Lain, Philip Jackson, 666 N. Harrison Ave., Kankakee, Ill.  
Lambert, Carol Joan, 15762 Stansbury, Detroit, Mich.  
Lantz, Donald R., Peotone, Ill.  
Larson, Norma Jean, 1300 Fuller Ave., Joliet, Ill.  
Lash, Flora Ellen, R. R. No. 1, New Berlin, Ill.  
Lamon, James Riley, W. Washington, Arcola, Ill.  
Learned, Dale Martin, 476 No., Forest, Bradley, Ill.  
Leezer, Woodrow Wilson, 2089 Rankin Ave., Columbus, O.  
Lefton, Richard Allan, R. R. No. 2, Covington, Ind.



# STUDENT ROSTER

(Continued)

Leggee, Betty Louise, Wheaton College Academy, Wheaton, Ill.  
 Lehman, Margaret Juanice, 217 6th Ave., S. W., Le Maus, Ia.  
 Lein, Mary Jane, R. F. D. No. 1, Wooster, O.  
 Leitsch, Wilma Lee, 1106 Grand Blvd. Hamilton, O.  
 Leitzman, James Edward, R. R. No. 2, Victor, Ia.  
 Lenerville, Norman Dale, Lodgepole, So. Dak.  
 Leonard, Dorothy Jeane, 142 Pasadena Ave, Elyria, O.  
 Leonard, James Edward, 702 E. Pembroke, Tuscola, Ill.  
 Lepley, Lola Burdette, 222 N. Evergreen, Kankakee, Ill.  
 Le Roy, Robert O., 950 E. Merchant, Kankakee, Ill.  
 Lewis, Harry Richard, 247 W. Merchant, Kankakee, Ill.  
 Lewis, Naomi La Vern, 1559 N. Morgan, Decatur, Ill.  
 Lewis, Robert Dwight, Findlay, Ill.  
 Lewis, Warren Arthur, 664 S. Cannon, Kankakee, Ill.  
 Ley, Earl Raymond, R. F. D., Route 1, Mineral City, O.  
 Liddell, Daniel Wesley, 917 W. Genesee, Lansing, Mich.  
 Liddell, June McGuire, Box 142, Bourbonnais, Ill.  
 Liddell, Paul L., Box 142, Olivet, Bourbonnais, Ill.  
 Lindberg, Evelyn Joyce, Olivet, Ill.  
 Lindsey, Francis Lynn, St. Louis, Mo.  
 Ling, Augusta Grace, 12637 Asbury Pk., Detroit, Mich.  
 Lloyd, Virgil Oren, R. R. No. 4, Bryan, O.  
 Logsdon, H. Glenn, R. F. D. No. 4, Ottawa, Ill.  
 Long, Catherine Lucille, R. R., Merritt, Mich.  
 Long, Naomi E., Hurdsville, N. D.  
 Louis, Richard Wilson, 318 Prospect St., Warren Penna.  
 Lower, Fred Y., 170 E. Bourbonnais, Kankakee, Ill.  
 Lowery, Opal Irene, 607 Hendricks, Mishawaka, Ind.  
 Lucas, James Houston, Gen. Del., West Frankfort, Ill.  
 Ludlow, Helen Louise, Olivet 87, Kankakee, Ill.  
 Ludwig, Martha Elizabeth, 6946 Paseo, Kansas City 5, Mo.  
 Luff, Claud, R. R. No. 2, Oakland City, Ind.  
 Lund, Lillian Blake, 255 N. Greenwood, Kankakee, Ill.  
 Lunsford, David Alan, 458 N. Vasseur, Bradley, Ill.  
 Lutz, Mary Elizabeth, 5352 Scioto St., Circleville, O.  
 Lyell, Alice Lee, 505 So. 20th St., Herrin, Ill.  
 Lykins, Virginia Anne, 206 Garden St., Goshen, Ind.  
 Lyons, Eleanor Elizabeth, 15313 Broadway, Harvey, Ill.  
 Lyons, James Howard, 15313 Broadway, Harvey, Ill.  
 Lytle, Pauline Gladys, 4026 S. Oak Ave., Brookfield, Ill.

## M

McCaulla, James Russell, 343 Elm St., Osborn, O.  
 McClain, Barbara Lois, 16 Convent, Bourbonnais, Ill.  
 McClain, Carol Marie, 16 Convent, Bourbonnais, Ill.  
 McClain, Ruth Adele, 16 Convent, Bourbonnais, Ill.  
 McClatchey, Bonnie Jean, 368 Duane St., Kankakee, Ill.  
 McClatchey, Robert F., 368 Duane St., Kankakee, Ill.  
 McClellan, Ether Marie, 2301 So. Fifth, Elkhart, Ind.  
 McClintock, Elizabeth Johnson, Box 286, Mancelona, Mich.  
 McClintock, Ralph R., Box 466, Gwinn, Mich.  
 McClung, Jack Lester, R. D. No. 2, Wadsworth, O.  
 McClure, Darl Burlin, Olivet Nazarene College, Kankakee, Ill.  
 McClure, Elnora Alice, Box 256, Olivet, Kankakee, Ill.  
 McCormick, Elmer Emil, 9 Pearl St. Ext., Augusta, Maine  
 McDonald, Carolyn June, 540 W. Franklin St., Troy, O.  
 McElrath, Gerald Wilbur, 410 S. Center, Charleston, Mo.  
 McFarland, Albert E., Falmouth, Mich.  
 McFarland, Lois, Falmouth, Mich.  
 McGillvary, Ruth Lenna, R. R. No. 1, Pleasant Hill, O.  
 McGough, Virginia Mae, Route 1, Mt. Vernon, O.  
 McGough, William Albert, Route 1, Mt. Vernon, O.  
 McGraw, Donald Fredrick, 2235 Nill Ave., Dayton 10, O.  
 McGuire, William Marshall Barnes, Lansing, Mich.  
 McHolland, Geneva Lucille, R. R. No. 1, Cambridge City, Indiana.  
 McKay, Betty Mae, 740 E. State, Jacksonville, Ill.  
 McLaughlin, Mary Jane, 114 E. Third St., Winchester, Ind.

McMillan, Richard Paul, 607 N. Mulberry, Mt. Vernon, O.  
 McMurrin, Norma Ruth, 202 E. Guy St., Walbridge, O.  
 Mahan, James Porter, R. R. No. 2, Vincennes, Ind.  
 Malone, James Wesley, 616 S. Jefferson, Rensselaer, Ind.  
 Manbeck, Phillip Dwight, 723 W. Parker, Waterloo, Ia.  
 Manley, Orma J., 2020 Kentucky St., Racine, Wis.  
 Marcott, Jacquelin Ruth, 268 N. Wabash Ave., Bradley, Ill.  
 Marlaire, Virgil Forest, 235 N. Grand Ave., Bradley, Ill.  
 Marrett, Allen Riley, 468 N. Cleveland, Bradley, Ill.  
 Marquart, Selden Linford, 152 Main, Bourbonnais, Ill.  
 Martin, Clifford Eugene, R. F. D. No. 3, Worthington, Ind.  
 Martin, Howard S., 405 Hillside Ave., Spencer, Ind.  
 Mayes, Mildred Malone, 1316 Grand Blvd., Hamilton, O.  
 Mayo, Marjorie Jean, Natoma, Kansas.  
 Measell, June Arlene, 344 Whittemore, Pontiac 20, Mich.  
 Meesey, Lennie Maude, 7741 Rannels, Maplewood, Mo.  
 Mellish, George Allen, R. R. No. 4, Lapeer, Mich.  
 Mellish, John William, 2134 Bowers Rd., Lapeer, Mich.  
 Metas, Grace Ellyn, 528 W. Marquette Rd., Chicago, Ill.  
 Mewbourn, Helen Ethel, 5949 Acoma Dr., Toledo 12, O.  
 Michels, Lois Averil, 912 W. Maple, Champaign, Ill.  
 Miller, Bertha, R. R. No. 8, Hamilton, O.  
 Miller, Delbert Eugene, 65 Roy St., Bourbonnais, Ill.  
 Miller, Imajean, Olivet Nazarene College, Kankakee, Ill.  
 Miller, Lowell Burdette, R. R. No. 1, Spencerville, O.  
 Miller, Marjorie M., 115 S. Hayes St., Burlington, Ia.  
 Miller, Violet Mae, 6115 Whiteford, Sylvania, O.  
 Millikan, Dwight Paul, 3848, Greenview Ave., Chicago, Ill.  
 Millsbaugh, Arlene Fay, 11245 McKinley, W. Dearborn, Mich.  
 Milner, Wanda Pauline, 1714 E. Raymond, Indianapolis, Ind.  
 Mingus, Beverly E., R. R. No. 1, 437 Sturgia Road, Burr Oak, Mich.  
 Mingus, James Albert, R. R. No. 1, Box 278, New Augusta, Ind.  
 Misuraca, Joyce, 675 Country Club Drive, Kankakee, Ill.  
 Mitchell, Adelaide T., 114 Grant St., Ridgway, Penna.  
 Mitchell, Garnett Jackson, Crothersville, Ind.  
 Mitchell, Lloyd Edward, 114 Grant, Ridgway, Penna.  
 Mitchell, Paul Albert, 114 Grant St., Ridgway, Penna.  
 Mitten, Donald, Olivet Nazarene College, Kankakee, Ill.  
 Monroe, Patsy Lou Maxine, 917 N. Cedar St., Lansing, Mich.  
 Moore, Dale B., 630 Nickerson, Celina, O.  
 Moore, Delmar Gene, 309 11th Ave., Rock Island, Ill.  
 Moore, Gerald Hugh, 630 Nickerson St., Celina, O.  
 Moore, Lou Catherine, R. R. No. 3, Winchester, Ind.  
 Moore, Marianne, Dana, Ind.  
 Moore, Richard Arnold, 138 N. Clinton, Bradley, Ill.  
 Morford, Lynn, 10 Marsile St., Bourbonnais, Ill.  
 Morford, Myron C., 10 Marsile St., Bourbonnais, Ill.  
 Morford, Virginia, 10 Marsile St., Bourbonnais, Ill.  
 Morgan, Bonita Blanche, Plainville, Kansas.  
 Morgan, Orch Abram, 2326 Wegler, Overland, Mo.  
 Morgareidge, Adda Helen, Caldwell, O.  
 Morris, Elma Ruth, R. R. No. 3, Greenfield, Ind.  
 Morris, Helen Faye, 213 Albert St., Le Roy, Mich.  
 Morris, Mertie G., Gen. Del., Kankakee, Ill.  
 Morris, Rex Carry, Route No. 3, Manton, Mich.  
 Morris, Robert Franklin, 30 Convent, Bourbonnais, Ill.  
 Morris, Thomas Joseph, Gen. Del., Bradley, Ill.  
 Morrison, C. William, 314 Garfield Ave., Hastings, Neb.  
 Morrison, Flossie Love, St. Anne, Ill.  
 Mossion, Percy L., 580 Beaver St., St. Anne, Ill.  
 Morsch, James Vernon, Route 4, Ottawa, Ill.  
 Morse, Esther Janette, 865 N. Swede Rd., Midland, Mich.  
 Moss, Betty Jane, 1331 Grogan Pl., St. Louis 14, Mo.  
 Moss, Marilyn Almira, 6117 Grandview, Merriam, Kan.  
 Moss, Udell Gene, 1331 Grogan Pl., St. Louis, Mo.  
 Motz, Richard John, 242 Hawley St., Rochester, N. Y.  
 Mounts, Dewey, 323 Mill, Lockland, O.

# STUDENT ROSTER

(Continued)

Muncie, Mary Naomi, 601 S. Grant St., Brazil, Ind.  
Myers, Margaret Ann, Route No. 1, Eaton, O.

## N

Nation, Herbert, 1305 Logan St., Mt. Vernon, Ill.  
Neat, Jean, 2123 Nelson, Ft. Wayne, Ind.  
Newmann, Robert E., 434 N. Union, Kankakee, Ill.  
Niccum, Joseph P., 139 N. Sixth St., Elkhart, Ind.  
Nichols, Maxine, 792 Calista, Kankakee, Ill.  
Nichwander, Glenn A., P. O. 302, Manteno, Ill.  
Nielson, David E., 1187 Lenox, Detroit 15, Mich.  
Nielson, Joseph Finley, 23 Williams St., Cambridge, Mass.  
Nixon, Clifton Bert, Pickford, Mich.  
Nixon, Douglas Kirth, Pickford, Mich.  
Nutt, Naydine Maxine, 717 W. Washington, Bloomington, Ill.  
Nutt, Virgil, Leist Cottage No. 9, Bourbonnais, Ill.  
Nutt, Zell Selden, 717 W. Washington, Bloomington, Ill.

## O

Oldham, Richard Merritt, 2751A Lafayette Ave., St. Louis 4, Mo.  
Oliver, Gerald David, 1245 S. 7th Ave., Kankakee, Ill.  
Osborne, Geoffrey Arnold, R. R. No. 3, Columbus, Ind.  
Ostrander, Wilma E., 508 C Ave. N. W., Cedar Rapids, Ia.  
Oswalt, Charles Earl, 216 Main St., Bourbonnais, Ill.  
Otterson, Henry Ralph, R. F. D. No. 1, Kankakee, Ill.  
Overton, A. Mozelle, Adon, Ind.  
Owen, Helen Marie, 710 Bird, Hannibal, Mo.  
Ozment, Robert Lee, 384 N. Forest, Bradley, Ill.

## P

Page, Luther Edward, Box 43, Acton, Ind.  
Palmer, Cyril Allen, R. F. D. No. 1, Skowhegan, Maine.  
Pannier, Elmer W., Franksville, Wis.  
Pannier, Russell Frank, Olivet Nazarene College, Kankakee, Ill.  
Park, Glen Cecil, Trinway, O.  
Parker, Bethel Lee, 518 S. Sheldon, Charlotte, Mich.  
Parker, Donald Leroy, 620 S. Sheldon, Charlotte, Mich.  
Parr, Kenneth, Olivet Nazarene College, Kankakee, Ill.  
Parr, Marcus Clement, Olivet Nazarene College, Kankakee, Ill.  
Parrott, John, 512 S. Chicago, Kankakee, Ill.  
Partrich, Chester Mearl, 6001 Pennsylvania Ave, St. Louis, Mo.  
Pasko, Chester F., R. R. No. 4, Huntington, Ind.  
Pate, Juanita Lee, 900 School St., Charleston, Mo.  
Patterson, Donald Rex, 1001 S. Sixth St., Fairfield, Ia.  
Patterson, Violet Marie, R. R. No. 6, Danville, Ill.  
Payne, Frank E., Leist Cottage, Bourbonnais, Ill.  
Payne, Theodore Wm., 3802 Denison, Cleveland, O.  
Peach, Shirley Marie, 1284 E. River St., Kankakee, Ill.  
Pease, Edward Joseph, Gilman, Ill.  
Peffer, Paul Edgar, 667 Walnut St., East Liverpool, O.  
Peregrine, Phyllis Jean, Tefft, Ind.  
Perkins, Beulah Andras, Box U, Trotwood, O.  
Perry, Charles Wayne, Box 203, Grafton, O.  
Peters, Helen Josephine, 1253 S. Illinois St., Decatur, Ill.  
Peters, Verna M., 1253 So. Illinois St., Decatur, Ill.  
Peters, Victor, 1253 S. Illinois St., Decatur, Ill.  
Peterson, Gordon Matthew, 10939 State St., Chicago, Ill.  
Phillips, Virginia Lou, 6850 Madison Ave., Indianapolis, Ind.  
Pickering, Quentin Dale, St. Anne, Ill.  
Pierce, Darwin Maurice, De Soto, Wis.  
Pierson, Paul, 1127 N. Alton Ave., Indianapolis, Ind.  
Pincer, Lewis Allen, R. R. 1, Muncie, Ind.  
Pinner, Donald Wayne, 102 E. Longfellow, Pontiac, Mich.  
Pinyerd, Loren Williams, 390 N. Prospect St., Marion, O.

Pischel, Jack Curtis, R. F. D. No. 1, Carroll, Ia.  
Pitts, Jesse E., Stinesville, Ind.  
Poe, Marion Kathern, 102 W. 4th St., Buchanan, Mich.  
Poe, Rachel Mae, 102 West 4th, Buchanan, Mich.  
Polmounter, Joseph, 13292 N. Saginaw Rd., Clio, Mich.  
Pombert, Margaret R., 1289 E. Maple St., Kankakee, Ill.  
Post, Janice Marie, 203 W. 2nd, Gilman, Ill.  
Potter, David Henry, Aroma Park, Ill.  
Potts, Clifford Albert, St. Anne, Ill.  
Powell, Curtice Leroy, 255 Remy Ave., Mansfield, O.  
Powers, Garfield, Nevisdale, Ky.  
Powers, Joseph Dudley, 1542 Oakknoll, Dallas, Texas.  
Powers, Nona June, 1542 Oak Knoll, Dallas, Texas.  
Price, Dorothy Lois, 195 Beaudoin, Bourbonnais, Ill.  
Price, Patti Lou, 195 Beaudoin, Bourbonnais, Ill.  
Price, Ross Eugene, 195 Beaudoin, Bourbonnais, Ill.  
Prouse, Harriet Plyler, 311 N. Forest, Bradley, Ill.  
Prouse, Harry Rowland, 105 Maylor St., Salisbury, Md.  
Psaute, George Pierce, 602 N. 5th, Auburn, Ill.  
Psvor, Robert Dean, 1128 W. Prairie, Taylorville, Ill.  
Psaute, (Marian) Jean, 602 N. 5th St., Auburn, Ill.  
Pucek, Darwynne, 891 S. Elm, Kankakee, Ill.

## Q

Quanstrom, Robert Ray, 272 Bridge St., Gary, Ind.

## R

Rahrar, James Lee, 820 E. Raymond, Indianapolis, Ind.  
Raiche, Victoria Maud, 465 E. Water St., Kankakee, Ill.  
Ramseyer, Paul Edward, 138 W. Center St., Milwaukee, Wis.  
Randall, Gerald A., N. Forest, Bradley, Ill.  
Ream, Marian Frances, 531 Broad St., Wadsworth, O.  
Reed, Grover, J., Sturgis, Mich.  
Reed, Mary Virginia, 414 So. Clay, Sturgis, Mich.  
Reedy, Leroy Harold, 926 Wabash, Wilmington, Ill.  
Reeves, Francis, Box 142, Wellston, O.  
Reidel, Maynard Harold, Altoona, Wis.  
Reitz, Marv Louise, 313 Lami, St. Louis 4, Mo.  
Replogle, Carol Jeanne, 2455 Pontiac Dr., Pontiac, Mich.  
Reynolds, Ruth Arlene, 206 Cypress St., Rochester, N. Y.  
Rice, Bernard David, 247 Main, Bourbonnais, Ill.  
Rice, William Allen, 24 Convent St., Bourbonnais, Ill.  
Rich, Darlene Thelma, 2320 Ave. A., Council Bluffs, Ia.  
Rich, Gaylord Arthur, 2320 Ave. A., Council Bluffs, Ia.  
Richards, Anita Josephine, 7720 56th St. No., (Box 285), Pinellas Park, Fla.  
Richey, Pauline, 519 Evergreen Ave., Dayton 7, O.  
Ricker, Mabel Nadine, 4814 University Ave., Des Moines, Ia.  
Riddle, Melvin Lee, 101 N. Merrimac, Pontiac, Mich.  
Ridenour, William Wayne, 1021 State, Saginaw, Mich.  
Riley, Henry Thomas, 22 E. Beverly, Pontiac 17, Mich.  
Rineharger, James David, 10203 Driver Ave., Overland, Mo.  
Rineharger, William H., 10203 Driver Ave., Overland, Mo.  
Ringhiser, Harold Lester, Route No. 2, Logan, O.  
Ripperdan, Wanda Jean, 2586 Whittier, Gary, Ind.  
Ritsema, Robert, Momence, Ill.  
Ritthaler, Virginia Mae, Groveland, Ill.  
Robbins, Frances Ann, 310 S. 3rd St., Frankfort, Ind.  
Robbins, Omer D., 619 Cedar St., Mt. Carmel, Ill.  
Robinet, Edward A., 198 Prairie St., Ottawa, Ill.  
Rodenburg, Esther Mae, 312 Henry St., Fredericktown, Mo.  
Rodgers, Dimple Cash, 896 S. Dearborn, Kankakee, Ill.  
Rodgers, Paul Matthew, R. F. D. No. 1, Enon Valley, Pa.  
Rohrer, Norman James, R. R. No. 2, Nappanee, Ind.  
Rohrer, Richard Deal, R. R. No. 2, Nappanee, Ind.  
Romeril, Richard Dale, 5255 E. 21st St., Indianapolis, Ind.  
Rose, Mabel Clotine, 1728 Jackson Ave., Portsmouth, O.  
Ross, Samuel Edward, 336 N. Kenton, Urbana, O.



# STUDENT ROSTER

(Continued)

Roth, Erma Jeanne, R.R. No. 2, Marion, O.  
Rowe, Doris L., 5555 Wayne, Kansas City, Mo.  
Rowe, Richard Emmett, 30 S. 10th St., Richmond, Ind.  
Rubio, Baltazar, Leonardo Ortiz No. 140, Chiclayo, Peru.  
Ruch, Ruby Joslin, 216 W. Second, Momence, Ill.  
Rucker, Robert Lee, 439 N. Walnut, Danville, Ill.

## S

St. John, Josephine Bertha, 136 St. John, Highland, Mich.  
Sapp, John T., 1213 E. Long St., Hamilton, O.  
Scheithe, Ethel Virginia, 7029 Emerald, Chicago, Ill.  
Schisler, Barbara Ellen, 303 Troy St., Troy, O.  
Schmidt, Irene J., 538 E. Jamieson, Flint, Mich.  
Schnell, Jess David, 816 Navarre Ave., Toledo, O.  
Schoonover, Moody M., 121 E. La Grange, Morenc, Mich.  
Schoonover, Ruth M., 121 E. La Grange, Morenc, Mich.  
Schramm, Audrey Jane, 362 Cummings, Winona, Minn.  
Schultz, Jimmie, Olivet Nazarene College, Kankakee, Ill.  
Schultz, Reuben Verne, Ackley, Ia.  
Schwoda, Miriam Grace, Clarence, Mo.  
Scott, Charles Melvin, R. R. No. 1, Box 80, Bicknell, Ind.  
Scott, Mary Jean, 19 Bernard St., Apt. 3, Bourbonnais, Ill.  
Scott, Richard Lynn, Jr., 19 Bernard St., Apt. 3, Bourbonnais, Ill.  
Scroggins, Delores Mary, 345 S. Tanner Ave., Kankakee, Ill.  
Seifers, Eldon A., 803 S. Hart St., Princeton, Ind.  
Seitz, Edward Hay, Piedmont, Mo.  
Seitz, Lessie Rae, Piedmont, Mo.  
Shaffer, Louis Eugene, Rt. No. 1, Manengo, O.  
Sharp, Robert H., West 6th St., Rock Falls, Ill.  
Shearrer Betty Rosalie, Iberia, Mo.  
Sherrer, Benjamin Woodrow, Patterson, Mo.  
Sheldon, Newman Howard, R. R. No. 1, Churnbusco, Ind.  
Shipley, Leroy E., 6615 W. 28 St., Gary, Ind.  
Shirley, Gladys June, 103½ E. Front, Buchanan, Mich.  
Shrider, Betty Lucille, 723 E. High St., Lima, O.  
Shrontz, Elvira (Lawrence), St. Anne, Ill.  
Shrontz, James Joseph, St. Anne, Ill.  
Shults, Eldon Raymond, Gen. Del., Tefft, Ind.  
Sievers, Dale Lewis, 1421 Fletcher Ave., Ft. Wayne 4, Ind.  
Silvernail, Pauline Hazel, Cass City, Mich.  
Simmons, Edwin Jefferson, 1101 E. 5th St., Beardstown, Ill.  
Sir, Caroline Marie, Essex, Ill.  
Sisson, Mildred Perdine, 669 Murray Ave., S. E. Roanoke, Va.  
Skaggs, Madine, 2733 Geyer Ave., St. Louis 4, Mo.  
Slaski, Theresa Joan, 475 N. Cleveland, Bradley, Ill.  
Sledd, Geneva Irene, Justus, O.  
Small, Howard Arthur, 1417 Monon Dr., Bloomington, Ind.  
Smith, Agnes Elizabeth, 259 S. Lowry Ave., Springfield, O.  
Smith, Alvin Theodore, 10314 S. Wabash, Chicago 28, Ill.  
Smith, Ardath Louise, S. State St., Millington, Mich.  
Smith, Bernie, Harrisburg, Ill.  
Smith, Brodis T., Colfax, Ill.  
Smith, Burley Gene, Moore Apt., Bourbonnais, Ill.  
Smith, Donald Jackson, 724 Wabash, East St. Louis, Ill.  
Smith, Elizabeth Allison, 76½ Marsile, Bourbonnais, Ill.  
Smith, Henry Louis, Stockbridge, Mich.  
Smith, Ivan L., Ligonier, Ind.  
Smith, Jack, Lowell, 2836 W. Harrison St., Chicago, Ill.  
Smith, Jarret Burns, Millington, Mich.  
Smith, J. T., 1006 N. Partay, Buchanan, Mich.  
Smith, Jerry L., Bourbonnais, Ill.  
Smith, John Raymond, 2504 Ave. C., Council Bluffs, Ia.  
Smith, Mabel Irene, Obetz Sta., Columbus 7, O.  
Smith, Russell Eugene, Ft. Recovery, O.  
Smits, A. Roeland, 189 Main St., Bourbonnais, Ill.  
Smits, Ernest S., 312 Baltimore, Mannington, W. Va.  
Smits, Samuel Ernest, 189 Main St., Bourbonnais, Ill.  
Snyder, Blanche Marshall, Momence, Ill.  
Snyder, Esther, Bourbonnais, Ill.

Snyder, George, Bourbonnais, Ill.  
Somerville, Katheryn, 1631 Russell, Carington, Ky.  
Soule, B. Linn, R. R. No. 2, Spring Lake, Mich.  
Sparks, Lorraine, 4232 Oak St., New Boston, O.  
Sparks, Lowell H., 8th St., Portsmouth O.  
Sparks, Robert Ervin, 709 East 3rd St., Seymour, Ind.  
Spear, Robert H. Jr., 101 Tropic St., Titusville, Fla.  
Sprang, Ada Grace, R. R. No. 1, Shreve, O.  
Sprang, Lester C., R. R. No. 1, Shreve, O.  
Stacy, Doris Maxine, Moorland, Ia.  
Stacy, Lucy Jeannette, 206 N. Church, Bowling Green, O.  
Stallworth, John Robert, 1406 22nd Ave., Tuscalosa, Ala.  
Starr, Newell Deane, Olivet Nazarene College, Kankakee, Ill.  
Stauffer, Janice Mabel, R. R. No. 3, Shelby, O.  
Steiniger, William Howard, R. R. No. 2, Auburn, Ind.  
Steuber, Karl, 3017 N. Capitol, Indianapolis, Ind.  
Steuber, Virginia Lee, 3017 N. Capital Ave. Indianapolis, Ind.  
Stevens, Carriene Lavanna, 314 Emily St., Mt. Morris, Ill.  
Stevens, Mary Ann, 100 Maysville Ave., So Zanesville, O.  
Stevenson, James Ralph, 2701 S. 2nd St., Shelbyville, Ill.  
Stokes, John Richard, 547 Holmes St., Lima, O.  
Strahl, John Milton, Olivet Nazarene College, Kankakee, Ill.  
Street, Pearl Mac, 316 W. Washington, Howell, Mich.  
Strickler, Lois Joan, 323 N. Center, Bradley, Ill.  
Strickler, Shirley Ann, 323 N. Center, Bradley, Ill.  
Stricli, Welda Louise, 1120 Esthner, Wichita, Kan.  
Stroble, Howard Glenn, 912 Brice Ave., Lima, O.  
Stuart, Keith Burkett, 792 S. Chicago Ave., Kankakee, Ill.  
Stull, Elsie, 307 E. Pleasant St., Mt. Vernon, O.  
Swan, Kenneth Collier, 101 N. Merimac, Pontiac, Mich.  
Swinehart, Alma Jeannett, Route No. 2, Vincennes, Ind.  
Swope, Arthur Elmer, 514 E. Station, Kankakee, Ill.  
Swope, Hollie, R. F. D. No. 2, Bethel, O.

## T

Talbot, George Warner, New Cumberland, W. Va.  
Taylor, Mrs. Clara May Holt, 329 S. Harrison Ave., Kankakee, Ill.  
Taylor, Jeanne Marian, 1811 N. W. A. St., Richmond, Ind.  
Taylor, Lola Avis, 1133 Midway Court, Marion, Ind.  
Taylor, Louie Irving, R. No. 3, 522 Prairie Road, Kalamazoo, Mich.  
Taylor, Marshall J., 1811, N. W. A. St., Richmond, Ind.  
Taylor, Robert H., 522 Prairie Rd., R. R. No. 3, Kalamazoo, Mich.  
Taylor, Virgil Dean, Tilden, Ill.  
Terrell, Claude, 121 Main St., Bourbonnais, Ill.  
Thomas, Norman Manley, 720 E. Walnut St., Indianapolis, Ind.  
Thompson, Jean E., Route 2, Baraboo, Wis.  
Thompson, John Lawrence, R. F. D. No. 2, Box 370, Kankakee, Ill.  
Thompson, John L., 1312 17th St., S. W. Birmingham, Ala.  
Thorne, Margaret Jean, Pickford, Mich.  
Tingson, Gregorio, Kabankalan, Neg. Occ., Philippines.  
Tinkel, Melvin Glen, R. R. No. 6, Marion, Ind.  
Tolbert, Virgil Nelson, Olivet Nazarene College, Kankakee, Ill.  
Tonk, Berdella Arlene, Olivet 477, Kankakee, Ill.  
Towns, Richard M., R. R. No. 4, Lima, O.  
Trapp, Lillie Bell, Orient, O.  
Treece, Evelyn Louise, R. R. No. 1, West Salem, O.  
Trimble, Dwan Swank, 202 South Second, Charleston, Mo.  
Trimble, James Harlan, R. R. No. 6, Greenfield, Ind.  
Tripp, Dorothy Lowman, 168 Campbell, New Bedford, Mass.  
Tripp, Marcia Ann, 5110 23rd Ave. So., St. Petersburg, Fla.

# STUDENT ROSTER

(Continued)

Tucker, Carl Lewis, 521 W. Washington St.,  
Winchester, Ind.  
Tucker, James Frederick, 722 W. Washington,  
Winchester, Ind.  
Tull, Sylvester Earl, 916 Washington, Wilmington, Ill.  
Turley, Norma Dean, R. R. No. 2, North Judson, Ind.  
Turner, Lesta Lenora, R. R. No. 1, Fredericktown, O.  
Tweedy, Orville Dean, 105 W. Columbia St.,  
Greencastle, Ind.

## U

Ullom, Helen Jean, 181 N. Main St., Mt. Gilead, O.  
Ulueling, Gwendolyn, 440 S. Dearborn, Kankakee, Ill.  
Ummiel, Pauline Mae, R. R. No. 1, Wakarusa, Ind.

## V

Vance, Edward Du Wayne, R. R. No. 1, New London, Ia.  
Vandine, Mark H., 1254 Joe St., Huntington, Ind.  
Van Fossan Wilma M., 907 Weng Ave., Dayton 10, O.  
Vangunten, David L., 3871 Northampton Road,  
Cleveland Heights 21, O.  
Van hook, Geneva, 248 Avalon St., Cincinnati 15, O.  
Vastbinder, Carl, 2202 Coronette Dr., Dayton 5, O.  
Von Seggen, Donita, Bonaparte, Ia.  
Vickers, Evelyn Joyce, 1715 Rennayer, Grand Haven, Mich.  
Voss, Frank Dorald, 1918 W. 22nd St., Anderson, Ind.  
Voss, Frederick Hugh, R. R. 3, New Sharon, Ia.  
Voyles, Thompson Lyle, 202 N. Euclid Ave., Bradley, Ill.

## W

Wagner, Thelma Louise, R. R. No. 2, Cambridge, O.  
Wakefield, Arthur, Wakefield, Ill.  
Wakefield, Evelyn, Wakefield, Ill.  
Walker, Betty McCord, 1220 So. Glass St., Sioux City, Ia.  
Walker, James W., R. R. No. 1, Edwardsville, Ill.  
Walton, Eileen, R. R. No. 1, Menteno, Ill.  
Walker, James, R. R. No. 1, Edwardsville, Ill.  
Wankel, Paul Frank, R. R. No. 2, Beardstown, Ill.  
Wann, Claude Wilson, Batesville, Ark.  
Ward, Clarence W., P. O. Box 429, Murphysboro, Ill.  
Warford, Donald M., 833 Woodrow St.,  
Indianapolis 8, Ind.  
Watkins, Albert E., Box 2, Fairbanks, Alaska.  
Warren, Byron Edson, Essex, Ill.  
Watkins, Mrs. May E., 3001 Hamilton Ave., Columbus, Ga.  
Wasem, John R., 1902 N. Main St., Decatur, Ill.  
Watson, Annabelle, 102 N. Grove St., Walbridge, O.  
Watson, Luther Stanley, 1005 Miami Ave., Urbana, O.  
Watson, Roy O., 1005 Miami Ave., Urbana, O.  
Watts, Kenneth C., R. R. No. 2, Brvant, Ind.  
Watts, Donald R., 617 Howard St., Findlay, O.  
Wayland, Donald Lee, 3880 Maryland St., Garv. Ind.  
Weaver, Pershing C., Route No. 2, Havana, Ill.  
Wege, Darrell D., R. R. No. 1, Mt. Pleasant, Mich.  
Webb, George M., Jr., 376 Reed Ave., Marion, O.  
Webb, Margarette, Hilledale, Mich.  
Webster, Tom W., 454 E. Locust St., Kankakee, Ill.  
Welches, Howard, Jr., R. R. No. 3, Elwood, Ind.  
Weller, Mae, 148 S. Harrison, Kankakee, Ill.  
Wellman, Walter Don, Olivet Nazarene College,  
Kankakee, Ill.  
Wellman, Sherrill W., Olivet Nazarene College,  
Kankakee, Ill.  
Wells, Alberta Ellen, 522 Chandler St., Flint 3, Mich.  
Wells, Mary, R. R. No. 4, Ottawa, Ill.  
Wells, Paul Eugene, 349 Chestnut St., Newcomerstown, O.  
Wells, Violet Jeanne, 120 E. Floral Ave., Portland, Ind.  
Wells, Lyndon A., Oakland City, Ind.  
Wells, Roy, R. R. No. 2, South Irvine, Ky.

Welton, James Delbert, 366 W. Ann Arbor Trail 1,  
Plymouth, Mich.  
Wentworth, Wilfred J., 2060 Columbia Rd., Berkley, Mich.  
Wesling, Evelyn Ruth, R. R. No. 2, Harrison, O.  
West, Frances Irene, R. R. No. 1, Box 128, Goodman, Mo.  
Whalen, William P., 207 Haycraft, Elizabethtown, Ky.  
Wheeler, Nelson Maynard, Attica, Mich.  
Whipple, Edwin E., Box 133, Edison, O.  
White, John Lawson, 423 N. Edwards St., Malden, Mo.  
White, Martha, R. R. No. 1, St. Louis, Mich.  
White, Mary, R. R. No. 3, 4312 E. Michigan,  
Kalamazoo, Mich.  
Whitehead, Margaret N., 505 Brush Creek Blvd.,  
Kansas City 4, Mo.  
Whitehead, John, 1045 So., Myrtle, Kankakee, Ill.  
Whiteberry, Irene, R. R. No. 5, Lafayette, Ind.  
Whiteberry, Paul Nathan, R. R. No. 5, Lafayette, Ind.  
Wickham, Clinton Junior, 1152 W. Jefferson St.,  
Frankfort, Ind.  
Wickland, Alfred Charles, Jr., 310 Hindes St., Elgin, Ill.  
Wicks, Carl, R. R. No. 2, Athens, O.  
Widger, Fern E., Monticello, Minn.  
Wilcoxon, Virgil C., R. R. No. 2, Box 100, Lewistown, Ill.  
Wilde, Arlene Elizabeth, 138 N. 12th St., Coshocton, O.  
Wilkinson, Melvin Leon, 340 S. 6th St., New Castle, Ind.  
Williams, Annalee Constance, 4203 Woodland,  
Kansas City 4, Mo.  
Williams, Donald W., 1242 York, Des Moines, Ia.  
Williams, Evelyn, 723 Highland Ave., Lincoln Park, Mich.  
Williams, Goldie Marie, 1224 3rd St., Columbus, Ind.  
Williams, Roy K., 334 N. Randolph, Indianapolis, Ind.  
Willingham, Charles A., 5330 Paseo, Kansas City, Mo.  
Willis, William E., Williamsburg, Ky.  
Wills, Minnie L., 371 N. Forrest Ave., Bradley, Ill.  
Wilson, Clayton Paul, 351 Maple, Plymouth, Mich.  
Wilson, Helen, Route 1, Manchester, O.  
Wilson, Jeanne Berkley, 3431 Clubview Dr., Columbus, Ga.  
Wilson, Jeanne Muriel, R. R. No. 2, Springfield, O.  
Wilson, Mildred Pauley, 4226 Maple, New Boston, O.  
Wilson, Milton Stephen, La Farge, Wis.  
Wilson, Otho J., 606 Drexel Ave., Detroit 15, Mich.  
Wilson, Ruby Williamson, R. R. No. 1, Box 267,  
Eaton, Ind.  
Wilson, Winifred Mae, 5762 16th St., Detroit 8, Mich.  
Wine, John Carl, 534 Richmond St., Winchester, Ind.  
Winters, Phyllis, 430 Wall Ave., Cambridge, O.  
Wiseman, Jean Sigler, 317 Pleasant St., Ironton, O.  
Wood, Thomas Edward, 247 So. Prairie, Bradley, Ill.  
Woods, Jacquelyn, 814 N. Elm St., Lewistown, Ill.  
Woods, Leah Ruth, 5063 Delaware St., Gary, Ind.  
Wooten, Leslie, R. R. No. 1, Maumie, Ill.  
Worley, Joe David, 439 S. Front St., Popular Bluff, Mo.  
Worley, Lila Jean, 2063 N. Tacoma, Indianapolis, Ind.  
Wright, LeRoy, 1633 Madison, Kansas City, Mo.  
Wright, Morton M., Keystone, Ind.  
Wright, Melvin R., Route No. 1, Eldon, Mo.  
Wright, Orvil T., Route No. 1, Eldon, Mo.

## Y

Yarbrough, Ruth Charlotte, 17042 S. New England,  
Tinley Park, Ill.  
Young, Raymond, 3752 W. 138 St., Cleveland 11, O.  
York, Naomi, Route No. 1, Box 221, Valley Station, Ky.  
York, William, Winchester, Ind.  
Young, John W., 21 N., Kendall St., Battle Creek, Mich.  
Youngblood, Bonnie J., 405 N. Sixth St., Boonville, Ind.

## Z

Zackmire, Lois, Tangier, Ind.  
Zook, Charlene R., 1913 Federal Ave., Kansas City 3, Kan.  
Zurcher, Floyd, R. R. No. 2, Beine, Ind.



---

# SHARP AS A *Whistle*



ARE **MEN** WHO  
BUY AT **HYMAN'S**

DIRECT FACTORY SALES ROOM

---

## FEATURING

- ★ Made to Measure  
SUITS — TOPCOATS  
SPORT COATS — PANTS
- ★ Ready to Wear  
SUITS — TOPCOATS  
SPORT COATS — PANTS
- ★ Any Type of Clothes  
TO SUIT ANY TYPE OF MAN

*"Big or small we fit all"*

# HYMAN'S

## FACTORY SALES ROOM

303 E. COURT ST.

KANKAKEE

---

---

# City National Bank

OF KANKAKEE

EDUCATION  
IS THE APPRENTICESHIP  
OF LIFE . . .

Wilmott



*The city's leading bank for 58 years*

1890 — 1948

---

MEMBER OF FEDERAL RESERVE  
MEMBER OF FEDERAL DEPOSIT INSURANCE CORPORATION

---



---

# T & H MANUFACTURING CO.

ELECTRIC—OXY-ACETYLENE WELDING

- TANK TRUCKS REPAIRED
- CRACKED MOTOR BLOCKS
- ACETYLENE CUTTING
- METAL FABRICATION

MACHINE SHOP SERVICE

126 RIVARD

PHONE 576

BOURBONNAIS

---

HARRY L. TOPPING

- ★ Insurance
- ★ Real Estate

ARCADE BUILDING

PHONE 320

KANKAKEE, ILLINOIS

"IT'S A  
MEAL"



U. S.  
Trade Mark  
Registered

SPECIALIZING IN SELECTED FOODS  
WITH A DESIRE TO  
PLEASE THE MOST DISCRIMINATING

206 N. SCHUYLER

KANKAKEE

---



TAKE A "NEW LOOK"  
FOR YOUR  
BOOKS AND SUPPLIES  
IN THE  
COLLEGE BOOK STORE

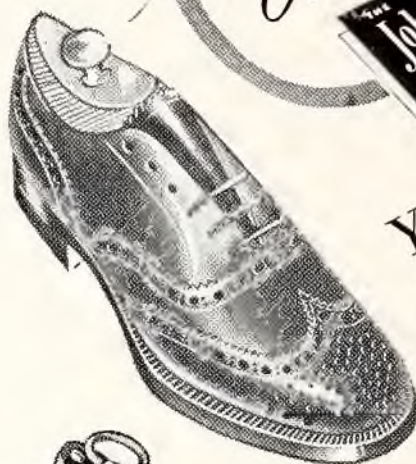
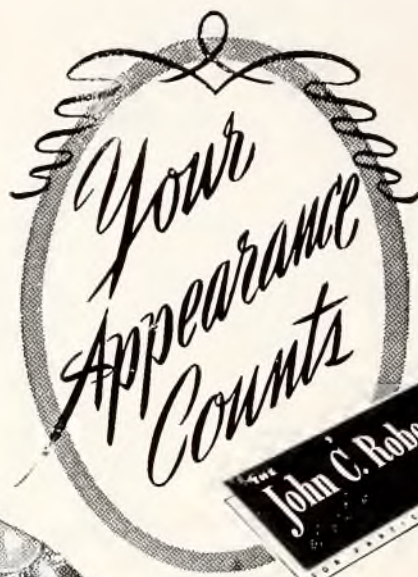

You feel confident in  
John C. Roberts Shoes  
... for their luxuriant  
leathers and tailored fit.  
are proof of excellent  
quality.

X-RAY  
FITTED



NATIONALLY  
ADVERTISED

# ADELMAN'S

SHOES FOR THE FAMILY

135 S. Schuyler Ave.

Kankakee, Ill.





# Rollins Grain and Lumber Company

---

A Good Place to Buy Lumber

---

Corner Court Street and East Avenue

Kankakee, Illinois

PHONE MAIN 3

---

# Thos. Baird & Son, Inc.

245 N. DEARBORN AVE.

---

---

## Everything in Plumbing, Heating and Sheet Metal

---

EQUIPMENT AND SUPPLIES

---

R. J. CHAMBERLAIN MOTOR CO.

"Dodge and Plymouth"

Passenger Cars and Trucks  
Dependable Used Cars

354 S. Schuyler Ave.—Ph. 5700

344 S. Schuyler Ave.—Ph. 580

KANKAKEE, ILLINOIS



SMITH-ALSOP PAINT STORE

THE PAINTERS' LINE SINCE 1909

253 East Court

PHONE 704

---

# TOLSON'S

CLEANER SINCE 1886

Hats Cleaned and Blocked . . . Berlou Mothproofing

379 SOUTH SCHUYLER AVENUE

C. C. ENGEL

H. L. RAMIEN

---



---

## THE FRANKLIN PRESS COMPANY

---

Printers and Stationers

---

SCHOOL AND OFFICE SUPPLIES . . . TYPEWRITERS  
GREETING CARDS . . . PARTY GOODS . . . SELECT GIFTS

264 East Merchant Street

Kankakee, Illinois

---

COMPLIMENTS  
OF

THE J. C. PENNEY CO.

239 South Schuyler

Kankakee

---



*Musical Instruments, Supplies,  
Tons, and Repairs*

TOYS AND REPAIRS

---

## HECHT'S

"FOR THE BEST"

HEADQUARTERS FOR JUNIOR AND  
COLLEGE FASHIONS

171 South Schuyler  
KANKAKEE, ILLINOIS

---

## THE C-K-P JEWELERS

---

159 EAST COURT ST.

Phone 440

Kankakee, Illinois

---



## PRONGER'S Cafeteria

Serving Kankakee the Finest of  
Foods. Offering a Delightful Place  
to Entertain Your Visiting Friends.

---

---

# *“The Foundation of Every State Is The Education of Its Youth”*

DIOGENES

... and may the education and training you  
have received at Olivet Nazarene College  
be your foundation for a life of service to  
state and nation.





---

## New Boston Cafe

"THE BEST HEALTH INSURANCE"

IS

"PURE FOOD"

---

It's The Taste That Tells

---

111 E. Court St.

Ph. 7375

---

COMPLIMENTS

— OF —

## Bradley State and Savings Bank

205 W. Broadway

Phone 619

Diamonds . . . Watches

Silverware . . . Clocks

Set Rings

Costume Jewelry

Watch Repairing

When your watch stops running  
bring it to us and we will put  
it in first class shape.

---

*Huff and Wolf's*

127 S. Schuyler

Phone 89

KANKAKEE, ILLINOIS

---

GRADE "A"

## Meadow Gold Dairy Products Beatrice Foods Co.

ICE CREAM DIVISION

PHONE 152

MILK DIVISION

PHONE 1600

---

## Jaffe and Sons

MEN'S WEAR

Corner Court and Schuyler

Featuring All  
Nationally Advertised Brands

- Knox Hats
- Timely Clothes
- Crosby Square Shoes

---

## H. H. Troup & Co.

Established 1852

- Lumber
- Millwork
- Building Materials

202 N. East Ave.

Phone 1400

---

# LASSERS FURNITURE CO.

KANKAKEE, ILLINOIS

---

- FURNITURE
  - FLOOR COVERINGS
  - APPLIANCES
- 

# SWANNELL HARDWARE Inc.

KANKAKEE, ILLINOIS

- Home Appliances
  - Hardware
    - Sport Goods
      - Paint
        - Housewares

KANKAKEE'S LEADING HARDWARE STORE

---



---

## BADE APPLIANCE SHOP

- \* NORGE REFRIGERATORS
- \* COLEMAN OIL HEATERS
- \* MAYTAG WASHERS
- \* ZENITH RADIOS
- \* NORGE RANGES

541 W. Broadway

Bradley

---

## CROMWELL'S CLEANERS

- CLOTHIERS
- CLEANING, PRESSING,  
REPAIRING
- MEN'S CUSTOM MADE  
SUITS

245 W. Broadway

Bradley

PHONE 1270

---

## JOE TITTLE & SONS, Inc.

### Better Meats

AT REDUCED PRICES  
EVERY DAY IN THE WEEK

Court St.

Kankakee

---

## GLENN'S BARBER SHOP

"THE PLACE TO GET THAT  
COLLEGIATE HAIRCUT"

151 Court St.

KANKAKEE



## MIKE AND OLLIE'S

"Where there is good food  
and lots of fun"

Bourbonnais, Illinois

---

# BROOK VIEW DAIRY

Pasteurized Milk

In the New Square Bottles

Butter — Cream — Chocolate Milk

"HOME DELIVERIES"

15 River Street

Bourbonnais

Main 220

---

# PLANT KERGER CO.

KANKAKEE, ILLINOIS



## **The Best Known Brands in** MEN'S CLOTHING

- ARROW SHIRTS
- KUPPENHEIMER SUITS
- BOSTONIAN SHOES
- HOLEPROOF SOCKS
- MUNSINGWEAR



---

# Liberty Laundry

Phone 247

73 Main St.

3-Day Service

COMPLETE LAUNDRY

and

DRY CLEANING SERVICE

OWNED AND OPERATED

BY

HAROLD SAUBERLI

---

*Lecour's*

LADIES' READY-TO-WEAR . . SHOES  
MILLINERY AND ACCESSORIES

KANKAKEE, ILLINOIS

---

COMPLIMENTS OF

YOUR

OPTOMETRISTS

DR. RUSH HUFF

DR. RUSSELL ROGERS

163 N. Schuyler Ave.

Phone 940

---

# T and R SUPPLY

Commercial Refrigeration

for

Every Known Purpose

---

COMPLIMENTS

KANKAKEE FEDERAL SAVINGS  
AND LOAN ASSOCIATION

190 East Merchant St.

KANKAKEE, ILLINOIS

---

# BOURBONNAIS CLEANERS

EXCELLENT CARE

BETTER WEAR

Pick-Up and Delivery

PHONE 6450

---

# McBROOM'S DONUT HOUSE



***Tops with everything!***

Phone 6584

261 E. Oak St.

---

---

# VANDERWATER'S

## Store for Men



HART-SCHAFFNER AND MARX CLOTHING

NUNN-BUSH SHOES

DOBBS HATS

ENRO SHIRTS

INTERWOVEN SOX

*Leading brands such as these  
make our stock exclusive . . . .*



---

*Compliments of . . .*

# TURK

## FURNITURE COMPANY

KANKAKEE, ILL.



**A. G. WILSON & SON**

WE DELIVER

PAINT - - WALLPAPER  
WINDOW SHADES  
VENETIAN BLINDS

333 E. Court St.

Phone 149

---

Authorized CHEVROLET Dealer

Passenger Cars, Trucks—Parts and Service

— OK —  
Used Cars

**KEY CITY MOTORS, Inc.**

609 E. Court St.

**EDWARD'S CREDIT JEWELERS**

Headquarters  
for

NATIONALLY ADVERTISED  
WATCHES—DIAMONDS  
JEWELRY

278 E. Court

Main 1108

---

Keys Made While U Wait

**L. F. RAICHE**

SAFES—FOR MONEY AND RECORDS  
SPORTING GOODS  
OUTBOARD MOTORS      BOATS

326 S. Schuyler

Phone: Day, 315; Night, 3156

---

## KANKAKEE MOTOR COACH COMPANY

### LOCAL FARE

4 Adult Tokens.....25c

Cash Fare..... 8c

End Parking Worries and Delays

"RIDE THE BUSSES"

---

Phone 629                      253 N. Schuyler Ave.  
KANKAKEE, ILLINOIS

---

Compliments  
of

SEARS-ROEBUCK & CO.  
148 S. Schuyler Ave.                      Phone 4570

---

## McBROOM'S CAFE

A Good Place to Eat



153 North Schuyler                      Kankakee, Illinois

---

## DOMESTIC SERVICES, INC.

Kankakee's Leading

LAUNDERER

and

CLEANER

---

Phone 900

---

196 NORTH DEARBORN AVE.

---

## MACY'S CAFE

"We Serve The Best in Foods"



STEAKS — FRIED CHICKEN

— PORK CHOPS —

CHICKEN CHOP SUEY

KANKAKEE, ILLINOIS





Marty, Jane and Doris, like many other Olivet students, enjoy meeting their friends at Kankakee's leading hotel.

## Hotel Kankakee

---

COMPLIMENTS

— OF —

# Charles Delong

ALL TYPES OF EXCAVATING

Phone Main 3159

412 S. Wabash

Bradley, Ill.

---

YOU CAN GET ONE SOONER THAN YOU THINK!

KAISER   FRAZER



See and Drive These Beautiful Post-War Cars

## SHAPIRO MOTOR SALES

Schuyler and Broadway

Bradley Tel. 6761

LARGE MODERN SERVICE DEPT.  
TO SERVICE ALL MAKES OF CARS

WE CARRY A COMPLETE  
LINE OF USED CARS

---

COMPLETE  
RADIO SERVICE

ELECTRONIC  
INSTALLATIONS

KIBBONS-BURKARD  
ELECTRICAL APPLIANCES

175 N. Dearborn Ave. Kankakee, Illinois  
PHONE 1275

---

CHRISTENSEN'S

EXPERT SHOE REPAIRING

We Also Repair

• ZIPPERS • PURSES

122 N. Schuyler Avenue  
KANKAKEE, ILLINOIS

MINER  
BUSINESS MACHINE  
COMPANY

CLARY ADDING MACHINE  
Everything for the Office

Office and Sales Room—251 E. Oak  
PHONE 1305

---

Compliments  
of

**C. CORKINS**

Manager

A & P TEA CO.  
KANKAKEE, ILLINOIS



---

WE ARE DEALERS FOR  
THE FOLLOWING NATIONALLY KNOWN  
PHOTOGRAPHIC EQUIPMENT

**WATLAND BROTHERS**  
*Camera Shops*  
Blue Island, Illinois Chicago Heights, Illinois  
278 E. Court St. Phone Main 670  
KANKAKEE, ILLINOIS

- Eastman
- Ansco
- Weston
- Keystone
- Bell & Howell
- Leitz
- Omega
- Graflex
- Argus
- Revere
- Ampro
- General Electric
- DeJur
- Wabash

For the finest PHOTOFINISHING and ENLARGING, backed by a national reputation of knowing how, WATLAND BROTHERS offer you quality fast service through the facilities of one of the most modern photofinishing plants in America. All this plus low prices, too.



## GRAVELINE

CASH & CARRY MARKET

"An established business in a growing community"

- Groceries
  - Meats
  - Fruits
  - Vegetables

183 Main Street

Ph. 2865

Bourbonnais, Ill.

---

# BLANKENBERG

"Photographer for The Aurora"

Visit Our Camera Shop for the Best Photograph Equipment

- Argus
- Revere
- Ansco
- Victor

141 N. Schuyler

Phone 7164

KANKAKEE

---

# *The Nook*



**GOOD** FUN  
FOOD  
FRIENDS

Mrs. R. C. Wellman, Manager

---

## **First Trust and Savings Bank OF KANKAKEE**

- Commercial Accounts
- Savings Accounts
- Loans and Discounts
- Collection and Transfers
- Trust Department
- Real Estate Loans
- Safe Deposit Boxes

MEMBER FEDERAL DEPOSIT INSURANCE CORPORATION



---

# ROYAL BLUE STORE

Bourbonnais, Illinois

- GROCERIES
- MEATS

- FRUITS
- VEGETABLES

"Nothing But the Best"

Armond Lecuyer

Phone 1267

---

## BRADLEY FROZEN FOOD LOCKERS

170 W. Broadway  
BRADLEY, ILLINOIS

"LET US PROCESS  
YOUR MEAT AND  
VEGETABLES"

---

## GERACI'S

- Shoe Rebuilding
- Shoe Shine

"SATISFACTION TO YOU"  
IS OUR MOTTO

359 W. Broadway

Bradley, Ill.

---

## ANDREWS-NETZEL MOTORS, INC.

110 E. HICKORY STREET  
KANKAKEE, ILLINOIS

- Lincoln
- Mercury

PHONE 7200

---

## TOM HOUDE'S DAIRY

Phone 2803  
Kankakee, Illinois

---

Want Some Lumber?

Call Our Number:

602

## J. E. DESELM & CO.

BRADLEY, ILL.

---

## KANKAKEE OFFICE MACHINES

For Your UNDERWOOD Products

Sales - Service - Rentals

CALL

Weeks - Mahoney - Kurrash

PHONE 6557

172 E. Court St.

Kankakee, Ill.

---

---

# U. S. SURPLUS SALES

Save 20% to 50% on the World's Finest Merchandise

- Jackets
- Sweaters
- Trousers
- Shirts

- Blankets
- Shoes
- Socks
- Ladies' Apparel

305 East Court St.

KANKAKEE, ILLINOIS

---

## FABER FLORAL CO.

FLORISTS TO KANKAKEE  
FOR OVER 75 YEARS

Store  
336 E. Court St.  
Phone 696

Greenhouses  
869 W. Jeffrey St.  
Phone 1128



COMPLETE REPAIR SERVICE  
KANKAKEE, ILLINOIS

---

## KEMCO

KANKAKEE ELECTRIC  
MACHINE COMPANY

Phone 272

In Our New Location  
KANKAKEE, ILLINOIS

## BAXTER'S APPLIANCE

- Westinghouse RANGES
- Iron Fireman STOKERS
- REFRIGERATORS
- OIL
- LAUNDROMATS
- GAS

332 E. Court St.

Phone 92

---

## McCLEARY'S PAPER PRODUCTS CO.

HAL McCLEARY  
OWNER

Tel. 2944—Bradley

---

Compliments  
of

## KANKAKEE BUICK CO.

148 N. Harrison

Phone 546

---



---

COMPLIMENTS OF

## *The Fair Store*

### Kankakee's Greatest Store for Wearing Apparel

One of the oldest and most reliable retail establishments in this city, The Fair Store has an enviable reputation for QUALITY, HONEST VALUE and COURTEOUS SERVICE. Specializing in wearing apparel for the entire family, this store sells more of the following lines than any other store in this city: Fur coats, Ladies' and Misses' suits, coats and dresses, shoes, Men's clothing, corsets, millinery and sportswear. Other departments include: Fabrics, Domestics, Accessories, Toiletries, Lingeries, Children's wear, Floor covering, Draperies and Luggage. Once you get to know The Fair, you'll discover why so many people call it . . . Kankakee's most friendly store.

Olivet students are especially invited to make our new  
"Seventeen Shop" their headquarters while downtown.

South East Avenue

Kankakee, Ill.

---

Soda Fountain



Sealtest Ice Cream

EXPERT PRESCRIPTION COMPOUNDING  
by  
REGISTERED PHARMACISTS

## **Johnson-Pharmacy**

407 W. Broadway

Bradley, Ill.

COMPLETE DRUG STORE

*"We satisfy all your drug needs"*

Phone 231

Hallmark Greeting Cards



Cosmetics

---

---

B U Y  
UNITED STATES  
SAVINGS BONDS

---



COMPLIMENTS  
OF

**Brodis T. Smith**

- PAINTING
- REAL ESTATE

"An  
Alumnus of Olivet"

**O. N. C.—Box 425**

COMPLIMENTS  
OF THE

**O. N. C.  
Boiler Room Gang**

Edward Brodien, Engineer  
Wilfred Wentworth, Assistant  
Mingus, Whitteberry, Sparks, Firemen  
Boothe Cox, Plumber      Lynn Scott, Electrician

---

**THE FRIENDLY SERVICE STATION**

▪ Gasoline    ▪ Oil    ▪ Accessories

OPERATED BY

**ROBERT D. PRYOR, AN OLIVET STUDENT**

BOURBONNAIS, ILLINOIS

---

Road Service

Repairs

**ALBERTSON AND GOBLE'S**

**Friendly Service Garage**

"OWNED  
BY OLIVET STUDENTS"

BOURBONNAIS, - - - ILLINOIS

COMPLIMENTS  
OF

**KANKAKEE BOTTLING WORKS**

PHONE MAIN 2836

678 S. Indiana

Kankakee



---

COMPLIMENTS

. . . OF . . .

**BRADLEY DEPARTMENT  
STORE**

423 W. Broadway

Phone 447

---

**CLOSE**  
MOTOR SALES

Authorized . . .

**PONTIAC DEALER**

Station St. and Schuyler Ave.

---

COMPLIMENTS

. . . OF . . .

**F. O. SAVOIE AND CO.**

**Wholesale Grocers**

KANKAKEE, ILLINOIS

---

**JAFFE . . .**  
DRUG STORE

Uptown  
217 E. COURT ST.

Phones 184 - 205

- PRESCRIPTIONS
  - SODA FOUNTAIN
  - SUNDRIES
- 

COMPLIMENTS

. . . OF . . .

**LONGTIN'S**  
SPORTING GOODS

"THE BEST IN TOWN"

435 W. Broadway

Phone 7039

---

Phone 356

**THE ART FLORAL SHOP**  
168 E. Merchant St.

---

"Flowers for All Occasions"

---

TOOTS GAGNIER, Prop.

---

**ARCADE SHOP**  
ARCADE BUILDING

SMART APPAREL FOR WOMEN

Corner Merchant and Schuyler  
KANKAKEE, ILLINOIS

PHONE 1359

---

Quality Guaranteed

**LOUIS**  
SHOE REBUILDER

509 E. Court St.

Kankakee, Illinois

---



## THE VETERAN BLIND CO.

- VENETIAN BLINDS
- REPAIRING AND CLEANING BLINDS

"Well Dressed Windows Wear Venetian Blinds"

Owned and Operated by Olivet Students  
CHESTER PASKO and JOHN YOUNG

332 S. Schuyler

Phone 218

Bradley

Apparel for Men, Women and Children

... ON CREDIT ...

## PEOPLES CREDIT CLOTHING

Presented by  
T. A. BRIERE, Mgr.

259 E. Court St.  
Kankakee, Ill.

## ROMY HAMMES, INC.



Cars and Trucks

KANKAKEE, ILLINOIS

## KERR & SON

- Building Contractors
- Cabinet Work
- Mill Work

Phone 1417

Bradley, Ill.

## BOB'S RADIO AND APPLIANCES

- BOTTLED GAS SERVICE
- RADIO REPAIRING
- STOVES
- PAINTS

284-286 S. E. Ave.

Phones 7252 - 7253

# Samuels

Everything in Ladies'  
Ready-to-Wear

148 E. Court St.

Kankakee, Ill.

PRESCRIPTIONS

SUNDRIES

## BRUCE DRUG STORE

Court St. and East Ave.

Phone 790

NOTIONS

GIFTS



---

# Chicago Central District

100% Behind

## Olivet Nazarene College

LARGER AND BETTER

### OLIVET

We Now Have \$2,000,000 Campus

We Need and Are Now Building

\$300,000 Dormitory

\$100,000 Heating Plant

We Need . . .

A New Church—\$150,000

Fine Arts Building—\$200,000



REV. E. O. CHALFANT, D.D.  
District Superintendent

"God is able to do exceeding, abundantly,  
above all we think or ask."

—EPH. 3:20.

---

*Congratulating The Class of 1948*

# First Church of the Nazarene

Genesee at Butler

Lansing, Michigan

Minister  
T. T. LIDDELL

Minister of Music  
R. W. LOWNDS

COLLEGE-FISHER BUS TO THE DOOR

---

## **“The Singing Church of Columbus”**

*First Church of the Nazarene*

King and Hunter Avenues . . . Columbus, Ohio



ROY F. STEVENS  
Pastor

- SERMONS THAT INSPIRE
- SONGS THAT BLESS
- MUSIC THAT THRILLS
- FELLOWSHIP THAT LIFTS



CHARLES E. HIGGINS  
Director of Music

THIRTY-FOUR YEARS A SPIRITUAL HEART IN THE HEART OF COLUMBUS

---





Harris B. Anthony, Minister  
RA. 1441

## **Warren Avenue Church of the Nazarene**

642 South Warren Avenue  
COLUMBUS, OHIO

*The Evangelistic Church*



OUR NEW CHURCH BUILDING TO BE CONSTRUCTED AS SOON AS MATERIALS  
ARE AVAILABLE. THE AUDITORIUM WILL SEAT ONE THOUSAND.



*Olivet*

*Nazarene*

*College*

ANOTHER QUADRENNIUM OF SUCCESSFUL SERVICE  
TO CHRIST AND THE CHURCH OF THE NAZARENE

————— Five Schools in One —————

- SCHOOL OF RELIGION
- COLLEGE OF LIBERAL ARTS
- SCHOOL OF MUSIC
- BIBLE SCHOOL
- HIGH SCHOOL

GROVER VAN DUYN, LL.D., President  
KANKAKEE ILLINOIS



---

# First Church of the Nazarene

ELM AT WEST ST., LIMA, OHIO

Minister

REV. J. E. DAVIDSON



812 WEST MARKET ST.  
Telephone 9-3671

"OUR  
MOST  
SINCERE  
WISHES  
TO  
THE  
CLASS  
OF  
'48"



LIMA'S EVANGELISTIC CENTER



OUR NEW CHURCH HOME

## *First Church of the Nazarene*

Marion, Ohio

ACROSS FROM  
HARDING HIGH SCHOOL

\*\*\*\*\*

W. E. ZIMMERMAN, Pastor

\*\*\*\*\*

### SPECIAL FEATURE

"Seven years of broadcasting the  
Sunday evening Evangelistic Serv-  
ices, direct from the Church over  
Station WMRN, 1490 Kilo."

# *Church of the Nazarene*

Mt. Vernon, Ohio

While in Mt. Vernon, Worship  
With Us



Rev. R. B. Frederick  
Pastor



Mrs. Hazel Frederick  
W.F.M.S. Pres.

Miss Elsie Stull—Faculty  
1947-1948

Students to Olivet:

Virginia McGough  
Dorothy Brooks  
William McGough  
Paul McMillen  
Lenora Turner

A CHURCH WITH A GREAT  
CROWD OF YOUTH  
LOOKING TOWARD  
OLIVET



Cecil Porter  
N.Y.P.S. Pres.



Charles Hatfield  
Church School Supt.



---

GREETINGS, CLASS OF 1948

WHEN IN LIMA, OHIO,  
WORSHIP WITH US

"Always a Good Service at Grand Avenue"



"THE EVANGELISTIC CHURCH"

BURTON DONALDSON  
Minister  
1137 W. Wayne St.  
Phone 43501

# Grand Avenue Church of the Nazarene

GRAND AVENUE AT WOODWARD

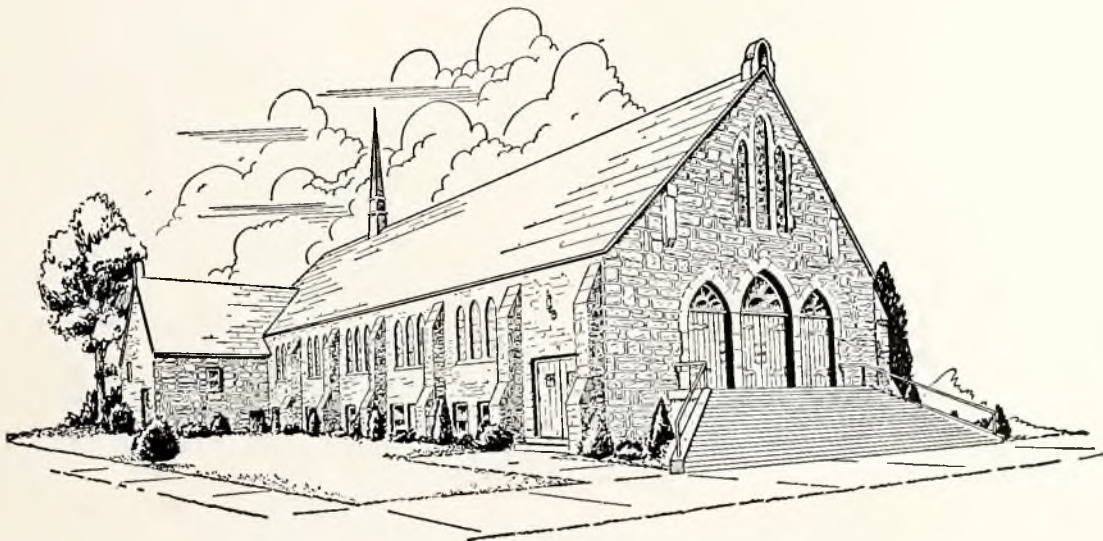

OUR NEW CHURCH NOW UNDER CONSTRUCTION



Good Old—

# Chicago First Church

on Christian Corner

64th and Eggleston



H. DALE MITCHELL  
Pastor

Olivet Nazarene College's  
Biggest Supporter

Showing Our Faith by Our Works

Spend a Sunday with Us—  
It will be a day you will never forget.

Spiritual and Powerful

CHICAGO, ILLINOIS





W. TIPPITT, Chorister

GEORGE H. HARMON, Pastor

# West Side Church of the Nazarene

West Eldorado at Momoe  
DECATUR, ILLINOIS

Congratulations to the Entire Student Body,  
Dr. and Mrs. Van Duyn and Faculty

---

WHEN IN DECATUR WORSHIP WITH US

---

Yours for a Great Olivet Nazarene College

---

INSPIRATIONAL

AGGRESSIVE

*"Your Church Home While Away From Home"*

# **Olivet Nazarene College Church**

*Dedicated to the Propagation of  
Scriptural Holiness*

---

ROSS E. PRICE, Minister

---

"A CHRISTIAN CENTER  
FOR  
COLLEGE YOUTH"

FRIENDLY

SPIRITUAL



---

# CENTRAL OHIO DISTRICT

INVITES YOU TO **COLUMBUS, OHIO**



HARVEY S. GALLOWAY, Supt.  
WM. F. CLAY, Dist. N.Y.P.S. Pres.

---

# *Parkdale* *Church of the Nazarene* *Pontiac, Michigan*

"For Your Spiritual Need"



THE CHURCH



D. Pinner  
Student



Mr. and Mrs. K. Swan  
Students



M. Pinner  
Student



J. Hibbs  
Student



T. C. Riddle and Wife, Pastors



I. Hibbs  
Student



P. Henderson  
Student



G. Bernor  
Student



M. Riddle  
Student



---

# *The* Illinois District

*Extends Best Wishes*  
to



ROY V. STARR  
District Superintendent

## **Olivet**

## **Nazarene**

## **College**



JACK H. WHITE  
N.Y.P.S. President

We Share Your Problems,  
Rejoice in Your Achievements,  
Believe in Your Great Possibilities.

---

# First Church of the Nazarene

Third and Brown Streets  
PORTSMOUTH, OHIO



BUILDING NEAR COMPLETION

When in Portsmouth, Ohio, you will want to visit with us.

---

Congratulations  
To The Class  
of '48

---



MILES A. SIMMONS  
Minister



RALPH SMITH  
S. S. Supt.

## CARTHAGE Church of the Nazarene

"THE FRIENDLY CHURCH"

33 W. 65th Street  
CINCINNATI, OHIO

---

Best Wishes to O. N. C.



REV. GEO. McELVAIN  
Pastor

---

# First Church of the Nazarene

Cor. So. Armstrong and Defenbaugh Sts.

## KOKOMO, INDIANA

LAVON DALE  
S. S. Supt.

DEBORAH GROBE  
W.F.M.S. Pres.

K. PRITTS  
N.Y.P.S. Pres.

OUR MOTTO: "In Essentials, Unity; In Non-Essentials, Liberty;  
In All Things, Charity."



Arthur F. Grobe  
Pastor



---

# *The Aurora and Olivet Nazarene College*

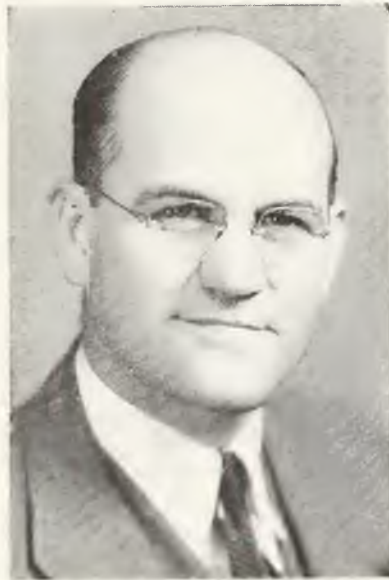

GENE E. PHILLIPS  
Superintendent

You Have Our  
Appreciation  
Cooperation  
Good-Will and  
Prayers for

Greater usefulness and Christian success  
in your responsibility of spreading

**BIBLE HOLINESS**  
**IN LIFE AND PRECEPT AROUND THE WORLD**

## ***The Indianapolis District***

# YOUR SHOPPING CENTER

SHOP BY MAIL  
"The Easy Way"

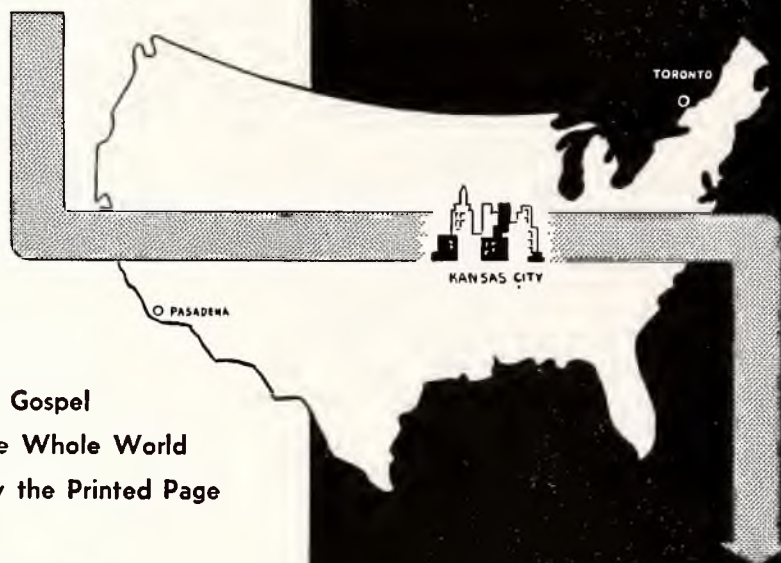

- The Full Gospel
- To the Whole World
- By the Printed Page



SERVICE

YOUR

Nazarene Publishing House  
and its two branches are as  
close to you as the nearest

MAIL BOX

## NAZARENE PUBLISHING HOUSE

2923 Troost Ave., Box 527, Kansas City 10, Mo.

102 East Colorado St.  
Pasadena 1, California

1592 Bloor St. West  
Toronto, Ontario





L. P. ROSSMAN  
Minister

# *Church of the Nazarene*

1140 East Broadway  
TOLEDO, OHIO

*"Congratulations to the Class of 1948"*



SHIRLEY BOWERS

*Our  
Olivet College  
Students*



JESS SCHNELL



the ...  
**MICHIGAN**

---

SUPPORTS

---

W. M. McGUIRE  
District Superintendent

CONGRATULATIONS



---

---

# DISTRICT

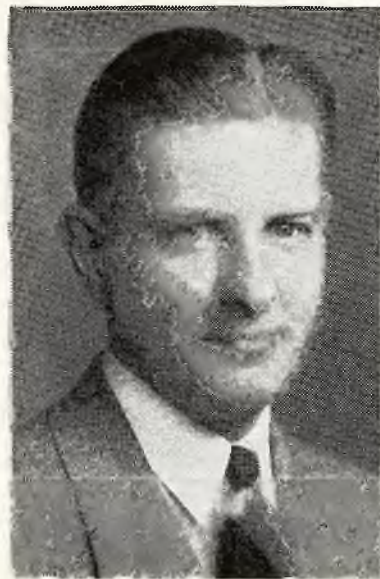

---

# OLIVET

---

C. EDWIN HARWOOD  
District N.Y.P.S. President

# CLASS OF 1948



## *Evangelists* *Roy and Ruth Christ*

• PREACHERS

• SINGERS

2923 Troost Avenue

Box 527

Kansas City, Mo.



CONGRATULATIONS TO CLASS OF '48

### FIRST CHURCH of the NAZARENE BLOOMINGTON, IND.

*"In the heart of the Indianapolis district, broadcasting from the church over WSUA."*

—A. J. Frank, Pastor

—G. D. Bingham, S. S. Supt.

—O. Ryser, N.Y.P.S. Pres.

—Joyce Dyer, W.F.M.S. Pres.

Our Student:  
VIRGIL BORDEN

THE SINGING CHURCH OF BLOOMINGTON

Evangelistic in Emphasis

Sound in Doctrine

Constructive in Character

REV. A. M. WELLS  
Minister



GEORGE HUFF  
Minister of Music



MILTON MOUNTAIN  
Director of  
Religious Education

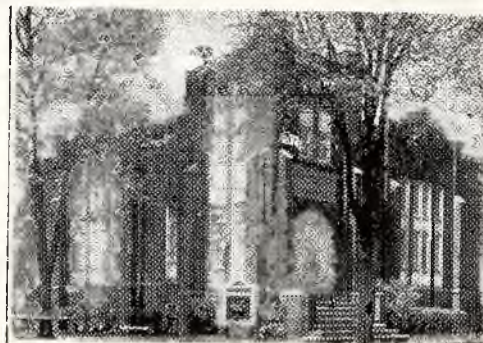

Central Nazarene Church  
"Flint's Singing Church"  
FLINT, MICHIGAN



CURT WALKER  
N.Y.P.S.  
President



---

# WISCONSIN DISTRICT

Stands Back of

**Olivet Nazarene  
College**



DR. C. A. GIBSON  
District Superintendent



JOHN COOLIDGE  
N.Y.P.S. President



REV. ROY MUMAU  
Chairman Church School

*"Always in quest of preachers  
with a passion for souls"*



T. H. STANLEY  
Minister

# Our only hope for survival... **A** **REAL REVIVAL, NOW!**

MAY

GOD KINDLE THE FIRES

1242 Cottage Ave.

Middletown, Ind.

---



With  
Heartfelt Appreciation  
for  
O. N. C. Achievements



C. W. PERRY  
Minister

## **FIRST CHURCH OF THE NAZARENE**

310 West First Street

MARION, INDIANA

"In the Heart of the Northeastern Indiana District"

---

---



---

# Church of the Nazarene

South at Walnut St.  
WOOSTER, OHIO

A Growing Church in  
A Growing City

WE ARE HAPPY TO EXTEND OUR HEARTIEST  
CONGRATULATIONS TO THE CLASS OF 1948



REV. ROSS W. HAYSLIP  
Minister

---

## Portsmouth New Boston Church of the Nazarene

Rhodes Avenue at Center  
New Boston, Ohio

"THE YOUNG PEOPLE'S CHURCH"

"Congratulations to the Class of 1948"

STUDENTS THIS YEAR:

Miss Lorraine Sparks

Mrs. Mildred Wilson

Mr. Dewey Cordial



REV. C. L. WOOTEN  
Pastor

MISS ELANOR TURNER, N.Y.P.S. Pres.

---

## First Church of the Nazarene

MILWAUKEE, WIS.

"Best Wishes to Olivet"

CHARLES D. IDE, Minister

---

COMPLIMENTS

# WESTERN OHIO DISTRICT

---

CONGRATULATIONS  
CLASS OF  
'48

---

ADVISORY BOARD

Rev. M. R. Fitch  
Rev. H. C. Watson  
Ira Jones  
H. J. Bolander

DISTRICT TREASURER

Rev. M. R. Fitch

DISTRICT SECRETARY

Rev. C. L. Henderson



W. E. ALBEA  
District Superintendent



---

# Olivet,

PRESIDENT VAN DUYN  
SENIOR CLASS OF 1948

## Northeastern Indiana



● PAUL UPDIKE  
District Superintendent



● H. E. PRIDDY  
District N.Y.P.S. Pres.



● J. B. MILLER  
District Sunday Schools



● MRS. P. UPDIKE  
District W.F.M.S. Pres.

# Congratulates You!

"Our Prayers and Faith for Your Success in God's Kingdom"

---

# MISSOURI DISTRICT...

*"All Out*

*For Souls"*

## ADVISORY BOARD

Rev. F. A. Welsh

Rev. A. L. Roach

Mr. C. F. Jacobs

Mr. J. A. Eads



REV. E. D. SIMPSON  
District Superintendent

## DISTRICT OFFICERS

Mrs. Marion Instone,  
W.F.M.S. Pres.

C. F. Transue, Sunday School Choir

James V. Cook, N.Y.P.S. Pres.

N. Richard Jones, Secretary

Ralph Appleby, Treasurer

## WELCOME.. 12th GENERAL ASSEMBLY

JUNE 17-27, 1948



REV. C. F. TRANSUE  
Chairman Church School Board

- GROWING  
SUNDAY SCHOOLS
- AGGRESSIVE  
YOUNG PEOPLE

**District Camp  
Meeting**  
Aug. 2-8



JAMES V. COOK  
District President of N.Y.P.S.

WE ARE FOR OLIVET — ALL OF IT!





CHAS. L. HENDERSON  
Minister  
3441 Evanston Ave.  
Ph. WO-1890

BEST WISHES  
FOR  
THE CLASS OF  
1948

## STANTON AVENUE Church of the Nazarene

Stanton Ave. at Wm. H. Taft Rd.  
WALNUT HILLS, CINCINNATI 6, OHIO

■ ■ ■

YOURS TO SERVE



WHEN IN CINCINNATI, WORSHIP WITH US

## THE IOWA DISTRICT



Rev. Remiss Rehfeldt

Mass Evangelism

DISTRICT

"MASS REVIVAL  
MEETINGS ON  
NINE ZONES"

Home Evangelism

N.Y.P.S.

"FIFTY-TWO  
CAMPAIGNS  
IN FIFTY-TWO  
NEW CITIES"



Aleck Ulmet

SUPPORTING  
OLIVET  
NAZARENE  
COLLEGE



Mrs. Remiss Rehfeldt

World Evangelism

W.F.M.S.

"FIFTY  
STANDARD  
SOCIETIES A  
SUPERIOR  
DISTRICT"

Visitation Evangelism

CHURCH  
SCHOOLS

"EVERY  
SCHOOL A  
FOUR-STAR  
SCHOOL"



C. D. Gadbow

CLIMAXING THE QUADRENNIUM WITH EVANGELISM

---

# FIRST CHURCH OF THE NAZARENE

West Washington at North Mason St.  
Bloomington, Illinois



"They  
Say  
We  
Are  
Friendly"



## GREETINGS TO THE CLASS OF 1948

When in Bloomington You Are Cordially Invited to Worship With Us

ARTHUR AND MINA NUTT, Ministers

---



IRMA CORRELL  
N.Y.P.S. President

■ ■ ■

GREETINGS TO O. N. C.  
and  
CONGRATULATIONS  
TO THE CLASS OF '48  
from

THE COSHOCTON  
Church of the Nazarene



WILLIAM F. CLAY  
Minister

■ ■ ■



---

COMPLIMENTS

**Northwest Indiana  
District  
Church of the Nazarene**

"CONGRATULATIONS  
TO  
CLASS OF '48"

---

REV. GEO. J. FRANKLIN, D.D.  
District Superintendent

REV. HENRY HACKETT  
N.Y.P.S. President

MRS. GEO. J. FRANKLIN  
W.F.M.S. President

REV. WILLIAM B. ECKEL  
Chairman  
Church School Board

---

# *When in Chicago*

## *Worship With Us*

"A WITNESS TO FULL SALVATION ON CHICAGO'S WEST SIDE"



WILSON R. LANPHER  
Pastor

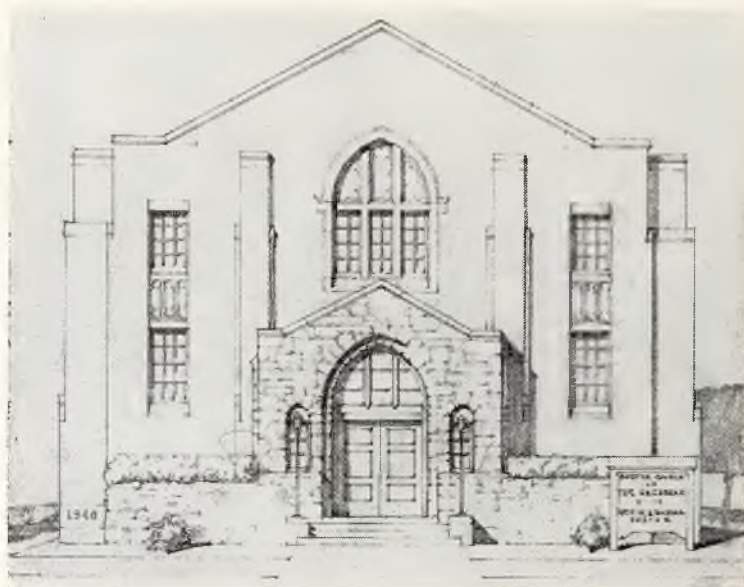

AUSTIN'S VISION FOR THE FUTURE

S. S. Supt. Russell Eversole  
W.F.M.S. Pres. Margaret Lower  
N.Y.P.S. Pres. Kenneth Smith

Sunday School—9:45 A. M.  
Morning Worship—11:00 A. M.  
Youth Groups—6:30 P. M.  
Evangelism—7:30 P. M.  
Prayer Meeting—Wednesday, 7:45 P. M.

# **Austin Church of the Nazarene**

5500 West Race St., Chicago, Ill.





BEST WISHES FOR  
OLIVET NAZARENE COLLEGE

**First Church of the Nazarene**  
N. 5th at A Richmond, Indiana

"A Church Staunchly Supporting the School"

VISIT US WHEN IN OUR CITY  
REV. AND MRS. E. ATKINSON, Ministers

**SAGINAW FIRST  
CHURCH OF THE NAZARENE**

Stone and Union Streets  
SAGINAW, MICHIGAN

ALVIN H. KAUFFMAN, Pastor

When in Saginaw, give us a visit



IN  
APPRECIATION  
OF  
OLIVET

REV. R. E. DAWSON  
Evangelist

THE N. Y. P. S. SENDS

*Greetings to the Class  
of '48*

AND THE STUDENT BODY  
from

*The Kercheval Avenue  
Church of the Nazarene*

Detroit, Michigan

A. L. LEACH, D.D., Pastor  
FRED J. MAYER, N.Y.P.S. President

CONGRATULATIONS  
CLASS OF 1948

**First Church  
of the  
Nazarene**

39 Etna Ave.  
HUNTINGTON, IND.

FRED J. HAWK  
Minister

---

Compliments  
of  
**Church  
of the Nazarene**  
Marshfield at 153rd Street  
Harvey, Illinois  
C. I. DeBOARD, Pastor

---

**Church of the Nazarene**

Orange and Troy Sts.  
Ashland, Ohio

PASTOR  
Rev. Robert Andrews

CONGRATULATIONS  
TO THE CLASS OF '48

---

**PARKVIEW  
CHURCH OF THE NAZARENE**

Revere at Watervliet Ave.  
DAYTON, OHIO

OLIVER A. SINGLETON, Minister

---



**Arthur E. Barkley**

- Evangelist
- Gospel Singer
- Chalk Artist

2923 TROOST AVENUE  
BOX 527 KANSAS CITY 10, MO.



REV. BYRON M. CARMONY  
Minister

**CHICAGO HEIGHTS  
CHURCH OF THE NAZARENE**  
"30 Miles North of Olivet"



---



PHOTOGRAPHY BY  
**BLANKENBERG**



ENGRAVING BY  
**G. R. GRUBB & CO.**  
CHAMPAIGN, ILLINOIS  
**N. E. A. ENGRAVING SERVICE**  
INDIANAPOLIS, INDIANA  
**MIDDLEWEST ENGRAVING CO.**  
DANVILLE, ILLINOIS



PRINTING AND BINDING BY  
**INTERSTATE PRINTING CO.**



COVERS BY  
**KINGSCRAFT**



