

Olivet Nazarene University

Digital Commons @ Olivet

Aurora-yearbook

University Archives

1-1-1954

Aurora Volume 41

Shirley Strickler (Editor)

Olivet Nazarene University

Follow this and additional works at: https://digitalcommons.olivet.edu/arch_yrbks



Part of the [Graphic Communications Commons](#), [Higher Education Commons](#), [Photography Commons](#), and the [Social and Cultural Anthropology Commons](#)

Recommended Citation

Strickler, Shirley (Editor), "Aurora Volume 41" (1954). *Aurora-yearbook*. 41.

https://digitalcommons.olivet.edu/arch_yrbks/41

This Book is brought to you for free and open access by the University Archives at Digital Commons @ Olivet. It has been accepted for inclusion in Aurora-yearbook by an authorized administrator of Digital Commons @ Olivet. For more information, please contact digitalcommons@olivet.edu.

The Aurora 1954



PROFESSOR D. J. STRICKLER
Faculty Advisor

THROUGH THESE DOORS . . .

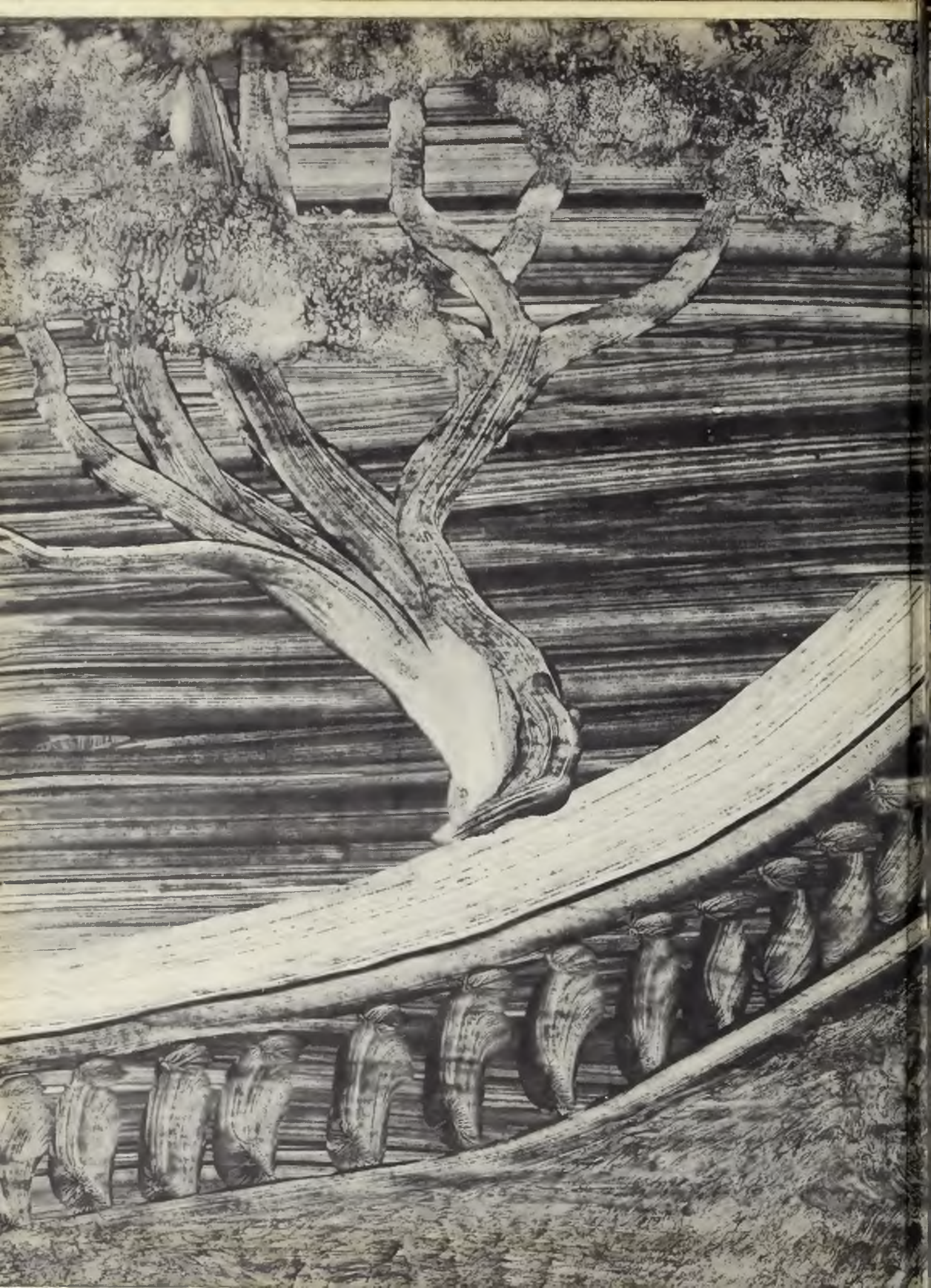

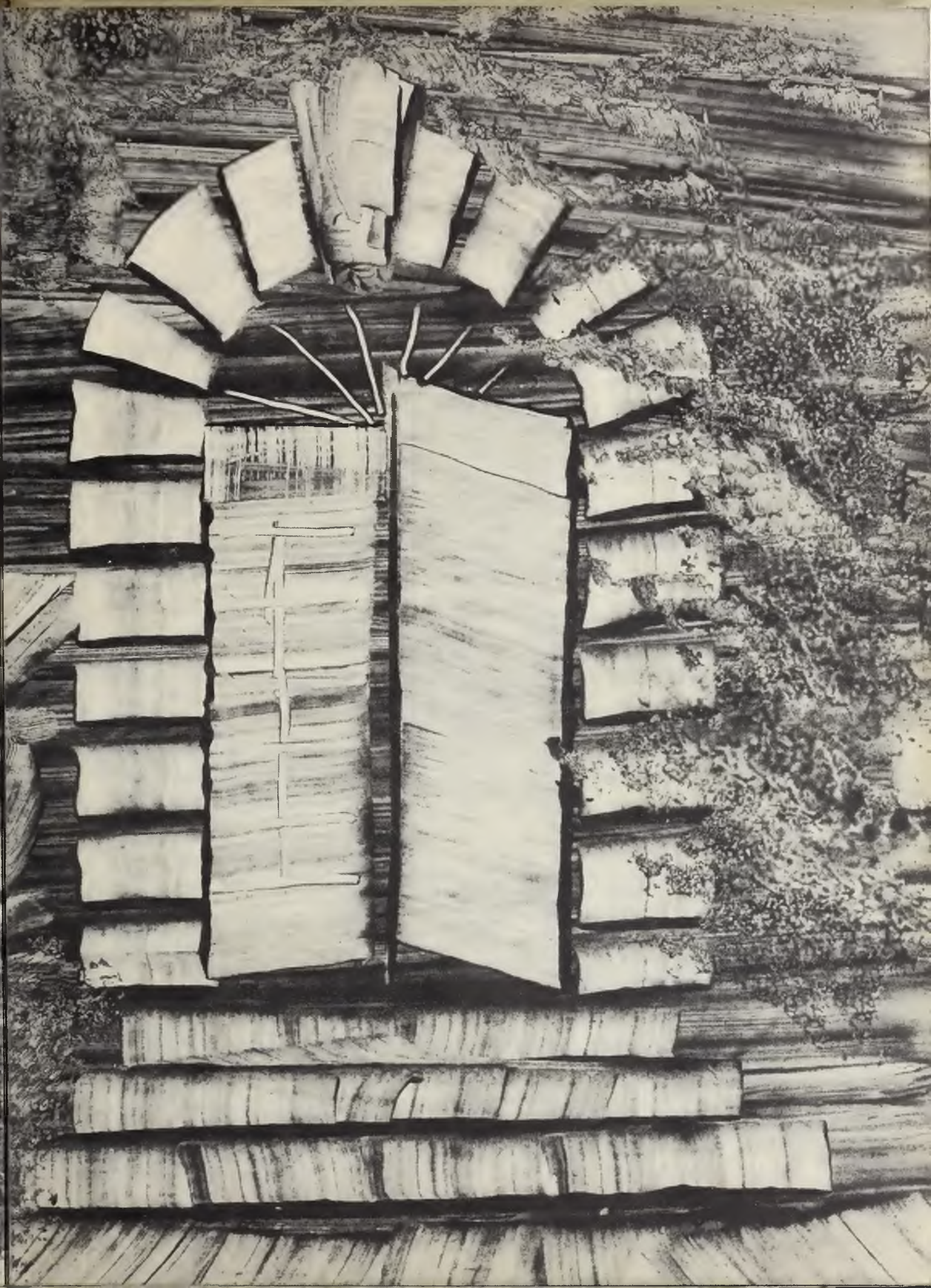

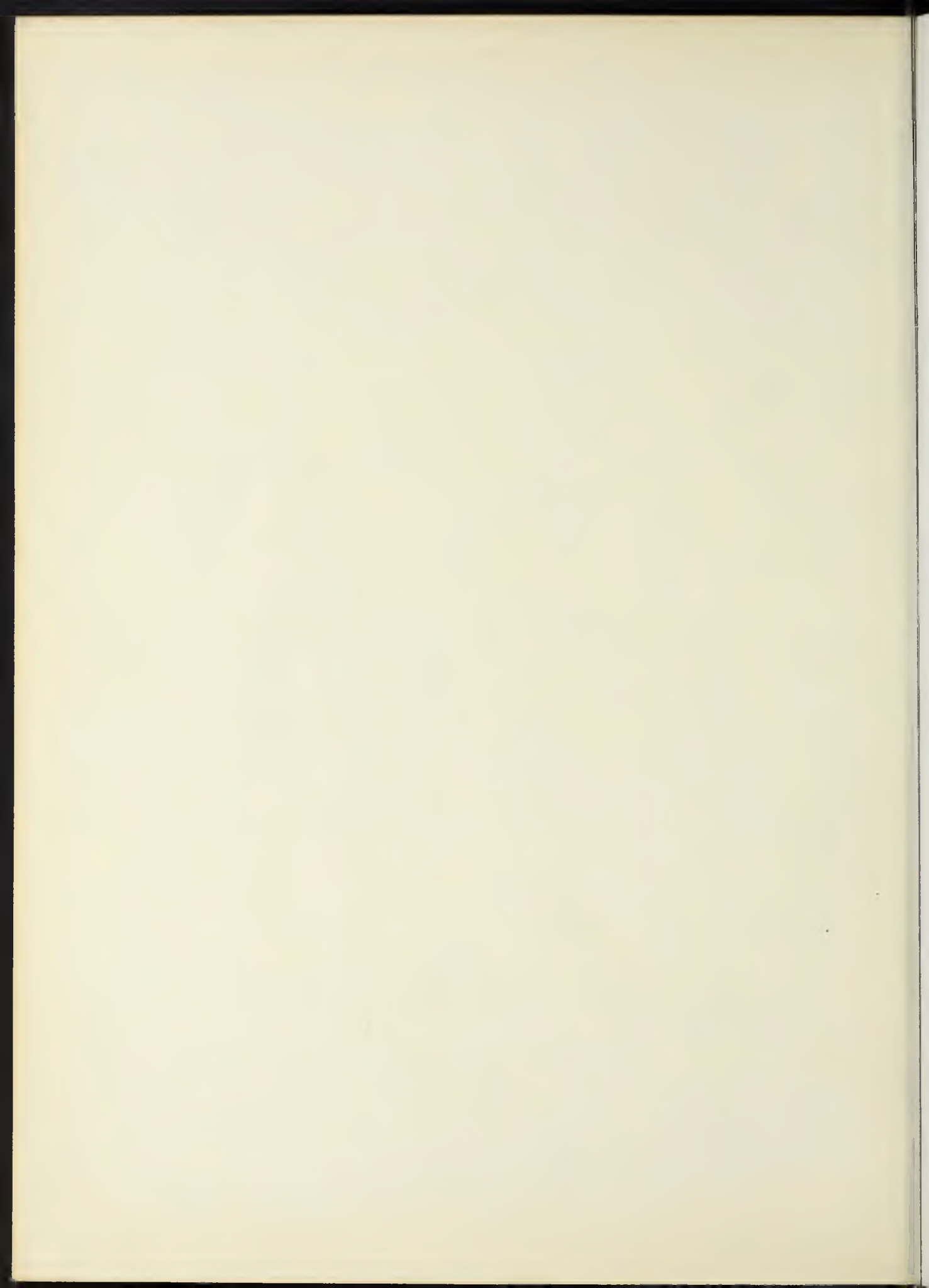

The Annual
of
OLIVET
NAZARENE
COLLEGE
Kankakee, Illinois

VOLUME XLI
Published
by
THE STUDENT BODY
of
OLIVET NAZARENE COLLEGE
Kankakee, Illinois

The Aurora

Editor.....SHIRLEY STRICKLER

Business Manager.....BOB CRABTREE

Faculty Adviser.....PROF. D. J. STRICKLER



1954



To one who is unlocking the doors of opportunity that he finds on his road to success; who is pensive and discerning in his counseling and guidance; whose unfeigned, conscientious devotion to God is embodied both in his contributions to the college and to the church; and whose standards are an inspiration to every student to raise his level of aspiration for attainment, we wish success in his new position as Dean of the College and dedicate the 1954 AURORA.



We Dedicate
The 1954 AURORA
To



W. E. SNOWBARGER, Ph.D.

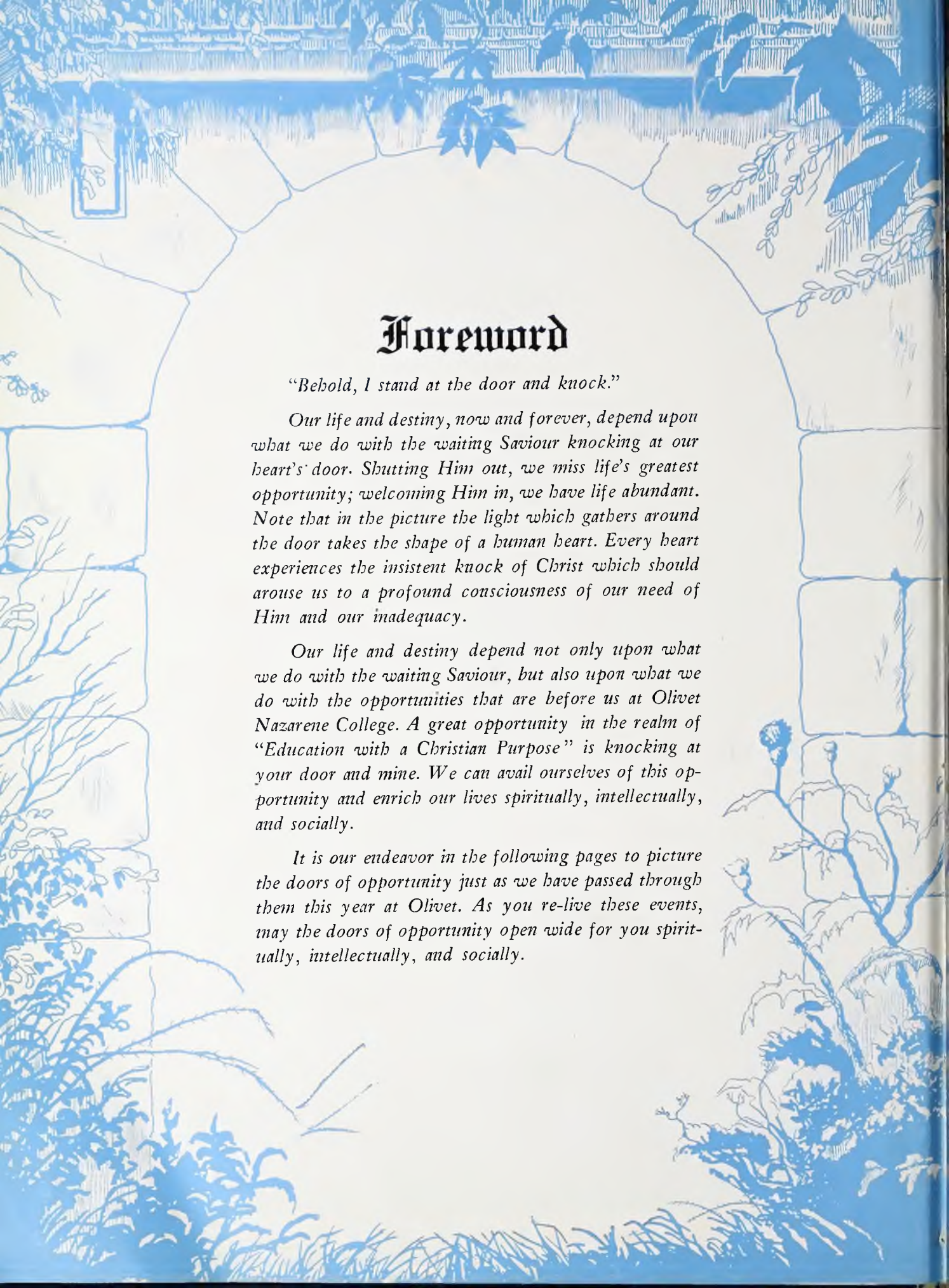

Foreword

"Behold, I stand at the door and knock."

Our life and destiny, now and forever, depend upon what we do with the waiting Saviour knocking at our heart's door. Shutting Him out, we miss life's greatest opportunity; welcoming Him in, we have life abundant. Note that in the picture the light which gathers around the door takes the shape of a human heart. Every heart experiences the insistent knock of Christ which should arouse us to a profound consciousness of our need of Him and our inadequacy.

Our life and destiny depend not only upon what we do with the waiting Saviour, but also upon what we do with the opportunities that are before us at Olivet Nazarene College. A great opportunity in the realm of "Education with a Christian Purpose" is knocking at your door and mine. We can avail ourselves of this opportunity and enrich our lives spiritually, intellectually, and socially.

It is our endeavor in the following pages to picture the doors of opportunity just as we have passed through them this year at Olivet. As you re-live these events, may the doors of opportunity open wide for you spiritually, intellectually, and socially.



COPYRIGHT 1962
KRIEBEL & BATES
LITHO IN U.S.A.



Olivet Has Lost A True Friend

*One by one they slip away
As shadows change to cloudless day.
No more we hear his gladsome voice
That made our very souls rejoice.*

*The lips of clay forever sealed,
The wounds of life forever healed;
His prayer of faith no longer heard,
No more he reads the Holy Word.*

*He prayed no long entangled prayer,
His simple faith knew God was there.
He preached direct with burning zeal,
The wounds of sin were made to heal.*

*With a hearty wave of the upraised hand
He left us for the Promised Land,
For the mansions fair where Jesus dwells,
And glory reigns no tongue can tell.*

*By Grace Divine we'll follow on,
The race of life you grandly won.
In Heavenly triumph we shall rise,
And meet again beyond the skies.*

J. F. LEIST





DR. GROVER VAN DUYN

In Memoriam

*Servant of God, well done!
Rest from thy loved employ:
The battle fought, the victory won,
Enter thy Master's joy.*

*The pains of death are past,
Labour and sorrow cease,
And Life's long warfare closed at last,
Thy soul is found in peace.*

—JAMES MONTGOMERY

EARLINE MARVIN

*She passed away, like morning dew,
Before the sun was high;
So brief her time, she scarcely knew
The meaning of a sigh.*

*As round the rose its soft perfume,
Sweet love around her floated;
Admired she grew—while mortal doom
Crept on, unfeared, unmoted.*

*Love was her guardian Angel here,
But love to death resigned her;
Tho' love was kind, why should we fear,
But holy death is kinder?*

—HARTLEY COLERIDGE



BURKE ADMINISTRATION BUILDING houses our classrooms, library, chapel, laboratories and offices.





CONTENTS

- I ADMINISTRATION
- II STUDENTS
- III ACTIVITIES
- IV ATHLETICS



GOODWIN HALL offers facilities for our Division of Fine Arts.



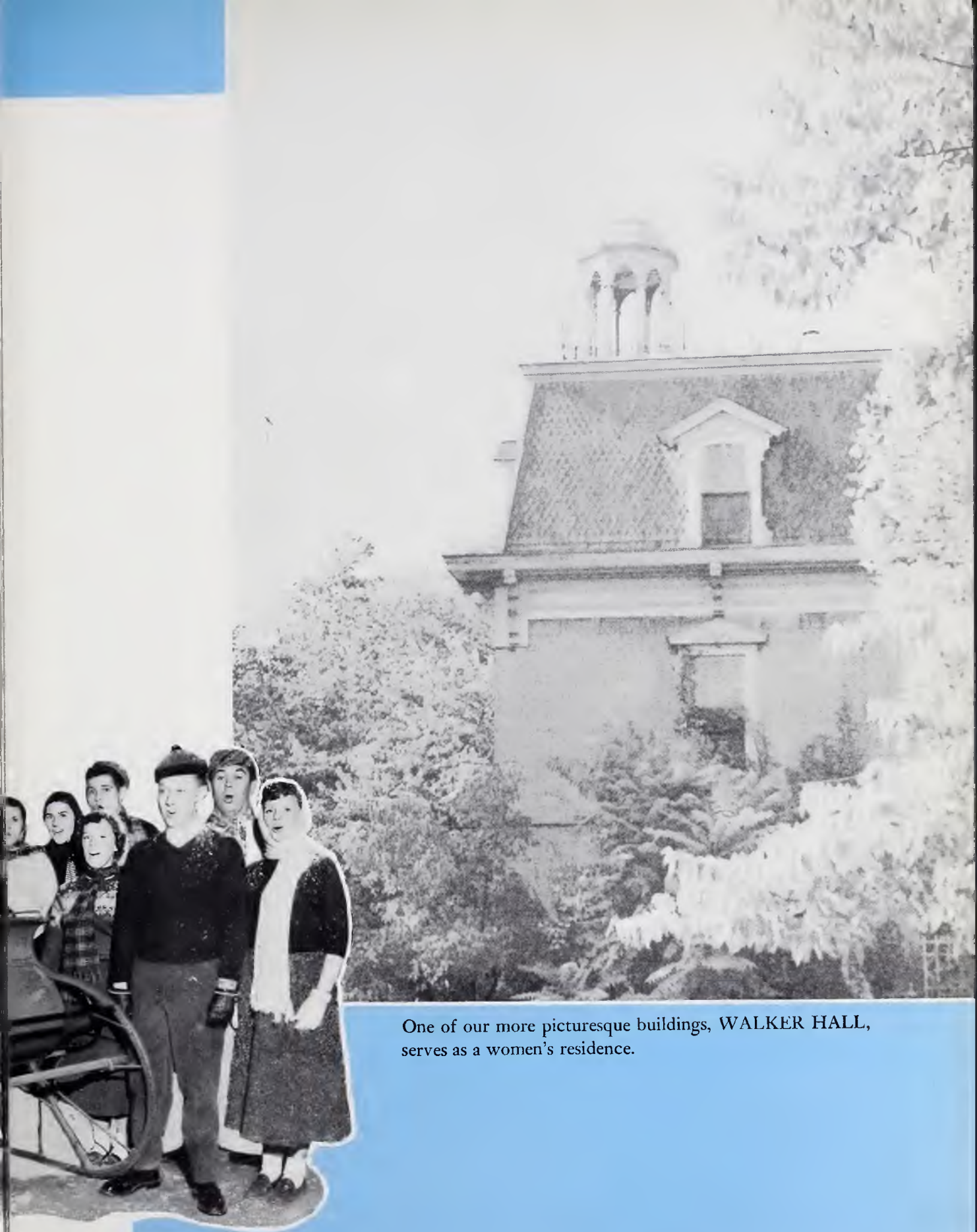

One of our more picturesque buildings, WALKER HALL, serves as a women's residence.



BIRCHARD GYMNASIUM not only is the scene of many athletic activities, but also has one of the best swimming pools in the midwest and an excellent playing floor with an indoor track.

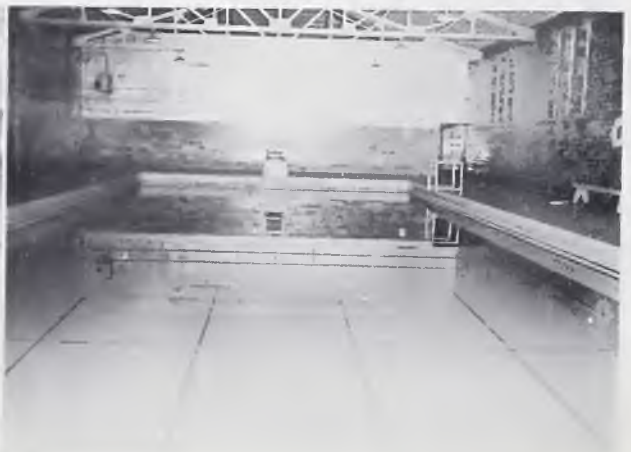



Our campus has many scenic spots.



"Old Glory" waves above
our campus.



CHAPMAN HALL is our men's residence.

A typical room in the Men's Dorm.





Our newest building, WILLIAMS HALL, serves as the main women's residence.





An inside view of our campus restaurant.

The NOOK is a popular gathering place
for our students.





MILLER DINING HALL, the scene of many family style dinners.



Administration
Faculty
Staff
Board of Trustees

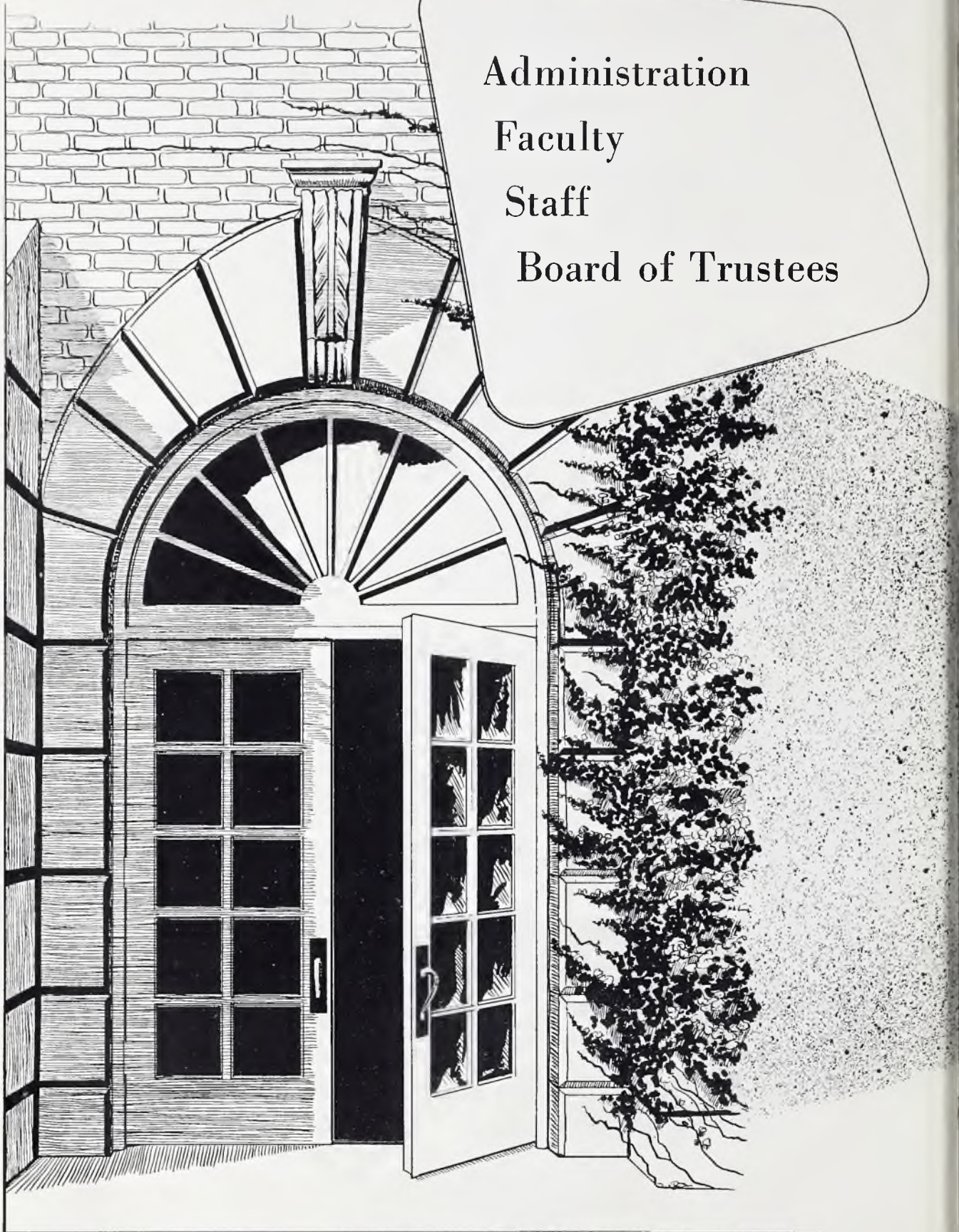

ADMINISTRATION



My congratulations are extended to the Editor, the Business Manager, and the staff on the successful completion of the Aurora for 1954. In it you preserve for the future many of the wonderful experiences through which we have passed during the current year.

Olivet Nazarene College is a place not of mere preparation for living, but for the practice of actual living. In fact, it is a laboratory in which the science of living finds application in the art of living. The four years spent here are not four years of cloistered seclusion. Rather they are four years of life in which habits are fixed and characters are molded.

This period of college life is a time when the whole of a vigorous personality is most responsive to guiding influences. Because of this fact the spiritual nature must be given opportunity for careful cultivation and development. Olivet gives special attention to this fact and to the development of the whole man. Education, according to Henry Ward Beecher, "is the knowledge of how to use the whole of oneself A man is educated who knows how to make a tool of every faculty, how to open it, how to keep it sharp, and how to apply it to all practical purposes." Through the pages of this Annual there is portrayed this symmetrical development of the full personality.

We shall cherish always the pleasant memories which the 1954 Aurora presents to us.

HAROLD W. REED, *President*
Olivet Nazarene College

The Reed Family





Our President
HAROLD W. REED, Th.D., D.D.



WILLIS E. SNOWBARGER, A.B., M.A.,
Ph.D.
Dean of the College
Associate Professor of History
Chairman of Department



R. WAYNE GARDNER, B.S., M.A., D.D.
Dean of Students
Professor of Mathematics
Chairman of Department



CARL S. McCLAIN, A.B., M.A.
Registrar; Professor of English
Chairman of Department

Administration



CHARLES L. HENDERSON
Business Manager



JOHN W. SWEARENGEN
Field Secretary



PAUL L. SCHWADA, B.S., Th.B., M.A.
Dean of Men
Assistant Professor of Biblical Literature



WANDA DONSON, Th.B., A.B., M.Th.
Dean of Women
Assistant Professor of Biblical Literature
and Theology

Faculty



DWIGHT J. STRICKLER, A.B., M.S.
Professor of Biological Science
Chairman of Department



WALTER B. LARSEN, B.Mus.,
Mus.M., B.S., M.Ed., Mus.D.
Professor of Theory and Choral
Music
Chairman of Division of Fine
Arts



NAOMI LARSEN, B.Mus., Mus.M.
Professor of Piano and Voice
Chairman of Piano Department



J. F. LEIST, A.B., M.A., D.D.
Instructor of Biblical Literature

Faculty



WILLIAM DAVID RICE, A.B.,
M.A.
*Professor of Physics and
Mathematics*



GERALD GREENLEE, B.MUS.,
M.MUS.
Assistant Professor of Voice



RUTH E. GILLEY, A.B., M.A.,
B.S. IN L.S.
*Librarian
Associate Professor of Library
Science*



R. L. LUNSFORD, Th.B., M.A.
*Professor of Theology and
Biblical Literature
Chairman of Practical Theology
Department*

Faculty



CORAL E. DEMARAY, A.B., A.M.,
Ph.D.
Professor of Classical Languages
and Biblical Literature
Chairman, Division of Languages
and Literature



LLOYD G. MITTEN, B.S., M.S.,
Ph.D.
Professor of Business Adminis-
tration and Economics
Chairman of Division of Social
Sciences



J. RUSSELL GARDNER, A.B., M.A.,
D.D., Ph.D.
Professor of Religion and
Philosophy
Chairman of Division of
Religion and Philosophy



ELLA LEONA GALE, A.A.G.O.,
Mus.D.
Associate Professor of Organ
Chairman of Department

Faculty



HARVEY HUMBLE, A.B., M.A.
Associate Professor of History



NELLIE O. HARDIN, A.B., M.A.
Professor of Romance Languages



MARION A. GARDNER
Instructor in Piano



JEWELL FLAUGHER, B.Mus.
*Instructor in Violin
Acting Chairman of Department
of Strings*

Faculty



ESTHER WELSH, B.S., M.A.
Assistant Professor of Business
Administration



ELIZABETH S. ENDSLEY, B.Ed.,
M.A.
Assistant Professor of Education
and Mathematics



F. O. PARR, A.B., M.A.
Assistant Professor of Sociology
Acting Chairman of Department



LEO W. SLAGG, A.B., M.A.
Professor Romance Languages
Acting Chairman of Department
of Modern Languages

Faculty



WANDA KRANICH, B.Mus.,
Mus.M.
*Assistant Professor of Piano and
Theory*



KENNETH BADE, B.Mus.
Instructor in Piano



WILLIAM P. SLOAN, A.B., M.Ed.
*Associate Professor of Education
Director of Teacher Education*

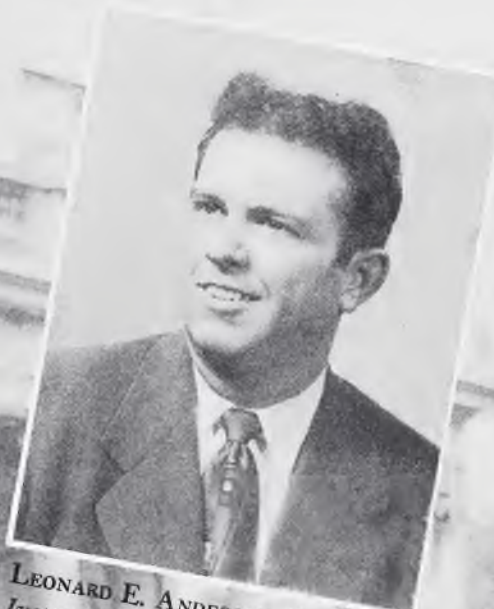

LEONARD E. ANDERSON, B.S.
*Instructor in Business Adminis-
tration and Economics*

Faculty



A. BOND WOODRUFF, A.B.,
M.A., Ph.D.
Associate Professor of
Psychology
Chairman of Division of Edu-
cation and Psychology



JESSIE A. COBURN, A.B., M.S.
Assistant Professor of Home
Economics
Chairman of Department



WINONA DAY KELL, A.B., M.A.
Assistant Professor of English



LEROY BROWN, A.B., M.A.,
Ph.D.
Assistant Professor of Speech
Chairman of Department

Faculty



DANIEL W. LIDDELL, B.MUS.,
MUS.M.
Instructor in Voice



CLARENCE E. GROTHAUS, A.B.,
M.A., Ph.D.
Professor of Chemistry
Chairman of Division of Natural
Sciences



HARRIET S. DEMARAY, A.B.,
M.A.
Assistant Professor of English



JOHN H. COTNER, A.B.,
M.A., Ph.D.
Associate Professor of Religious
Education
Chairman of Department

Faculty



EVERETT W. MOORE, A.B.
Instructor in Business Adminis-
tration



ELMORE W. VAIL, A.B., M.S.
Instructor in Physical Education
Acting Chairman of Department



JAMES R. JOHNSON, A.B., M.A.
Temporary Instructor of
English



DONALD JAMES, A.B.
Teaching Assistant

Faculty



C. ELVAN OLMSTEAD, A.B., B.D.
Ph.D.
*Associate Professor of Biblical
Literature*



WARNIE T. TIPPETT, B.S.
Mus.Ed., M.Mus.Ed.
Temporary Instructor in Voice



HARVEY A. COLLINS, B.F.A.,
M.F.A.
Instructor in Art



EFFIE MARTIN, A.B., M.A.,
M.Ed.
*Assistant Librarian
Associate Professor of Library
Science*

Faculty



CARL BANGS, A.B., B.D.
Instructor of Philosophy



BETTY S. MORRIS, A.B.
Academy Bible, Typing, Music
Appreciation, English, and
Spanish



MARGARET MAE WOODRUFF,
B.S. Mus.Ed.
Temporary Instructor of Music
Education



EUNICE MCCLAIN, A.B.
Academy English, History, and
Social Science

Staff



MRS. MARIE WENTZ
Dietician



RUTH B. LANE, R.N.
School Nurse



LAUREN I. SEAMEN, M.D.
School Physician

Staff



LEILA HIGH
Dormitory Matron



RUTH DONALDSON
Dormitory Matron



ALYN FLETCHER
Business Office Manager



JEAN W. OLSON
Assistant Registrar

Maintenance



EDWARD BRODIEN
Engineer



CARROLL NICHOLS
School Carpenter



ALBERT BLOOM
Landscape Gardener



LESTER BENNETT
Dormitory Custodian



KENNETH HAWKINS
Night Watchman



WESLEY BENTLEY
Custodian

Office Help



EDRIE CHILDS
Secretary to the President



DOROTHY TURNER
Secretary to the Business Manager



HELEN LOFTICE
Secretary to the Dean of Men



GRACE BENTLEY
Cashier

Office Help



ESTHER TRIPP
Bookkeeper



NEVA HANSEN
Secretary to the Dean



MISS VINCENT
Library Assistant



JANE DIKE
Secretary to the Registrar



ANITA RICHARDS
Music Administration Assistant



Board of Trustees

DR. PAUL UPDIKE.....*Chairman*
 DR. W. E. ALBEA.....*Vice-Chairman*
 DR. HARVEY S. GALLOWAY.....*Secretary*
 DR. W. S. PURINTON.....*Treasurer*

CENTRAL OHIO

Dr. Harvey S. Galloway, Columbus, Ohio
 Rev. R. B. Frederick, Ironton, Ohio
 Rev. Miles A. Simmons, Columbus, Ohio

CHICAGO CENTRAL

Dr. E. O. Chalfant, Kankakee, Illinois
 Rev. Mark Moore, Kankakee, Illinois

ILLINOIS

Dr. W. S. Purinton, Springfield, Illinois
 Rev. G. H. Harmon, Decatur, Illinois
 Mr. J. Harlan Milby, Springfield, Illinois

IOWA

Rev. Gene Phillips, Des Moines, Iowa
 Rev. T. T. McCord, Oskaloosa, Iowa

MICHIGAN

Rev. O. L. Maish, Grand Rapids, Michigan
 Rev. H. W. Thomas, Lansing, Michigan
 Rev. Alva W. Eastman, Kalamazoo, Michigan

EASTERN MICHIGAN

Dr. W. M. McGuire, Pontiac, Michigan
 Rev. E. W. Martin, Detroit, Michigan
 Rev. R. C. Johnson, Howell, Michigan

MISSOURI

Rev. E. D. Simpson, Maplewood, Missouri
 Rev. F. A. Welsh, Kirkwood, Missouri
 Mr. Charles F. Jacobs, University City, Missouri

NORTHEASTERN INDIANA

Dr. Paul Updike, Marion, Indiana
 Rev. Walter B. Greek, Winchester, Indiana
 Rev. J. T. Trueax, Peru, Indiana

NORTHWEST INDIANA

Rev. Arthur Morgan, Valparaiso, Indiana
 Rev. Ralph E. Perry, Hammond, Indiana



NORTHWESTERN ILLINOIS

Rev. L. E. Eckley, Peoria, Illinois

Rev. H. C. Hatton, Sterling, Illinois

SOUTHWEST INDIANA

Rev. Leo C. Davis, Bedford, Indiana

Rev. Albert Schneider, Vincennes, Indiana

Rev. Clyde Montgomery, Terre Haute, Indiana

WESTERN OHIO

Dr. W. E. Albea, Dayton, Ohio

Rev. Paul G. Bassett, Norwood, Ohio

Rev. Howard S. Sylvia, VanWert, Ohio

WISCONSIN

Dr. C. A. Gibson, Milwaukee, Wisconsin

Rev. Donald J. Gibson, Milwaukee, Wisconsin

INDIANAPOLIS

Rev. Luther Cantwell, Indianapolis, Indiana

Rev. T. W. Stofer, Indianapolis, Indiana

Rev. Jesse Towns, Clermont, Indiana

ALUMNI

Dr. Donald Starr, Detroit, Michigan



Student Council
Who's Who
Seniors
Juniors
Sophomores
Freshmen
Bible School
Academy

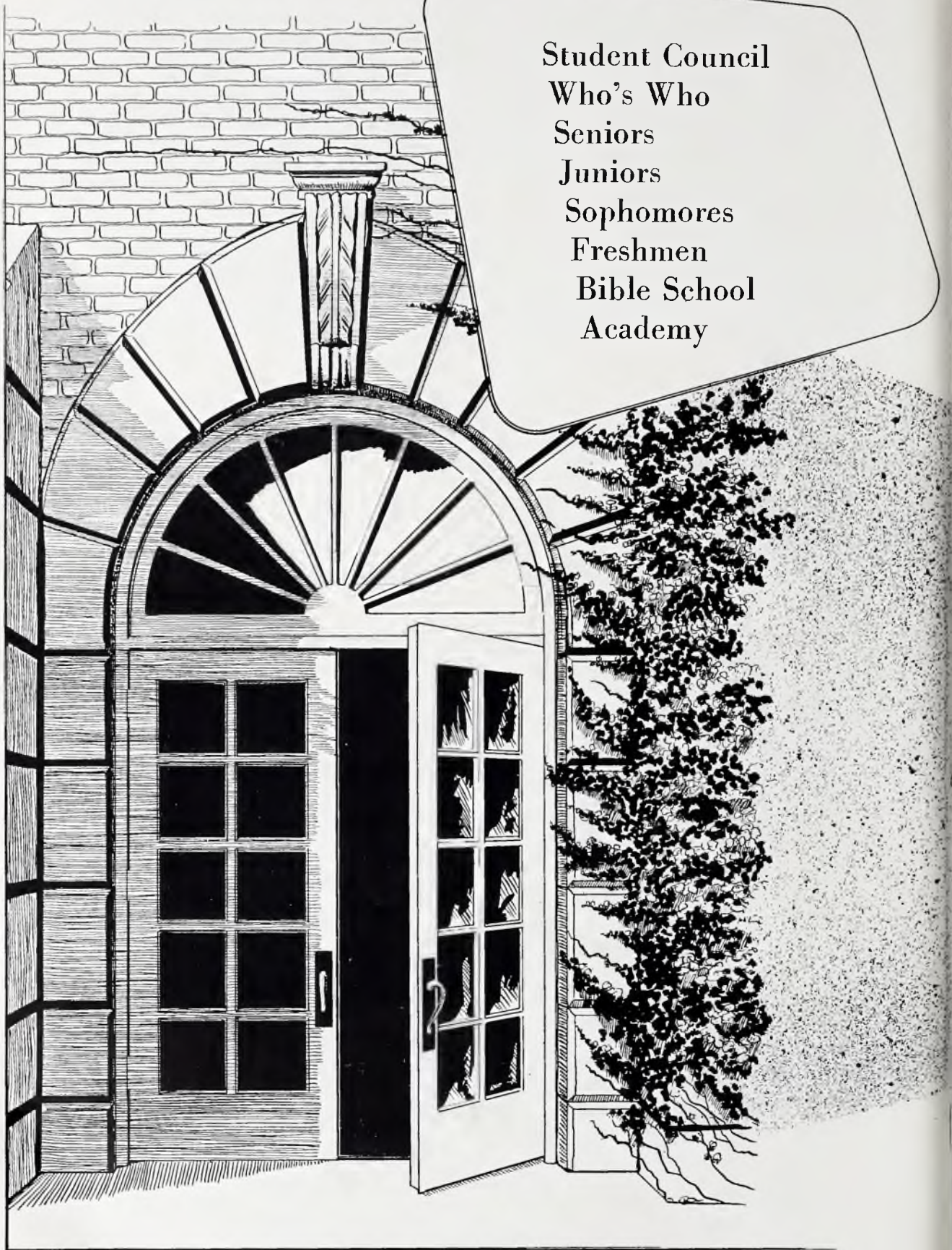

STUDENTS





WALTER LOFTICE, *President*

Student Council

President.....WALTER LOFTICE

Secretary.....LEAH DELL DICK

Treasurer.....ALBERT WELLS

Faculty Advisor.....DR. JOHN COTNER

Whether it be the initial task of proposing a program, the intellectual task of the coordinate planning of it, or the physical task of applying one's skills and energies, the principal motive of the Student Council is to better serve for a better Olivet.

The year's activities consisted of the improvement of recreational facilities such as the "face-lifting" job on "The Wagon Wheel," the renovation of the Student Lounge, additional facilities made available in both places, and a magazine subscription campaign conducted to secure funds for these improvements. On the social side there were the Freshmen party, the Bar-b-cue, Christian film productions, Travelogues, the Tip-Off parade, the annual Christmas party, and two Lyceum programs featuring Mary Canberg, concert violinist, and the Don Cossack Chorus.

Left to right:

First row: D. Dale, R. Taylor, G. Phillips.

Second row: C. Pauley, D. Holland, L. Dick, W. Loftice, A. Wells, G. Fuller.

Third row: Dr. Cotner, M. Birchard, M. Reed, C. Mathews, J. Spenger, H. Romeril, J. Barnell, R. Squires, S. Strickler.



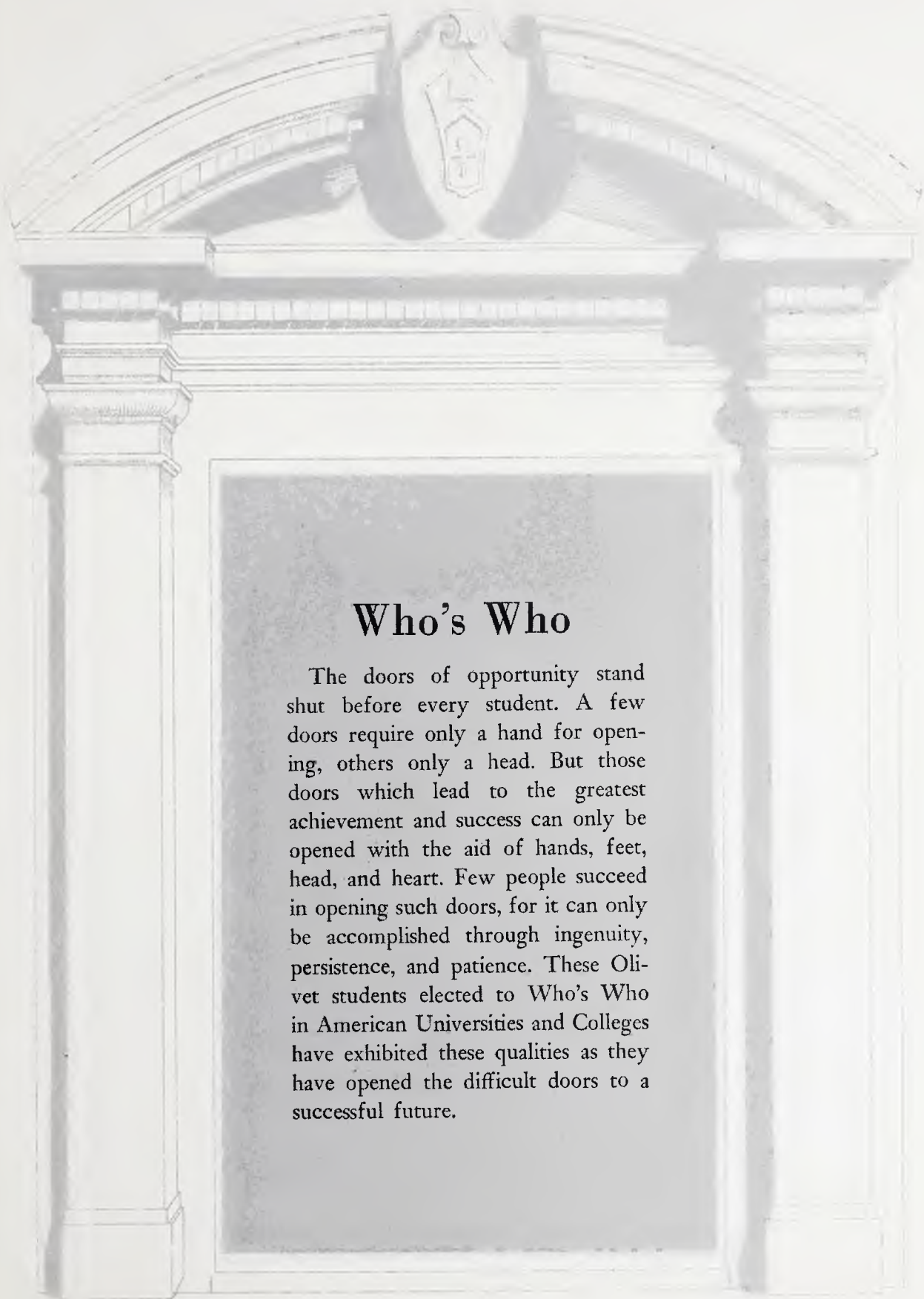

Who's Who

The doors of opportunity stand shut before every student. A few doors require only a hand for opening, others only a head. But those doors which lead to the greatest achievement and success can only be opened with the aid of hands, feet, head, and heart. Few people succeed in opening such doors, for it can only be accomplished through ingenuity, persistence, and patience. These Olivet students elected to Who's Who in American Universities and Colleges have exhibited these qualities as they have opened the difficult doors to a successful future.

CHARLES PAULEY

Who's Who

Nowhere could we find a more enthusiastic project promoter than Charlie. He has been actively engaged in numerous organizations on our campus. A personification of meticulous attire, he is a true friend to his comrades. Uncle Sam has recently called him to prove himself in a new capacity, the Armed Forces of his country.



In 1954

JACKIE SPENCER

Jackie is a well-rounded co-ed. She has earned recognition in sports and music, as well as in scholastic endeavors and activities. Fastidious in tastes, friendly in manner and loved by the students.

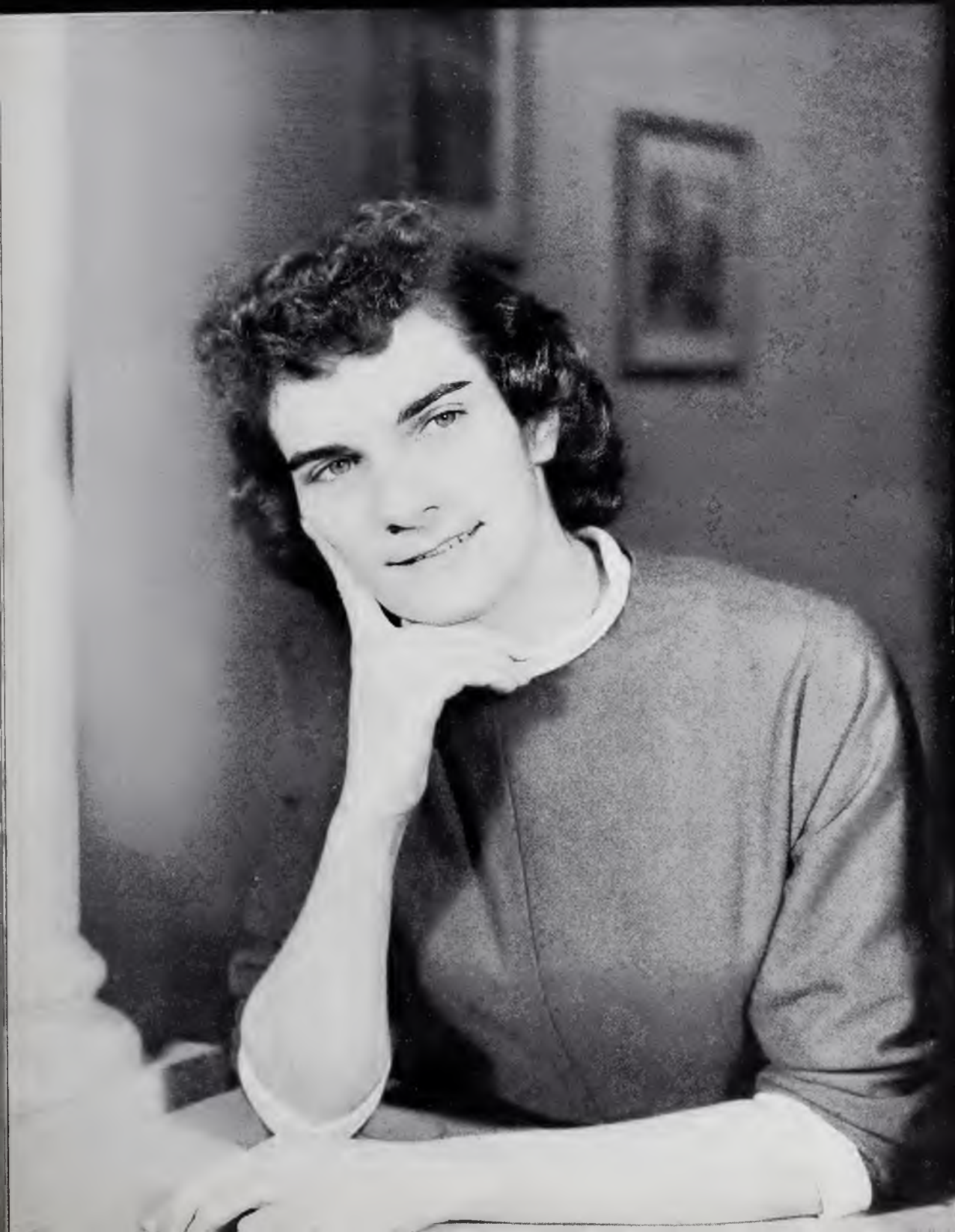



LEAH DELL DICK

Leah Dell, a transfer student, has contributed a valuable service to her schoolmates during her brief stay at Oliver. Charming master of all situations, she portrays an attitude of serenity and complaisance.

Who's Who



WALTER LOFTICE

In 1954

No one on the campus is better liked or more respected than Walt, our able student-body president, who has proved his stalwart character and zealous enthusiasm to the betterment of our school. An example of high Christian standards and ideals, he has generously given of his time and talents in an all-out effort to fulfill the demands of his position.

GENE FULLER

Who's Who

Coming to us from Alabama, Gene by his infectious smile and pleasing personality has won the hearts of Olivetians. He is in every respect a Christian gentleman. We have been inspired and stirred by his dynamic spirit of evangelism expressed in sincerity and humility.



In 1954

MARILYN STARR

An imposing list of accomplishments is worthily accredited to Marilyn, our former editor of the Aurora. Her secret of success rests in her ability to perform her tasks in a systematic, exacting manner. Not one to be daunted by seeming difficulties, she has overcome the many obstacles that have stood in her way in college.





ANITA RICHARDS

"Sweetness is her virtue" describes Anita's most representative trait. Her cheerful and willing spirit has placed her in positions of great responsibility. She is truly a Good Samaritan. We at Olivet shall never forget her characteristic giggle and the music of her violin.

Who's Who



RICHARD EDWARDS

Rick has proved himself a dependable and trustworthy worker by many accomplishments on campus. In the winning of Faye he has proved the scriptural text, "He that findeth a wife findeth a good thing."

In 1954

JACK JONES

Who's Who

In Jack are combined penetrating business acumen, quick-wittedness, and good sense. Thus equipped, he served his class as president for a period of three years. Following graduation, he plans to enter our Seminary to help in paving the way to a model pastorate.



In 1954

PHYLLIS McGRAW

A versatile, industrious and talented leader on our campus is Phyl. Of diversified accomplishments, she has done many jobs well. Her musical achievements, high scholarship, and originality have contributed to Oliver life.





DARRELL HOLLAND

Characterized by persistence and fluent speech, Darrell is destined to be a champion in his chosen field. He is a leader in his own right, possessing the innate ability of commanding cooperation from his co-laborers and friends.

Who's Who



AL WELLS

Olivet is indeed the proud possessor of a true strategist in the personage of Al Wells, well-known for his suave appearance and his fluent volubility. A promoter of better citizenship on the campus, he is worthy of the honor and respect shown him by his fellow students.

In 1954

RUTH McCLAIN

Who's Who

Ruth, the daughter of our registrar, is registered in our books as an outstanding vocalist and musician. She has an air of quiet self-confidence, which contributes to her efficiency.



In 1954

RICARDO FERNANDEZ

"Un caballero muy agradable"—Ricardo, our Cuban friend, has surmounted the language difficulty to become one of the outstanding leaders of our school. His veracity and spirit of good-will have endeared him to us. After he receives his degree, he will return to Cuba as a minister of the gospel.



Class Officers' Tea



The time was refreshing—

And the company inspiring.



SENIORS



Left to right:

Standing: Faye Edwards, secretary; Eugene Fuller, Student Council representative; Charles Pauley, president; Phyllis McGraw, treasurer.

Seated: Prof. Slagg, sponsor; Jim Sheckler, vice-president.





GEOFFREY OSBORNE
Kurtz, Indiana

Theology Major
Ministerial Fellowship 1, 2, 3, 4;
Called Missionary Band 1, 2, 3,
4.



LOWELL MALLIET
Ludington, Michigan

Philosophy Major
Platonian Philosophical 3, Vice-
Pres. 4; Ministerial Fellowship
3, 4; Varsity Debate 4.



MARTHA MORRIS
New Hampshire, Ohio

Music Education Major
Class Secretary 2, 3; Chancel 3;
Music Educators Club 3, Secre-
tary 3; W.R.A. Council Presi-
dent 3; Band 3; Indian Track 3;
"O" Club 3, 4.



RUSSELL WICKLAND
Elgin, Illinois

Theology Major
Ministerial Fellowship.



RUTH SHEARRER
St. Louis, Missouri

English Major
English Guild 3, 4, Sec. 4; FTA
3, 4, Pres. 4; Sociology Club 3.

Page Sixty-two



JOYCE FULLER
Chicago, Illinois

Sociology Major
Sociology Club 2, 3; Science
Club 3, 4; Oliver Symphony 2,
3, 4; English Guild 4; Student
Missionary Band 1, 2, 3, 4; FTA
1; Ministerial Fellowship 1;
Trojan Basketball 2, 3; Softball
1, 2, 3, 4.



GENE FULLER
Elba, Alabama
Theology Major
Ministerial Fellowship 2, 3, 4;
Missionary Band 3, 4; Student
Council 3, 4.



MARILYN STARR
Jackson, Michigan
Secondary Education Major
F.T.A. 4; Softball 1, 2, 3;
W.R.A. Council 1, 2, 3, 4,
Treas. 4; Student Council 3;
Basketball 1, 2, 3, 4; "O" Club
1, 2, 3, 4, Pres. 3; Chancel Choir
2, Orpheus 3; Glimmerglass
Staff 1, 2, 3, 4; Aurora Staff



NORMAN ROHRER
Nappanee, Indiana
Business Administration Major
Commerce Club 1, 2, 3, 4.

2, 3, Editor 3; Who's Who 4;
Student Member of Athletic
Comm. 3.



LOIS E. FULLEN
Olivet, Illinois
Mathematics Major
FTA 2, 3, 4; Linguistic Society
2, 3; Student Missionary Band
2, 3.



MARY ANN WINEGAR
Howell, Michigan
Music Education Major
Orchestra 1, 2, 3, Band 1; Or-
pheus 3, 4; Music Educator
Club 1, 2; FTA 4; Organ Guild
1, 2, 3, 4.



DONALD KEELING
Harvey, Illinois
Business Major
Commerce Club 3, 4, Pres. 4,
"O" Club 4; FTA 3, 4, V. Pres.
4.





PAUL W. SPEAR
Crawfordsville, Indiana
Philosophy Major
Ministerial Fellowship 1, 2, 3;
Commerce Club 4.



MARILYN MATTAX
Racine, Wisconsin
Business Major
Organ Guild 3, 4; FTA 4;
Spartan softball 2, 3, 4; basket-
ball 2, 3; "O" Club 4; Com-
merce Club 2, 3, 4; Tip-Off
Queen 4.



LEAH DELL DICK
Des Moines, Iowa
Elementary Education Major
FTA 3, 4, Pres. 3; Orpheus 3, 4;
Olivetians 3, 4, vice pres. 3, 4;
Student Council 4, Sec. 4;
Aurora Staff 4.



MARVEN JONES
Bourbonnais, Illinois
Elementary Education Major
FTA 3, 4.



DAVID SONGER
Charleston, West Virginia
Music Education Major



JACQUELINE SPENCER
Burlington, Iowa
Music Education Major
Orpheus 2, 3, 4; Olivetians 4;
Treble Clef 2; Music Educators
1, 2; "O" Club 2, 3, 4, pres. 4;
Spartan basketball 1, 2, 3, 4;
softball 1, 2, 3, 4; track 1, 2, 3, 4;
V.R.A. 3, 4, pres. 4; FTA 1, 2,
3, 4; Spartan girl coach 3, 4;
cheerleader 1; Student Council
4; Who's Who 4.



MERRILL E. HUGHES
Ironton, Ohio

Secondary Education Major
Indian basketball 1, 2, 3, 4,
coach 4; football 3; softball 1,
2, 4; "O" Club 4; Student Coun-
cil 3; FTA 4.



DAVID MILLER
Columbus, Ohio

English Major
Student Council 1; Aurora 1, 2,
3; Glimmerglass 1, 2, 3; Trojan
softball 1, 2, 3; basketball 1, 2,
3; football 1, 2, 3; "O" Club 1,
2, 3; English Guild 1, 2, 3; Band
1; Crusaders Quartet 1, 2, 3.



DOROTHY DINES
Lynn, Indiana

Elementary Education Major
Science Club 3; FTA 3, 4;
Chancel Choir 3.



CHARLES PAULEY
New Boston, Ohio

Secondary Education Major
Who's Who 4; Class Pres. 4;
Student Council 2, 3, 4, Sec. 3;
Lyceum 4; Glimmerglass 1, 2,
3, 4, Asst. Editor, Cir. Mgr. Au-
rora 3; M.D.A. 3, vice pres. 3;
Chi Sigma Rho 1, 2, 3, 4, vice
pres. 4; English Guild 1, 2, 3,
4, treas. 4; Public Affairs 2; His-
torical Soc. 1; Sociology Club
1; Linguistic Club 1, 2, 3; FTA
1, 2, 3, 4, treas. 4; 1st vice pres.
of State 4; Chancel Choir 2;
Science Club 2, 3, 4, pres. 2, 3,
4.



WILLIAM NICHOLS
Richmond, Indiana

Theology Major
Platonian Philosophical 3, 4;
Spanish Club 1, 2; Ministerial
Fellowship 1, 2, 3, 4; Bookstore
Manager 4.



RALPH STRAHM
Bluffton, Indiana

Theology Major
Ministerial Fellowship 1, 2, 3, 4;
Platonian Philosophical Society
1, 2, 3, 4, Sec. 4.

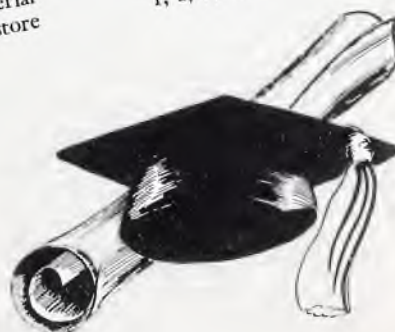



PHYLLIS MCGRAW
Dayton, Ohio
Piano Major

Orpheus 1, 2, 3, 4; Oliverians 3, 4; Oliver Symphony 1, 2, 3, 4; Class Treas. 3, 4; Student Council 3; Organ Guild 1, 2, 3, 4; Pres. 3; Aurora staff 2, 4; Linguistic Society 2, 3; Music Educators Club 1, 2; Who's Who 4; W. R. A. 3, 4; Treble Clef 1, 2.



MILDRED WILDE
Coshocton, Ohio
Biology Major

Science Club 3, 4; FTA 1, 2, 4; Linguistic Society 1, 2, 3; Forensic Society 1, 2.



JOHN MUHM
Britt, Iowa
History Major



ARGYLE W. DALZIEL
Gardner, Illinois
Business Major
Commerce Club 1, 2, 3, 4.



ANITA RICHARDS
Pinellas Park, Florida
Music Education Major

Glimmerglass 1, 3, 4; Music Editor 1, 3, 4; Orpheus 1, 2, 3, 4; Organ Guild 3, 4; Music Educators Club 2, 3; FTA 4; Treble Clef 1, 2, 3; Who's Who 4; Missionary Band 1, 3, 4; Concert Band 4; Symphony 1, 2, 3, 4.



DONALD WILLIAMSON
New Castle, Indiana
Business Major

"O" Club 3, 4; Commerce Club 1, 2, 3, 4; Treas. 3; Trojan Pres. 3, 4; football 1, 2, 3, 4; basketball 1, 2, 3, 4; baseball 1, 2, 3, 4.



RICHARD LOGAN
Kankakee, Illinois
Chemistry Major



RUTH FERN WINNE
Flint, Michigan
Elementary Education Major
Glimmerglass 4; Science Club 3,
4; FTA 1, 2, 3, 4; Chi Sigma
Rho 2; W. R. A. 4.



ROY LAVERE WEBSTER
Bad Axe, Michigan
Chemistry Major
Science Club 2, 3, 4, Vice Pres.
4; Chi Sigma Rho 3; Linguistic
Society 2, 3.



MARILYN COTNER
Columbus, Ohio
Music Education Major
Public Relations Club 1, 2, Sec.
2; FTA 4; Science Club 1, 3; Or-
pheus 3, 4; Chancel Choir 2;
Olivetians 3, 4; Band 2, 3, 4;
Music Educators Club 1, 2; Spar-
tan Softball 1, 2, 3; Organ Guild;
Aurora 2, 3, 4.



NORMAN McROBERTS
Danville, Indiana
Business Major
Commerce Club 1, 2; Band 1;
Orchestra 1, Spartan football 1.



ROBERT WELK
Menomonie, Wisconsin
Theology Major
Ministerial Fellowship 1, 2, 3, 4.





ALLEN WILSON
Indianapolis, Indiana
Psychology Major
Ministerial Fellowship 1, 2, 3, 4;
Missionary Band 1, 2, 3, 4, Pres.
4; Science Club 1.



WARREN CAMPBELL
Roxana, Illinois
Business Major
Commerce Club 2, 3, 4; FTA 2,
3.



STANLEY BENNETT, JR.
Ironton, Ohio
Theology
Ministerial Fellowship 1, 2, 3, 4,
Sec.-Treas. 4; Missionary Band
4; Platonian Philosophical So-
ciety 4.



LEON SEAGER
Mt. Pleasant, Iowa
Theology Major
Ministerial Fellowship 2, 3, 4.



DONALD BALL
Cincinnati, Ohio
Business Major
Orpheus 1, 2, 3, 4; Commerce
Club 1, 2, 3, 4; Spartan Football
1, 2.



WALTER FRAKES
Owensboro, Kentucky
Theology Major
Ministerial Fellowship 1, 2, 3, 4;
Platonian Philosophical Society
3, 4; Linguistic Society 2; Stu-
dent Pastor 1, 2, 3, 4.



HAROLD GUSTAFSON
Harvey, Illinois
Business Major
Commerce Club 4.



GEORGE E. SMITH
Howell, Michigan
Theology Major
Ministerial Fellowship 2, 3, 4.



DONALD PADGETT
Vincennes, Indiana
Theology Major
Ministerial Fellowship 1, 2, 3, 4,
Missionary Band 1, 2, 3, 4.



HUGO BROOKS
Dayton, Ohio
Business Major
WONC 1; Chi Sigma Rho 1, 2,
3; Spartan football 1, 2; Com-
merce Club 1, 2, 3, 4.



DONALD MATHEWS
Gary, Indiana
Theology Major
Aurora 2; Ministerial Fellowship
3; "O" Club 3; Spartan basket-
ball 1, 2, 3, 4; Football 1, 2, 3,
4; Baseball 3, 4; Softball 1, 2,
3.



JERRY PAINTER
Mt. Carmel, Illinois
Bible Certificate

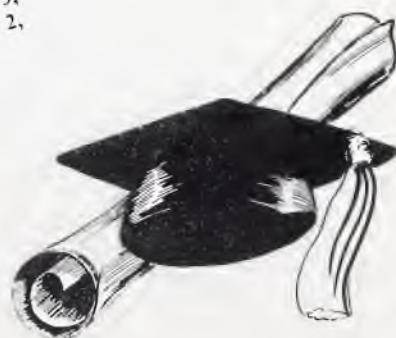



NAOMI SUTHERLAND
Canton, Illinois
Music Education Major
Orpheus 3, 4; Music Educators
Club 1, 2; W. R. A. 4; Organ
Guild 4; FTA 3, 4.



ALBERT WELLS
Flint, Michigan
Speech Major
Glimmerglass 1, 2, 3, Editor 3;
Student Council 3, 4; Chi Sig-
ma Rho 1, 2, 3; MDA 4; Public
Relations 2, 3; Ministerial Fel-
lowship 1, 2, 4; Treas. of Asso-
ciated Students 4; Debate 3.



ORVILLE REES
Bourbonnais, Illinois
Psychology Major



DARRELL HOLLAND
Charleston, West Virginia
Psychology Major



LEONARD SKODAK
Mauston, Wisconsin
Theology Major



G. LINDEN THORN
Gary, Indiana
Psychology Major

Glimmerglass 1, 2, 3, 4; Busi-
ness Manager 3; Editor 4;
WONC 1; Chi Sigma Rho 1, 2,
3, 4; Public Affairs Club 2, 3, 4;
Student Council 4; Platonian
Philosophical 1, 2; Who's Who
4; Ministerial Fellowship 1, 2, 3, 4.



ELIZABETH SMITH
Bourbonnais, Illinois
Secondary Education Major
FTA 3, 4; Chi Sigma Rho 3;
Linguistic Club 3.



IRVING KRANICH
Detroit, Michigan
Music Education Major
Orpheus 1, 2; Olivetians 3; Band
4; Music Educators Club 1, 2;
Organ Guild 2.



ROBERT FERGUSON
Fort Wayne, Indiana
Social Science Major
Platonian Philosophical 3, 4;
Ministerial Fellowship 3, 4; Mis-
sionary Band 3, 4; Chancel Choir
3; International Relations 4.



CLIFFORD McCLAID
New Hampshire, Ohio
Music Education Major
Ministerial Fellowship 3, 4; Or-
pheus 1, 2; Music Educators
Club 2, 3, 4; Missionary Band
3, 4.



GRACE HOLT
Kankakee, Illinois
Elementary Education Major



JACK JONES
Danville, Illinois
Business Major
Student Council 1, 2, 3; Class
Officers Pres. 1, 2, 3; Commerce
Club 2; Platonian Philosophical
Society 2.

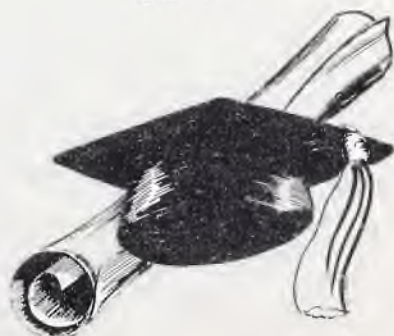

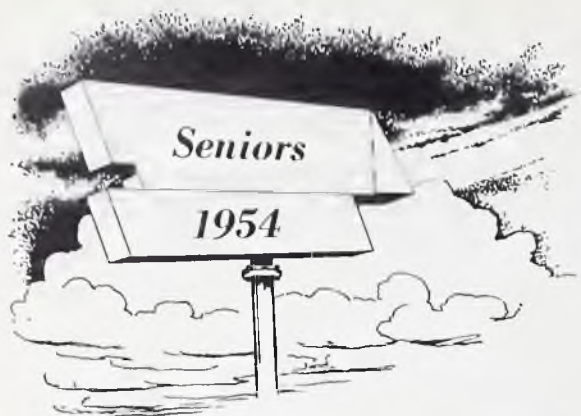

WAYNE G. TIDD
Grand Haven, Michigan
Philosophy Major
Ministerial Fellowship 1, 3; Mis-
sionary Band 1, 3, 4; Platonian
Philosophical 3, 4.



VIOLET SIMON
Logan, Ohio
Music Education Major
Orpheus 1, 2; Chi Sigma Rho 2.



JOYCE HAMELL
Taylorville, Illinois
Elementary Education Major



ROBERT MORGAN
Sheldon, Illinois
Theology Major



RICARDO FERNANDEZ
Habana, Cuba
Secondary Education Major
Ministerial Fellowship 1, 2, 3, 4;
FTA 3, 4; Linguistic Society 1,
2; Missionary Band 1, 2, 3, 4,
Pres. 3.



WALTER LOFTICE
Ludlow, Kentucky
Philosophy Major
Ministerial Fellowship 1, 2, 3, 4;
Platonian Philosophical 1, 2, 3, 4,
Treas. 2; President of Associated
Students 4; Who's Who 4.



FORREST STOLL
Columbus, Ohio
Theology Major
Ministerial Fellowship 3, 4;
Platonian Philosophical 3, 4;
WONC 1; Indian Football 1, 2.



MARILYN ANTHONY
Columbus, Ohio
English Major
Historical Society 1, 2; English
Guild 2, Pres. 3, Vice Pres. 4;
Science Club 3; FTA 4; Glim-
merglass 4.



JAMES SHECKLER
Burlington, Iowa
Theology Major
M.D.A. 4; Orpheus 1, 2, 3;
Olivet Symphony 1, 2, 3; Class
Vice-Pres. 4, Acting Pres. 4;
Spartan Basketball 1, 3, 4; Foot-
ball 2, 3, 4; Track 1, 2, 3; Min-
isterial Fellowship 1, 2, 3, 4.



WILBUR JACKSON
Troy, Ohio
Theology Major
Sociology Club 1; Platonian
Philosophical 2, 3, 4; Ministerial
Fellowship 1, 2, 3, 4.



LULA WILLIAMS
St. Anne, Illinois
Theology Major



JOSEPH SHAFFER
Muncie, Indiana
Business Major
Commerce Club 1, 2, 3, 4.





HARDY POWERS
Dallas, Texas
History Major



HAROLD HOHNER
Hannibal, Missouri
Music Education Major
Olivet Choral Union 1; Chan-
cel Choir 2, 3, 4; Symphony Or-
chestra 3, 4; FTA 4; Music Edu-
cator Club 2, 3.

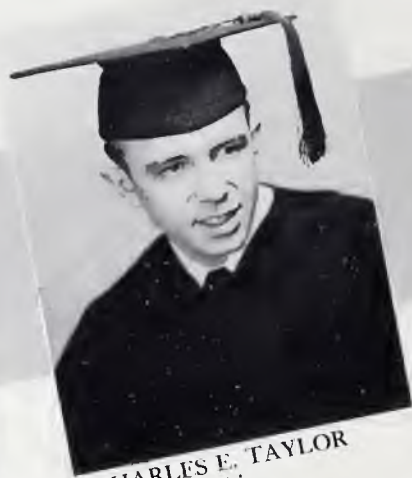

CHARLES E. TAYLOR
Toledo, Ohio
Psychology Major
"O" Club 2, 3, 4; Spartan Foot-
ball 1, 2, 3, 4; Spartan Basket-
ball 1, 2, 3, 4; Coach 4; Spartan
Baseball 1, 2, 3; Coach 3; Spartan
Softball Coach 4; Public Affairs
Club 3, 4; Table Tennis Cham-
pion 3; Concert Band 1; Min-
isterial Fellowship 2, 4.



EDWIN J. BRIEDEN
Muskegon, Michigan
Theology Major
Ministerial Fellowship 1, 2, 3, 4;
Missionary Band 1, 2.



PHYLLIS BLACKWELL
Penticton, B. C., Canada
Piano Major
Organ Guild 1, 2, 3, 4; Home
Economic Club 3, 4; Orchestra
1, 2, 3, 4; Student Missionary
Band 3, 4; Who's Who 3.



DEAN DACE
Salem, Illinois
Theology Major
Ministerial Fellowship 1, 2, 3, 4.



DONALD TURNER
Oskaloosa, Iowa
Theology Major



THELMA RICE
Bourbonnais, Illinois
Social Science Major



FAYE EDWARDS
Glenwood, Illinois
Elementary Education Major



MARVIN DRAKE
Bourbonnais, Illinois
Philosophy Major



RICHARD NEIDERHISER
Washington, Pennsylvania
Philosophy Major
Orpheus 1, 2, 3, 4, Pres. 3, Ministerial Fellowship 1, 2, 3, 4, Student Council 1, 2, 3, Viking Quartet 1, 2, 3, Indian Basketball 2, 3, 4, Class Officer, Pres. 2, 3, Platonian Philosophical Society 1, 2, 3, 4.



DEAN CUMMINGS
Waynesfield, Ohio
Business Major
Science Club 2, Commerce 3, 4, Trojan Basketball 1, 2, 3, Football 1, 2, 3, 4, Baseball 1, 2, 4.



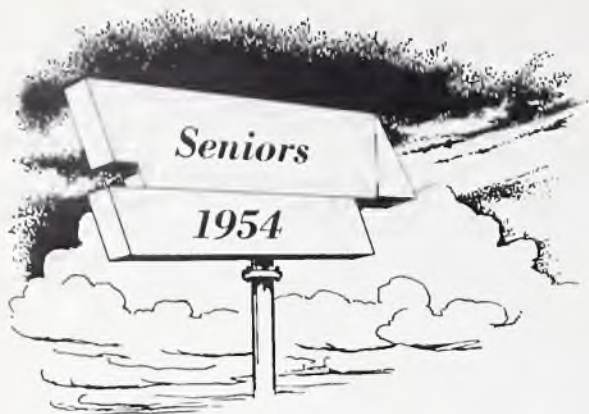

PAUL COLEMAN
Flint, Michigan
Music Major



RUSSELL TURLEY
North Judson, Indiana
Theology Major



DONALD MALMSTROM
Flint, Michigan
Theology Major
Band 1, 2, 3, 4; Aurora 1, 2;
Radio Staff 1; Chi Sigma Rho
1, 2; Spartan Softball 3; Basket-
ball 3.



VERLAND GAMBREL
Indianapolis, Indiana
Theology Major



ROBERT WITBECK
Ferndale, Michigan
Music Education Major
Orpheus 1, 2, 3; "O" Club 2;
Organ Guild 1; Music Educa-
tors Club 1; Band 1.



CHARLES McCULLOUGH
Alexandria, Indiana
Psychology Major
Glimmerglass 1, 2, 3; Bus. Mana-
ger 3; Athletic Council 4;
M. D. A. 4; "O" Club 2, 3, 4;
Pres. 4; Orpheus 2, 3, 4; Indian
Basketball 1, 2, 3, 4; Softball 1,
2, 3, 4; Coach 3; Indian Pres. 4.



LILLIE FORBURGER
Momence, Illinois
Elementary Education Major



GENEVIEVE BOURK
Momence, Illinois
Elementary Education Major



VIOLET PATTON
Momence, Illinois
Elementary Education Major



JAMES R. LEONARD
Winchester, Indiana
English Major
Aurora Editor 3; FTA 2, 3;
Ministerial Fellowship 2, 3, 4;
English Guild 2, 3, 4; WONC 1,
2, 3; Debate 1, 2; Apollo Quartet
2, 3; Student Council 3; Trojan
Baseball 1, 2, 3, 4; Orpheus 1, 2,
3, 4.

SENIORS NOT PICTURED

Laura Forinash
Glen Hatfield
Luella Hawkins
Neal Kamp
Joseph Niccum
Ruth Plumb

Merlin Provance
Robert Rector
James Shrontz
Donald Turner
Bernice Waters
Lawrence Waters





Senior Snaps



JUNIORS



Left to right:

Standing: Prof. Strickler, Sponsor; Russell Clark, Treasurer;
Harvey Galloway, Jr., Vice-President.

Seated: Camillia Marsh, Secretary; Harry Romeril, Student Council Representative; Don Carpenter, President.

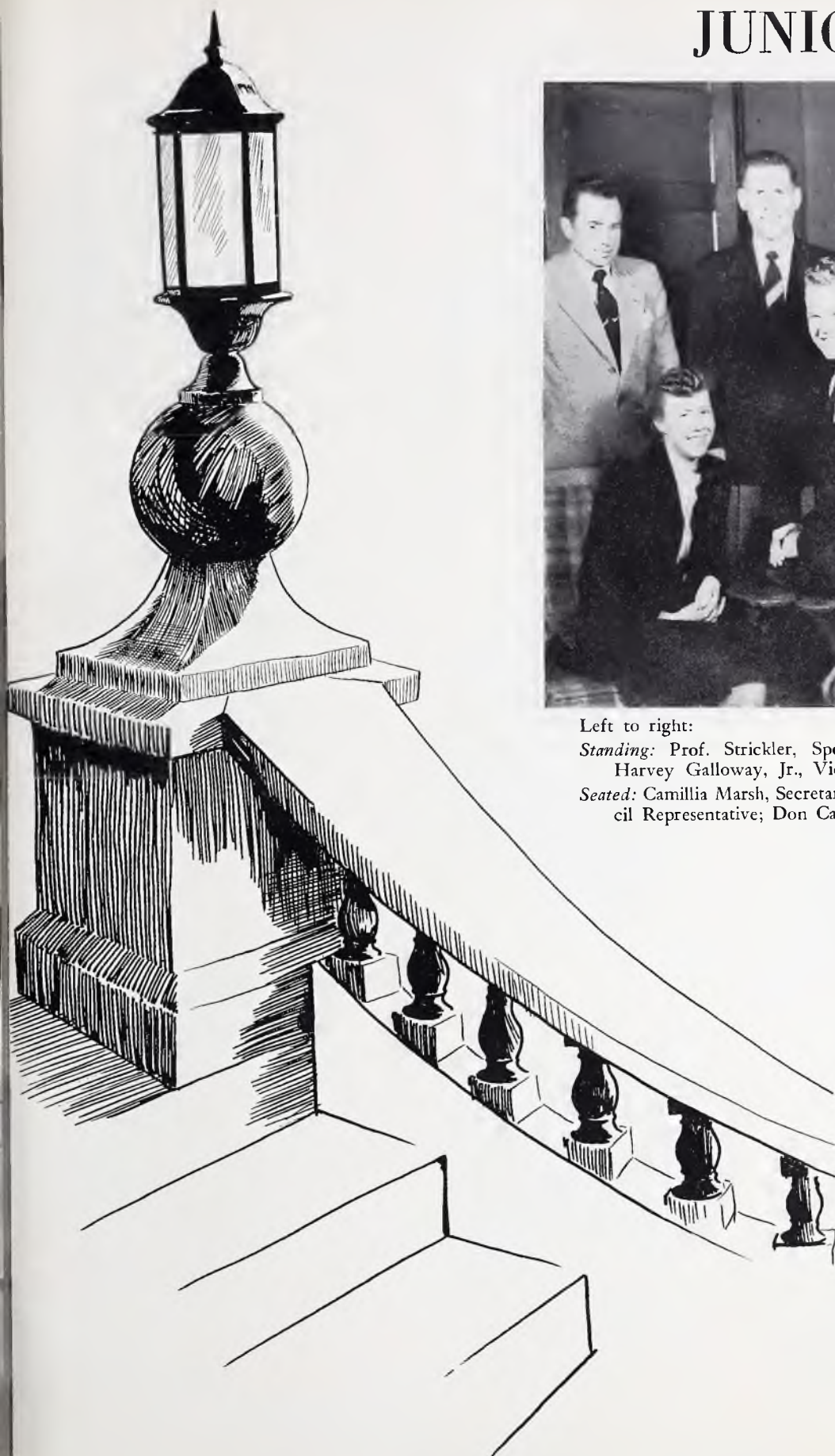

Juniors



MILLARD REED
orator; opinionated; philosopher



GWENDOLYN ULVELING
affable; impressionable; altruistic



BETTY FOLKENS
sincere; bland; intelligent



PAUL CANEN
reserved; immaculate; quiet



VIOLET SCHOENWETTER
didactic; co-operative; ingenuous



ELISABETH HOLSTEIN
transfer student; prudent; pleasant



PAUL McMURRIN
conscientious; reliable; placid



MARY MAXWELL
dependable; amiable; efficient



RUSSELL CLARK
captured; systematic; ambitious



LeMOYNE LEASE
slim-jim; jovial; "spooneristic"



MARTHA SELLER
"engaged"; cajoler; congenial



WILLIAM COIL
"Bach-enthusiast"; dimples; jester



JACK BARNELL
meritorious; urbane; versatile



BARBARA THOMPSON
unpredictable; fun-loving; credulous



MARGERY KYGER
sweet-tempered; sincere; discreet



BERNARD GILL
perspicacious; honest; efficient



SHIRLEY HAMILTON
receptionist; self-contained; pleasant



RUTH THOMAS
diligent; unpretentious; cook's assistant

Juniors



DAVID ELWOOD
psychologist; impassive; acumen



ROLLAND KERNS
domesticated; dependable;
dedicated



CAROL LUSK
fastidious; monitor; ardent



JAMES PATE
dogmatic; surprising humor;
persistent



VICTOR PETERS
unassuming; diffident; consistent



JAMES BRILLHART
introspective; conservative
scientific



JAMES WOODRUFF
conscientious; "well-noted";
assiduous



GLENNA NANCE
prof's secretary; tranquil; amicable



HARRY ROMERIL
scintillating smile; scholar;
aggressive



WANDA TAYLOR
*unaffected; introspective;
trustworthy*



JOHN PETRIE
sincere; reticent; considerate



MARY ELLEN QUICK
*artistically-inclined; impetuous;
ambitious*



JOYCE MANDLY
composed; systematic; petite



WILLIAM WINEGAR
*radio-active; profound;
determined*



ALLAN THORN
*serene; "dorm-i-fied";
self-contained*



KATHERINE SHOEMAKER
jolly; effervescent; diligent



EDWIN WISSBROECKER
family-man; consecrated; reliable



EARL MARVIN
*espoused; serious-minded;
competent*

Juniors



WAYNE SMITH
impetuous; unflinching; cheerful



NANCY TESCH
scintillating; cordial; domineering



HAROLD CANADAY
likeable; meditative; progressive



OLIVE HALL
tranquil; competent; aspiring



PAUL BELT
vivacious; "mighty-mite";
complaisant



RUTH McCLAIN
individualistic; determined;
(moagulative) "songbird"



MICHAEL HUTCHENS
voluble; pleasant; industrious



FLOYD KANIPE
aggressive; excitable; "engaged"



CALVIN MATHEWS
diplomatic; dogmatic; systematic



DAVID HOLSTEIN
devoted; prudent; consistent



WANDA TERRY
affable; convivial; trim



WALTER SMITH
friendly; easy-going; staunch



VIRGINIA KING
loquacious; congenial; gregarious



GENE HOUCHIN
banterer; sociable; zealous



RAYMOND BARR
sincere; steadfast; unpretentious



MELVIN DAVIS
methodical; unobtrusive; speculative



DOROTHY BENHAM
amicable; efficient-operator; unfeigned



VIRGIL KURTH
unassuming; diffident; constant

Juniors



CHARLES STEVENS
congenial; charitable; likeable



BETTY NAUMAN
assiduous; sweet; reliable



LOWELL OBERLANDER
genuine; fun-loving; capricious



EUGENE ANDERSON
spirited; prankster; definite



VIRGINIA GALLOWAY
practical; homemaker; radiant



JAMES BAXTER
sociable; energetic; loquacious



PAUL READER
joker; clamorous; zealous



ELSIE MORSE
effervescent; generous; responsible



RUFUS SANDERS
bearty; diligent; likeable



FRANK FITZGERREL
*good-natured; "gizmo-propelled";
 competent*



NORMA CRAIG
domestic; thoughtful; admirable



EDGAR JEWELL
radiant smile; cheerful; kind



EVANGELINE LANE
serious-minded; capable; pleasing



ROBERT WASSON
*trustworthy; open-minded;
 fervent*



ROSEMARY SHEETS
pensive; expressive; responsive



HARVEY GALLOWAY
mathematician; adroit; adept



BERNICE WILFONG
sincere; judicious; consistent



PAUL McCULLOUGH
evanescent; docile; contented

Juniors



SHIRLEY STRICKLER
steadfast; evincible; praiseworthy



WALTER MINGLEHOFF
candid; "Cracker"; conversationalist



DUANE PIPER
scholar; family-man; bears acquaintance



MARJORIE DeBOOY
spontaneous; energetic; "on-the-floor"



EVELYN ARMSTRONG
quiet; integrated; pleasant



JAMES STARK
unobtrusive; reflective; docile



CAMILLIA MARSH
fastidious; coquettish; nice-to-know



DONALD WATSON
athletic; steadfast; congenial



LOWELL PRATER
veteran; unassuming; conservative



CAROLYN HELMS
"Crowd"; gregarious; sportive



RICHARD EDWARDS
debonair; capable; reliable



HELEN BOS
affable; credulous; apprehensive



ARTHUR SALISBURY
contemplative; charitable; valiant



MARVIN HOFFERT
enigmatic; "in the lane"; jocund



WILLIAM PIRTLE
invulnerable; consecrated; declarative



MAE SPEARMAN
destined-baker; unobtrusive; unfeigned



ALLEN DACE
espoused; cogent; likeable



CLIFFORD STONE
"Sonny"; persevering; quiet

Juniors



NORMAN ZURCHER
*good-natured; conscientious;
friendly*



DONALD CARPENTER
sincere; ardent; leader



THOMAS SHORT
easy-going; reticent; good-looking



NEIL WISEMAN
candid; carefree; loquacious



LaMARR DEATON
*business-minded; facetious;
well-liked*

SOPHOMORES



Left to right:

Standing: Marvin Thill, Treasurer; Robert Squires, President; Harold Rose, Vice-President.

Seated: Mary Birchard, Student Council Representative; Lena Green, Secretary; Professor Vail, Sponsor.





DAVID PRIEST



LEO JOHNSTON



ELEANOR BOLENDER



BARBARA PASKO



CAROL BURRIS



BARBARA STRONG



ROBERT PASKO



ADA MAE TRIMBLE



JANICE POWELL



CHLOE BELLAMY



MILTON HOUGHTALING



GLADYS ELLEN



EVELYN HOLLAND



FRED FORTUNE



ROBERT AGAN



DONALD NELSON



WILLARD DeWITT



CAROLYN HOLLAND



HILBERT MILLER



JUANITA BEANBLOSSOM



GERALD BARKEY



HILDA HURDLE



DORIS LAJENNESSE



DENNIS HILL



CAROLYN ECKLEY



RUTH PETERS



RICHARD BROOKS



RICHARD SLACK



JEAN ANN LEE



JAMES KNOX



HATTIE LAU



HAROLD ROSE



LEE MARVIN



ROBERT SQUIRES



BARBARA DEWARE



WENDELL PARSONS



ROBERT HUGGINS



JOHN NEFF



MARY LOU LANE



LESTER HART



CATHERINE FULWIDER



CHESTER BARNES



KENNETH DOERNER



KATHERINE YOGI



LENA GREEN



RHEA BUCHANAN



KATHRYN HORNER



CHARLES HASSELBRING



HARLAN ELSE



JOANNE FRITZ



WILLIAM VANMETER



BEVERLY FULLERTON



PRENTISS TOMLINSON



DAVID BOICE



HAROLD BENGÉ



CLINTON MCLOUTH



ELIZABETH DAVIS



BEVERLY CARPENTER



RICHARD STEIDEL



GEORGE HEMMINGSEN



KEITH ENGLE



RICHARD HAWLEY



BETTY TOOLE



LOREETA WILSON



ELIZABETH CUNNINGHAM



JAMES MITCHELL



BEVERLY HICKLER



HOLLAND REIDEL



NORMA BLOCHBERGER



MARGIE GRABLE



DORIS ANDERSON



MAXINE DAWSON



WENDELL KIZZEE

RUTH BAXENDALE

VIRGINIA SILL

CLARENCE FUKUSHIMA

GORDON DAWES

MARILYN STARKEY

CHARLES REYNOLDS

HAROLD PLATTER

CAROL LOCKWOOD

FRANCES GRANDY

CALVIN OSTERKAMP

ORTIVE WELCH



DOLORES STEELE



GILBERT SNYDER



WILLARD BRAKER



FORREST ROBBINS



DELORES MARTIN



ROBERT CRABTREE



ROSEMARY HUFFMAN



RONALD MCQUEEN



EVELYN CRAIG



ALFRED NIELSON



KENNETH CUMINS



MARY BIRCHARD



ROLLAND HOWERTER



ESTHER SHANYFELT



FRANKLIN GARTON



LLOYD PATTERSON



WALTER SCOTT



ROBERT MEYER



PHILLIP MILLER



DONALD ELY



BRUCE PHILLIPS



CECIL INMAN



ROBERT BROWN



ELEANOR VEST



PAUL HAERING



FRANCIS HARRYMAN



JAMES CROOK



JEAN ESTELLE

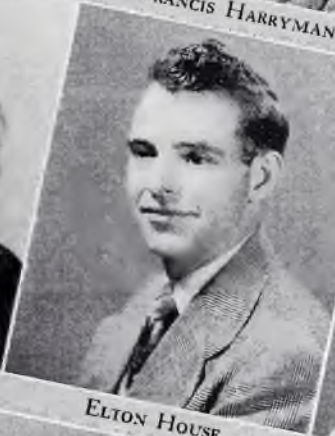

ELTON HOUSE



MARVIN THILL



MYRTLE VEST



FREDA HAWK



FORD MILLER



ORA SMITH



RUTH DILWORTH



DALE METCALF



PAUL FRANK



PHYLIS MORRISON



KENNETH WHITMAN



DONALD JOHNSON



NORLYN BROUGH

FRESHMEN



Left to right:

Standing: Eugene Foiles, Student Council Representative; David Anderson, Treasurer; Gene Phillips, President; Jack Kammer, Vice-President.

Seated: Prof. Liddell, Sponsor; Darlene Barker, Secretary.





William Thorpe



Lyle Schoenwetter



Donald Angle



Gayle Snodgrass



Martha Rife



Frank Hallum



Iris Smith



Benjamin Miller



John Kammer



Darrell Trotter



Maurcen Brshaw



Jack Clark



Lavonna West



Annabelle Ream



John Payton



Carolyn McGough



Mary McClenning



James Edwards



Ethel Kuba



Douglas Reedy



Marian Marsh



Vernon Fischer



Marlene Imel



Gene Phillips



Paul Bassett



Beulah Christensen



Maxine Cook



Gene Foiles



Peggy Askins



Charles Bowers



Martha McRoberts



Marlin Sanders



Mary Lou Thompson



James Davis



Harriette Birchard



Marlene Beasley



Paul Lawrence



Robert Davis



Carolyn Ferguson



Donna Diehl



Ramon Straw



Beth Ann Lane



Paul Aurand



Marilyn Zinn



James Henley



Thomas Murray



Patricia Gould



Dolores Haff



Lois Auman



William Bohannon



Joan McDonough



Carolyn Clingenpeel



Virginia Sink



Betty Botner



Hannah Copeland



Sharon Spence



David Humble



John Winegar



Darlene Hansen



Patricia Andrews



Ronald Bryant



Ruth Harter



Wilda Bennett



Patrick Keeton



Willie Sheffield



John Dorsett



Nella Whittaker



Robert Collins



Evangeline Johnson



Connie Forsen



Barbara Zimmerman



Gerald VanTine



Donald Peckham



Nancy Castelletti



Ronald Songer



Mary Cannon



James Calvert



Marilyn Brunken



James Cook



Kyle Greene



Joan DeBrau



Robert Unger



Marlene Hiner



Helen Beeman



Gerald Newby



Delores Christenson



Thomas McCoy



Charles Humble



Elizabeth Campbell



Glenn Leib



James Reader



Richard King



Earl Vastbinder



Patricia Hooks



Richard Fry



Mary Helen Stewart



Donald Bond



Mary Ann Rife



Raymond Gibson



Carol Blakemore



Robert Hunt



Darla Hick



Iretha Wood



Clara May Riddle



Maxine Garner



Forrest Higgenbotham



Ella Mae Anderson



Nancy Davis



Edna Thompson



Max Durbin



Bethel Griffin



Gloria DeBoer



Edward Davis



Jerry Garmon



Keith Hawley



Goldie Baker



Robert Frum



Lillian Pleger



John Dodds



Haskel Moore



Ruth Householter



Henry Albright



Estelle Ball



Elizabeth Ray



Mary Jo Lewis



Kenneth Lewis



Gayola Coomer



John Britton



Basil Duhl



Louise Fallis



Janice Carpenter



Mary Bardorf



John Hansen



Esther Leonard



Mary Lou Peters



Ramona Wasson



James Martin



Marcia Bresette



Anna Taylor



William Brown



Ronald Smith



Thomas Dutridge



Betty Steele



Charles Gray



Rosalie Downs



Marilyn Williams



Elizabeth Mayes



Roy Sill



Charles Rundberg



Darwin Warner



Ray Reglin



Leota Rose



Val Gene Younger



Richard North



Jerry Snowden



Gertrude Black



Arlene Pleger



James McGough



Esther Johnson



Leola Rainwater



Robert Edwards



Raymond Standiford



Leah Lawson



Paul Komori



Charles Tooley



Pat Burgess



Normal Barnes



David Whiteberry



Harold Browning



Marilyn Canen



Stanley Harris



Amelia Crook



Janice Facey



Garlin Young



Darlene Barker



Norma Robinette



Gerald Owen



Patsy Seelye



Esther Ruddick



Naomi Sprang



Willard Cummings



Shirley McCurdy



Juanita McFall



Donald Vickery



Roy Roddy



Harold Keech



Phyllis Psenicka



Elwin Grobe



Shirley Montoney



Juanita VanCleve



James Brown



Emmor Holstein



Romelle Douglas



Arthur Burris



David Anderson



Dorothy Dieckhoff



Wesley Burns



Sue Ryan



Theodore Rypczynski



Carol Cripe



Sharon Tilley



Rhea Sue Hamell



Fred Richardson



Thelma Wright



Patricia McGuire



John Remmenga



James Krauss



Keith Owens



Charles Blochberger



Esther Ballew



Sandra Ide



Arthur Davis



Norma Winsell



Lora Ann Tippey



Beatrice Wood



Robert Wall



Paul Tanner



James Stout



Lois DuVall



Jean Ross



Lauren Larsen



Norma Morse



Arlene Middleton



Rosella Scott



Kenneth Short



Janet Storer



Naomi Cook



Marilyn Lane



James Smith



June Ralph



Ilene Davidson



Marilee Brown



Jeanne Goings



Melba Kruschinsky



Leo Reed

BIBLE SCHOOL



Thermon Chenoweth, President; Orville Harrold, Vice-President; Catherine Griffy, Secretary; Robert Taylor, Student Council Representative; Mrs. Donson, Sponsor.

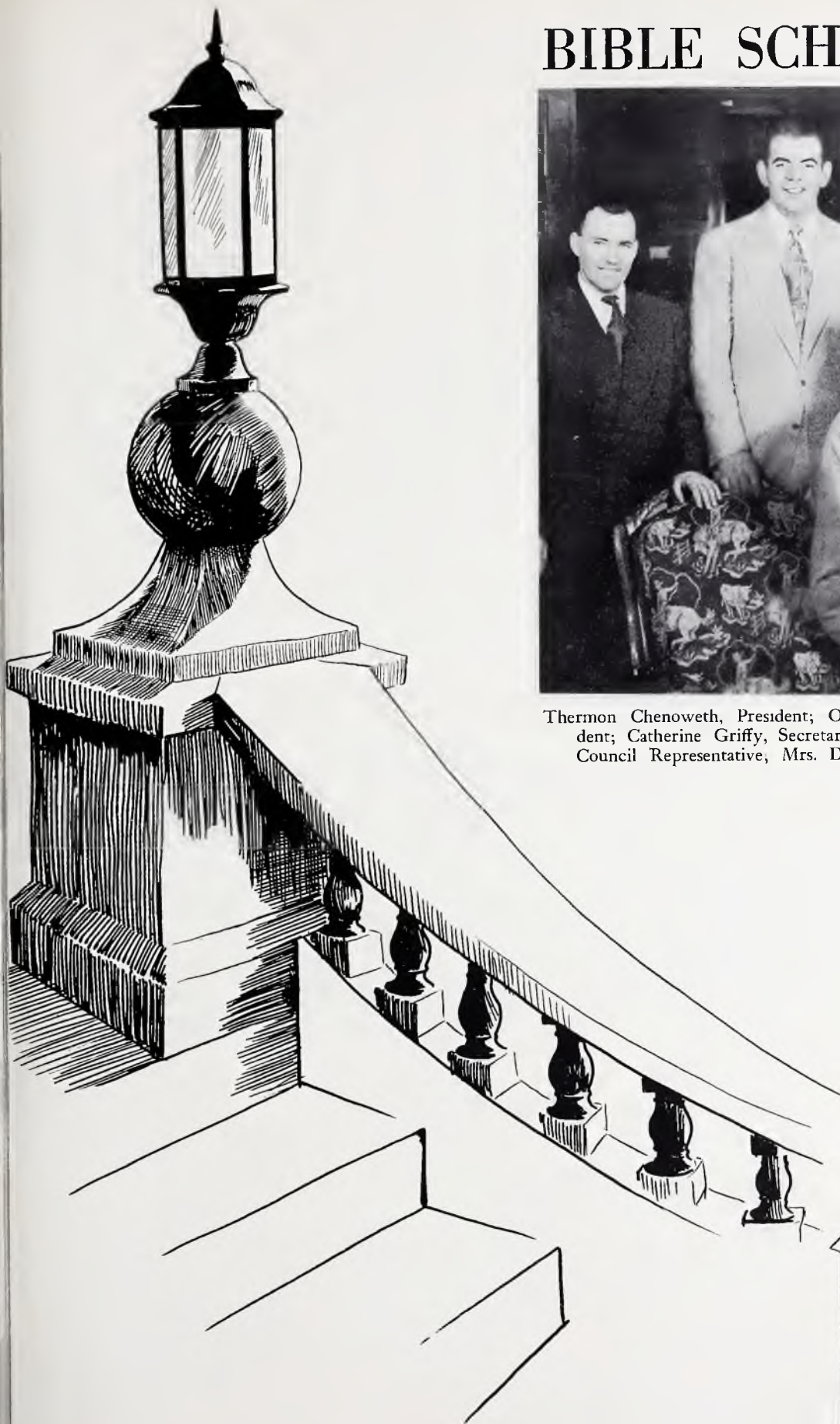

Seniors



DONALD MCGILVRA
Baraboo, Wisconsin



EMERY MOYER
Bradley, Illinois



THURMAN CHENOWETH
Columbus, Ohio



CHARLES BREEN
Empire, Ohio



WAYNE ALBRIGHT
Kankakee, Illinois



ORVILLE HARROLD
Indianapolis, Indiana



JERRY PAINTER
Mt. Carmel, Illinois

Underclassmen



HUBERT STEININGER



JACK SUTHERLAND



ROBERT TAYLOR



DOYLE LYTLE



HAROLD GEEDING



WILLIAM MORSCH



PAUL HOSKINS



LAWRENCE MALONE



EARL ARMSTRONG



ROBERT SCOTT



CARL MORRIS



PHIL HULL



HAROLD BERKEY



JACK RUSHING



THOMAS RAMQUIST—President

Spanish Club

President.....TOM RAMQUIST
Vice-President.....LINDA CLEVERINGA
Secretary.....ANITA BIRCHARD
Treasurer.....PAT LANE
Sponsor.....MRS. BETTY MORRIS

To develop interest in Spanish customs and activities, the Academy students have organized "El Club Espanol." One of the highlights of the year was a Spanish dinner in the home of the sponsor. The members served Spanish foods which they had prepared in the traditional Spanish fashion. The group also had many enjoyable social hours and a field trip concluded the year.

First Row: M. Bobb, L. Cleveringa, A. Birchard, J. Fuller, P. Lane, E. Stovall.
Second Row: D. Dale, D. McIntyre, R. Wilson.
Standing: Mrs. Morris, T. Ramquist.



ACADEMY



Top Photo: Prof. Sloan, Sponsor; Kathryn Beegle, Secretary-Treasurer; Donald Dale, President.

Lower Photo: Mrs. Morris, Sponsor; Ed Stovall, President; Janice Fuller, Vice-President; Pat Lane, Secretary-Treasurer.



Seniors



THOMAS RAMQUIST
Kansas City, Missouri



RUBALEE MEYERS
Bernie, Missouri



MARY BOBB
Evansville, Wisconsin



DONALD DALE
Danville, Illinois



MONAGAIL KENNEDY
Flint, Michigan



DALE WYATT
Toledo, Ohio



LINDA CLEVERINGA
Grand Haven, Michigan



EMMOGENE MAYLE
Morgantown, W. Virginia



EDMUND NIELSON
Oelwein, Iowa

Freshmen



GERALD KINER



JANICE FULLER

PATRICIA LANE

Sophomores



ROBERT WILSON

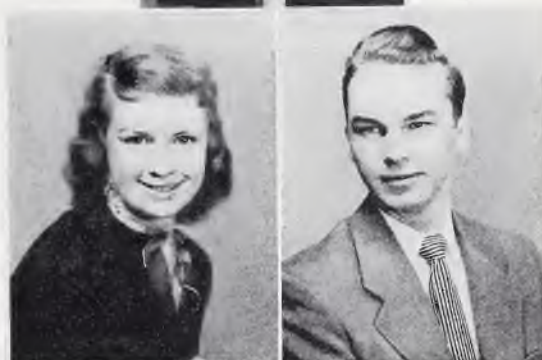

ANITA BIRCHARD

ARTHUR MUSCHOTT

Juniors



LOIS CARTER



RICHARD MCINTYRE



NANCY WHIPPLE



EDWARD STOVALL



KATHRYN BEEGLE

Religion
Chapel
Fine Arts
Organizations
Publications
Campus Life

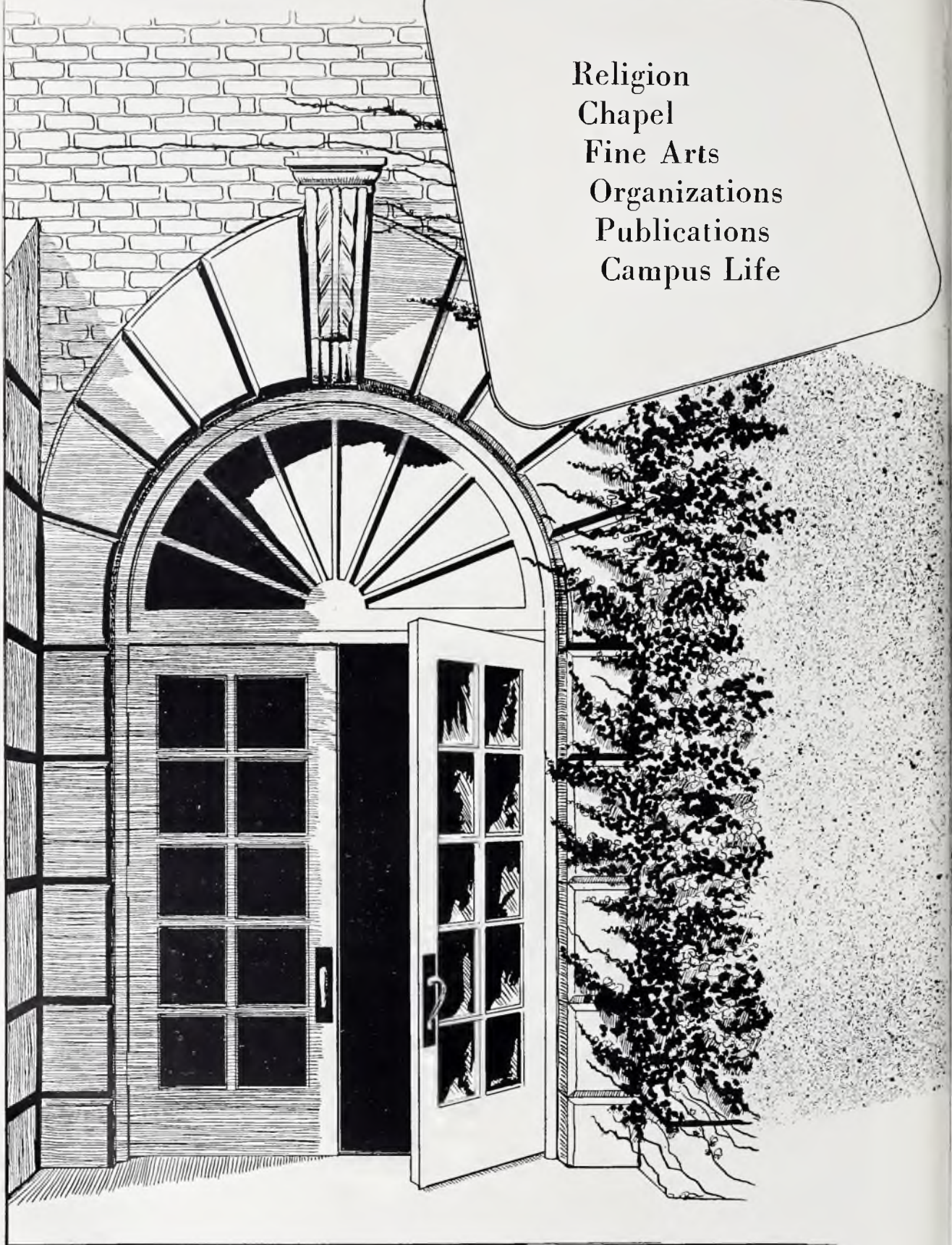

ACTIVITIES



Our College Pastor



A Liberal Arts College in a revival atmosphere!!! A strange paradox indeed, according to the opinion of worldly minded men. They would take the attitude that college atmosphere and revival atmosphere are two vastly different things—so different that they could not be harmonized under the same roof and in the same schedule. But we have found this idea to be a fallacy, especially in a college like Olivet whose motto is "Education with a Christian Purpose."

College Church has a two-fold purpose. First, to conduct a regular, normal church life for the families who attend here. As such we have a fully organized church program with an ever expanding interest in child and youth work. We feel a definite responsibility for the people of this community. We have a rich harvest field all about us. During the next few years, with the construction of a new church building which will give us an added appeal to the "outside," we should garner many sheaves for the Master. The ministry in music and word should become an ever increasing attraction to those all around us. Our second purpose is to minister to the lives of young people who are with us during some of the most significant years of their lives. These years of settling life's call, selection of life's companion, and forming of life's philosophy are of tremendous importance. If we at College Church can assist young people in making right choices by bringing the presence of God in to their lives, then we will have accomplished a worth-while mission.

While we have a dual purpose, we have but a single motive. That is, to bring people, through Jesus Christ, to walk with God. To this motive we dedicate the time, talent, and resources of College Church of the Nazarene.

Fall Revival

Rev. Miss Fairy Chism ushered Olivet students into the presence of the Lord in the fall revival October 18-25. Prof. Ronald Lush contributed much to the services through his trumpet playing and wonderful singing. A spiritual awakening was initiated, students discovered a new walk with God, and the Holy Spirit permeated campus life in a new and vital way.



MISS FAIRY CHISM



PROFESSOR RONALD LUSH

Spring Revival

Dr. Hardy C. Powers and Professor Ray Moore were scheduled to be with us for our Spring Revival March 7-14. Because of the illness of Mrs. Powers, Dr. Powers was unable to fill the engagement. Dr. Harold W. Reed's Chapel lectures on the book of Acts and Rev. L. Guy Nees' inspiring messages served very well in the absence of Dr. Powers. Professor Moore's singing was Spirit-filled and inspirational. The student body took the change in preachers in their stride and kept boosting and praying until there was a real spiritual awakening on our campus.

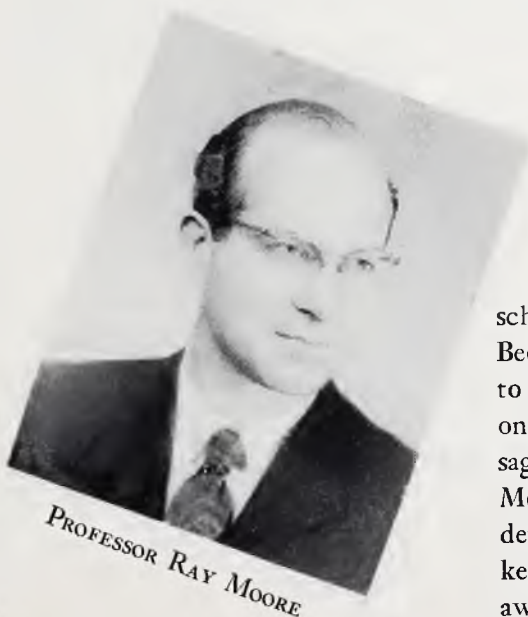

PROFESSOR RAY MOORE

Lectures By:



DR. E. O. CHALFANT

The seventeenth annual series of lectures on "First Things in the Ministry" was presented by Dr. C. A. Gibson. He took the young ministers through the many first experiences of the ministry. He helped them to face practical problems realistically. From his long experience he gave valuable advice on how to cope with such problems. Dr. Gibson is District Superintendent of the Wisconsin District.



DR. C. A. GIBSON



REV. EVERETTE HOWARD

Rev. Everette Howard, who had formerly served as a missionary to the Cape Verde Islands, now District Superintendent of the Southwest Mexican District, gave a series of chapel lectures November 19-22. In these lectures, some of which were illustrated with slides, he awakened in all those that heard him a new sense of devotion to the cause of missions.

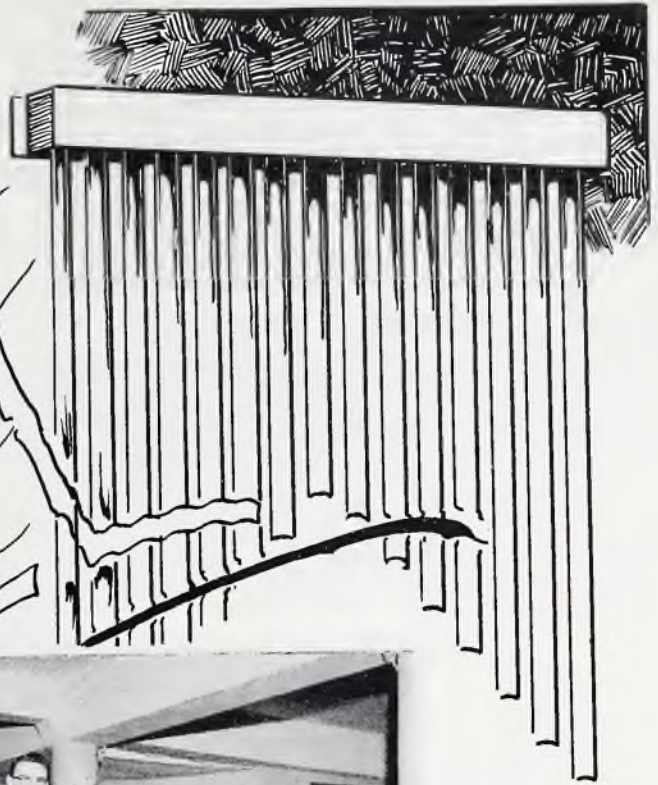



For those interested . . .



Too much bologna, Dr. ? ?



Trio of songsters . . .

Civic relations . . .



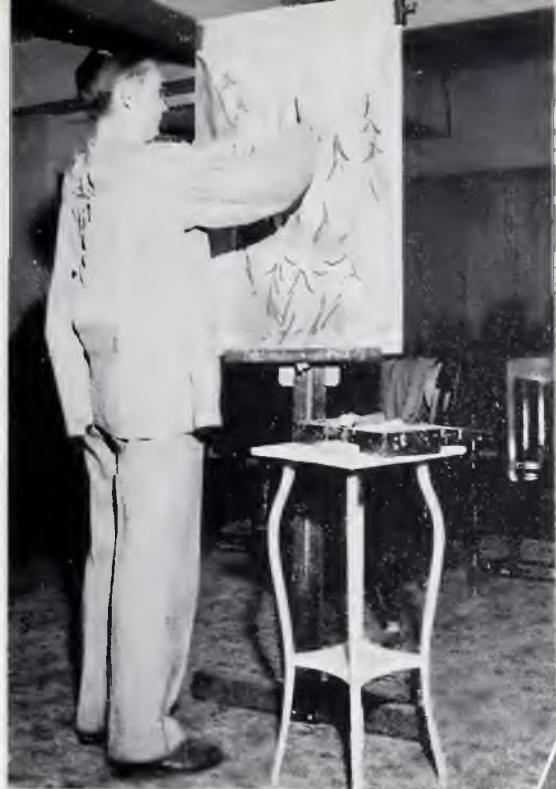

Champion of the chalk



Barnell "shows" . . .



Surprise package!

Gems from Jones



Scientific approach!





Rushing rendition!



Fuller in focus . . .



Drag from Slagg

Gardner gravity

Ostentatious oscillations





Dr. Hahn



Check this: . . .



Femininity at its finest!

Trio of harmony

Proof positive!





A cordial welcome . . .



Dr. DeLong deliberates



Rev. Smith presents Dr. Gretzinger

Moore, please . . .



NOW is the time!





FINE ARTS



Sketching skirmish . . .

Plight of the pigment!

Bridle of the brush





The potter and the clay . . .

Art Department

PROF. HARVEY COLLINS



A long-hoped-for goal in the Division of Fine Arts was realized this year with the inception of a department of art, headed by Prof. Harvey Collins. Housed in Goodwin Hall on third floor, it has opened to many students a "new world," for when a person has created or even enjoyed a work of art, does he not become "more sensitive to all expressions of art, and so more alive to the world in which he lives"?

Handel's Immortal

Messiah



Soloists

MESSIAH

This familiar oratorio was presented to the Kankakee area December 13, 1953, in the First Methodist Church. Soloists for the occasion were Marilyn Powell, Dorothy Clark, Gerald Greenlee, and the famed Bruce Foote.

The choir, under the leadership of Dr. Walter B. Larsen, stirred the emotions of the capacity crowd.



OFFICERS

President.....JACK BARNELL
1st Vice-President.....FRANK FITZGERREL
2nd Vice-President.....PHYLLIS MCGRAW
Secretary.....ANITA RICHARDS
Treasurer.....ROBERT WASSON
Chaplain.....MILLARD REED

Under the inspiring and interpretative baton of Dr. Walter B. Larsen, the Orpheus Choir, in its twenty-second concert season, surpassed its usual quality of work. The spiritual tenor of the group attained heights heretofore unreached. The director appeared to possess more than ever the ability to draw from his group that quality of musicianship and ensemble which is so necessary to good performance.

The first appearance of the year was made early in the fall at the dedication service of the new church building of Chicago First Church. Two capacity audiences thrilled to the strains of the *Messiah* in the uplifting double performance rendered during the Christmas season. Periodic appearances in College Church, the annual ten-day tour (through Indiana, Ohio, and Michigan), the formal banquet in Chicago, and participation in the Commencement Day exercises completed an interesting and successful year in the organization's history.



JACK BARNELL, PRESIDENT

Orpheus Choir

Left to Right:

First Row: J. Powell, A. Richards, P. McGraw, J. Spencer, B. McClain, J. Schray, B. Fullerton, M. Cotner, D. Barker.

Second Row: E. Holstein, L. DuVall, M. Lane, R. Douglas, L. Dick, M. A. Winegar, Mrs. Naomi Larsen, J. Estelle, N. Davis, N. Sutherland, M. Birchard.

Third Row: R. Meyer, Mr. Bade, R. Songer, H. Rose, F. Hawk, R. McClain, J. Barnell, F. Fitzgerald, J. Clark.

Fourth Row: J. Woodruff, W. Coil, L. Larsen, W. Winegar, G. Barkey, D. Anderson, C. Hasselbring, W. Medley, G. Newby, R. Wasson.

Fifth Row: J. Knox, R. Stevens, R. Brown, J. Henderson, M. Hoffert, M. Reed, L. Hart, L. VanAken, J. Neff.





Left to Right:

First Row: M. Cotner, N. Davis, P. McGraw, Mr. Liddell, M. Birchard, M. Imel, M. DeBooy.

Second Row: R. McClain, J. Barnell, F. Fitzgerald, H. Rose, J. Knox, E. Holstein.

Third Row: L. Dick, C. Hasselbring, G. Barkey, W. Gallup, J. Spencer.

OLIVETIANS

In their second year as a campus organization, the Olivetians, under the very capable direction of Professor Daniel Liddell, thrilled all who heard them in their many appearances.

The activities of the seventeen voice ensemble this year included a half-time program at Tip-Off, which was a tremendous success, an appearance before the Business Women's Professional Club, the opening of the official Christmas season in Kankakee, when they were sponsored by the Kankakee Historical Society in a full concert held in the Civic Auditorium, programs in chapel and Sunday music at the College Church. Their weekend tours took them to such places as Rockford, Illinois, and Oskaloosa, Iowa.

This year saw the acquisition of new uniforms, which the Olivetians proudly wear at their performances.

For the most part the group has specialized in a secular type of music.

Officers for the Olivetians are as follows: Wayne Gallup, President; Ruth McClain, Secretary-Treasurer; Phyllis McGraw, librarian and accompanist.



Hark! How the bells



I sprang
from my bed
to see what
was the matter.



Olivet Symphony

OLIVET SYMPHONY ORCHESTRA

The Olivet Symphony Orchestra, in this its seventh season, has attained a new element of maturity in its growth. The mid-winter and commencement concerts, in addition to occasional appearances in College Church, comprised a full year for the organization.

Featured soloists in the Commencement Concert were Mr. Winard Wilhoite, pianist, Mr. Paul Coleman, tenor, Mr. Robert Witbeck, baritone, and Miss Barbara McClain and Miss Phyllis McGraw who appeared in a double piano concerto.

<i>President</i>	BEVERLY FULLERTON
<i>Vice-President</i>	AIDA FERNANDEZ
<i>Secretary</i>	JOYCE FULLER
<i>Treasurer</i>	PLYNN PENNOCK
<i>Librarian</i>	ROSEMARY SHEETS





Concert Band

President..... JOHN NEFF
Vice-President..... BRUCE PHILLIPS
Secretary-Treasurer..... BEVERLY FULLERTON
Librarian..... GLENNA NANCE

The college band has provided a wide variety of music for student enjoyment. They led the first Tip-Off parade, gave a mid-winter concert, and played for the basketball games. Prof. Harlow Hopkins served as pep band conductor.





PHYLLIS MCGRAW, PIANIST



PAUL COLEMAN, TENOR

Miss Phyllis McGraw, pianist, and Mr. Paul Coleman, Jr., tenor, were presented in a Joint Recital by the Division of Fine Arts on February 6, 1954. An appreciative audience attended this first recital of the year, held in Howe Chapel.

Senior Recitals

Miss Phyllis Blackwell was presented by the Fine Arts Division in the final Senior Recital of the year on May 21, 1954. Miss Blackwell played selections from Bach, Schumann, Brahms, Debussy, Ireland, Ravel, and Prokofieff.

PHYLLIS BLACKWELL, PIANIST



Miss Barbara McClain, pianist, assisted by her sister Ruth, contralto, were presented in the second Senior Recital of the year on February 27, 1954 in Howe Chapel. Selections from Bach, Scarlatti, Brahms, Tcherepnine, Chopin, and Debussy were performed.

BARBARA MCCLAIN, PIANIST





Brass Choir

President.....BRUCE PHILLIPS
Secretary-Treasurer.....LOIS DUVALL
Librarian.....BEVERLY FULLERTON
Chaplain.....JOHN NEFF

A new musical organization, the Brass Choir, has been organized this year by Prof. Bangs. The fourteen-member ensemble is unique in that much of its repertoire is taken from the field of choral literature. Compositions originally intended for the human voice are thus given new power and distinctive timbre by the brass "voices."

The Aeolian Trio consists of an unusual but pleasing combination of the harp, violin, and tenor voice. The popularity of Gerald Newby, harpist, Miss Jewell Flaughter, violinist, and Daniel Liddell, tenor, has been evidenced by their frequent engagements in many localities.

Aeolian Trio



Viking Quartet



Left to Right: J. Barnell, H. Rose, C. Hasselbring, W. Gallup.

Our Representatives

Left to Right: G. Foiles, pianist; J. Knox, R. Morford, R. Brooks, R. Howerter.

Ambassador Quartet





Contrapuntal
caprices
of
captivity



Will it be
Brahms
or
Bartok, Gwen?

Glimpsing
Glimmers
of
Goodwin



Organic
operations



The departure!

On
the
bus



Two roots!



And they're off! !

We're here!



Locked out!



Aren't
they
here
yet,
Fitz?



Loadin' up . . .



Chow
time





ORGANIZATIONS



First Row:—W. Jackson, C. Morris, E. Hawks, R. North, H. Steininger, R. Collins, Prof. Lunsford, Mrs. Donson, Dr. Reed, G. Fuller.
Second Row:—R. Ferguson, D. Turner, E. Jewell, R. Steidel, E. Brieden, J. Sutherland, W. VanMeter, A. Thorn, D. Whiteberry, J. Krause, W. Burns, G. Dawes, E. Wissbrocker, R. Marriage.
Third Row:—E. Armstrong, N. Wiseman, W. Nichols, W. Frakes, M. Reed, D. McGilvra, H. Rose, L. Prater, L. Seager, A. Nielsen, R. Barr, T. Chenoweth.
Fourth Row:—B. Gill, D. Lytle, P. Frank, A. Wells, J. Hay, P. Hoskins, P. Haering, R. Strahm, D. Holland, D. Hill, A. Salisbury.
Fifth Row:—R. Gibson, V. Peters, R. Smith, P. Harris, J. Harris, M. Thill, E. Hamilton, H. Geeding, C. Mathews, J. Rushing, W. Smith, M. Hutchens, D. Dale.
Sixth Row:—J. Brown, G. Prather, R. Hunt, J. Pate, J. Calvert, R. Hawley, J. Kammer, V. Crandall, W. Braker, G. Leib, A. Dace, R. Taylor.

Ministerial

The Ministerial Fellowship has energetically contributed a devoted service to church, school, and community through this past year. The Braidwood, Illinois, home mission church is a project, sponsored, manned, and backed by the Fellowship to bring light into many unevangelized homes. The Ministerial breakfasts have presented outstanding speakers who have outlined the qualities expected in young ministers, and they have brought about a closer relationship between the Ministerial students and the District Superintendents.



First Row:—Dr. Gardner, Dr. Cotner, D. Carpenter, S. Bennett, R. Kerno, E. Ruddick, P. Psenicka, J. McCallister, R. Haught, C. Taylor, R. Crabtree.
Second Row:—P. Komori, R. Bryant, L. Malone, O. Harrold, G. Parker, F. Miller, L. Malliett, O. Welch, E. Morgan, G. Smith, K. Doerner, G. Osborne, N. Barnes, D. Ely, P. Belt.
Third Row:—L. Leas, P. McCullough, E. Marvin, P. Lawrence, C. Reynolds, E. Moyer, W. Morsch, C. Breen, W. Smith, J. Stark, K. Hawley, F. Stoll, H. Salsbury, C. Tooley, R. Smith.
Fourth Row:—T. McCoy, G. VanTine, H. Canaday, R. Wickland, P. Canen, J. Barnell, N. Zurcher, H. Miller, F. Borger, D. Nelson, B. Pirtle, H. Soward, D. Canaday, H. Berkey.
Fifth Row:—J. Leonard, E. Stovall, D. Padgett, R. Sanders, T. Rypczynski, W. Scott, W. Loftice, A. Wilson, P. Hoskins, D. Mathews, L. Schoenwetter, H. Schillerstrom.
Sixth Row:—L. Skodak, J. Dodds, W. Smith, H. Moore, D. Humble, R. Scott, J. Petrie, R. Neiderhiser, T. Durrige, M. Houghtaling, G. Hemmingsen, W. Thorpe, O. Sheets, A. Pemble.

GENE FULLER—President

Fellowship

President.....GENE FULLER
Vice-President.....DON CARPENTER
Secretary-Treasurer.....STANLEY BENNETT





ALLEN WILSON—President

Missionary Band

President.....ALLEN WILSON
 Vice-President.....MARY BIRCHARD
 Secretary.....KATHERINE YOGI
 Treasurer.....GORDON DAVES
 Sponsor.....DR. JOHN COTNER

The main objective of the Student Missionary Band is to promote the cause of missions through its various activities. The main project of the year was to build a chapel in Japan. With the help of the students in the regular missionary offerings, this was accomplished. Missionary lectures by Rev. Everette Howard, monthly missionary-centered meetings, weekly prayer and fasting services, and the annual missionary breakfast highlighted the year.

First Row:—E. Wissbrocker, J. Kammer, G. Dawes, A. Wilson, Dr. Cotner, M. Birchard, K. Yogi, E. Lane, C. Osterkamp.
Second Row:—L. Wilson, A. Richards, C. Lusk, J. Ishizaki, E. Hamilton, K. Engle, B. Pasko, R. Haight, H. Lau, M. DeBooy.
Third Row:—P. Psenicka, E. Kleer, G. Coomer, R. Downs, M. Stewart, B. Deware, P. Andrews, M. Marsh, L. Rose, H. Barrick, J. McCallister.
Fourth Row:—D. Diehl, G. Osborne, L. Leas, Salisbury, B. Thorpe, G. Fuller, C. Bowers, P. Komori, O. Harold, M. Borger.
Fifth Row:—C. Morris, J. Fritz, B. Strong, E. Bolender, P. Blackwell, J. Dike, J. Fuller, S. Spence, G. Baker, J. DeBreaux.
Sixth Row:—E. Stovall, E. Jewell, R. Steidel, R. Collins, R. Smith, H. Canady, J. Brown, N. Brough, R. Ferguson, N. Zurcher, D. Padgett.



Student Prayer Band

President.....MILLARD REED
Vice-President.....CALVIN MATHEWS
Secretary-Treasurer.....NAOMI SUTHERLAND
Sponsor.....PROF. LEO SLAGG

The Student Prayer Band is dedicated to the purpose of keeping the student's experience keen and the general spiritual tenor of the campus high. In its remarkable history it has been the center of the students' spiritual life. Within Kelley Prayer Chapel every evening at 6:15 a zealous group of Christian young people meet to worship their Savior.

This year the Band has redecorated the Chapel, adding considerably to its beauty and conduciveness to worship.



MILLARD REED—*President*





First Row:—Prof. Bangs, Dr. Cotner, R. Strahm, R. Bowman, W. Nichols, Dr. Gardner, Dr. Reed.

Second Row:—L. Malliett, J. Barnell, S. Bennett, W. Jackson, F. Stoll, P. Belt.

Third Row:—R. Ferguson, A. Nielsen, W. Loftice, D. Hill, R. Steidel, G. Dawes.

Fourth Row:—M. Reed, R. Barr, M. Thill, L. Oberlander, R. Neiderhiser, H. Romeril, J. Jones, W. Frakes.

Platonian Philosophical Society

ROBERT BOWMAN—*President*



President.....BOB BOWMAN
Vice-President.....LOWELL MALLIET
Secretary.....RALPH STRAHM
Treasurer.....BILL NICHOLS

A series of lectures relating philosophy and the Christian faith stimulated interest in the Platonian Society. Field trips to Chicago enabled members to hear nationally known philosophers discuss various pertinent problems and to become better acquainted with the field. The highlight of the year was the Annual Spring Banquet.



First Row:—D. Watson, T. Rice, Miss Welch, D. Williamson, E. Morse, D. Keeling, Dr. Mitten, Prof Moore.
Second Row:—M. Rife, P. Morrison, J. Storer, G. Snodgrass, M. Mattax, M. Kruschinsky, R. Wasson, H. Copeland, L. Fallis, N. Cook, D. Clark, C. Ferguson.
Third Row:—E. Anderson, M. Lane, M. Starkey, E. Holstein, S. Montoney, M. McRoberts, M. Brunken, B. De-ware, J. Beanblossom, R. Peters, M. Batdorf, M. Williams.
Fourth Row:—N. Morse, W. Bennett, M. Cannon, C. Lockwood, M. Sanders, R. Roddy, M. Ceralde, C. Marsh, N. Tesch, N. Whitaker, E. Ball.
Fifth Row:—E. Davis, B. Davis, H. Gustafson, J. Britton, R. Lynch, H. Else, J. Henley, H. Brooks, J. Davis, J. Shaffer.
Sixth Row:—D. Cowan, F. Hallum, C. Osterkamp, B. Stevens, N. Rohrer, K. Ingle, J. Pate, J. Jones, P. Miller, D. Warner, J. Owen.

Commerce Club

President.....DONALD KEELING
Vice-President.....TOM SHORT
Secretary.....ELSIE MORSE
Treasurer.....DONALD WILLIAMSON
Sponsor.....DR. L. G. MITTEN

The Commerce Club attempts to promote the business interest of the students of Olivet and to discover ways in which Christian business men and women can serve effectively in their field. Wiener roasts, business films, lectures from business men, and field trips constituted the activities of the year. The club co-sponsored the third Annual Business Conference. The final highlight of the year was the Annual Banquet held at the Yesteryear.

DONALD KEELING—*President*





CHARLES PAULEY—President

President.....CHARLES PAULEY
 Vice-President.....LAVERE WEBSTER
 Secretary.....CATHERINE FULWIDER
 Treasurer.....BETH CUNNINGHAM
 Sponsor.....DR. CLARENCE GROTHAUS

The Science Club is noted as the most active and enthusiastic club on campus. The purpose of the club is to promote a greater interest in science. Slides, experiments, and discussions comprise the monthly sessions.

Among the activities of the club were a candlelight Yuletide party, Annual Breakfast at Yesteryear in Kankakee, field trip to the Chicago Planetarium, hayride to Altorf Park, and a Tip-Off float with honorable mention.

Science Club

First Row:—Prof. Rice, Dr. Grothaus, L. Webster, C. Pauley, E. Cunningham, Dr. Gardner, Prof. Strickler.
Second Row:—J. Powell, F. Winne, N. Davis, M. McClenning, C. Tooley, N. Sprang, B. Folkens, M. Wilde.
Third Row:—M. Brashaw, M. Rife, K. Shoemaker, C. Bellamy, L. Rose, M. Stewart, B. Pasko, J. Lee, J. McFall, C. Lusk.
Fourth Row:—M. Marsh, I. Wood, M. McRoberts, D. Benham, J. Fuller, V. King, W. Terry, H. Hurdle, L. West, B. Strong.
Fifth Row:—M. Thompson, J. VanCleve, L. Leas, E. Anderson, J. Neff, D. Elwood, R. Crabtree, J. Brillhart, J. Trimby, S. Spence.
Sixth Row:—W. Miller, H. Albright, A. Nielsen, V. Peters, M. Thill, D. Priest, P. Miller, M. Houghtaling, C. Barnes, C. Fukushima, K. Hawley.



President.....RUTH SHEARRER
Vice-President.....DONALD KEELING
Secretary.....RUTH PETERS
Treasurer.....CHARLES PAULEY
Sponsor.....PROF. SCHWADA

The Phi Tau Omega Chapter of FTA seeks to acquaint teachers in training with the history, ethics, and program of the organized teaching profession and give them practical experience in working together in a democratic way.

Observance of National Education Week, field trips, panel discussions, a trip to Leadership Conference at Normal University, and winning first place with the float in the Tip-Off Parade made this one of the busiest and best years for the club.



RUTH SHEARRER—President

Future Teachers of America

First Row:—M. Beasley, A. Taylor, H. Birchard, E. Morse, M. Cotner, C. Cripe, B. Fulkens.
Second Row:—M. Wilde, E. Holland, G. Snodgrass, D. Barker, N. Davis, P. McGuire, R. Buchanan, L. Rose, V. Schoenwetter, J. Mandly.
Third Row:—S. Strickler, M. Lewis, F. Winne, C. Pauley, R. Peters, Dean Schwada, R. Shearrer, D. Keeling, M. Mattax, B. Smith, K. Horner.
Fourth Row:—C. Bellamy, M. Birchard, S. Ide, E. Johnson, K. Yogi, M. Stewart, H. Lau, R. Downs, B. Thompson, S. Hamell, E. Davis, G. Nance.
Fifth Row:—M. Starr, M. Marsh, H. Bos, J. Facey, B. Pasko, J. Spencer, D. Imel, N. Sutherland, R. Scott, M. Anthony, D. Christenson, E. Lane, R. Thomas, B. Carpenter.
Sixth Row:—L. Fullen, M. Cook, M. Starkey, I. Smith, L. Tippey, N. Blochberger, M. Maxwell, M. Spearman, C. Eckley, S. Ryan, L. Dick, A. Trimble, J. Estelle.
Seventh Row:—P. Seelye, E. Bolender, V. Sink, L. DuVall, B. Bragg, M. Winegar, E. Cunningham, R. Sheets, C. Marsh, B. Lane, D. Sheets, S. Spence, B. Strong, L. Green.
Eighth Row:—V. King, E. Anderson, L. Hart, W. Miller, C. Osterkamp, M. Hughes, R. Slack, J. Jones, M. Jones, R. Wasson, J. Brillhart, R. Reglin, W. Terry.





*First Row:—J. Fuller, D. Miller, J. Neff, D. Barker.
Second Row:—C. Pauley, R. Shearrer, Mrs. Kell, M. Anthony, M. Reed.*

English Guild

GENE FOILES—President



<i>President.....</i>	<i>GENE FOILES</i>
<i>Vice-President.....</i>	<i>MARILYN ANTHONY</i>
<i>Secretary.....</i>	<i>RUTH SHEARRER</i>
<i>Treasurer.....</i>	<i>CHARLES PAULEY</i>
<i>Sponsor.....</i>	<i>MRS. KELL</i>

During its ten years of existence, the English Guild has endeavored to stimulate an appreciation for contemporary literature, to encourage creative writing, and to share with our campus compeers our ideals, both in intelligent conversation and creative writing. The club sponsored the sale of mums at Tip-Off and with the proceeds presented a number of books to the college library.



*Kneeling:—J. Pate, W. Winegar, D. Elwood, Prof. Humble.
Standing:—J. Stark, R. Stevens, H. Romeril, Dean Snowbarger, A. Wells, M. Reed, G. Dawes.*

Public Affairs Club

*President.....BILL WINEGAR
Secretary-Treasurer.....DAVID ELWOOD
Sponsors.....PROFS. HUMBLE AND PARR,
AND DR. SNOWBARGER*

Unprejudiced knowledge of community, national, and international relations is a vital asset to college young people in this rapidly changing era. Dedicated to the task of acquiring this knowledge, the members of The Public Affairs Club have endeavored to become acquainted with the problems of community life, and to awake to the needs of modern society. Special speakers, interesting panels and discussions have helped this group promote better citizenship.

WILLIAM WINEGAR—President



Organ Guild



WINARD WILHOYTE—President

President.....WINARD WILHOYTE
Vice-President.....MARILYN MATTAX
Secretary.....CAMILIA MARSH
Treasurer.....MARY ANN WINEGAR
Sponsor.....DR. LEONA GALE
Co-Sponsor.....PROF. KENNETH BADE

The Gale Organ Guild attempts to advance the cause of worthy church music, elevate the status of church organists, increase their appreciation of their responsibilities, duties, and opportunities as conductors of worship, and raise the standard of efficiency of organists. Field trips to Chicago acquainted the group with noted organists. The members have presented many organ vesper services on the campus.

Sitting:—N. Sutherland, P. Blackwell, Dr. Gale, Prof. Bade, M. Cotner.
Standing, First Row:—Mrs. Larsen, P. McGraw, M. Mattax, A. Richards, B. Christensen, C. Marsh, R. Brown, W. Wilhoite, D. Benham, A. Ream.
Standing, Second Row:—Dr. Larsen, J. Fuller, M. Winegar, B. McClain, N. Tesch.



Home Economics Club

President JANET STORER
Vice-President DORINE NICHOLS
Secretary-Treasurer NAOMI COOK
Sponsor MISS COBURN

Olivet's homemakers organized The Home Economics Club to improve their understanding of the home and its responsibilities. Eager to explore the problems of home making, they have held many interesting discussion periods to enlighten them on the subject. Special programs have been presented to illustrate the important role of the mother in the modern home. Through this club the members have acquired the necessary skills to make a house a home.



JANET STORER—President

J. Coburn, A. Ream, J. Storer, V. King, M. Williams, M. Garner, N. Cook, H. Birchard.





CALVIN MATHEWS—President

President.....CALVIN MATHEWS
 Vice-President.....JIM MITCHELL
 Secretary.....BOB CRABTREE
 Treasurer.....JIM SHECKLER

Dormitory improvements . . . disciplinary actions . . . recreational expansions . . . Mathews . . . social developments . . . spiritual emphasis . . . all are familiar expressions and well-known subjects of interest to the M.D.A. Council.

Chapman Hall has received many new improvements this year making it a better home away from home to many of Olivet's single men. Closing its third year, the M.D.A. is one of the better known campus organizations, for its influence has been felt in every area of college life.

Men's Dormitory Association

Kneeling:—G. Phillips, R. Crabtree, P. Lawrence, C. McCullough.
Standing:—A. Wells, C. Mathews, F. Fortune, C. Barnes.





Sitting:—G. Nance, M. Starr, J. Spencer, M. DeBooy.

Standing:—B. Hickler, P. McGraw, F. Winne, C. Ferguson, V. Sink, M. Starkey, B. Nauman, N. Sutherland, B. Foltens, M. Kennedy.

Women's Residence Association

<i>President</i>	JACKIE SPENCER
<i>Vice-President</i>	MARJORIE DEBOOY
<i>Secretary</i>	GLENNA NANCE
<i>Treasurer</i>	MARILYN STARR
<i>Chaplain</i>	NAOMI SUTHERLAND
<i>Sponsor</i>	DEAN WANDA DONSON

The underlying purpose of The Women's Residence Association is to create a cultural atmosphere and to maintain high standards of Christian character among the women on campus. It fosters a spirit of cooperation and responsibility among its members.

The W.R.A. sponsored the annual Big-Little-Sister Party, the Christmas Sing, Twirp Week, Open House, and the family-style dinners in Miller Dining Hall.

JACKIE SPENCER—*President*





MAXINE DAWSON—President

Chi Sigma Rho

President.....MAXINE DAWSON
Vice-President.....CHARLES PAULEY
Secretary-Treasurer.....RIHEA BUCHANAN
Sponsor.....DR. LEROY BROWN

To promote good speaking, to teach better oral interpretation, and to help create an over-all interest in the various speech activities on campus are the goals of Chi Sig. This club creates an outlet for its members to express themselves in short plays, readings, and skits. Chi Sig presented the Thanksgiving chapel program and furnished talent for many of the school activities of the year.

First Row:—H. Birchard, E. Ford, R. Buchanan, M. Dawson, Dr. Brown, C. Pauley, M. Quick, M. Thompson, B. Botner, C. Riddle.
Second Row:—J. Powell, D. Barker, N. Davis, I. Smith, R. Douglas, C. Lockwood, L. Cleveringa, P. Andrews, M. Borger, J. Storer.
Third Row:—L. West, R. Shearrer, L. Webster, L. Patterson, K. Engle, R. Reglin, G. Dawes, D. Diehl, R. Stevens, W. Winegar.



Debate



KEITH ENGLE—President

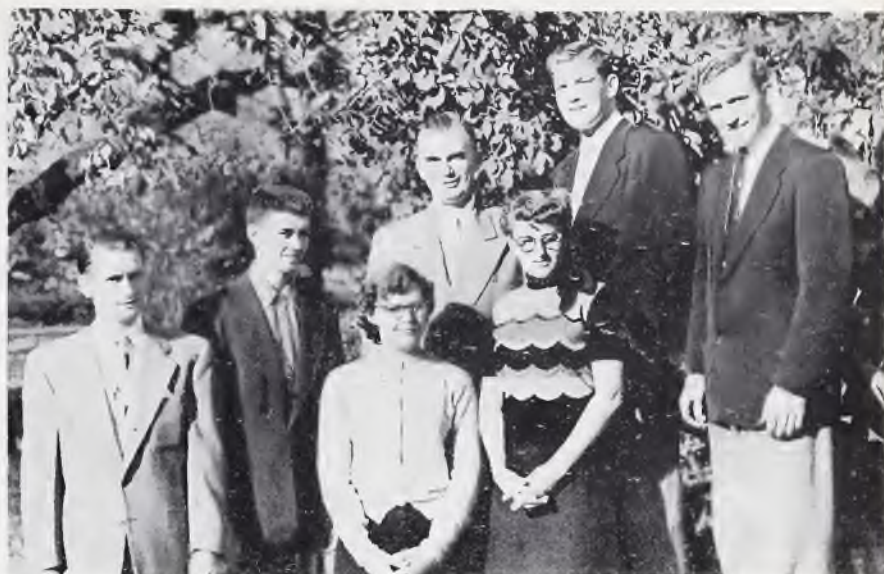

First Row:—M. Dawson, R. Buchanan, M. Reed.
Second Row:—L. Malliett, L. Patterson, Dr. Brown, W. Winegar.

VARSITY DEBATE

President.....KEITH ENGLE
Vice-President.....RHEA BUCHANAN
Secretary.....LLOYD PATTERSON
Sponsor.....DR. LEROY BROWN

Marriage . . . honor system . . . foreign affairs . . . politics were some of the subjects tossed into the "Laboratory of Discussion" to be pummelled, dissected, and scientifically inspected by the Debate Club this year. These discussion periods help to develop skill in presenting material with ease and poise, to organize intramural debate teams, and to promote Christian analyzation of modern day problems.

First Row:—J. Stark, R. Buchanan, C. Lockwood, M. Dawson, L. Malliett.
Second Row:—C. Tooley, G. Dawes, J. Petrie, L. Patterson, K. Engle, Dr. Brown, W. Winegar, R. Stevens, M. Reed.

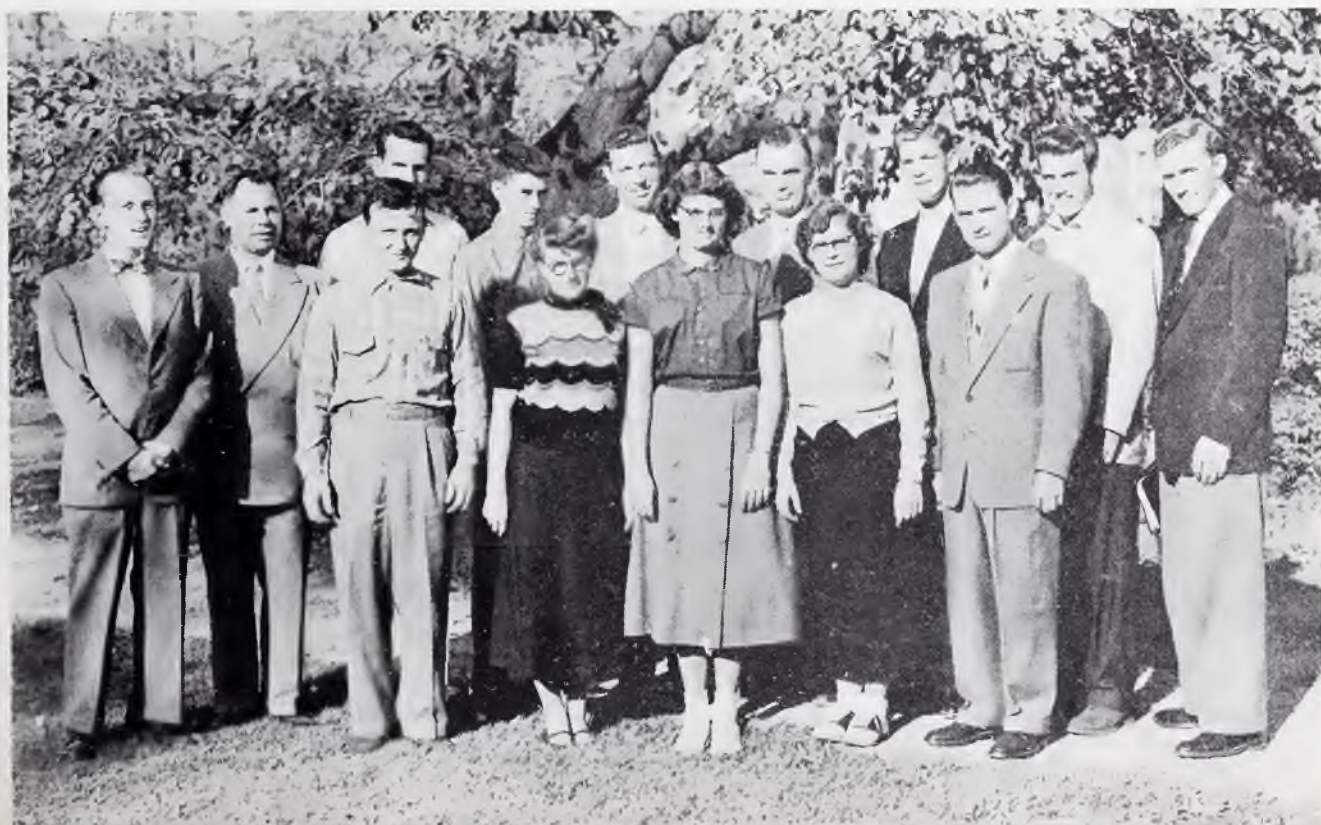



Camera
etiquette



Ministerial Fellowship Breakfast

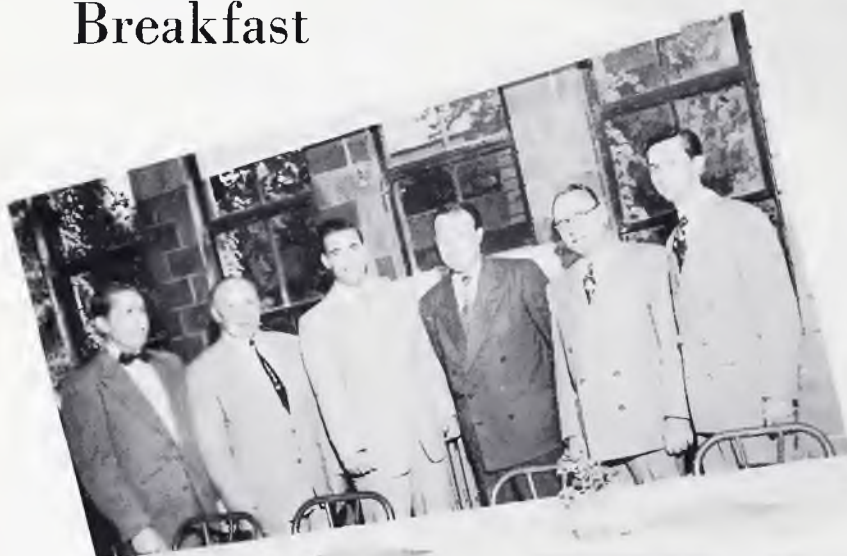

The
"early-birds"



Moore
expostulations

OLIVET CLIMAX CLASS



Largest In History
TRUSTEES AT \$544,801



*Are You
 Going To
 College?*

R. DeLong To
 At College Chu

FROM THE PRESIDENT

OLIVET NAZARENE COLLEGE

ANNUAL CATALOG
 1953-1954
 KANKAKEE
 ILLINOIS

EDUCATION

You'll like



Speaker Announced
 For Your List

t
 VE

CATALOG
 1954
 KANKAKEE
 1955





"BOB"



"BILL"

EDITORIAL STAFF

Editor-in-Chief.....SHIRLEY STRICKLER
Assistant Editor.....JACK BARNELL
Associate Editor.....CHARLES HASSELBRING
Staff Artist.....BILL THORPE
Sports Representative.....DAVID MILLER
Fine Arts Representative.....PHYLLIS McGRAW
College Representatives.....LEAH DELL DICK,
Marilyn Cotner
Bible School Representative.....DOYLE LYTLE
Academy Representative.....TOM RAMQUIST
Literary Critic.....PROFESSOR HARRIET DEMARAY

BUSINESS STAFF

Business Manager.....ROBERT CRABTREE
Assistant Business Manager.....CALVIN MATHEWS
Associate Business Manager.....DARRELL TROTTER
Typists.....BEV HICKLER, KATHY HORNER,
JEAN ESTELLE, CAROLYN ECKLEY
*Faculty Advisor
and Photographer*.....PROFESSOR D. J. STRICKLER

Seated:—C. Mathews, R. Crabtree, K. Horner.
Standing:—C. Eckley, D. Trotter, J. Estelle, Prof. Strickler.



Staff

It has been a long and hard, but enjoyable task of the Aurora Staff to open the doors upon the activities of the past year. As the plans progressed through the semester months, the panels took shape, excitement increased, and staff members grew weary from long hours of work.

While the editorial staff labored incessantly, the business staff unflinchingly secured the ads to finance the book. Working as staff advisor and photographer, Prof. Strickler devoted many hours to snapping and developing hundreds of pictures. We hope you enjoy reviewing the past year through the doors of the 1954 Aurora as much as we have enjoyed editing it for you.



"SHIRLEY"



"PROF."

Seated:—J. Barnell, S. Strickler, Mrs. Demaray.

Standing:—T. Ramquist, C. Hasselbring, M. Cotner, P. McGraw, D. Miller.



Glimmerglass



"LaMARR"

Left to Right:

*Seated:—*J. Storer, M. Starkey.

*Standing:—*M. Durbin, E. Holland, M. Thompson, E. Bolender, J. Van Cleve, R. North, M. J. Cannon, B. Van Meter, C. Holland, P. Haering.



BUSINESS STAFF:

Left to Right:

*Seated:—*LaMarr Deaton

*Standing:—*E. Davis, E. Campbell, D. Humble, D. Imel, C. Pauley, J. Goings, P. Tomlinson.

Staff

<i>Editor-in-Chief</i>	DARRFLL HOLLAND
<i>Assistant Editor</i>	DENNIS HILL
<i>Columnist</i>	REV. L. GUY NEES
<i>Religion Editor</i>	MILLARD REED
<i>Feature Editor</i>	MAXINE DAWSON
<i>Sports Editor</i>	DAVE MILLER
<i>Music Editor</i>	ANITA RICHARDS
<i>Cartoonist</i>	BILL THORPE
<i>Feature Writer</i>	MARILYN STARR
<i>Political Columnist</i>	HARRY ROMERIL
<i>Poet</i>	JOE HERDLER
<i>Proof Readers</i>	PAT GOULD, MARILYN ANTHONY, RUTH BUNZEL
<i>Business Manager</i>	LaMARR DEATON
<i>Assistant Business Manager</i>	ED DAVIS
<i>Advertising Manager</i>	PRENTISS TOMLINSON
<i>Circulation Manager</i>	PRENTISS TOMLINSON
<i>Faculty Advisor</i>	DR. A. BOND WOODRUFF



"DARRELL"

The "new look" characterized the Glimmerglass this year, for a complete change was made in the campus newspaper. This change included larger pages, more pictures, and a more adequate coverage of campus events and activities of students, professors, and administrative officers. The new style paper meant enlarged cost, but the business staff, which was enlarged and set up on a new basis, helped the editorial staff produce the improved Glimmerglass by providing additional money from advertising, thus supplementing the increased cost of production.

Left to Right:

Seated:—D. Miller, D. Holland, Dr. A. B. Woodruff, D. Hill.

Standing.—M. Anthony, C. Eckley, J. Manley, F. Winne, A. Richards, M. Dawson, C. Lockwood, J. Herdler, R. Buchanan, H. Romeril, M. Starr.



Publicity



DR. W. E. SNOWBARGER

As staff photographer for the college, Prof. D. J. Strickler's job is complicated by the multitude of pictures, negatives, and cuts which pass through his office. Serving as designer and layout man of general publicity, Prof. has efficiently filled this important position.



PROF. D. J. STRICKLER



REV. C. L. HENDERSON

The Olivet Collegian, a quarterly publication, serves as a bond between the Alumni and their Alma Mater. To them and its many other readers it gives accurate information of current school activities and data about former Olivetians. Rev. C. L. Henderson, business manager of the College, served as the Collegian's successful editor.

"THE

CIVIL SERVICE

ECTOR
S. L. ...

The Program

Dr. Harold
Dr. Moore

The Division of Fine Arts
OLIVET NAZARENE COLLEGE



Forty Annual
Commencement Concert

FACULTY AND
THE COLLEGE

"GLOISTS"

THE
MESSIAH
by
George Frideric

"O"
Club
Banquet

WELGE
SIRA

OFFICIAL
SOUVENIR
PROGRAM

2th. Annual
Olivet Homecoming
Tip Off

UMNI vs. "O" CLUB
FRIDAY, NOV. 13, 1953
BIRCHARD FIELDHOUSE

First Game 6:30
Men's Game 8:00

Investiture Day
Olivet Nazarene College

2 Annual
Jeune-Pere
Banquette
de
College

Havanese, Op. 83

Waltz from the Suite
Cinema

ORPHEUS CHOIR
PROGRAM

Twenty-First Season
1932-1953

ORGAN PRELUDE Prelude & Fugue in G Major
CALL TO WORSHIP O Come Ye Servants of the Lord

1-1-
All For a Living Life: Sing and Praise To the Lord
who is
"How Lament One
Thou Vainest With Death, At Faith
(Singing Male Chorus)

2-1-1-
"He is The Dwelling Place
Glorious (Singing Male Chorus)
"He is The Burden Upon the Lord (Elpho)
Hymn Anthem

ADDITIONAL (Singing Male Chorus, Olivet Nazarene College)

J. S. Bach
Christopher Tye

J. S. Bach
Robert Tansfield
Felix Mendelssohn
Felix Mendelssohn

Johnnie Robinson
Maurice Strakos

Maurice Strakos
Cesar Franck
Joseph W. Chokley

Rev. Charles D. Mc



CIVIL

Walter B.
Harlow-Henderson, As

Joseph H. ...
Walter B.

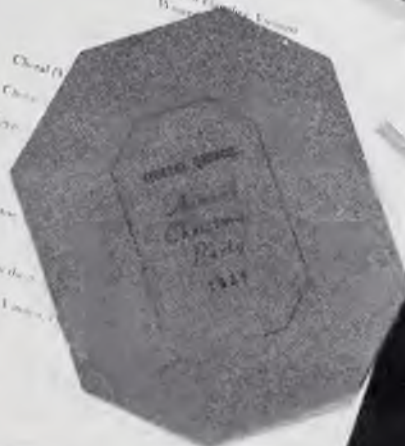

olivet
symphony

First Annual Banquet

1st Annual Banquet
Saturday, Nov. 14, 1953
BIRCHARD FIELDHOUSE

COMMEMORATION
EXERCISES

FORTIETH ANNUAL

CAMPUS LIFE

WORK
??



Repose
at the
"dial"



Keep 'em at it, Fred

Man - - -



Just a little more
elbow grease

FRESHMAN



Laborers' listlessness

Ooh!
Frankie!



PLAY !!



I-I-I'm thirsty!

Corn - -



Got it, Rose?

LABOR DAY



Take it away, Mac



JUNIOR
jumping jacks
OR

I got caught - - -



Eats puh-lenty!



Airing tires?



We got away!



Overheard Oracles

Truth



Hallo-o-o

SNEAK

*scurrying
scamps*



But - - it's unethical!



Speed demons



Jes' relaxin'

Great out-of-doors



Consequence

I whistle a happy tune



The better to catch you!



Gwine
or
Comin'?



One fine day



City slickers



New York City,
here we come!



Jr.-Sr.
harmony (?)

Those
subways



Fifth
Avenue?

Watch
that
birdie!



Overjoyed
Juniors



School days,
School daze,
Dear old golden-rule days,
Readin' and writin' and
SENIOR TRIPS
Broadway, Manhattan,
and taxi tips,

102nd Floor



At (the) bay



Awe-inspiring
up-lifting
N.Y.C.



Memories!!



Just
the facts,
Ma'am

FACULTY FOIBLES



The groom's men did their duty and the bride promised???



The Paleolithic Era!!



Steathily, I crept in - -



In the flesh!



Brief visit from Hades



Out of the depths of the pumpkin!

HALLOWE-'EN

Haunted

Memories
of the
Party



Then, I disposed of the body



Because - - You came so free!



The saddened "mamas"
of the betrothed



Colonial eloquence



Background (music) for the
"Union"



YOU name it!!!

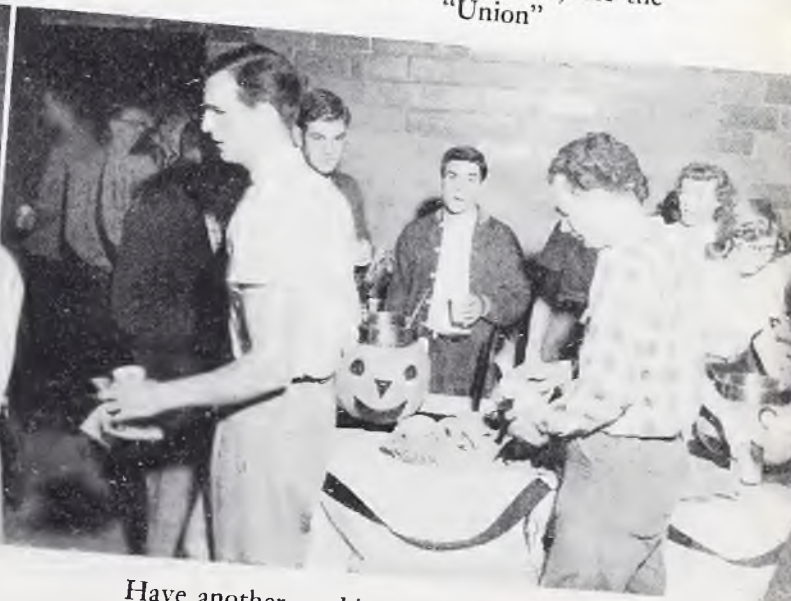

Have another cookie



Behind the scenes



Goodwill toward men

HOLIDAY HAPPINESS



And the season was upon us - -



Dramatic highlights



We really hated to leave



Expecting someone?



A very sick girl

SEASON'S GREETING



A small token of our appreciation



Dig deep, Santa



These decisions



Walt is exalted!



Chime the bells with

PAULEY-WELLS

CAMPAIGN COLORS

Loftice for office!



No beef or bones with

REED and JONES





Major operation

CLUB DAY CAPERS



Me say-um "Ugh!"



Come, children

The TROJAN "horse"



Sages of the Ages



Hearts
and
flowers

PRIZE



Line and design



Ruffles minus scuffles



Cozy
Posies

How about
a game?



PACKAGES

And we won



Time for a tune.

Studies
were their
virtues



"O" PARTY



Tasty tidbits



Really?



Excuse me!



For you

CLUB Pain



And there they were!



Perfect form??



The "O" Club's the best ---



Sad sacks!



Practiced procedure



Leaf us get "on the stick!"



Strictly time out!

CAMPUS "CO-OPERATION"



Proof of the pudding!



Just a
Bloom among
the "blights"

Welcome, Travelers!



Humor at its highest



Wasn't it grand?



Pleasurable pleasantries



JUNIOR - SENIOR BANQUET

Really a
gracious
gathering





Congratulations!



Annual Sermon

Food for thought

Baccalaureate

Words of
Wisdom



COMMENCEMENT

Combined concerted efforts

Line of march!





Scholar's reward



Degrees

Delivery



Timely topic

Address to
retiring Seniors

ACTIVITIES

Onward to the goal!



Complete consonance



Personnel
Tip-Off
"O" Club
Football
Softball
Basketball

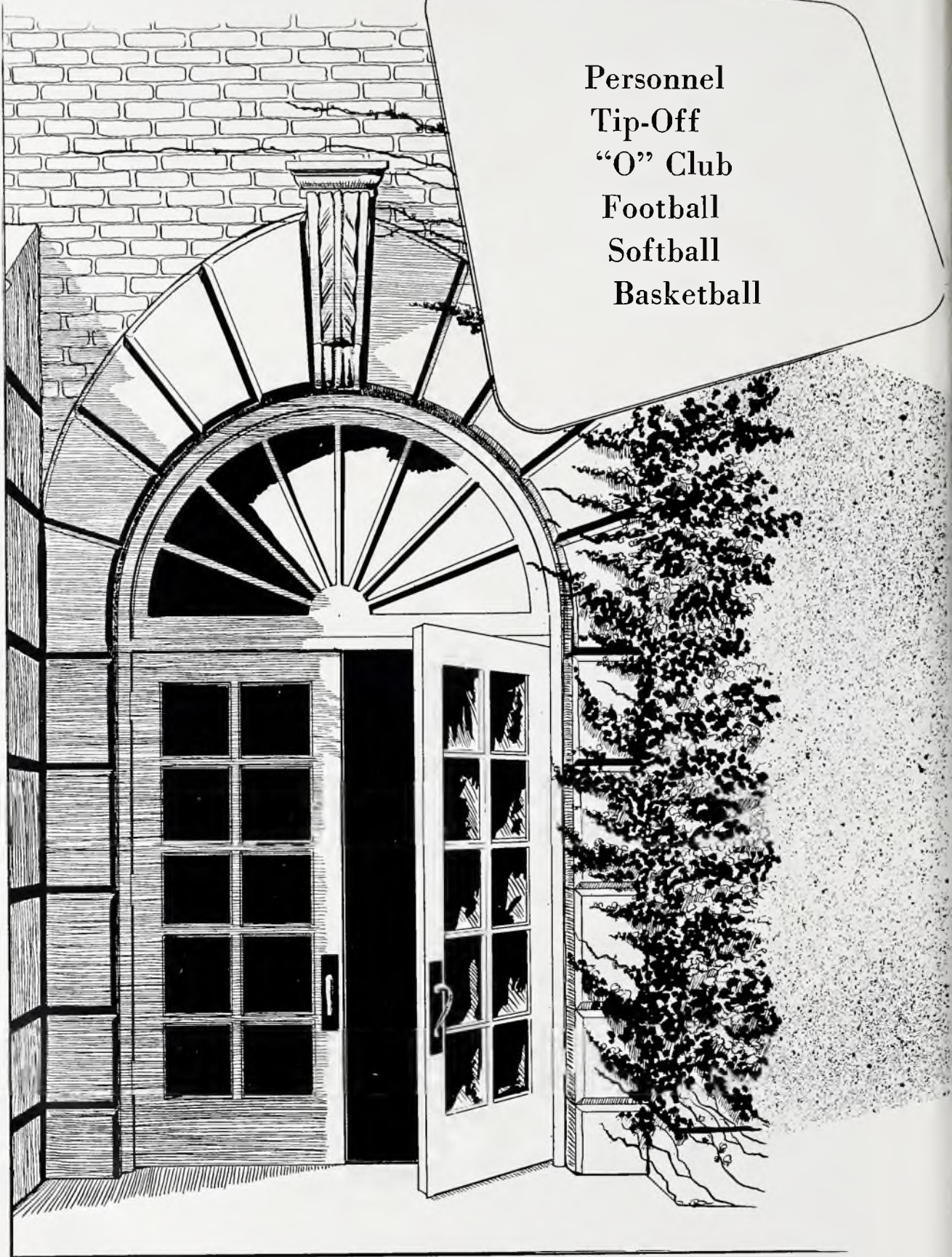

ATHLETICS



Athletic Direction

Athletics have found a place of decided importance in the life of every student of Olivet Nazarene College. Under the guidance of our new Director, Elmore Vail, interest in the physical education classes and the full sports program of the school has infected the entire student body. Coach Vail has stressed special conditioning activities such as calisthenics, indoor track, swimming, relays, and sports. For those interested in leadership in the field of athletics special instruction is given in methods of teaching and specific theories of the games.

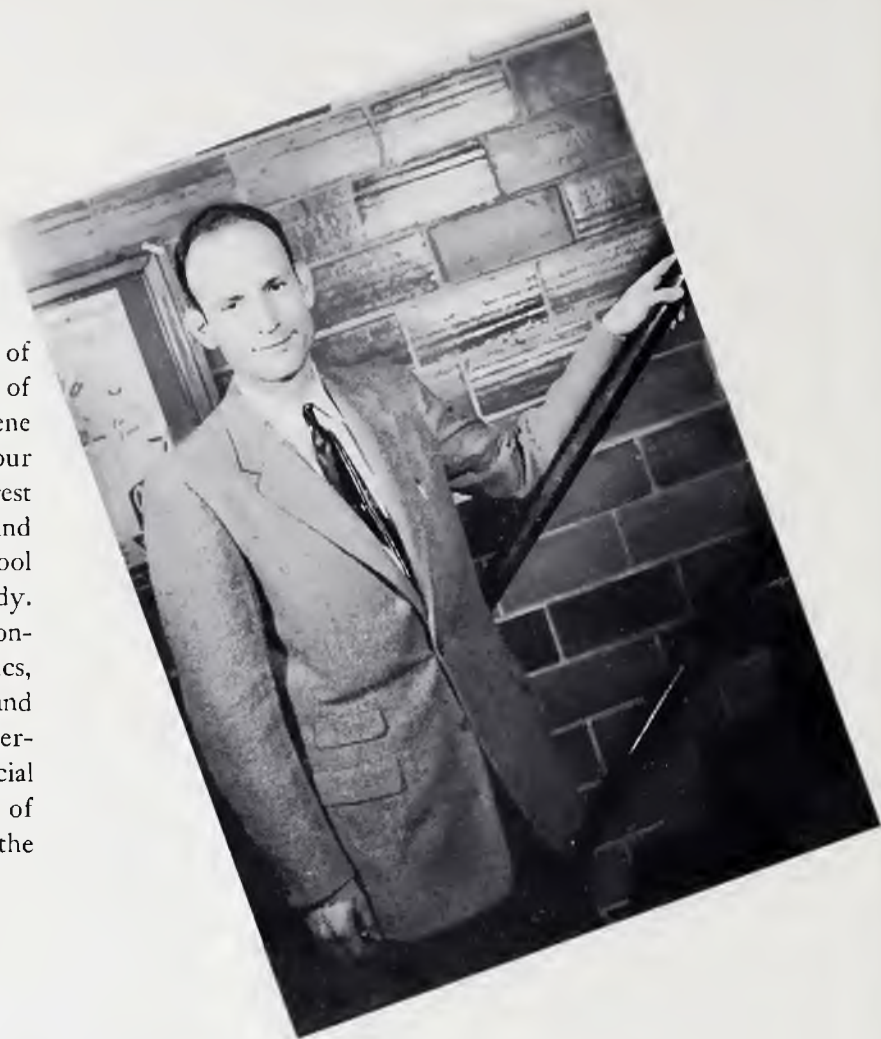

Under the leadership of Dave Miller, the men's intramural sports program took on a new enthusiasm and elicited more participation. Dave officiated at several of the "B" basketball games and was scorer for most of the "A" games. He deserves to be congratulated for his work.



Under Gayl Baum's direction the girls have found a new interest in their field of sports. Her guidance has proved invaluable in their intramural activities as well as in her teaching of their general physical education classes.

The Societies



INDIANS

Left to Right:
S. Strickler, N. Blochberger,
F. Kanipe, W. Parson.
Seated:—C. McCullough.



TROJANS

Left to Right:
B. Hickler, J. Mitchell,
H. Galloway.
Seated:—D. Williamson.



SPARTANS

Left to Right:
M. Starkey, D. Watson,
J. Spencer.

OUR QUEEN for TIP - OFF

Marilyn Mattax

Queen Marilyn Mattax and her court reigned over the 1953 Tip-Off. Marilyn is a married senior with a business major and plans to teach school. Her beauty, Christian life, and smile for everyone made her the choice of the student body.



Left to Right:

Donna Imel, Jacqueline Spencer,
Marilyn Mattax, Leah Dell Dick,
Marilyn Starr.

Queen Marilyn and Court



HALF-TIME



Stars & traditions



Perfect blend - - -



To the left flank, march!



Kankakee Color-Guard

"Let all my life be music"



ALUMNI in the Spotlight



Their dinner - - -
In the good old days - - -



Reminiscing





Co-operation



Anticipation

Our most valuable player - -

TIP - OFF ACTIVITIES

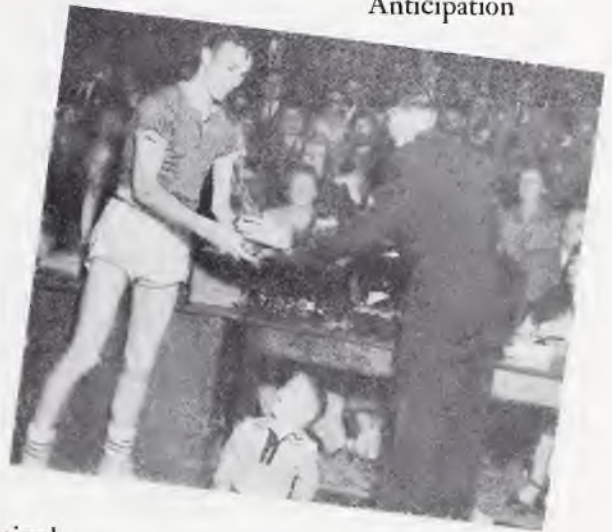

Action!

Attention!

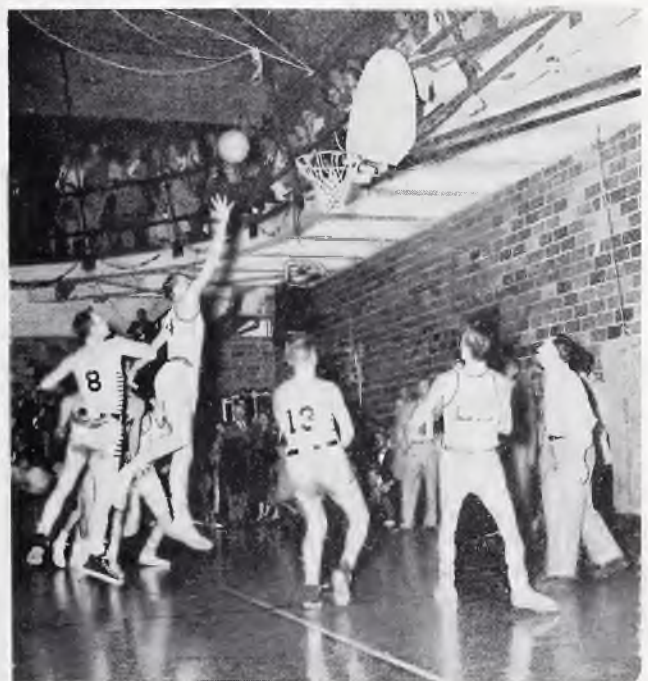

TIP - OFF PARADE

The year 1953 initiated the Tip-Off Parade which is expected to become an annual affair. Various clubs and organizations participated by entering floats constructed by the students themselves. Several downtown automobile firms co-operated by providing transportation for the queen candidates and the college band. We are looking forward to seeing an even bigger and more successful parade next year!







Women's "O" Club

JACKIE SPENCER—President



Following a very successful fall initiation, the 1953-54 Girls' "O" Club settled back for a progressive year.

The group initiated this fall numbered eight, and approximately one dozen "green-horns" will greet the famous paddle this September.

Under the leadership of prexy Jackie Spencer, the year's events included a 42-21 triumph over the Alumni in Tip-Off, and top-flight assistance to the men in sponsoring the annual spring "O" Club Banquet.

The co-eds' Tip-Off basketball team was coached by Dean Willis E. Snowbarger and student Don Watson.



Men's "O" Club

An extensive program of activities marked the present year for the "O" Club of Olivet.

Early in October, plans were made for the "O" Club-sponsored Tip-Off, which was celebrated for the eleventh year last November.

Members then busied themselves planning one of the biggest socials of the year—the May "O" Club Banquet in which individual awards were to be presented with a guest speaker headlighting the program.

Members are selected by the five-man athletic committee who thrice-yearly pick the all stars of the four major sports—football, softball, basketball, and baseball.

Chuck McCullough was the successful 1953-54 prexy of the "O" Club, with Wendy Parsons, vice-president, and Don Watson, secretary.

CHARLES McCULLOUGH—President





Left to Right:

Standing:—P. Bassett, A. Muschott, B. Stevens, G. Younger, D. Carpenter, D. Mathews.

Kneeling:—A. Wilson, J. Snowden, R. Lynch, D. Wind, H. Romeril.

Spartan Football

History repeated itself on the Spartan gridiron scene. Last year, the only victories achieved by the Spartans were one over each society, and this caused the Indians and Trojans to play a championship affair.

The same was true this year as Harry Romeril's Greenclad gridmen won only two of six outings, defeating the Trojans, 6-0, and the Indians, 18-13.

Also on the Spartan line with Romeril were Paul Bassett, the season's best lineman, Ron Lynch, and Elmo Wilson. In the backfield were Don Mathews, and Don Carpenter.

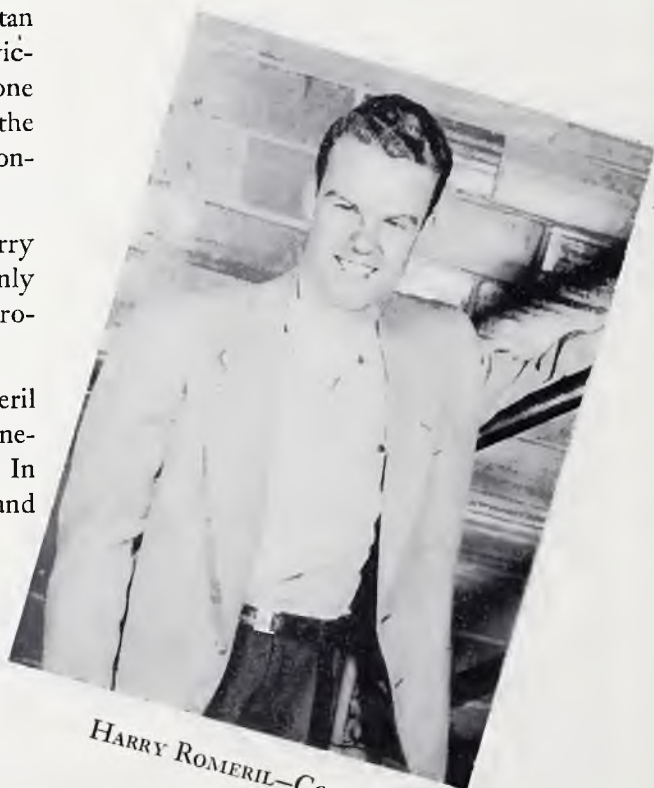

HARRY ROMERIL—Coach



Left to Right:

Standing:—G. Phillips, F. Fortune, B. Winegar, J. Knox, C. Fukushima.

Kneeling:—B. Squires, D. Trotter, B. Brown, M. Reed, D. Cowan.

Sitting:—M. Thill, R. Reglin, A. Nielsen, D. Warner.

Indian Football

Injuries again jinxed the Indian football scene, as a seemingly "sure" championship was snatched from their grasp on two straight occasions. They won three of six contests.

Having held the Trojans scoreless previously, they were on their way to a second straight scoreless deadlock, and with it the championship. However, they were scored upon on the final play of the game, and lost the playoff contest, 6-0.

Coach Bob Squires was a unanimous all-star choice on the line. Supporting him up front were Darrell Trotter, Bill Brown, Ray Reglin, Darwin Warner, and Bill Winegar. Standouts in the backfield included Freddy Fortune, Fred Richardson, Clarence Fukushima and Gene Phillips.



BOB SQUIRES—COACH



Left to Right:

Standing:—P. Belt, G. Humble, M. Durbin, D. Cummings, L. Schoenwetter, D. Ewing.

Kneeling:—W. Cummings, D. Stoops, D. Boice, W. Kizzee, D. Williamson, T. Murray.



Trojan Football

Although it took a playoff for the second straight year, the Trojans grid-ders again won the championship football crown, with four victories, two defeats, and a tie.

Losing their initial contest to the Indians, they bitterly fought back into the championship fray—thanks to a last-play-of-the-game TD by Dean Cummings, who also was the star of the 6-0 championship affair.

In addition to Cummings in the back-field, Coach Sonny Ewing, Smiley Cummings, and Lyle Schoenwetter were outstanding, while Don Williamson, Dave Boice, Tom Murray, Windy Kizzee, and Clint McLouth were standouts on the line.



D. L. EWING—COACH



BOB SQUIRES
Indian



DON WILLIAMSON
Trojan



DAVE BOICE
Trojan



FRED FORTUNE
Indian

Football All - Stars



DEAN CUMMINGS
Trojan



HARRY ROMERIL
Spartan



GENE PHILLIPS
Indian



PAUL BASSETT
Spartan



Trojan Softball

Left to Right:

Standing—A. Burris, R. Slack, R. Meyer, D. Miller.

Sitting—J. Mitchell, D. Keeling, V. Fischer, H. Rose, J. Smith.

The only undefeated team in Oliver's 1953-54 sports program was the Trojan softball nine, who swept to five straight victories, thanks mainly to the fine pitching of a junior, Jim Mitchell.

"Mitch" hurled four of the victories, and freshman Jim Smith hurled a one-hitter against the Indians for the other win. Mitchell also coached the Trojan softballers.

Dave Miller again led the league in hitting with .476, with Jim Smith, Harold Rose, Vernon Fischer, Art Burris, Bob Meyer, and Mitchell all outstanding hitters.

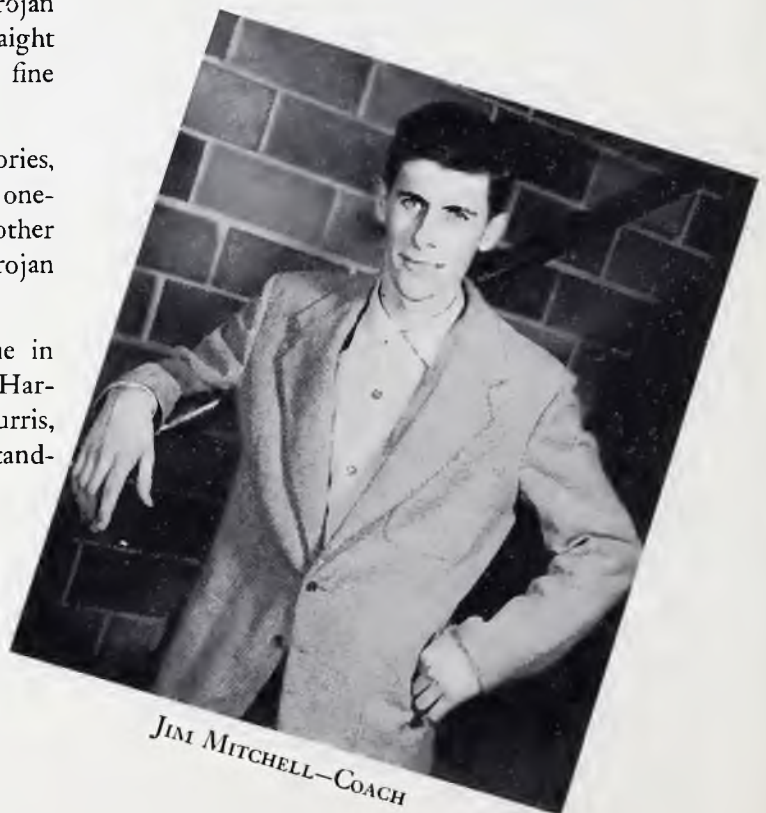

JIM MITCHELL—COACH



Left to Right:

Standing:—C. Taylor, J. Hanson, P. Lawrence, R. McIntyre, D. Watson.

Sitting:—K. Greene, D. Angle, M. Demaray, F. Hallum.

Spartan Softball

Bright lights blaze out for the Spartan future plans in softball. Eight of their nine men were freshmen last fall, which should assure a good year ahead for them.

The Spartan's lone victory in five contests was a 9-6 triumph over the Indians in the season's opener—thanks to a grand-slammer by frosh Kyle Green. However, the Indians avenged that defeat with two straight setbacks later.

Handling the mound chores for Coach Chuck Taylor were high-schooler Jim McIntyre, Don Angle, and Green. The latter two were also outstanding batsmen along with George Mellish, Don Watson, and John Hanson.



CHUCK TAYLOR—Coach





Left to Right:

Standing:—W. Potts, D. Hill, C. McCullough, M. Hughes, L. Larsen, B. Crabtree.

Sitting:—B. Bohannon, J. Owens, G. Houchin, W. Parsons, P. Haering.

Indian Softball

Wendy Parsons' Indians could salvage only two victories—both of these at the hands of the hapless Spartan nine.

With Lauren Larsen and Parsons doing most of the hurling, and Bill Bohannon, Bob Crabtree, and Gene Houchin the outstanding batsmen, the Indians gained their lone consolation in a 17-3 drubbing of the Spartans.

In the statistic range, the Indians scored just as many runs as they had scored against them—thirty-four.

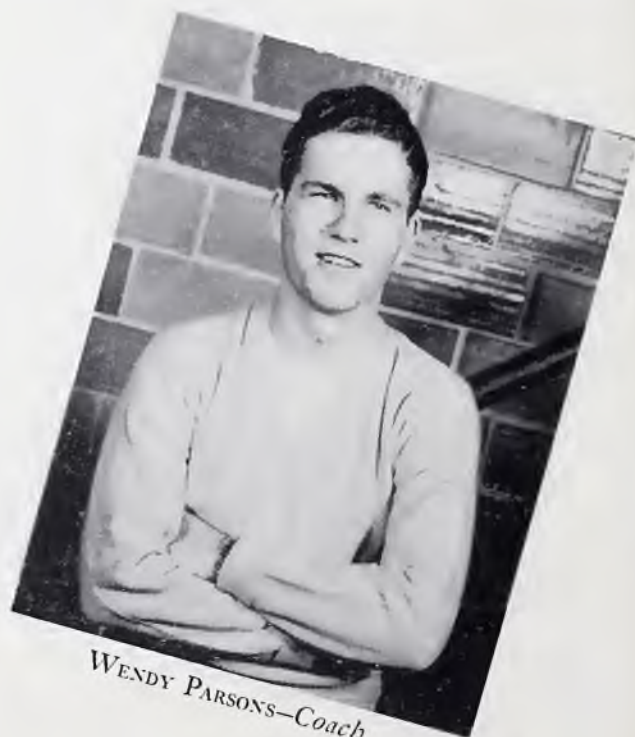

WENDY PARSONS—Coach



Trojan Softball

The Trojan girls split even in four decisions in their fall sports card with Beverly Hickler as their coach and pitcher.

Ruth Peters, as Beverly's receiver, Rosella Scott, Esther Leonard, and Hickler were the top hitters for the blue and white softballers.

The Trojans' only consolation was a 9-7 verdict over the Indian girls, which necessitated a play-off game with the Indians.



BEV HICKLER—Coach

Left to Right:

Standing:—B. Hickler, R. Peters, V. Sink, V. Schoenwetter.

Sitting:—R. Scott, B. Steele, S. Spence, E. Campbell, M. Hiner.





JACKIE SPENCER—Coach

Spartan Softball



It was no victories and four defeats for the Spartan girls softballers, who seemingly had caught the fever from the Men of Sparta for last place.

Jackie Spencer coached and pitched for the Green clad athletes, who couldn't get started, mainly because of defensive weaknesses.

Marge DeBooy, Marilyn Mattax, and Ilene Davisson were the all-stars representing the Green-clad Spartans.

Left to Right:

Standing:—M. DeBooy, N. Sprang, R. Downs, D. Haff, M. Brunken, B. Deware, M. Brashaw.

Sitting:—K. Horner, P. Askins, J. Spencer, I. Davisson, C. Blakemore, M. Mattax.





Indian Softball

Quieting the bats of Coach Norma Blochberger, Jean Hendershot, Anna Taylor, Janet Storer, Jeanne Goings, and Doris Anderson proved to be quite a task for Indian girls' opponents this fall.

These six girls were the prominent ones in aiding the Redskins' cause to a won-five, lost-one season. The lone loss was a 7-9 verdict to the second place Trojans.

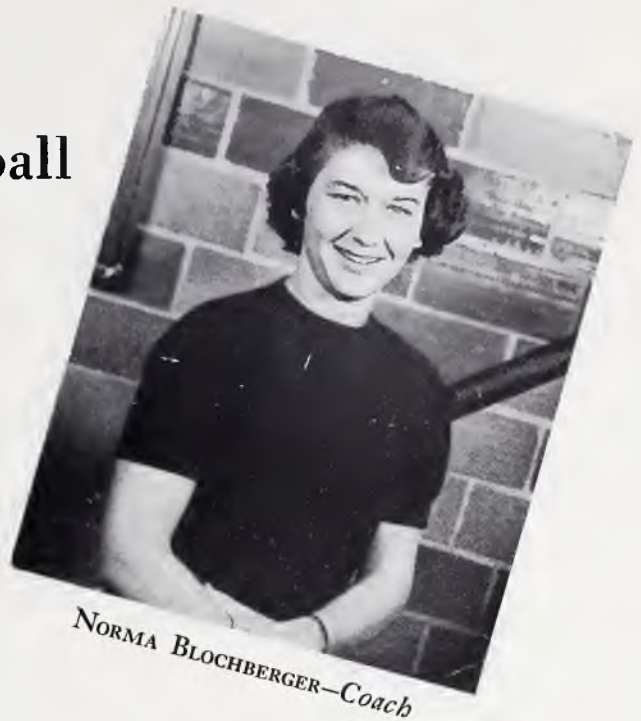

NORMA BLOCHBERGER—Coach

Left to Right:

*Standing:—G. Snodgrass, A. Ream, N. Blochberger, J. Hendershot.
Sitting:—A. Taylor, M. McRoberts, J. Storer, H. Lau, J. Goings.*





JIM SMITH
Trojan



GENE HOUCHIN
Indian



JOHN HANSON
Spartan



HAROLD ROSE
Trojan



DAVE MILLER
Trojan



JIM MITCHELL
Trojan



DON WATSON
Spartan



VERN FISCHER
Trojan



BOB CRABTREE
Indian





BEV HICKLER
Trojan



NORMA BLOCHBERGER
Indian



MARGIE DeBOOY
Spartan



DORIS ANDERSON
Indian

Softball All - Stars



ROSELLA SCOTT
Trojan



JOAN HENDERSHOT
Indian



JANET STORER
Indian



ILENE DAVISSON
Spartan



MARILYN MATTAX
Spartan



ANNA TAYLOR
Indian

Trojan Basketball



DON BREWER
Guard



JACK BARNELL
Guard



BUD POLSTON
Guard



HAROLD ROSE
Forward



DAVE MILLER
Forward



DON WILLIAMSON
Coach

Left to Right:

Kneeling:—J. Mitchell, V. Fischer, D. Boice, B. Polston, D. Miller

Standing:—D. Brewer, B. Meyer, H. Rose, D. Williamson, J. Smith, J. Barnell.





Mitch fires a Short One



Dave and Don watch for The Swish

Thoughts of another undisputed championship lightly danced away from the Trojans' minds after a thirteen point loss to the Indians, a defeat by the Spartans in an overtime (first time in four seasons), and a loss to the Indians in the final game of the season, causing a tie for the championship between the Blue and the Red.

Frosh Jim Smith and Vern Fischer were the shining Trojan lights with 16.3 and 13.9 averages, while Jim Mitchell racked 13.1. Coach Don Williamson rebounded outstandingly and averaged 8.0.

DON WILLIAMSON
Center

DAVE BOICE
Forward



JIM MITCHELL
Guard



JIM SMITH
Guard

VERN FISCHER
Forward



Indian Basketball



BOB CRABTREE
Guard



ROBERT WALL
Center



RAY REGLIN
Guard



DEAN COWAN
Forward

BILL WINEGAR
Forward



MERRILL HUGHES
Coach

Left to Right:

Kneeling:—C. McCullough, M. Hughes, B. Squires, B. Winegar, R. Wall.

Standing:—W. Parsons, G. Phillips, R. Reglin, B. Crabtree, D. Cowan, A. Nielsen.





Bob and Jim fan the Air



Moe goes high for a Tip

Duplicating last year's feat, Moe Hughes' scrappy Indian five "squeezed" into their second straight co-championship with their arch-rival, the Trojans.

Having lost three of the initial four contests with the Blue, the Indians came back strong with 61-54 and 66-57 decisions in the final two rounds. The Spartans upset them 59-55 for their other loss.

The entire Indian "first five," Hughes, Chuck McCullough, Bob Squires, Wendy Parsons, and Fred Fortune, played good team ball. McCullough paced scoring with 19.9 average; Parsons, 11.1; Hughes, 10.4.

CHUCK McCULLOUGH
Forward

WENDY PARSONS
Guard



MERRILL HUGHES
Center



BOB SQUIRES
Forward



FRED FORTUNE
Guard



Spartan Basketball



BOB STEVENS
Forward



PAUL LAWRENCE
Guard



DON MATHEWS
Guard



HARRY ROMERIL
Forward



CHUCK TAYLOR
Coach

Left to Right:

Kneeling:—D. Brown, M. Demaray, T. Patchett, B. Stevens.

Standing:—J. Hanson, D. Mathews, P. Lawrence.





Basketball or Ballet?



Two More Points for The Red

Winning only two of twelve contests, the Spartans had delight in upsetting the championship plans of the Trojans and Indians.

Chuck Taylor's Green Wave topped the Trojans 62-58 in overtime, and the Indians 63-53 in their final round of play, to eliminate an undisputed championship.

Dave Brown's return at mid-year added fire (and points) to the Spartan cause. Brown set the Birchard Gym individual scoring record February 23 with 42 tallies, and averaged 21.1 in six contests.

Taylor was consistent all year with 14.0, and Tom Patchett hit 9.3 for the season.

MERLIN DEMARAY
Forward

CHUCK TAYLOR
Guard



TOM PATCHETT
Center



JOHN HANSON
Guard

DAVE BROWN
Guard





RUTH PETERS
Forward



SHARON SPENCE
Guard

Trojan Basketball



Left to Right:

Standing:—J. Mandly, J. VanCleve, E. Campbell, R. Peters, B. Hickler.

Kneeling:—M. Williams, S. Spence, M. Maxwell, M. Cannon, R. Scott.



BEV HICKLER
Forward



ROSELLA SCOTT
Guard



MARY JO CANNON
Forward



MARY MAXWELL
Guard



JUANITA VANCLEVE
Forward



DAVE MILLER
Coach

Another heart-breaking season was in store for this year's Trojan girls' basketball team.

Having broken an eleven game losing streak by defeating the Spartans, 32-31, a scoring error was detected that constituted a tie. Thus the Trojan co-eds had to settle for seven losses and a tie in eight frays.

Bev Hickler, with a 13.5 average topped the Blue, while Ruth Peters, Mary Jo Cannon, and Sharon Spence aided on the offense. Rosella Scott, Liz Campbell, and Joyce Mandly were defensive standouts.

Dave Miller coached the Trojans.



MARILYN WILLIAMS
Forward



JOYCE MANDLY
Guard



SHIRLEY STRICKLER
Forward



SUE HAMELL
Guard

Indian Basketball



Left to Right:

Standing:—S. Strickler, B. Strong, R. Myers, N. Cook.

Kneeling:—N. Robinette, C. Lockwood, E. Vest, N. Blochberger, L. Green.



JEAN SCHRAY
Guard



NAOMI COOK
Forward



CAROL LOCKWOOD
Guard



BARBARA STRONG
Forward



ELEANOR VEST
Guard



RUBALEE MYERS
Forward



BOB CRABTREE
Coach

A convincing 38-21 championship victory over the runner-up Spartans assured the Indians of their third straight season's title.

The only defeat suffered by the Indians (first in 13 contests) was a thrilling 33-31 loss to the same Spartans, and later a forfeit to the Spartans, which necessitated a final round championship decision.

Shirley Strickler averaged 16.3 and Barbara Strong, 15.7 in the eight games. Naomi Cook and Rubalee Myers were the other forwards. Again, Norma Blochberger starred at guard along with Myrtle and Eleanor Vest.

Bob Crabtree was coach of the champion Indians.



NORMA BLOCHBERGER
Guard



MYRTLE VEST
Guard

Spartan Basketball



MARILYN STARR
Forward



BARBARA DEWARE
Guard



Left to Right:

*Standing:—M. DeBooy, R. Wasson, M. Starr, C. Lusk, M. Brshaw.
Kneeling:—R. Downs, A. Birchard, J. Spencer, B. Dewart.*



ANITA BIRCHARD
Forward



RAMONA WASSON
Guard



NELLA WHITTAKER
Forward



MARGIE DeBOOY
Guard



CAROL LUSK
Guard



MAUREEN BRASHAW
Forward



KYLE GREENE
Coach

Losing out in the final championship game to the Indians, the Green and White co-ed basketball team settled for their second consecutive runner-up season.

Marilyn Starr and Jackie Spencer played their usual brilliant game at the forwards along with Nella Whittaker and Thelma Wright. Marge DeBooy, Ramona Wasson, and Rosalie Downs were usually the starting guards.

Freshman Kyle Greene mentored the Spartans, who won five and lost two. A tie with the Trojans kept them from ending the season in a deadlock with the Indians for the championship.



ROSALIE DOWNS
Guard



JACKIE SPENCER
Forward

CHUCK McCULLOUGH
Indian



VERN FISCHER
Trojan

DAVID BROWN
Spartan



DON WILLIAMSON
Trojan



CHUCK TAYLOR
Spartan



JIM MITCHELL
Trojan



WENDY PARSONS
Indian



JIM SMITH
Trojan



MOE HUGHES
Indian

SHIRLEY STRICKLER
Indian



SHARON SPENCE
Trojan



MARILYN STARR
Spartan



BEV HICKLER
Trojan

Basketball All-Stars



ELEANOR VEST
Indian



NORMA BLOCHBERGER
Indian



MARJORIE DeBOOY
Spartan



RUTH PETERS
Trojan



JACKIE SPENCER
Spartan



BARBARA STRONG
Indian



"B" Teams

Spartans:

Kneeling:—F. Hallum, D. Lambert,
J. Reader.

Standing:—P. Reader, H. McIntyre,
J. Brillhart, E. Anderson.



Trojans:

Kneeling:—B. Scott, B. Polston, B.
Davis, W. Cummings.

Standing:—G. Humble, D. Schultz,
J. Barnell.

Indians:

Left to Right:

Kneeling:—R. Reglin, R. Wall, D.
Neiderhiser, W. Ingalls, D. Cow-
an.

Standing:—A. Nielsen, G. Houchin,
D. Trotter, R. Rhodes, G. Phil-
lips.





Friday
Night
Games





Field and Track Events

GIRLS' EVENTS

<i>Event</i>	<i>Time</i>	<i>1</i>	<i>2</i>	<i>3</i>
50 Yard Dash	:08	Schray (I)	Martin (T)	Wood (I)
100 Yard Dash	:15	Schray (I)	Combs (T)	Martin (T)
440 Yard Relay	1:07	Indians	Spartans	Trojans
Standing Broad Jump	5'8"	Ripper (I)	Combs (T)	E. Vest (I)
Standing High Jump	3'4"	E. Vest (I)	Bloch. (I)	Strong (I)
Running High Jump	4'	Strong (I)	Schray (I)	Combs (T)
Running Broad Jump	12'3 $\frac{3}{4}$ "	Schray (I)	Combs (T)	Ripper (I)
Shot Put	19'7"	Bloch. (I)	Vest (I)	Combs (T)

Total Points: Indians—107 Trojans—59 • Spartans—38



MEN'S EVENTS

<i>Event</i>	<i>Time</i>	<i>1</i>	<i>2</i>	<i>3</i>
Mile Run	4:59.6	Metcalf (T)	Nielsen (I)	Parsons (I)
Shot Put	40'6½"	McClouth (T)	James (T)	Canaday (T)
Running High Jump	5'1½"	Winegar (I)	Brown (S)	
Discus	97'7"	Mitten (I)	James (T)	Gallup (S)
100 Yard Dash	11.3	Wilson (S)	Burrell (S)	Reed (I)
880 Yard Run	2:19.5	Metcalf (T)	White (I)	Brown (S)
Running Broad Jump	18'10¾"	Wilson (S)	Reed (I)	Fortune (I)
Javelin	118'8"	Rose (T)	Crook (T)	McClouth (T)
220 Yard Dash	25:5	Wilson (S)	Reed (I)	Burrell (S)
Pole Vault	9'2"	Brown (S)	Winegar (I)	
		Sigler (I)	Belt (T)	
440 Yard Dash	56.1	Wilson (S)	Bowman (I)	Kanipe (I)
Standing High Jump	4'5"	White (I)	Winegar (I)	Reed (I)
Standing Broad Jump	8'9"	Rose (T)	Kanipe (I)	James (T)
Mile Relay	4:47*	Indians	Trojans	Spartans

* New Record—Parsons, Scheckler, Reed, Kanipe







Faculty Roster

- Anderson, Leonard E., Brezee Apartments, Olivet St., Bourbonnais, Ill., 29
 Bade, Kenneth, Marsile St., Bourbonnais, Ill., 29
 Bangs, Carl, 210 Olivet St., Bourbonnais, Ill., 34
 Brown, Leroy, 304 Olivet St., Bourbonnais, Ill., 30
 Coburn, Jessie A., 16 N. Convent St., Bourbonnais, Ill., 33
 Collins, Harvey, 90 Marsile St., Bourbonnais, Ill., 31
 Cotner, John, 153 Main St., Bourbonnais, Ill., 26
 Demaray, Coral E., 153 Main St., Olivet, Bourbonnais, Ill., 23
 Demaray, Ruth, Walker Hall, Olivet, Bourbonnais, Ill., 28
 Donaldson, Elizabeth, 1264 E. Court St., Bourbonnais, Ill., 26
 Endley, Wanda, 186 Main St., Bourbonnais, Ill., 27
 Flaugher, Jewell, 186 Main St., Bourbonnais, Ill., 26
 Gale, Ella Leona, 90 Marsile St., Bourbonnais, Ill., 27
 Gardner, J. Russell, 301 Olive St., Bourbonnais, Ill., 22
 Gardner, Marion A., 90 Marsile St., Bourbonnais, Ill., 25
 Gilley, Ruth, 201 Olive St., Bourbonnais, Ill., 23
 Greenlee, Gerald, 210 Olive St., Bourbonnais, Ill., 26
 Grothaus, Clarence, 301 Olive St., Bourbonnais, Ill., 27
 Hardin, Hellie O., 35 Convent St., Bourbonnais, Ill., 22
 Henderson, Charles L., Burke St., Bourbonnais, Ill., 25
 High, Lela, Williams Hall, Olivet, Bourbonnais, Ill., 31
 Hopkins, Harlow, 15142 Center Ave., Harvey, Ill., 36
 Humble, Harvey, 98 Marsile St., Bourbonnais, Ill., 27
 James, Donald E., GI Ville, B-4, Bourbonnais, Ill., 23
 Johnson, James, 50 Bernard St., Bourbonnais, Ill., 27
 Kell, Winona Day, 15 Olive St., Bourbonnais, Ill., 32
 Kranich, Wanda, 84 1/2 Rivard Ave., Bourbonnais, Ill., 32
 Lane, Ruth B., 23 Elm Park, Olivet, Bourbonnais, Ill., 24
 Larsen, Naomi, Olivet St., Olivet, Bourbonnais, Ill., 24
 Leist, J. F., Brezee Apartments, Olivet St., Bourbonnais, Ill., 24
 Liddell, Daniel, Goodwin Hall, Olivet, Bourbonnais, Ill., 31
 Lunsford, R. L., 458 N. Vasseur St., Bourbonnais, Ill., 25
 Martin, Effie, Convent St., Bourbonnais, Ill., 22
 McClain, C. S., 16 Convent St., Bradley, Ill., 33
 Mitten, L. G., 94 Marsile St., Bourbonnais, Ill., 34
 Moore, Everett, 2 Elm Park, Olivet, Bourbonnais, Ill., 32
 Morris, Betty, 32 River St., Bourbonnais, Ill., 26
 Nees, L. Guy, 315 Center St., Bradley, Ill., 34
 Olmstead, C. E., 214 1/2 Main St., Apt. 3, Bourbonnais, Ill., 33
 Olsen, Jean W., 110 Williams St., Bourbonnais, Ill., 28
 Parr, F. O., 147 N. Cleveland Ave., Bradley, Ill., 25
 Reed, Harold David, 24 Convent St., Chicago, Ill., 35
 Schwada, Paul L., 1112 S. Michigan Ave., Wilmington, Ill., 29
 Seamen, Lauren I., 303 S. Kankakee, Bourbonnais, Ill., 22
 Slagg, Leo W., 209 Burke St., Decatur, Ill., 32
 Sloan, William P., 207 Burke St., Bourbonnais, Ill., 30
 Snowbarger, Willis E., 323 N. Center St., Bourbonnais, Ill., 34
 Strickler, D. J., 1539 N. Main St., Bourbonnais, Ill., 28
 Swearengen, John W., 301 Burke St., Bourbonnais, Ill., 34
 Tappitt, Warnie, 1539 N. Main St., Bourbonnais, Ill., 28
 Vail, Esther, 16 Convent St., Bourbonnais, Ill., 34
 Welsh, A. Bond, 301 Burke St., Bourbonnais, Ill., 34
 Woodruff, Margaret, 301 Burke St., Bourbonnais, Ill., 34



Student Roster



Adragna, Vincent, 14514 Halsted, Harvey, Ill.
 Agan, Robert E., R. R. 18, Box 124, Indianapolis, Ind., 93
 Albright, Henry Andrew, R. F. D. No. 3, Shelby, Ohio, 109
 Albright, Wayne Lloyd, 515 North 14th, Dekalb, Ill., 116
 Allison, Frank J., 566 S. Maple St., Monticello, Ind.
 Anderson, David, 11052 Sangamon, Chicago 43, Ill., 112
 Anderson, Doris, Norris City, Ind., 108
 Anderson, Eila Mae, 3607 North Emerson, Indianapolis, Ind., 108
 Anderson, William Eugene, Rt. 1, Frazeyburg, Ohio, 86
 Andrews, Patricia Marie, 6022 Maple St., St. Louis, Mo., 104
 Angle, Donald Duane, 675 S. Harris Ave., Columbus, Ohio, 73
 Anthony, Marilyn Louise, 703 E. N. Ave., Olney, Ill.
 Arledge, J. Wilbur, 703 E. N. Ave., Olney, Ill.
 Armstrong, Evelyn, Edon, Ohio, 117
 Arnsome, Dora Weisberg, 1186 Lincoln Ave., Kankakee, Ill.
 Ashline, Merrill, 612 N. 5th Ave., Kankakee, Ill.
 Askins, Peggy Imogene, R. R. 2, Stockslager Rd., Tipp City, Ohio, 105
 Auman, Lois, 397 So. 7th, Kankakee, Ill., 106
 Aurand, Paul Gilbert, R. R. No. 3, Stockton, Ill., 105
 Baker, Goldie Mae, Star Route, Sandusky, Mich., 109
 Ball, Estelle, 4548 Edgewood, Cincinnati 32, Ohio, 109
 Ball, Donald, 5 Elm Park, Bourbonnais, Ill., 68
 Balley, Esther Laverne, 439 N. Leamington, Chicago, Ill., 113
 Barker, Darlene, 1615 Summit St., Portsmouth, Ohio, 111
 Barkey, Gerald, Wyandotte, Mich., 93
 Barnes, Jack, R. R. No. 2, Sturgis, Mich., 81
 Barnes, Chester Lee, 4698 Canal Rd., Hamilton, Ohio, 111
 Barnes, Normal Kay, 455 E. Locust, Kankakee, Ill., 85
 Barr, Raymond, 4245 Forest Ave., Norwood, Ohio, 105
 Bassett, Mary Louise, 115 Albert St., Ironton, Ohio
 Bardorf, Vivian Jane, 2418 South 7th St., New Albany, Ind., 93
 Bates, Fred E., 115 Albert St., Cape Girardeau, Mo.
 Bauer, Craig, 247 So. Prairie, Bradley, Ill.
 Baum, Gayl, 3914 70th St., Des Moines, Iowa
 Baum, Ruth, Ackworth, Iowa, 98
 Baxendale, James Lyle, 312 W. Fleming, Fort Wayne, Ind., 86
 Baxter, Marlene Ann, 1230 N. 3rd St., Ironton, Ohio, 105
 Beanblossom, Juanita, 213 West 6th St., New Albany, Ind., 93
 Beasley, Charles Lee, 2920 Charlesate, Grand Rapids, Mich.
 Beatty, Bryan L., R. R. No. 4, Taylorville, Illinois
 Beatty, Katherine, 235 E. 49th, New York, N. Y.
 Beegle, Helen, 101 Cleveland Terrace, Leavenworth, Kan., 107
 Beeman, Chloe, Box 64, St. Johns, Ohio, 92
 Bellamy, Paul R., R. F. D. No. 2, Caledonia, Ohio, 84
 Benge, Harold, 871 Woodford, Hamilton, Ohio, 96
 Benham, Dorothy Mae, R. 3, Box 24, Mason, Mich., 85
 Bennett, Stanley, 2628 So. 9th, Kankakee, Ill.
 Bennett, Wilda Louise, 517 Kammer Ave., East Longmeadow, Mass.
 Bentley, Joan, R. 1, Bourbonnais, Ill., 117
 Bergeron, Harold W., Elm Park, Kankakee, Ill.
 Berkey, Gilbert, 195 N. Myrtle, Kankakee, Ill.
 Betourne, Richard D., Bresee Apt. No. 4, Kankakee, Ill.





- Birchard, Anita, Salama B. V., Guatemala, C. A.
 Birchard, Harriette Jean, Bradley, Mich., 105
 Birchard, Mary Margaret, Salama B. V., Guatemala, C. A., 99
 Black, Gertrude, Van Dam Rd., So. Holland, Ill., 111
 Blackwell, Phyllis, 1185 Queen St., Penticton, British Columbia, 74
 Blakemore, Betty Carol, Holcomb, Mo., 108
 Blochberger, Charles, 605 Oak St., Leavenworth, Kan., 113
 Blochberger, Betty, 605 Oak St., Leavenworth, Kan., 106
 Bobb, Mary Alice, R. R. 3, Evansville, Ind., 89
 Bohannon, Wm. Hershell, R. No. 1, Chilo, Ohio, 92
 Boice, David Lee, 780 Madison, Chillicothe, Ohio, 96
 Bolender, Eleanor, R. No. 1, Center, Bradley, Ill.
 Bonan, Lottie H., 147 So. Commercial Ave., Chariton, Iowa
 Bond, Donald Gene, 6412 Jefferson, Hammond, Ind., 108
 Borger, Fred, Jr., 1540 Commercial Ave., Chariton, Iowa
 Bos, Helen, Myrtle, 1540 Commercial Ave., Chariton, Iowa
 Botner, Betty Lou, 622 West 10th St., Greenfield, Ind., 106
 Bourk, Genevieve, 422 N. Hill St., Momence, Ill., 89
 Bowers, Charles, 1735 E. Linden, Mishawaka, Ind., 105
 Bowman, Robert E., 638 1/2 W. Broadway, Bradley, Ind.
 Bragg, Barbara Sue, 640 W. Market, Albion, Ill., 99
 Braker, Willard, Elm Park No. 1, Kankakee, Ill.
 Brannon, John Burch, 1214 N. Johnson St., Bay City, Mich., 104
 Brashaw, Maureen Delores, 305 Pearl, Fortville, Ind.
 Breen, Marcia Ann, R. No. 2, Sturgis, Mich., 110
 Bresette, Donald Elwood, 11017 S. Church St., Chicago, Ill.
 Brewer, Edwin, S. Water St., Bourbonnais, Ill., 74
 Briden, Bruce G., 1035 Highland Ave., Dayton 10, Ohio, 69
 Brillhart, James, R. F. D. No. 1, Trinway, Ohio, 82
 Britton, John, Mt. Zion, Ill., 109
 Brooks, Hugo, 340 5th St., Monister, Mich., 94
 Brooks, Richard, 340 5th St., Monister, Mich., 102
 Brown, Norlyn E., 312 Clyde St., Lansing, Mich., 102
 Brown, David L., 105 S. 9th, Winchester, Ind., 114
 Brown, Marilee, 1615 Mt. Auburn Rd., Evansville, Ind.
 Brown, Robert Earl, 1471 Orchard Grove, Cleveland 7, Ohio, 112
 Brown, Rosemary, 1319 Spring St., New Castle, Ind., 110
 Brown, William, 1615 Mt. Auburn Rd., Evansville, Ind.
 Brunken, Harold, 600 W. Spring St., Union City, Ind.
 Bryant, Marilyn Lee, 429 Plum St., Ironton, Iowa, 107
 Bugher, Ronald, 1105 1/2 S. 2nd St., Burlington, Ind.
 Buchanan, Thomas E., 845 Morris Ave., Shelbyville, Ind., 95
 Buck, Morris Lee, 402 N. Alabama St., Brazil, Ind.
 Bunzel, Ruth, 1305 N. Morris Ave., Champaign, Ill., 111
 Burgess, Patricia June, 1106 N. Champaign St., Champaign, Ill., 111
 Burns, T. Wesley, R. R. No. 5, Coshocton, Ohio, 112
 Burris, Arthur Ivan, R. No. 1, Center Point, Ind.
 Burris, Carol Jean, R. No. 5, Coshocton, Ohio, 112
 Byrum, William, Box 102, Oliver, Kankakee, Ill.
 Cain, Raymond LaMar, 2715 Main, Anderson, Ind.
 Calvert, James Franklin, 3737 E. Main, Columbus, Ohio, 107
 Campbell, Elizabeth Irene, 2588 E. Main St., Springfield, Ohio, 108
 Campbell, Warren, Jr., 220 Walnut St., Roxana, Ill., 68
 Canaday, Donald, R. R. No. 2, Dana, Ind.



Canaday, Harold, R. R. No. 2, Dana, Ind., 84
 Canen, Marilyn Jeanne, 2336 Primrose Ave., Elkhart, Ind., 111
 Canen, Mary Alice, 805 N. Sprunger St., Berne, Ind.
 Cannon, Paul, 805 N. Sprunger St., Berne, Ind., 80
 Carlson, Mary Josephine, 2004 Grange Hall Rd., Dayton, Ohio, 107
 Carpenter, Beverly Jean, 23089 Cayuga, Hazel Park, Mich., 96
 Carpenter, Donald, R. R. No. 1, Bourbonnais, Ill., 90
 Carpenter, Janice, 3521 S. Wise Circle, South Bend, Ind., 109
 Carter, James, 1315 So. Tenth St., Terre Haute, Ind.
 Carter, Lois Jane, R. R. No. 3, LeRoy, Ill.



Carter, Nancy Mary, 67 East 437, Castrolville, Ill., 107
 Castelletti, Manuel A., P. O. Box 437, Castrolville, Ill.
 Ceralde, Barbara, 448 S. McKinley, Kankakee, Ill.
 Chambers, Amanda, 403 Pearl St., Ottawa, Ill.
 Chapman, Robert V., 403 S. Rivard, Bourbonnais, Ill., 116
 Chenoweth, Thurnan Ward, 78 Rivard, Bourbonnais, Ill., 105
 Christensen, Delores, R. No. 1, Warkins, Minn., 107
 Clark, Dorothy Esther, 65 A S. 18th, Terre Haute, Ind.
 Clark, Jack Wilson, 321 W. Battrell St., Mishawaka, Ind.
 Clark, Martha, 310 E. Dubail Ave., South Bend, Ind., 80
 Cleveringa, Eunice Linda, R. R. No. 1, Spring Lake, Mich., 120
 Clickman, Eva Marlene, 806 Stanley Ave., Elwood, Ind., 106
 Coburn, Paul Jr., 904 W. 3rd St., Elwood, Ind., 81
 Coil, William H., 505 E. 6th St., Beardstown, Ill., 76
 Coleman, Ruth, Box 419, Flint, Mich.
 Collins, Robert Thomas, Jr., R. No. 3, Paraskala, Ohio, 107
 Collins, William R., R. No. 12, Indianapolis, Ind.
 Cook, Elnora Maxine, 1118 W. Barber St., Hartford City, Ind., 104
 Cook, James Donald, R. No. 2, West Frankfort, Ill., 107
 Cook, Naomi Faye, 417 E. Beechwood Blvd., Columbus, Ohio, 114
 Cook, Paul Leroy, 157 S. Forest, Bradley, Ill.
 Coolidge, Calvin, R. R. Wisconsin Dells, Wis.
 Coomer, Gayola Lee, 6062 South 75 Court, Argos, Ind., 109
 Copeland, Hannah Jean, 32 N. Terry St., Dayton, Ohio, 106
 Cornett, Marilyn, 1534 Vermont Ave., Connersville, Ind.
 Cotner, Robert E., 871 Homestead Ave., Springfield, Ohio, 99
 Cowan, Dean, 516 S. Shaffer St., Springfield, Ohio, 99
 Crabtree, David, Box 291, Bourbonnais, Ill., 87
 Craig, Evelyn, 718 Washington St., Nashville, Tenn.
 Craig, Norma Johnson, Convent Ave., Elkhart, Ind., 113
 Crandall, Vernon, 1600 Frances Ave., Elkhart, Ind., 113
 Cripe, Amelia Faye, Oliver, Ill., 101
 Crook, James, Oliver, Ill., 101





Cumins, Kenneth D., 536 S. Union St., Westfield, Ind., 99
 Cummings, Dean, Waynesfield, Ohio, 75
 Cummings, Willard, Waynesfield, Ohio, 112
 Cunningham, Elizabeth, 5519 Pacific, Detroit, Mich., 97

Dace, Allen Hugh, Odon, Ill., 89
 Dace, Dean, 165 Main St., Bourbonnais, Ill., 66
 Dale, Bennie, Odon, Ill., 74
 Dale, Donald K., Oakwood, Ill., 120
 Dalziel, Argyle W., 1330 Zollars, Fort Wayne, Ind., 109
 Davis, Edward, 682 S. Yates Ave., Kankakee, Ill.
 Davis, James Marvin, Box 157, Shirley, Ind., 105
 Davis, Melvin, 3569 S. Central Ave., Indianapolis, Ill., 85
 Davis, Nancy, 805 S. 17th, Mt. Vernon, Ind., 108
 Davis, Robert, 3105 S. Adams St., Marion, Ind., 114
 Davisson, Hope Ilene, R. R. No. 1, Shirley, Ind., 98
 Dawes, Gordon W., 70 Bernard Ave., Springfield, Ohio, 90
 Dawson, Maxine, 1223 Driscoll Ave., Springfield, Ohio, 97
 Deal, Roger, 226 Missouri, Peoria, Ill.
 DeBoer, LaMarr, 211 S. Race St., Chicago 28, Ill., 109
 DeBooy, Marjorie, University Park, Iowa, 88
 DeBreaux, Joan, 329 West 112th St., Chicago, Ill., 107
 DeCamp, Adrian LeRoy, 303 S. 63rd St., Milwaukee, Wis.
 DeMaray, Merlin, 153 Main St., Kankakee, Ill.
 DePatis, Frances, 696 Wall St., West, Orlando, Fla., 94
 DeWitt, Barbara Ann, 217 W. Orlando Ave., Orlando, Fla., 94
 Dieckhoff, Dorothy, R. R. No. 1, Fall River, Wis., 112
 Diefenbach, Florence, Bonfield, Ill.
 Diehl, Jane, 1542-18, Des Moines, Iowa, 105
 Dilworth, Ruth, Fort Recovery, Ohio, 101
 Dine, Donna Mae, 405 W. Church, Lynn, Ind., 65
 Dins, Dorothy, 1137 W. Wayne, Lenia, Ohio
 Doerner, Kenneth, 1204 N. Madison, Bloomington, Ind., 106
 Donaldson, Marvin, R. No. 2, Bourbonnais, Ill.
 Dorsert, John, 7149 Arizona Ave., Hammond, Ind., 112
 Douglas, Romelle Fay, 126 E. 168th, Hazel Crest, Ill.
 Downs, Rosalie Elizabeth, Route No. 1, Mt. Gilead, Ohio, 110
 Drake, Marvin, Route No. 2, Bourbonnais, Ill.
 Duff, Donald Lee, 3100 Ohio Ave., Middletown, Ohio
 Duhl, Basil, 164 Race St., Chillicothe, Ohio, 109
 Durbin, Max, 412 W. Franklin St., Winchester, Ind., 108
 Dutridge, Tom, 3340 E. Manhattan Blvd., Toledo, Ohio, 110
 DuVall, Lois, R. D. No. 3, Canfield, Ohio, 113

Eaker, Alma Jean, 426 E. Locust, Salem, Ill., 94
 Eastman, Duane Guy, Anniston, Mo.
 Eckley, Carolyn, 1706 Campbell Ave., Glenwood, Ill., 75
 Edwards, Faye, 28 N. Winchester, Mich., 104
 Edwards, James Lee, 410 Mildred, Dearborn, Mich., 89
 Edwards, Richard, R. No. 1, Winchester, Ind., 89
 Edwards, Robert Lee, 228 S. Wayne Ave., Lockland, Ohio, 111



Ellen, Betty, 10115 Becker Rd., Reese, Mich.
 Ellen, Gladys, 10115 Becker Rd., Reese, Mich., 92
 Else, Harlan, Fremont, Iowa, 96
 Elwood, David, 1714 Grand Ave., New Castle, Ind., 82
 Ely, Donald, 1010 Erd St., Three Rivers, Mich., 100
 Engle, Keith, 121 Main Ave., Bourbonnais, Ill., 97
 Enniss, Leonard, Draper, Utah
 Erickson, Delbert Eugene, Washington St., Grand Haven, Mich.
 Erp, Marilyn, P. O. 212, Yorktown, Ind.
 Estelle, Jean, 414 S. Clay St., Sturgis, Mich., 101
 Estepp, James, 2313 Southview Dr., Lexington, Ky.
 Ewing, D. L., 316 Lacy, Hot Springs, Ark.

Facey, Janice Tavia, 512 Booth Ave., Larimore, North Dakota, 111
 Fallis, Louise Marilyn, R. R. No. 4, Oskaloosa, Iowa, 109
 Fanthorpe, Ann, 18014 Sayre Ave., Tinley Park, Ill.
 Farquhar, Par, 16000 LeClaire Ave., Detroit, Mich.
 Farn, Daniel P., 5302 Holcomb, Bourbonnais, Ill.
 Ferguson, Carolyn Kay, 821 N. 13½ St., Terre Haute, Ind., 105
 Fernandez, Ricardo, 4319 S. Lafayette, Fort Wayne, Ind., 71
 Fiedler, Doris, 807 S. Fourth, Springfield, Ill.
 Fischer, Vernon, Buffalo Lake, Minn., 104
 Foiles, Wilbur, 700 Summer, Jerseyville, Ill., 87
 Folks, Betty, R. R. No. 4, Stockton, Ill., 80
 Forburger, Frank, 620 Adam, Ottawa, Ill., 77
 Ford, Etta Mae, 504 Main, Taylorville, Ill.
 Forinash, Laura, 3001 Main, Taylorville, Ill.
 Forsen, Constance, R. No. 1, Mokenca, Ill., 107
 Fortune, Fred, 5007 Henderson Rd., Lansing, Mich., 93
 Frakes, Walter, 1487 N.W. 40th St., Miami, Fla.
 Frank, Paul, 46 Belle Elizabeth, Ellisville, Ill.
 Franklin, Mary Elizabeth, 1739 Badger St., LaCrosse, Wis., 96
 Fritz, Joanne LaVonne, 335½ N. Blaine Ave., Bradley, Ill., 109
 Fry, Richard, R. No. 3, Owensboro, Ky., 68
 Fukushima, Clarence, 836 Kawaiahao St., Honolulu, T.H., 98
 Fullan, Lois E., Olivet, Ill., 63
 Fuller, Eugene, R. No. 5, Elba, Alabama, 63
 Fuller, Joyce, 8930 S. Harper Ave., Chicago, Ill., 62
 Fuller, Janice Carol, 910 Searles Rd., Toledo, Ohio, 96
 Fullerton, Beverly, 613 S. Sheldon, Charlotte, Mich., 95
 Fulwider, Catherine, 26 Belle Aire, Bourbonnais, Ill., 87
 Galloway, Harvey Jr., 110 Oliver St., Bourbonnais, Ill., 86
 Galloway, Virginia, 110 Oliver St., Clinton, Ill.
 Gallup, Wayne, 1005 E. Main, Summitt, Indianapolis, Ind., 76
 Gambrel, Verland E., 245½ S. York Ave., Des Moines, Iowa, 109
 Garmon, Jerry Lee, 5909 New York St., Hillsboro, Ohio
 Garmon, Ruth, 1521 11th St., Des Moines, Ohio
 Garner, Maxine, Morrisonville, Ill., 108
 Garrison, Doris, R.F.D. No. 7, Dartmouth Rd., Muncie, Ind., 100
 Garron, Franklin D., 2126 E. Dartmouth Rd., Harvey, Ill., 117
 Geeding, Harold L., 15220 Loomis Ave., Harvey, Ill.
 Gelino, Paula, 115 S. Wildwood, Kankakee, Ill.





Gibson, Raymond Lester, R. R., Elkhart, Ind., 108
 Gill, Bernard, 1343 Vincennes Chicago Heights, Ill., 81
 Gill, Wildon, G.I. Ville, Bourbonnais, Ill.
 Gongs, Marilyn Jeanne, 2041 Columbus Ave., Springfield, Ohio, 114
 Gould, Patricia Ann, 489 S. Graham, Martinsville, Ind., 106
 Gower, Julie, 1097 S. Elm, Kankakee, Ill.
 Grable, Margie, R. R. No. 1, Butler, Ind., 97
 Grandy, Frances, 331 W. Michigan, Sidney, Ohio, 98
 Green, Lena, 237 W. Loretta, St. Louis, Mo., 95
 Greene, Wilda, 237 W. Loretta, St. Louis, Mo.
 Griffin, Kyle Leon, R. R. No. 3, Danville, Ind., 107
 Griffy, Lulu Catherine, R.F.D. No. 1, Euclid, Bradley, Ill.
 Grobe, Donald, 477 S. Frankfort, Ind.
 Grobe, Evelyn, 700 N. Clay St., Frankfort, Ind.
 Gustafson, Harold E., 16000 S. LeClaire, Oak Forest, Ill., 69
 Gutermuth, Charles, Louisville, Ky.

Haas, Frederick Eugene, Box 367, Warsaw, Ohio
 Haering, Paul, 1226 Judson Street, Grand Rapids, Mich., 106
 Haff, Dolores Jean, 26 Sutton Street, Grand Rapids, Mich.
 Hale, Thomas Galen, 184 Washington Ave., Bradley, Ill.
 Hall, Olive M., R. R. No. 2, Newcomerstown, Ohio, 84
 Hallum, Thomas Franklin Jr., R. 1, Box 9, Titusville, Fla., 104
 Halvorsen, Norma Jean, 901 W. Franklin, Taylorville, Ill., 113
 Hamell, Rhea Sue, 713 W. Franklin, Taylorville, Ill., 72
 Hamell, Joyce, 632 Third Ave., Sidney, Ohio
 Hamilton, Edgar, 881 S. Schuyler, Kokomo, Ind., 81
 Hamlet, Samuel, 142 Bloomington, Iowa City, Iowa, 106
 Hansen, Jack, 504 E. Pasadena Ave., Elyria, Ohio, 110
 Hansen, John Henry, 218 N. Lucas St., Iowa City, Iowa
 Harris, Jean E., 110 Chemung St., Athens, Pa.
 Harris, Paul, 218 N. Lucas St., Iowa City, Iowa
 Harris, Stanley Eldon, Box 241, Bloomfield, Mo., 111
 Harrold, Orville, 2921 Massachusetts Ave., Indianapolis, Ind., 116
 Harryman, Francis S., 1711 N. 7th, Burlington, Iowa, 101
 Hart, Lester, 30 S. 10th St., Richmond, Ill., 95
 Hasselbring, Charles, R. R. 3, Milford, Ill., 95
 Hatfield, Glen, 715 E. Jefferson, Kokomo, Ind., 106
 Haught, Roebelle, R. 4, Box 188, Morgantown, W. Va.
 Hawk, Freda, 281 N. Greenwasee, Lansing, Mich., 109
 Hawkins, Ernest Lee, 3 Elm Park, Kankakee, Ill.
 Hawks, Eleanor, R. No. 1, Onondaga, Mich., 97
 Hawley, Keith Elwin, 529 Madison St., Winchester, Ind., 89
 Hay, John Franklen, 714 N. 24th St., Riverview Ave., Dayton, Ohio, 96
 Hazzard, Charlotte, 61 Bernard St., Bourbonnais, Ill.
 Helms, Carolyn, 411 S. Meridian St., Winchester, Ind.
 Hemmingsen, George, 2540 W. Riverview Ave., Dayton, Ohio, 96
 Hendershot, Joan, 618 N. Second St., Bourbonnais, Ill.
 Hendley, Roy James, 197 Main St., Bourbonnais, Ill.
 Hendricks, Joe, Trailerville 31, Bourbonnais, Ill.
 Henley, James Edward, 855 N. Mercer, Decatur, Ill., 106



Henry, Charles O., Aroma Park, Ill.
 Herdler, Joseph Alfred, 6442 Myrtle St., St. Louis 20, Mo.
 Hick, Darla, 1321 B. Ave. N.W., Cedar Rapids, Iowa, 108
 Higginbotham, Forrest L., Clifton, Minn., 97
 Hill, Dennis Lyle, 22116 Richton Rd., Richton Park, Ill., 93
 Hiner, Marvin L., 720 Taylor, Sikeston, Mo., 89
 Hoffert, Harold Raymond, 1109 Valley, Hannibal, Mo., 74
 Hohner, Carolyn A., 1303 S. 13th, Hamilton, Ohio, 93
 Holland, Darrell, 943 Hanna Dr., Charleston, W. Va., 70
 Holland, Evelyn M., 1303 S. 13th, Hamilton, Ohio, 93
 Holstein, Elisabeth Ann, 432 W. Walnuts, Kankakee, Ill., 85
 Holstein, Emmor Belle, Ethel, W. Va., 112
 Holt, Grace O., 1209 E. Maple St., Lucasville, Ohio, 108
 Hooks, Patricia Lou, R. R. No. 1, Racine, Wis., 95
 Horner, Kathryn, 5800 Erie St., Mitchell, Ind., 85
 Hoskins, Eugene, 423 Warren St., Slosson, Reed City, Mich., 92
 Houchaling, Milton R., 410 N. Kimball, Malden, Mo., 101
 House, Elton W., 1020 S. Washington, Owosso, Mich.



Houston, Coy D., 1020 S. Washington, Owosso, Mich.
 Howertter, Betty, Ellisville, Ill.
 Howertter, Rosemary Jewell, 2411 Ohio St., Columbus, Ind., 99
 Huggins, Robert William, 48th St., Bradley, Ill., 65
 Hughes, Merrill, 395 N. Forest Ave., Kankakee, Ill.
 Hull, Neva R., R. R. No. 3, Columbia City, Ind., 117
 Humble, C. Gordon, 611 E. Washington, Sullivan, Ind., 106
 Hunt, John B., 765 N. Rosewood, Kankakee, Ill.
 Hunter, Zara P., Jr., 1222 Chestnut, Wyandotte, Mich.
 Hurdle, Alice Faye, Main and Water, Batavia, Ohio
 Hurdle, Hilda F., R. R. No. 1, Bethel, Ohio, 93
 Hutchens, Michael, Batavia, Ohio, 84

Ide, Sandra L., 1305 16th Ave. West, Bradenton, Florida, 113
 Imel, Donna, 5605 Bowser Ave., Ft. Wayne, Ind.
 Ingalls, Wilma J., Gardner, Ill.
 Ingalls, Cecil M., 6920 Fort Rd., Fosters R. No. 1, Mich., 100
 Inman, Eugene Lee, 6920 Fort Rd., Fosters, Mich.
 Ishizaki, Jennie, 3764 Keanu St., Honolulu, Hawaii
 Jackson, Wilbur, Box 433 O.N.C., Kankakee, Ill., 73
 James, John Wesley, 416 Blow St., St. Louis 11, Mo.
 James, Stanley Allan, 101 Station St., St. Anne, Ill.
 Jewell, Edgar R., 19 Bernard St., Bourbonnais, Ill., 87
 Johnson, Bertha W., R. R. No. 1, Convent Ave., Bourbonnais, Ill., 102
 Johnson, Donald Ruth, 433 Fourth Ave., Ottawa, Ill., 111
 Johnson, Roy Edmund Jr., 1352 S. Seventh Ave., Kankakee, Ill.
 Johnson, Evangeline, 1203 N. Fee Lane, Bloomington, Ind., 107





- Johnston, Leo Charles Jr., 529 McAlister, Benton Harbor, Mich., 92
 Jones, Eugene Owen (Jack), 519 Commercial, Danville, Ill., 71
 Jones, Marvin Lee, R. R. No. 1, Bourbonnais, Ill., 64
 Justice, Elsie Killin, 1611 North Second St., Ironton, Ohio
 Justice, Ronald, 1746 N. 2nd St., Ironton, Ohio
 Kallweit, Ralph, 4083 N. Center Road, Flint, Mich.
 Kammer, John, 2619 Marcella Ave., Dayton, Ohio, 104
 Kamp, Neal, 759 Brookmont Blvd., Cadillac, Mich., 84
 Kanipe, Floyd, 146th St., No. 1, Spring Lake, Mich., 112
 Keech, Harold, 3437 East Sheffield St., St. Anne, Ill.
 Keeling, Donald, 405 Olive St., Columbus, Ohio, 82
 Keeton, Patrick, 22570 Waltz Rd., Kankakee, Ill.
 Kell, Patricia Ann, 15 Olivet St., Kankakee, Ill.
 Kempen, Mrs. Leonille, 405 East Carpenter, Flint, Mich., 120
 Kerns, Rolland, 1644 E. Hudson St., Valparaiso, Ind.
 Ketterman, Lee E., R.F.D. 5, Hammes Ave., Kankakee, Ill.
 Kidwell, Helen, 246 E. Green St., Deerbrook, Ohio
 Kiner, Gerald, 2804 S. 8th St., Ironton, Mich., 85
 King, Richard Lowell, R.F.D. 2, Three Rivers, Mich.
 King, Virginia, 119 Green St., Kankakee, Ill.
 Kizze, P. Wendell, 849 S. Elm, Kankakee, Ill.
 Kleer, Elaine Marie, R. R. 3, Poplar, Portsmouth, Ohio, 94
 Klein, Max, 949 S. Elm, Kankakee, Ill.
 Knox, Shirley, 949 S. Elm, Kankakee, Ill.
 Koble, William, 985 S. Spruce St., St. Marys, Ohio, 113
 Komori, Paul K., 134 Kita 3-chome Kamifukushima, Osaka, Japan, 111
 Kolkman, Wm. Allen, 1307 Hagemann Ave., Burlington, Iowa
 Krauss, James, 6020 N. McMillan, Detroit 9, Mich., 71
 Krumwiede, Hazel, Chebanse, Ill.
 Kruschinsky, Melba, Box 20, Dunfermlinie, Ill., 114
 Kuba, Ethel Rose, R. R. No. 1, Lakeview, Ohio, 104
 Kurth, Virgil, Maple St., Grant Park, Ill., 85
 Kyger, Margery, R. R. 2, Dana, Ind., 81
 Lalennesse, Doris J., 44 Liberty St., Oshkosh, Wis., 93
 Lambert, Richard Stockton, 15862 Stansbury, Detroit 27, Mich.
 Lane, Beth Ann, 144 N. Mantua, Kent, Ohio, 105
 Lane, Evangeline Ruth, 23 Elm Park, Bourbonnais, Ill., 87
 Lane, Marilyn Jo, 23 Elm Country Club Dr., Grosse Pointe, Mich., 95
 Lane, Patricia, 23 Elm Park, Bourbonnais, Ill., 114
 Lang, Leon Mrs., 9162 S. Elm, Kankakee, Ill.
 Larsen, Etta F., 302 Oliver St., Bourbonnais, Ill.
 Larsen, Lauren, 302 Oliver St., Bourbonnais, Ill.
 Latham, Robert Wesley, R. R. 1, Centerpoint, Ind.
 Lau, Hattie Kwai Hong, 2608 Ahekololo St., Honolulu, Hawaii, 94
 Lawrence, Paul L., 54 North St., Newark, Ohio, 105
 Lawrence, Leah Jennie, 405 Pendleton Ave., Pendleton, Ind., 111
 Leas, LeMoyne, 516 Florence St., Sikeston, Mo., 94
 Lee, Jean Ann, 305 Cresap St., Sikeston, Mo., 94
 Leizer, Woodrow, E-4 G.I. Ville, Bourbonnais, Ill.
 Leib, Glenn G., R.D. No. 1, Wooster, Ohio, 108
 Leichty, Elvin, R.F.D. 4, Rensselaer, Ind.
 Leist, Mrs. J. F., O.N.C., Kankakee, Ill.
 Leonard, Arlene, 138 N. 12th, Coshocton, Ohio



Leonard, Esther Lucille, Plum St., Albany, Ind., 110
 Leonard, Howard, R. No. 1, Bourbonnais, Ill.
 Leonard, James R., Winchester, Ind., 77
 Leonard, Roger Glen, 2784 West Wesley, Denver, Colo.
 Lewis, Kenneth, 2664 Ashcraft, Dayton, Ohio, 109
 Lewis, Mary Jo, R. R. No. 1, Albany, Ind., 109
 Lewis, Robert Lee, C-2 G.I. Ville, Bourbonnais, Ill.
 Lewter, Robert Andrew, R. 2, Floyd Knobs, Ind.
 Lockwood, Carol, 611 S. Washington St., Crawfordsville, Ind., 98
 Lockman, Norris Andrew, Lake St., Ludlow, Ky., 72
 Lockwood, Walter E., Osborn Ave., Kankakee, Ill., 67
 Loftice, Richard, 1115 S. North St., Fostoria, Ohio, 82
 Logan, Margaret A., Manteno, Ill.
 Long, Carol Louise, 512 E. 20th St., Connersville, Ind.
 Lusk, Ronald, 611 Henderson, Ill.
 Lynch, Carolyn E., 620 W. No. 10, Fort Wayne, Ind., 117
 Lynde, Doyle William, R. R. No. 10, Fort Wayne, Ind., 117



McCallister, JoAnne, Clare, Mich.
 McCart, James, R. R. No. 3, Box 241, Michigan City, Ind.
 McCaid, Clifford F., New Hampshire, Ohio, 71
 McClain, Barbara, 16 Convent St., Bourbonnais, Ill.
 McClain, Carol Marie, 16 Convent St., Bourbonnais, Ill.
 McClain, Ruth, Box 733, Rt. No. 2, Zion, Ill., 104
 McClenning, Mary, Cayuga, Ind., 107
 McCoy, Thomas, 212 W. Washington, Alexandria, Ind., 76
 McCuen, Geraldine, 1017 South Third Ave., Kankakee, Ill.
 McCullough, Charles, 212 W. Washington, Alexandria, Ind., 87
 McCullough, Paul, 212 W. Washington, Alexandria, Ind., 87
 McCurdy, Shirley Lee, 1740 E. Moore, Decatur, Ill., 112
 McDonough, Joan, 1005 Elm, Peoria, Ill., 104
 McFall, Juanita, 1710 N. Jefferson, Bourbonnais, Ill., 111
 McGilvra, Donald, Trailerville, Bourbonnais, Ill., 111
 McGough, James, Water St., Dayton, Ohio, 66
 McGough, William, R. No. 1, Mt. Vernon, Ohio
 McGough, Phyllis, 1303 Watervliet Ave., Pontiac, Mich., 113
 McGraw, Patricia, 62 Wenonah Dr., Conwell St., Connersville, Ind.
 McGuire, Hanley Richard, 1615 Conwell St., Connersville, Ind.
 McIntyre, Kenneth, Box 201, Cuba, Ill., 96
 McLain, Clinton, 400 E. Waupansic, Marietta, Ohio
 McLouth, Paul, 33-65th St., Cincinnati, Ohio
 McMurrin, Jerry, 143 1/2 Barber St., Chartanooga, Tenn., 99
 McQueen, Ronald, 3808 15th Ave., Chartanooga, Tenn., 99
 McRoberts, Norman, 601 W. Mill St., Danville, Ind., 105
 Mallert, Lowell, 709 St. Paul St., Danville, Ind., 67
 Malrom, Lawrence, R.F.D. No. 1, Marysville, Ohio, 117
 Malone, Joyce, Box 378, Crown Point, Ind., 83
 Mandly, Ray, 205 E. 12th St., 88
 Mariage, Camilia, Albany, Ind., 88
 Marsh, Marian B., 228 N. Main, Reading, Mich., 104
 Martin, James Richard, 83 Lonborough Ave., Toronto, Ontario, Canada, 110
 Martin, Earl, 395 N. Forest Ave., Bradley, Ill., 94
 Marvin, Avonlea, 395 N. Forest Ave., Bradley, Ill.
 Marvin, Mary M., 395 N. Forest Ave., Bradley, Ill.





Mathews, Betty Ann, Olivet, Bourbonnais, Ill.
 Mathews, Calvin E., 505 Park Ave., Galena, Ill., 84
 Mathews, Donald, Olivet, Bourbonnais, Ill., 69
 Maxwell, Marilyn, 142 E. Murphy, Racine, Wis., 64
 Mayes, Elizabeth A., 1228 Long St., Hamilton, Ohio, 110
 Mayle, Delores, 262 Huffman Ave., Canton, Ohio
 Medley, William, 2134 Bowers Rd., Lapeer, Mich.
 Mellish, George, 752 Gasche, Wooster, Ohio, 101
 Metcalf, Dale R., 630 Enos, Kankakee, Ill.
 Meyer, Paul, 226 N. Market St., Mt. Sterling, Ohio, 100
 Meyer, Robert, 37 N. Market St., Grandville, Mich.
 Middleton, Donald, 647 Prairie St., Hammond, Ind., 114
 Miller, Benjamin, 1806 S. 13th St., Council Bluffs, Iowa, 104
 Miller, David B., 2648 Sullivan, Columbus, Ohio, 65
 Miller, Dillard, R. R. No. 1, McArthur, Ohio
 Miller, Ford, 3500 Lincoln Way, Mishawaka, Ind., 101
 Miller, Hilbert, Lynnville, Ind., 93
 Miller, Paul, Elm Park No. 10, Bourbonnais, Ill.
 Mingle, Phillip, Virden, Ill., 100
 Miracle, Walter, R.F.D. No. 3, Douglas, Ga., 88
 Mitchell, Charles, Tabor, Kentucky
 Moffler, Jim, R.F.D. No. 2, Huntington, Ind., 97
 Monce, Wilma, 222 W. 69th St., Chicago, Ill.
 Moneymaker, Kenneth, 449 E. River, Kankakee, Ill.
 Monk, Hermine, Danforth, Ill.
 Montoney, Shirley, 601 Chicago St., Valparaiso, Ind., 112
 Moore, Elwin, R. R. No. 1, Woodruff, West Virginia, 109
 Moore, Haskel Wayne, R.F.D. No. 1, Waynefield, Ohio, 62
 Morford, Ray, 1001 W. Broadway, Anaheim, Calif.
 Morgan, Ira, Sabina, Ohio
 Morris, Carl, 14 Elm Park, Bourbonnais, Ill., 72
 Morris, John, G.I. Ville, Bourbonnais, Ill., 117
 Morrison, Martha, R. R. No. 1, Richmond, Ind., 102
 Morrison, Flossie, 257 E. Locust, Kankakee, Ill.
 Morsch, William, R. R. No. 1, Baraboo, Wis., 117
 Morse, Elsie, 865 N. Swede Rd., Midland, Mich., 86
 Morse, Norma, 362 S. Fulton, Bradley, Ill., 116
 Moyer, Emory, 795 Water St., Antigo, Wis., 107
 Muhm, John, 320 S. Hudson St., Flint, Mich.
 Murray, Thomas, 502 E. Home St., Cedarville, Ohio, 82
 Muschott, Arthur, Bernie, Mo., 120
 Myers, Rubalee, R. R. No. 1, Marengo, Ohio, 86
 Nance, Susan, R. R. No. 1, Washington, Pa.
 Nauman, Betty, R. R. No. 2, Cedarville, Ohio, 82
 Neff, John, 2850 Valley View, Columbus, Ohio, 95
 Neiderheiser, Kenneth, 13 Water St., Bourbonnais, Ill., 75
 Nelson, Donald, 125 W. 16th St., Chesterton, Ind., 107
 Newby, Gerald, 115 S. 5th, Clinton, Ind., 93
 Niccum, Joseph, 416 Jefferson, Elkhart, Ind.





Nichols, Dorine, 523 Hally St., Nampa, Idaho
 Nichols, William, 1111 South B St., Richmond, Ind., 65
 Nielsen, Alfred, 523 Hally St., Nampa, Idaho
 Noonan, Edmund, R. R. No. 1, Oelwein, Iowa, 99
 North, Richard, 2342 East Ohio, Bluffton, Ind.
 Nutt, Eris, 190 N. May, Kankakee, Ill.

Oberlander, Lowell, 68 Virginia, Tiffin, Ohio, 86
 Oetter, Thomas, 1145 S. Osborn, Kankakee, Ill.
 Olson, Jean, 136 Main St., Bourbonnais, Ill.
 Osborne, Geoffrey, Kurts, Ind., 62
 Osterkamp, Calvin, 4903 Algonquin Blvd., Clarkston, Mich., 98
 Owen, Gerald, 30 Maeder Ave., Dayton, Ohio, 112
 Owens, Keith, 2229 Vine St., New Castle, Ind.

Padgett, Donald, 127 E. Swartzel Ave., Vincennes, Ind., 69
 Painter, Jerry, 1311 Landes, Mt. Carmel, Ill., 69
 Palmer, George, R. R. No. 1, Box 94, Ironton, Ohio
 Parcell, Ramona, 523 E. Walnut, Warsaw, Ill.
 Park, Phillip, 358 S. Mulberry, Chillicothe, Ohio
 Parker, Doretta, 601 N. Edmunds, Mitchell, Ind.
 Parker, Gerald, 2030 Covert Ave., Evansville, Ind.
 Parks, Mary Fern, R. R. No. 3, Kankakee, Ill.
 Parsons, Samuel, Eureka, Ill., 94
 Parson, Barbara, P.O. Box 205, Shirley, Ind., 92
 Pasko, Robert, 1015 S. Osborn, Kankakee, Ill.

Patchett, Thomas, 514, Fairfield, Iowa, 100
 Pate, James, 335 N. Forest, Mokenca, Ohio, 65
 Patterson, Lloyd, 303 N. Maple, New Boston, Ohio, 104
 Patton, Violet, 4226 Maple St., Indianapolis, Ind., 107
 Pauley, Charles, 901 Troy Rd., Edwardsville, Ill., 107
 Payton, John, Box 462, R. R. No. 2, Wilmington, Ill.
 Peckham, Donald, 752 Calista, Kankakee, Ill.
 Peffer, Ruth, 752 Calista, Kankakee, Ill.
 Pemble, Albert, Mercer, Wis.
 Pennock, Flynn, Edmund, Box 93, Lowell, Mich.
 Peters, Mary Lou, Box 462, R. R. No. 2, Wilmington, Ill.
 Peters, Victor, P.O. Box 13, Virden, Ill., 82
 Petersen, Beverly, 498 S. Poplar, Columbus, Ohio, 83
 Petrie, Bruce, 305 N. Swegles Ave., St. Johns, Mich., 100
 Phillips, Gene, 2702 41st Place, Des Moines, Iowa, 105
 Phillips (Dick), Leah Dell, 2702 41st Place, Des Moines, Iowa, 105
 Piper, Duane, 394 N. 8th St., Flat River, Mo., 88
 Pirtle, William, 112 4th St., Kankakee, Ill., 98
 Platter, Arlene, 2606 Clyde Park, Grand Rapids, Mich., 111
 Plegier, Lillian, 351 Lennington, Kankakee, Ill.
 Plumb, William, 4680 Delaware, Gary, Ind.
 Polston, Wallace, 1325 Atwater, Saginaw, Mich.





Powell, Janice, 626 Cline, Huntington, Ind., 92
 Powers, Hardy, 6528 Aberdeen, Dallas, Texas, 74
 Prater, Lowell, 19693 Kingsville St., Detroit, Mich.
 Prather, George, 616 Larcomb Ave., Columbus, Ohio, 92
 Priest, David, Box 138, Bulpitt, Ill.
 Prior, Mary Margaret, Box 14, Follansbee, West Virginia
 Prosperi, Dorothy, Box 25th St., Ashland, Ky.
 Provance, Merlin, 613 5th, Auburn, Ill.
 Pruitt, JoAnn, 602 N. R. No. 2, Deerbrook, Wis., 112
 Psauter, George, 602 N. R. No. 2, Deerbrook, Wis., 112
 Psenicka, Phyllis, R. R. No. 2, Deerbrook, Wis., 112

Quick, Mary Ellen, Loudon St., Granville, Ohio, 83
 Rainwater, Leola, 425 N. Knob St., Ironton, Mo., 111
 Ralph, June, 255 S. Indiana Ave., Kankakee, Ill., 114
 Ramquist, Thomas, 6555 Holmes, Kansas City, Mo., 120
 Ray, Elizabeth Ann, 171 N. Taylor, Kankakee, Ill., 109
 Reader, James Ralph, 105 E. 8th St., Georgetown, Ill., 108
 Ream, Annabelle Lee, R. R. No. 2, Box 484, New Lebanon, Ohio, 104
 Reed, Robert W., 4847 S. Latrobe, Chicago 38, Ill.
 Reed, Leo T., Cayuga, Ind., 80
 Reedy, Douglas, 420 N. Monroe, Decatur, Ill., 104
 Rees, Orville, 1505 West Genesee St., Anderson, Ind., 70
 Reglin, Ray, 1505 West Genesee St., Anderson, Ind., 70
 Reid, Judith Ann, 793 South Elm Ave., Kankakee, Ill., 110
 Reidel, Charlotte, Box 120, Altoona, Wis., 97
 Reidel, Holland, Box 120, Altoona, Wis., 97
 Remmenga, John Edward, R. R. No. 1, Navarino, Wis., 113
 Reuler, Betty, 485 S. Poplar, Kankakee, Ill.
 Reynolds, Charles, R. R. No. 3, Mitchell, Ind., 98
 Rhodes, Cliff, 1809 Young St., Cincinnati, Ohio
 Rice, Mabel Leona, 428 N. Blaine, Bradley, Ill., 113
 Richards, Anita Josephine, Box 194, Pinellas Park, Fla., 66
 Richardson, Fred A., 444 N. Blaine St., Bradley, Ill., 113
 Riddle, Clara May, R. 4, Caro, Mich., 108
 Riddlebarger, Melvin, Box 39, Clayton, Ind., 104
 Rife, Martha Ann, Box 63, Clayton, Ind., 104
 Rife, Mary Ann, 2003 N. Harding, Indianapolis, Ind., 108
 Rivers, Donald Larry, 1682 Guenther Road, Dayton, Ohio, 111
 Robbins, David, 344 East Kemper Rd., Slendale, Ohio
 Robbins, Forrest D., 411 N. Blaine, Bradley, Ill., 99
 Robinette, Norma Lee, 305 N. Clay, Robinson, Ill.
 Roddy, Roy Lee, 991 S. Schuyler, Kankakee, Ill.
 Rodgers, Dimple, 242 Chase St., Marion, Ohio, 112
 Rogers, Billy LaVon, 703 W. Chestnut, Robinson, Ill.
 Rogers, Patricia, 1531 E. Ohio, Indianapolis, Ind., 63
 Rohrer, Norman James, R. R. No. 2, Nappanee, Ind., 82
 Romeril, Harry F., 1108 24th St., Cincinnati, Ohio, 110
 Rose, Harold Eugene, 74 Euclid Ave., Pontiac, Mich., 94
 Rose, Leora, 4327 Beech Hill, Columbus, Ind.
 Roth, Jean Marie, R. R. No. 2, Marion, Ohio, 113
 Roth, Merle J., Box 241, ONG, Kankakee, Ill.
 Roush, Joseph L., R. R. No. 2, Seymour, Ind., 112
 Ruddick, Esther Marie, R. R. No. 2, Seymour, Ind., 112



Rundberg, Charles A., R. R. No. 3, Eau Claire, Wis.
 Rushing, Jack White, 607 Second St., Hot Springs, Ark., 117
 Ryan, Sue Carol, 1250 Minnesota Ave., Columbus, Ohio, 112
 Rypczynski, Theodore, 4923 W. 142nd St., Blue Island, Ill., 113
 Rys, Beulah Kieth, 402 Wayne St., Danville, Ill.



Salisbury, Arthur, 3519 Genesee Rd., Lapeer, Mich., 89
 Salomon, Ellen Marion, 100 Barnard Rd., Manteno, Ill.
 Salsbury, Elta, 382 Evergreen Terrace, Columbus, Ohio
 Salsbury, Harry F., 382 Evergreen Terrace, Columbus, Ohio
 Samson, Forrest, Hewittville 4, Taylorville, Ill.
 Sanders, Marlin Owen, 1111 Beaumont Ave., Dayton, Ohio
 Sanders, Rufus J., D-2 G.I. Ville, Bourbonnais, Ill., 86
 Satterfield, JoAnn, 711 N. Maple St., Eaton, Ohio
 Schafer, W. Lee, R. R. No. 10, Box 240, Dayton, Ohio
 Schell, Don Lee, Flamagan, Ill.
 Schillerstrom, Herbert L., R. R. No. 2, Lockridge, Iowa
 Schoenwetter, Lyle Henry, R. 1, Waterloo, Wis., 104
 Schoenwetter, Violet O., R. 1, Waterloo, Wis., 80
 Schrag, Elmer M., Box 121, ONC, Kankakee, Ill.
 Schrag, Louise Evelyn, Box 121, ONC, Kankakee, Ill.
 Schray, Daniel, 5445 Ingleside, Chicago, Ill.
 Schultz, Frances, Essex, Ill.
 Schultz, Robert Lloyd, 35 N. Roy Ave., Bourbonnais, Ill., 100
 Scott, Rosella Mae, 211 E. Centennial, Muncie, Ind., 114
 Scott, Walter, Jr., 520 N. Virginia St., Rockville, Ind., 117
 Seager, R. Leon, 309 N. Lincoln, Mt. Pleasant, Iowa, 68
 Seelye, Patsy Joan, R. 1, McBain, Mich.
 Selfridge, Carl, R. R. No. 2, Luncel, Ind.
 Shaffer, Joseph W., 1189 East Oak, Kankakee, Ill., 73
 Shanyfelt, Esther, 1401 Grand Ave., Waukegan, Ind.
 Shaum, Clifford Jay, 1008 E. Monroe, Goshen, Ind.
 Shearer, James William, R. R. No. 5, Frankfort, Ind.
 Sheeks, Doris Marie, 313 N. Gunnison, Burlington, Iowa, 73
 Sheets, Oscar, 400 Alhambra Ave., New Castle, Ind., 106
 Sheets, Rosemary, Avilla, Ind., 81
 Sheffield, Willie Mae, 2211 State St., Kankakee, Ill.
 Sheller, Martha, L. Mound, Albany, Ind., 114
 Shepard, Katherine, 1348 Circle N. E., Indianapolis, Ind., 90
 Shoemaker, Lowell, 502 Briggs Street, Columbus 6, Ohio, 83
 Short, Kenneth, 1020 N. King Ave., Indianapolis, Ind., 90
 Short, Thomas E., 1020 N. King Ave., Indianapolis, Ind.
 Shrontz, Elvira, 265 W. Guertin St., St. Anne, Ill.
 Shrum, Marjorie, 6562 Salem Rd., Cincinnati, Ohio
 Sigler, James J., R. R. No. 1, La Otto, Ind.
 Sill, Virginia, New Era, Mich., 98
 Sill, Rex L., R. R. No. 1, Winchester, Ohio, 106
 Simon, Violet, Box 133, ONC, Kankakee, Ill., 72
 Sink, Virginia Ann, R. R. No. 1, Kankakee, Ill.
 Skodak, Leonard, Nauston, Wis., 70
 Slack, Richard G., 14630 Loomis, Harvey, Ill., 94
 Small, Reva Gray, Box 376, ONC, Kankakee, Ill.
 Smith, Elizabeth A., Box 376, ONC, Kankakee, Ill., 71
 Smith, George, 3958 Mason Rd., R. No. 2, Howell, Mich., 69
 Smith, Henry James, Vicksburg, Mich., 114
 Smith, Iris lone, 341 West Samlac Ave., Sandusky, Mich., 104





Smith, Julia, 905 S. Dearborn, Kankakee, Ill.
 Smith, Ora, 807 E. S. Main St., Dexter, Mo., 101
 Smith, Ray M., 701 E. Elm St., Streator, Ill.
 Smith, Ronald Eugene, R. R. No. 2, Fremont, Ohio, 110
 Smith, Ronald Leroy, 335 N. Forrest, Bradley, Ohio, 85
 Smith, Walter, 616 S. Ogden Ave., Columbus, Ill., 84
 Smith, Wayne, 155 S. Wildwood, Kankakee, Ill.
 Smith, William O., R. R. No. 2, Fairfield, Ill.
 Snider, Gilbert, Olivet Box 248, Kankakee, Ill.
 Snider, Lydia B., 325 N. 8th Ave., Canton, Ill.
 Snider, Ruth, 1271 E. Merchant, Kankakee, Ill.
 Snodgrass, Gayle Louise, 2303 Sherman Ave., Middletown, Ohio, 104
 Snowden, Jerry Lee, 110 Hunt Ave., Charleston, W. Va., 64
 Songer, David, 30 Whnestine St., Charleston, W. Va.
 Songer, Dorothy, 110 Hunt Ave., Charleston, W. Va.
 Soward, Harry, Olivet 372, Kankakee, Ill.
 Sparks, Ruth Anna, 15115 Paulina, Harvey, Ill.
 Spear, Paul, 216 1/2 E. Main St., Keokuk, Iowa, 89
 Spearman, Mae M., 408 "A" St., Burlington, Iowa, 94
 Spence, Gladys Sharon, 316 N. "C" St., Hamilton, Ohio, 106
 Spencer, Jacqueline, 910 Linden St., Burlington, Iowa, 99
 Sprang, Naomi, R. F. D. No. 3, Bradenton, Fla., 112
 Squires, Robert D., 16200 Lilac, Detroit, Mich., 94
 Staley, Alma Dale, Box 296 ONC, Kankakee, Ill.
 Standiford, Raymond James, R. R. No. 2, Leavenworth, Kan., 111
 Stark, James, Jr., Box 527 ONC, Kankakee, Ill.
 Starkey, Marilyn, 520 S. Ninth St., Burlington, Iowa, 88
 Starr, Marilyn, 1226 Levant, Jackson, Mich., 63
 Steele, Betty Lou, 626 Ohio Ave., N. W., Warren, Ohio, 110
 Steidel, Richard M., Box 273 ONC, Kankakee, Ill.
 Steininger, Hubert, 208 North St., Lowell, Mich., 86
 Stevens, Charles E., 7028 Kennedy Ave., St. Paul, Minn.
 Stevenson, Richard Roy, 1401 Payne Ave., Hammond, Ind.
 Stewart, Mary Helen, MacArthur Ave., Union, Mo., 108
 Stigman, Ruth, Blue Island, Ill.
 Stoll, Forrest J., 355 W. Markison Ave., Columbus, Ohio, 73
 Stone, Alvah Lee, 3 S. Traylor Ave., Kankakee, Ill.
 Stone, Clifford, 103 S. Greenwood, Kankakee, Ill.
 Stoops, David, 3 Brandt St., Dayton, Ohio
 Stoops, Wesley, Box 402, ONC, Kankakee, Ill.
 Storer, Janet, R. No. 5, Springfield, Ohio, 114
 Stout, James Charles, 472 N. Prairie Ave., Kankakee, Ill.
 Strahm, Ralph Wayne, 811 E. Jefferson, Jackson, Mo.
 Strickler, John Ramon, R. R. No. 3, Chrisman, Ill., 65
 Strong, Shirley, 323 N. Center Ave., Bradley, Ill., 105
 Sutherland, Barbara J., 2080 W. Elkton Rd., Hamilton, Ohio, 92
 Sutherland, Jack, 321 Carter Blvd., Seymour, Ind., 70
 Swartz, Naomi, R. R. No. 5, Canton, Ill.
 Sweet, Howard, 695 S. Small, Kankakee, Ill.
 Sweet, Mae, R. F. D. No. 1, Bourbonnais, Ill.





- Tabler, Vera, 111 Maple, Mokence, Ill.
 Tanner, Paul Raymond, R. R. 2, Kankakee, Ill., 113
 Tatro, Rosina, 1235 E. Maple St., Kankakee, Ill.
 Taylor, Anna Marie, R. R. No. 1, Scott, Ohio, 110
 Taylor, Carolyn Bally, Bonfield, Ill.
 Taylor, Charles E., 869 McKinley Ave., Toledo, Ohio
 Taylor, Gerline Marie, 7518 W. 61 Place, Argo, Ill.
 Taylor, Richard L., Alum Bank, Pa.
 Taylor, Robert Wayne, 2209 Rehm Drive, Fort Wayne, Ind., 83
 Terry, Wanda, 6316 Highland Ave., Cincinnati, Ohio, 85
 Tesch, Nancy, 1515 Sayre, Midland, Mich., 84
 Theis, Ruth Alice Bradley, 235 S. Julton, Bradley, Ill.
 Thill, Marvin, R. R. No. 1, Stockton, Ill., 101
 Thomas, Barbara M., 404 E. Second, Taylorville, Ill., 81
 Thompson, Edna Pearl, R. R. No. 2, Forrester, Ohio, 105
 Thorn, Linden, 11 Ewing Ave., Lima, Ohio, 108
 Thorpe, Escher W., 4909 Alpha Rd., Newcomerstown, Ohio, 105
 Thorpe, William Childers, Russell's Point, Ohio, 83
 Tidd, Wayne, R. R. No. 1, Nunica, Mich., 72
 Tilley, Sharon Kay, 429 Pearl St., Springfield, Ohio
 Todd, Charles E., 1824 Milford Ave., Columbus, Ohio, 96
 Tomlinson, Prentiss, 1020 W. High St., Mt. Vernon, Ill.
 Tooley, Charles Morris, R. R. No. 2, Princeton, Ind., 111
 Trimble, Ada Mae, R. R. No. 6, Greenfield, Ind., 92
 Tripp, James Ronald, 514 1/2 Lafayette, Grand Haven, Mich.
 Trotter, Russell G., R. R. No. 2, North Hudson, Ind., 104
 Turner, Clyde C., 906 Harrison St., Council Bluffs, Iowa
 Turner, Donald, 472 N. 9th, Oskaloosa, Iowa
 Turner, Dorothy, R. R. No. 1, Fredericktown, Ohio
 Turner, Floyd, 45 Convent St., Bourbonnais, Ill.
 Turner, Melvin, R. R. No. 1, Xenia, Ohio
 Ulveling, Gwendolyn, 351 North Sixth Ave., Kankakee, Ill., 80
 Underwood, Kenneth G., Beecher, Ill.
 Unger, Robert William, R. R. No. 1, Edwardsville, Ill., 107
 Van Aken, Lynwood, W. Trenton Ave., Morrisville, Pa.
 VanCleve, Juanita, 908 Laurel Ave., Hamilton, Ohio, 112
 Van Meter, William, 444 1/2 Virginia St., E. Charleston, W. Va., 96
 Van Tine, Gerald, R. R. No. 1, Ellsville, Ill., 107
 Vastbinder, Earl Edward, 2829 Lindale Ave., Dayton, Ohio
 Vest, Eleanor Dean, R. F. D. No. 1, Cedarville, Ohio, 100
 Vest, Myrtle Lucille, R. R. No. 1, Cedarville, Ohio, 101
 Vetter, James L., Pearl, Ill.
 Vickery, Donald Becker, R. R. No. 8, Huntington, Ind., 112
 Wall, Lulu, 347 W. Oak, Kankakee, Ill.
 Wall, Phyllis, 347 W. Oak, Kankakee, Ill.





- Wall, Robert Charles, 2723 McCasland St., E. St. Louis, Ill., 113
 Warner, Darwin Charles, 232 Grove St., Otisville, Mich., 110
 Wasson, Ramona, 1256 E. Dickinson, Decatur, Ill., 87
 Wasson, Robert, 84 Rivard St., Bourbonnais, Ill., 110
 Waters, Thelma, 84 Rivard St., Kankakee, Ill.
 Waters, Bernice, 1257 S. 7th, Kankakee, Ill.
 Watson, Donald, 311 S. 7th, Kankakee, Ill.
 Webster, Chester, 336 North Ave., Reading, Ohio, 88
 Webster, LaVere, R. R. No. 2, Freeland, Mich.
 Weigel, Phillip Cameron, 311 S. Bourland, Peoria, Ill., 98
 Welch, Orville Lee, Menomonic, Wis., 67
 Welk, Robert, 515 Wilson Ave., Olivet, Bourbonnais, Ill.
 Wells, Albert, 413 Garland St., Flint, Mich., 70
 West, Lavonna, 307 East Vine, Fort Branch, Ind., 104
 Whipple, Nancy, 337 Hubbard Ave., Elkhart, Ind.
 Whitman, Paul, 106 North St., Richmond, Ind.
 White, Kenneth, 522 Walnut St., Oakland City, Ind., 102
 Whiteberry, Nella Dean, 2824 Boulder Ave., Dayton, Ohio, 107
 Wickland, Martha, 512 N. Grand Ave., Bradley, Ill., 62
 Wilde, Mildred, 138 N. 12th St., Coshocton, Ohio, 66
 Wilhoite, Winard, 2404 Burwell Ave., Racine, Wis.
 Wilkerson, Jerry, 1020 LaSalle St., Louisville, Ky.
 Willfong, Bernice, 1261 Hunter Ave., Sharonville, Ohio
 Williams, Eileen, R. R. No. 1, Box 131, Columbus, Ohio, 110
 Williams, Marilyn, 1507 "A" Ave., New Castle, Ind., 66
 Williamson, Donald, 852 S. Denison, Indianapolis, Ind., 68
 Wilson, Allen, 457 N. Center, Kankakee, Ill.
 Wilson, Elizabeth, 955 S. Indiana, Kankakee, Ill.
 Wilson, Joseph, 852 S. Denison, Indianapolis, Ind.
 Wilson, Loreeta, Box 144, Versailles, Ill., 97
 Wind, Robert, 1115 University, Burlington, Ind.
 Winegar, William, 2347 Market St., Hannibal, Missouri, 83
 Winsell, Norma, 6235 Corunna Rd., Hannibal, Missouri, 106
 Wiseman, Neil, 8301 Elgin St., Flint, Mich., 63
 Wissbroecker, Edwin, 326 Aurora St., Antigo, Wis., 83
 Witbeck, Rae Nell, 3020 Minerva, Kokomo, Ind., 108
 Wood, Robert, 904 Riverside Dr., Lowell, Mich., 76
 Woodhouse, Guy Edward, 626 E. Van Buren, Peru, Ind.
 Woodruff, Frances, 136 1/2 Main St., Bourbonnais, Ill., 82
 Wright, James, 52 Fregent St., Pontiac, Mich.
 Wright, James, 8516 Essex St., Kankakee, Ill.
 Wright, Lorita, 362 E. Vanderwater, Kankakee, Ill.
 Wyatt, Warren, 1856 Erie St., Dayton, Ohio, 113
 Yogi, Katherine K., 1320 Kam IV. Toad, Honolulu, T. H., 95
 Young, Garlin, 1703 W. Herth, Evansville, Ind., 111
 Younger, ValGene T., 7841 Dixie Hwy., Clarkston, Mich., 110
 Zimmerman, Barbara Ann, 551 S. Vine St., Marion, Ohio, 107
 Zinn, Marilyn Kay, R. No. 2, Alma, Mich., 105
 Zubowicz, Charlotte, 100 Barnard Rd., Manteno, Ill.
 Zurcher, Norman, R. R. No. 2, Berne, Ind., 90



We Present . . .

**Our
Commercial
Advertisers**

**Thanks: To The Kankakee Area Businessmen
For Their Support**

**From
The Business Staff**

**BOB CRABTREE
BUSINESS MANAGER**

**CAL MATHEWS
ASSISTANT BUSINESS MANAGER**

**DARRELL TROTTER
ASSOCIATE BUSINESS MANAGER**

DIRECTORY OF ADVERTISERS

AUTOMOBILE DEALERS

KEY CITY MOTORS.....	259
ROMY HAMMES	269

BANKS

BRADLEY STATE AND SAVINGS BANK.....	264
CITY NATIONAL BANK.....	262
FIRST TRUST AND SAVINGS BANK.....	257

BOOK DEALERS AND PRINTERS

KANKAKEE BOOK STORE.....	265
NAZARENE PUBLISHING HOUSE.....	256
OLIVET COLLEGE BOOK STORE.....	267
RAY'S CHRISTIAN SUPPLIES.....	265

CHURCHES AND DISTRICTS

ANDERSON, INDIANA, FIRST.....	287
CENTRAL OHIO DISTRICT.....	270
CHICAGO CENTRAL DISTRICT.....	272-273
CINCINNATI, OHIO, STANTON AVENUE.....	298
COLUMBUS, OHIO, BELLOWS AVENUE.....	293
COLUMBUS, OHIO, FIRST.....	294
COLUMBUS, OHIO, PARSONS AVENUE.....	292
COLUMBUS, OHIO, WARREN AVENUE.....	288
COLUMBUS, INDIANA, NEWBERN.....	287
DANVILLE, ILLINOIS, FIRST.....	299
DAYTON, OHIO, PARKVIEW.....	291
DETROIT, MICHIGAN, FIRST.....	283
EASTERN MICHIGAN DISTRICT.....	282
ELKHART, INDIANA, FIRST.....	290
FRANKFORT, INDIANA, FIRST.....	300
HAMILTON, OHIO, FIRST.....	295
HAMMOND, INDIANA, FIRST.....	293
HILLSDALE, MICHIGAN.....	287
HUNTINGTON, INDIANA, FIRST.....	297
INDIANAPOLIS, INDIANA, EAST SIDE.....	291
INDIANAPOLIS, INDIANA, FIRST.....	292
ILLINOIS DISTRICT.....	275
IOWA, CITY, IOWA.....	296
IOWA DISTRICT.....	274
MICHIGAN DISTRICT AND N.Y.P.S.....	277
MISSOURI DISTRICT.....	276
NEW CASTLE, INDIANA, FIRST.....	295
NORTHEAST INDIANA DISTRICT.....	278
NORTHWESTERN ILLINOIS DISTRICT.....	279
NORTHWEST INDIANA DISTRICT.....	285
OLIVET COLLEGE CHURCH.....	286
RACINE, WISCONSIN, TAYLOR AVENUE.....	284
RICHMOND, INDIANA, FIRST.....	287
SOUTHWEST INDIANA DISTRICT.....	284
SPRINGFIELD, OHIO, FIRST.....	289
ST. LOUIS, MISSOURI, LAFAYETTE PARK.....	291
TERRE HAUTE, INDIANA, FIRST.....	290
TOLEDO, OHIO, DOUGLAS ROAD.....	300
TOLEDO, OHIO, MANHATTAN BOULEVARD.....	296
WESTERN OHIO DISTRICT.....	280
WESTERN OHIO DISTRICT N.Y.P.S.....	281
WINCHESTER, INDIANA.....	300
WISCONSIN DISTRICT.....	271
WOOSTER, OHIO.....	290

CLEANERS AND LAUNDRIES

BOURBONNAIS CLEANERS.....	259
BRADLEY LAUNDROMAT.....	263
CROMWELL'S CLEANERS.....	264

CLOTHIERS

HYMAN'S CLOTHES	265
SHIRLEY'S	261

DRUG STORES

JAFFE'S PHARMACY	258
JOHNSON PHARMACY	264

FLORISTS

FABER FLORAL CO.	259
-----------------------	-----

FURNITURE MFG.

KROEHLER FURNITURE CO.....	260
----------------------------	-----

FURNITURE RETAIL

LASSERS FURNITURE CO.	261
----------------------------	-----

GROCERS

ROYAL BLUE STORE.....	260
MAUTER'S SPOT LITE.....	261

HARDWARE AND APPLIANCES

BADE APPLIANCE SHOP.....	264
SWANNEL HARDWARE, INC.....	266

JEWEL RETAIL

C-K-P JEWELERS.....	257
EDWARD'S CREDIT JEWELERS.....	259

LOCKER RENTAL

BRADLEY FROZEN-FOOD LOCKERS.....	259
----------------------------------	-----

LUMBER

J. E. DESELM & CO.....	266
SECURITY LUMBER CO.	266

MISCELLANEOUS

COLLEGE DALE CUSTOM BUILT HOMES.....	258
RAY'S ELECTRIC SERVICE.....	259
KANKAKEE MOTOR COACH CO.....	261

MOTELS

FRAN'S MOTEL	258
--------------------	-----

OPTOMETRISTS

DR. RUSSELL D. ROGERS.....	257
----------------------------	-----

PHOTOGRAPHERS

G. GARVICE SHOOK STUDIO.....	257
------------------------------	-----

RESTAURANTS

FRYING PAN	269
L. & L. CAFE.....	260
LAFAYETTE.....	258
COLLEGE DINING HALL & NOOK.....	265

SCHOOLS

OLIVET NAZARENE COLLEGE.....	255
OLIVET NAZARENE COLLEGE ALUMNI ASS'N.....	268

SERVICE STATIONS

CLYDE'S SHELL SERVICE.....	258
----------------------------	-----

SHOE REPAIRING

CHRISTENSEN'S SHOE REBUILDING.....	261
LOUIS SHOE REBUILDER.....	257

SHOES—RETAIL

ADELMAN'S SHOE STORE.....	258
---------------------------	-----

SPORTING GOODS

SALKELD'S SPORTING GOODS.....	264
-------------------------------	-----

- The young people you meet at Olivet have sterling qualities — they are among the best. They are sincere and true-hearted. Associations are rich, and friendships become real and abiding. There is something genuine and true about her students. "Education with a Christian Purpose," is more than a motto—it is a way of life.



Olivet Is Prepared to Serve You

OLIVET NAZARENE COLLEGE
KANKAKEE, ILLINOIS



HAROLD W. REED, Th.D., D.D., President

BIBLES and
TESTAMENTS

BOOKS

BULLETIN BOARDS

COMMUNION WARE

DUPLICATORS

FOLDING CHAIRS

GREETING CARDS

HYMNBOOKS

MANUALS and
RECORDS

MAPS

PENS and PENCILS

PLAQUES

PICTURES

SEASONAL
PROGRAMS

SIGNS

SPECIAL SONGBOOKS

NAZARENE

Publishing House

● 2923 Troost Ave., Box 527, Kansas City 41, Mo.
Washington at Breese, Pasadena 7, California
1592 Bloor Street, West, Toronto 9, Ontario

A Publishing House

- 37,000,000 periodicals published last year
- A present book list of 292 titles
- 120 hymnbooks, special songbooks, and seasonal program books
- 157 tracts

A Supply House

- \$2,012,327.75 total sales last year
- Materials and supplies for churches and Sunday schools
- Full line of Christian merchandise



"For God so loved the world he gave His only begotten Son, that whosoever believeth in Him should not perish, but have everlasting life."

John 3:16

LOUIS

SHOE REBUILDER

509 E. Court St.

Kankakee, Illinois

COMPLIMENTS OF

YOUR

OPTOMETRIST

DR. RUSSELL D. ROGERS

163 N. Schuyler Ave.

Phone 2-1116

First Trust and Savings Bank OF KANKAKEE



- Checking Accounts
- Savings Accounts
- Loans and Discounts
- Collection and Transfers
- Trust Department
- Real Estate Loans
- Safe Deposit Boxes

MEMBER FEDERAL RESERVE SYSTEM

G. GARVICE SHOOK STUDIO

Portrait

Commercial Photostat

FRAMES, ALL TYPES, INCLUDING WALL
FRAMES

307 Volkman Bldg.

Kankakee, Illinois

EDWARD'S CREDIT JEWELERS

Headquarters
for

NATIONALLY ADVERTISED
WATCHES—DIAMONDS

CHINA — CRYSTAL

JEWELRY

220 E. Court

Dial 2-1716

**COLLEGE DALE
CUSTOM
BUILT
HOMES**

"On property adjoining Olivet College, under Christian supervision, and in a splendid Christian community."

E. J. MUNROE
Bourbonnais

Phone 2-8613

Quiet Location

**FRAN'S MOTEL
AND
COFFEE SHOP**

FRANCIS D. STYCK, Prop.-Manager
DUANE B. STYCK, Clerk

Free Television

Hot Water Heat

On Routes 45 and 52 just North of Kankakee at
Bourbonnais, Ill.

Accurate

Dependable

Professionally Responsible



UPTOWN PHARMACY

217 E. Court—Phone 3-3369

BIG FOUR PHARMACY

508 E. Cypress St.—Phone 2-2022
Kankakee, Illinois

**CLYDE'S
SHELL SERVICE**

TIRES—BATTERIES
COMPLETE SERVICING

Route 45

Bradley, Illinois

Phone 3-9330

The Lafayette

RESTAURANT

WE CARRY

JOY HOME-MADE
CANDIES

- SMARTNESS
- QUALITY
- SERVICE
- AIR CONDITIONING
- CHOICE FOODS

213 So. Schuyler Avenue
Kankakee, Illinois

Adelmans'

SHOE STORE

"HOME OF
FAMOUS NAMES IN SHOES
FOR THE
ENTIRE FAMILY"

135 South Schuyler Avenue
Kankakee, Illinois

KEY CITY MOTORS

AUTHORIZED CHEVROLET DEALER

Kankakee, Ill.

Court St. at Chicago Ave.

Dial 3-3359

BRADLEY FROZEN FOOD LOCKERS

170 W. Broadway
BRADLEY, ILLINOIS

"LET US PROCESS
YOUR MEAT AND
VEGETABLES"

Compliments of

C-K-P JEWELERS

159 EAST COURT ST.

Phone 3-6412

Kankakee, Illinois

FABER FLORAL COMPANY

Florists to Kankakee for over 70 Years

STORE

336 East Court Street

Phone 3-7515

GREENHOUSES

869 West Jeffery Street

Phone 2-5811

FLORISTS
TO
KANKAKEE
Since
1870

RAYS ELECTRIC SERVICE

RAY TOUSIGNANT and SON

Generator—Starter & Ignition Service

Great Lakes Batteries

Phone 3-7877

Bourbonnais, Ill.

Bourbonnais Cleaners

PHONE 2-5401

DRY CLEANING
PRESSING

GOODS COVERED
BY INSURANCE

FREE DELIVERY
SERVICE

Tops in Cleaning and Dyeing

THE L and L CAFE

FRIENDLY ATMOSPHERE

GOOD FOOD

198 Main Street

Phone 3-9223

Bourbonnais, Illinois

KROEHLER

Mfg. Co

EXECUTIVE OFFICES • *Naperville, Ill*



WORLD'S LARGEST FURNITURE MANUFACTURERS

PLANTS

Naperville	Illinois	Inglewood	California
Binghamton	Illinois	Cleveland	Ohio
Kankakee	Illinois	Xenia	Ohio
Des Moines	Iowa	Stratford	Canada
Bradley	New York	Shreveport	Louisiana
Montreal	Canada	Pittsburg	California
Dallas	Texas	Charlotte	North Carolina

ROYAL BLUE STORE

Bourbonnais, Illinois

- GROCERIES
- MEATS
- FROZEN FOODS
- FRUITS
- VEGETABLES

Armond Lecuyer

"Nothing But the Best"

Phone 2-1213

Mauter's Spot Lite Food Store

Visit Our New Store One Block North of
Former Location

GROCERIES—FRUIT AND VEGETABLES
FRESH MEAT—SEALTEST ICE CREAM

"Where Every Student is a Friend"

Henry and Marge Mauter, Props.

PHONE 2-4942

KANKAKEE MOTOR COACH COMPANY

LOCAL FARE

4 Adult Tokens 50c

Cash Fare 15c

Children's Fare 10c
or 5 for 35c

End Parking Worries and Delays

"Ride the Busses"

Phone 2-6212

253 N. Schuyler Ave.

Kankakee, Illinois

LASSERS **FURNITURE CO.**

41 Years of Fair Dealing

KROEHLER FURNITURE
Sold Exclusively in Kankakee
by
LASSERS

CHRISTENSEN'S SHOE REBUILDING

122 N. Schuyler

SHOE REPAIR

HAT CLEANING - BLOCKING

ELECTRIC SHOE SHINE

ZIPPER REPAIR

Compliments

Shirley's

WEARING APPAREL FOR WOMEN

116 East Court Street

Kankakee, Illinois

A Corner Made Famous



City National Bank
of Kankakee

THE BRADLEY
Laundromat
HALF HOUR LAUNDRY

Equipped with the Famous Westinghouse Laundromats



1055 West Broadway Jct. Routes 113N and 45 Bradley, Illinois

SELF-SERVICE AND DO-IT-FOR-YOU SERVICE

QUICK-THRIFTY-EASY-SAFE

Let Us Advise How to Handle ALL of Your Wash
AT LOW COST

BLANKETS SAFELY
WASHED AND DRIED

TINTING
AND DYEING

SANITARY-SOFT
DIAPER WASH

SHIRT AND DRY
CLEANING SERVICE

Plenty of Free Parking

Television Lounge

NORMAN C. GRIFFITH, Owner and Operator

BRADLEY AND KANKAKEE LAUNDROMATS

1055 West Broadway—Bradley, Illinois—Phone 2-7212

676 East Court Street—Kankakee, Illinois—Phone 3-4622

HOURS: Monday-Tuesday-Friday 8:00 A. M. to 8:30 P. M.
Wednesday-Thursday-Saturday 8:00 A. M. to 6:30 P. M.

JOHNSON PHARMACY

407 W. Broadway

Phone 2-3515

Bradley, Illinois

HALLMARK GREETING CARDS

SEALTEST ICE CREAM

SODA FOUNTAIN

COSMETICS

EXPERT PRESCRIPTION COMPOUNDING

BY

REGISTERED PHARMACISTS

"Your Community Health Center"

CROMWELL'S CLEANERS AND CLOTHIERS

- CLEANING, PRESSING,
REPAIRING
- MEN'S CUSTOM MADE SUITS
- MEN'S AND LADIES' SUITS
- MEN'S FURNISHINGS
- LADIES' READY-TO-WEAR

245 W. Broadway

Bradley

PHONE 2-1414

BADE APPLIANCE SHOP

YOUR HOME APPLIANCE CENTER

- ★ G. E. REFRIGERATORS
- ★ ADMIRAL REFRIGERATORS
- ★ ADMIRAL GAS RANGES
- ★ MAYTAG WASHERS
- ★ MAGIC CHEF GAS STOVES
- ★ APARTMENT STOVES
- ★ G. E. TELEVISION
- ★ ADMIRAL TELEVISION

541 West Broadway

Bradley, Illinois

PHONE 3-5586

COMPLIMENTS
OF

SALKELD'S

Your Favorite Sports Store



Phone 2-1422

251 S. Schuyler

COMPLIMENTS
— OF —

**Bradley State and
Savings Bank**

205 W. Broadway

Phone 2-5612

Hyman's Clothes

CUSTOM MADE SUITS AND COATS
MEN — WOMEN

153 E. COURT STREET

KANKAKEE, ILLINOIS

"We pray you in Christ's stead, be ye reconciled to God." 2 Cor. 5:20

SACRED RECORDS
BIBLES
BOOKS

GREETING CARDS
PICTURES
PLAQUES

Ray's Christian Supplies

165 North Schuyler

STATIONERY
SUPPLIES

GIFTS WITH
A MEANING

Kankakee Book Store

SCHOOL SUPPLIES . . GREETING CARDS

229 EAST COURT STREET

GIFTS

KANKAKEE, ILLINOIS

CONGRATULATIONS TO THE CLASS OF 1954



College
Dining Hall and Nook

SECURITY
LUMBER AND FUEL COMPANY

**"See Us for All Your
Lumber and Building Material Needs"**

3 Blocks North of Bradley Bank
BRADLEY, ILLINOIS

SWANNELL
HARDWARE Inc.
KANKAKEE, ILLINOIS

- Home Appliances
 - Hardware
 - Sport Goods
 - Paint
 - Housewares

KANKAKEE'S LEADING HARDWARE STORE

Want Some Lumber?

Call Our Number:

2-3821

J. E. DESELM & CO.
BRADLEY, ILL.

COMPLIMENTS OF
YOUR

College Bookstore

PAUL WHITE
BILL NICHOLS
MANAGERS



"It is a pleasure to serve you.
Your patronage is appreciated."

The Alumni of O. N. C.
Salute You!



Page Two Hundred Sixty-eight

ROMY HAMMES

"YOUR FRIENDLY FORD DEALER"

KANKAKEE, ILLINOIS

PHONE 3-7787

THE FRYING PAN

WHERE GOOD PEOPLE MEET, EAT, AND REFRESH THEMSELVES

BURL SHEPARD, Prop.

Route 45 and 52
Bradley, Illinois

Open Mondays
Phone 2-1832

We Present . . .

Our

**Church and District
Advertisers**

**WE DEEPLY APPRECIATE YOUR SUPPORT
IN THE 1954 AURORA.**

**BOB CRABTREE
BUSINESS MANAGER**

CONGRATULATIONS

FROM

THE

CENTRAL OHIO

DISTRICT

TO



DR. H. S. GALLOWAY
District Superintendent

A FRIENDLY AND
PROGRESSIVE
DISTRICT

DISTRICT CALENDAR '54

MAY 1: N.Y.P.S. CONVENTION
JUNE 21-26: BOYS' CAMP
JUNE 28-JULY 3: GIRLS' CAMP
JULY 12-13: MISSIONARY CONVEN-
TION
JULY 13-16: ASSEMBLY
JULY 16-25: CAMP MEETING
AUG. 2-7: N.Y.P.S. CONVENTION

AND

THE

CENTRAL OHIO

DISTRICT N. Y. P. S.



REV. J. F. NIELSON
District President

STUDENTS AND GRADUATES OF O. N. C.

WISCONSIN DISTRICT

Stands Back of

Olivet Nazarene College

BUDGET PAID IN FULL

AL GERDES
Ch. Church School Bd.



CHARLES ZINK
N.Y.P.S. Pres.

MRS. C. A. GIBSON
N.F.M.S. Pres.

DR. C. A. GIBSON
District Superintendent

"The District That Leads"

WE ARE GROWING

- ★ Spiritually
- ★ Numerically
- ★ Financially



MARK R. MOORE

DISTRICT SUPERINTENDENTS 1904-1954
CHICAGO CENTRAL DISTRICT

1905-1906	L. B. Kent
1906-1907	G. C. Wallar
1907-1911	T. H. Angew
1911-1913	J. M. Wines
1913-1914	L. Milton Williams
1914-1916	I. G. Martin
1916-1917	W. G. Schurman
1917-1922	Charles A. Brown
1922-1952	E. O. Chalfant, D.D.
1952-	Mark R. Moore

CHICAGO CENTRAL DISTRICT'S

GOLDEN ANNIVERSARY

CELEBRATION
AUGUST 13, 1954
DANVILLE, ILLINOIS

CHICAGO CENTRAL DISTRICT

"SERVING IN THE HEART OF THE MIDDLE WEST—1904-1954"



ALVIN T. SMITH
N.Y.P.S. President



MRS. GEORGE MITCHUM
N.F.M.S. President



BYRON M. CARMONY
Chairman
Church School Board



Gene Phillips, Supt.

THE IOWA DISTRICT

CHURCH OF THE NAZARENE

CONGRATULATES

THE CLASS OF '54

FORMER STUDENTS

Pastoring on District

James Adams

Donald Bell

Oakley Ethington

O. D. Tweedy

Lysle Poush

Cloyd Bishop

Clem Kruse

Gaylord Rich

C. E. Stanley

Elmer Davis

E. O. Davis

J. P. Foster

Ruth Wilfong

Alfred Foster

Walter Attigg

Paul Williamson

Charles Keyes

Herman Underwood

T. T. McCord

Ray Phillips

Homer Max

Forest Whitlatch

Dennis Kyper

GENE E. PHILLIPS, District Superintendent

E. J. STRONG.....Secretary

D. A. DIEHL.....Treasurer

C. D. GADBOW.....School Ch.

MRS. GENE PHILLIPS.....N.F.M.S. Pres.

ALECK ULMET.....N.Y.P.S. Pres.

ADVISORY BOARD

T. T. McCord

C. E. Stanley

Don Diehl

Harold Freeman



The Tall Corn State Believes in
and is Supporting Olivet
With Its Prayers, Students and Money.

THE OLD FASHIONED COUNTRY CHURCH

DISTRICT RADIO PROGRAMS

SUNDAYS 12:30 P. M.

KFNF—Shenandoah920 Kilo.

KBOE—Oskaloosa740 Kilo.

"EDUCATION AND DEEP SPIRITUALITY MAKES
FOR SUCCESS"

ILLINOIS DISTRICT

CONGRATULATIONS

TO THE CLASS OF '54

OFFICERS

DR. W. S. PURINTON
District Superintendent

WILLIAM B. KELLY
Secretary

GEORGE H. HARMON
Treasurer

CHESTER LINTON
Chairman Sunday Schools

JACK H. WHITE
President N.Y.P.S.

MRS. HELEN BRITTON
President N.F.M.S.

MRS. MARY WHITE
Junior Director

GEORGE H. HARMON
G. H. D. READER
HOWARD BRITTON
J. HARLAN MILBY
Advisory Board

SUMMER SCHEDULE AT NAZARENE ACRES

June 21-26: Youth Institute
July 4: N.Y.P.S. Convention
July 12-17: Boys' Camp
July 19-24: Girls' Camp
August 2-3: N.F.M.S. Convention
August 4-6: District Assembly
August 2-8: Camp Meeting

You are always welcome



DR. W. S. PURINTON

101 CHURCHES
5,632 MEMBERS
38 STUDENTS AT OLIVET

"GO DEEPER—LIFT HIGHER—REACH FARTHER—FOR GOD AND SOULS"

Missouri District



12,000 Missouri
dollars for
Olivet

Supporting Olivet with:

- ★ ★ ★ OLIVET BUDGET PAID IN FULL
- ★ ★ ★ OUR GOAL IS THIRTY-FIVE STUDENTS
- ★ ★ ★ YEARLY MOTORCADE

"We Appreciate Our Olivet"

E. D. SIMPSON
Superintendent

MARION HOLLOWAY
N.Y.P.S. Pres.

MRS. J. W. HOFFERT
N.F.M.S. Pres.

REV. G. M. PACE
Church School Chairman

FRED HARTMAN
Treasurer

JAMES V. COOK
Secretary

The Michigan District Church



REV. O. L. MAISH
District Superintendent

CONGRATULATIONS

Class of 1954

The Michigan District N.Y.P.S.



REV. KEITH ST. JOHN
District President

Our

**L
I
V
E
T**

Northeastern Indiana District

**A
Z
A
R
E
N
E**

Congratulates
**O
L
L
E
G
E**

PRESIDENT REED

AND

CLASS OF '54



Paul Updike
District Superintendent

DISTRICT OFFICERS

R. T. MORRIS
Church School

JAMES SNOW
N.Y.P.S.

MRS. PAUL UPDIKE
N.F.M.S.

DISTRICT CALENDAR '54

June 4: Teenagers' Oratorical—Musical
June 5: District Sunday School Convention
June 8-9: Preachers' Wives Retreat
June 28-July 2: Primary Camp
July 5: District N.Y.P.S. Convention
July 6: District N.F.M.S. Convention
July 7-9: District Assembly
July 19-23: J. I. Boys' Camp
July 26-30: J.I. Girls' Camp
Aug. 6-15: Camp Meeting
Aug. 16-20: Youth Camp and Institute



A TYPICAL NORTHWESTERN
ILLINOIS HIGH SCHOOL SENIOR
LOOKS TOWARD OLIVET FOR '54-'55

NORTHWESTERN ILLINOIS DISTRICT

KANKAKEE



Congratulations
to
Olivet Nazarene
College
and
to
Our
27
Students
Listed Below

Paul Aurand	Betty Howerter
Helen Barrick	Rolland Howerter
Roger Deal	Esther Johnson
Carolyn Eckley	Melba Kruschinsky
Frank Fitzgerald	Howard Leonard
Betty Folkens	Juanita McFall
Edgar Hamilton	Kenneth McLain
Glen Hatfield	Clinton McLouth
Joan Hendershot	Calvin Mathews
Ruth Householter	Wendell Parsons

Don Schell
William Smith
Jim Snider
Naomi Stufflebeam
Marvin Thill
Edna Thompson
Gerald Van Tine



REV. LYLE ECKLEY
District Superintendent



REV. H. C. HATTON
District N.Y.P.S. President

CONGRATULATIONS TO THE CLASS OF '54

WESTERN OHIO DISTRICT



OUR NAZARENE CENTER TABERNACLE

CAMP MEETING—AUGUST 5-15, 1954

DISTRICT
ADVISORY BOARD

H. C. Watson
O. A. Singleton
Ira R. Jones
O. M. Clay

DISTRICT
SUPERINTENDENT
W. E. Albea

—
DISTRICT
N.Y.P.S. PRESIDENT
Howard W. Sylvia

—
DISTRICT
N.F.M.S. PRESIDENT
Mrs. Lena M. Albea

DISTRICT TREASURER
Floyd E. Cole

—
DISTRICT SECRETARY
Paul G. Bassett



Dr. W. E. Albea
District Superintendent

COMPLIMENTS
OF
THE



Rev. Howard S. Sylvia
District N.Y.P.S. President

WESTERN OHIO DISTRICT N. Y. P. S.

WHERE MANY OLIVET GRADUATES ARE MAKING GOOD
IN CHRIST'S SERVICE

"A Live People in a Live District"

• AGGRESSIVE

• EVANGELISTIC

• COOPERATIVE



Rev. Wesley K. Poole
District N.Y.P.S. Secretary



Rev. Orville Maish, Jr.
District N.Y.P.S. Vice-President



Rev. Virgil L. Sprunger
District N.Y.P.S. Treasurer

Eastern
MICHIGAN DISTRICT
Congratulates **THE CLASS OF**

1954



DR. WM. MCGUIRE
District Superintendent



RAY WILLIAMS
Dist. NYPS President

**"BEST WISHES FOR YOUR SUCCESS AND GOD'S
VERY BEST ALWAYS."**

**"THE PATH OF THE JUST IS AS A SHINING LIGHT THAT
SHINETH MORE AND MORE UNTO THE PERFECT DAY."**

"This is our day of opportunity"

Detroit First Church of the

Nazarene



DETROIT, MICH.

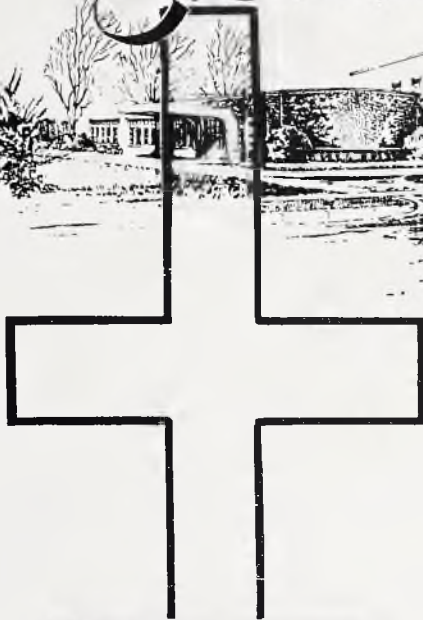

U. B. GODMAN
Associate Minister



E. W. MARTIN
Minister



GREGORY LARKIN
Minister of Music



STUDENTS ATTENDING ON C

JIM EDWARDS

MARY LOU LANE

BOB SQUIRES

FRED RICHARDSON

BETH CUNNINGHAM

IRVING KRANICH

CONGRATULATIONS TO THE

Class of '54'

THE PURPOSE OF EDUCATION IS NOT JUST
TO LEARN HOW TO EARN A LIVING, BUT
WHAT TO DO WITH ONE AFTER WE HAVE
EARNED IT — ABE LINCOLN

TELEVISION - SAT. 5:30 — WXYZ - TV



Respect for the Past • Progress for the Present • Vision for the Future

Southwest Indiana District



DISTRICT PARSONAGE
1223 - 13th Street
Bedford, Indiana

Greetings to
President Reed
and
Senior Class of 1953

REV. LEO DAVIS
District Superintendent

**We Are Supporting Olivet
Nazarene College**

TAYLOR AVENUE CHURCH OF THE NAZARENE

Taylor Avenue and Twenty First Street
RACINE, WISCONSIN

CONGRATULATIONS
TO THE
CLASS OF 1954



E. E. YOUNG
Pastor



EDNA WINSCH
Minister of Music

HAROLD NORDENTOFT
N.Y.P.S. President

MRS. KENNETH HORNER
N.F.M.S. President

RAY CHRISTOPHERSON
Sunday School Superintendent

VALPARAISO
★

Best Wishes Class of '54



REV. R. GRIFFIN
N.Y.P.S. Pres.



ROBERT E. ROSS
Dist. S. S. Chm.



REV. ARTHUR C. MORGAN
District Superintendent



MRS. O. K. MORGAN
N.F.M.S. Pres.

Northwest
Indiana District

Congratulations to the
Graduating Class of
Olivet Nazarene College



REV. L. GUY NEES
Pastor

Building For More
In '54

College Church of the Nazarene

THE YOUTH OF THE FIRST CHURCH OF THE NAZARENE
IN RICHMOND, INDIANA
OFFER CONGRATULATIONS
TO
OLIVET NAZARENE COLLEGE
AND THE
CLASS OF '54

AS THEY DO GOD'S WORK!

USE GOD'S PLAN!

EXPECT GOD'S POWER!



A Young People's Society
with

A Plan, A Program, and
A Purpose.

REV. C. R. LEE
Pastor

First Church of the Nazarene

23rd and Jackson Streets
ANDERSON, INDIANA

Best Wishes
to the
Class of '54

Pastor—MYRON C. MORFORD

S. S. Supt.—THOMAS L. MARKS

N.Y.P.S. Pres.—DAVID SALATIN

N.F.M.S. Pres.—MILDRED KNOTTS



Rev. Loran Irby
Pastor

CHURCH OF THE NAZARENE

"Where West St. Crosses
Fayette"

Hillsdale, Michigan

Best Wishes for
Olivet and the Class
of '53

Wayne Shafer, S. S. Supt.
Charles Sussex, N.Y.P.S. Pres.

OLIVET, WE SALUTE YOU!

NEWBERN CHURCH OF THE NAZARENE

Columbus, Indiana



REV. ORAN M. YOUNG, Pastor

PAUL HENDERSON, S. S. Supt.

"The Evangelistic Church"



WARREN AVENUE CHURCH of the NAZARENE

650 SOUTH WARREN AVENUE

COLUMBUS 4, OHIO

HARRIS B. ANTHONY
Minister

JOHN S. MANLEY
Minister of Music

HARRY P. KING
Sunday School Supt.

MRS. JOHN E. GLASS
N.F.M.S. President

MARY ETHEL WHITT
N.Y.P.S. President

OLIVET STUDENTS
Marilyn Anthony
Marilyn Cotner
David Miller
John Neff
David Priest



HARRIS B. ANTHONY, Minister
RA. 1441

FIRST CHURCH OF THE NAZARENE

340 SOUTH PLUM STREET
SPRINGFIELD, OHIO



REV. GEO. M. GALLOWAY

Pastor

Rev. Geo. M. Galloway

Music Director

Webster Crabtree

Sunday School Supt.

M. H. Baker

Missionary Pres.

Mrs. Webster Crabtree

N.Y.P.S. Pres.

Mrs. J. C. Crabtree

Olivet Students

La Marr Deaton

Robert Crabtree

Maxine Dawson

Elizabeth Campbell

Jeanne Goings

Janet Storer

Esther Thorpe

William Thorpe

Elizabeth Wilson





FIRST CHURCH of the NAZARENE

Scott Street at 1500 West Franklin
ELKHART, INDIANA

OUR
CONGRATULATIONS
to
Olivet
Nazarene College
and the
Graduating Class
of 1953

From
"THE BAND CITY
OF THE WORLD"



H. L. Johnston
Pastor



A Singing
Church

Music Director
Inza Owens

Sunday School Supt.
Len Barnes

CONGRATULATIONS
FROM THE
FIRST CHURCH OF THE NAZARENE
TERRE HAUTE, IND.

to
Olivet College - - Class of 1953
Dr. Reed and Faculty



Minister
Clyde Montgomery
Missionary Pres.
Margaret Huppert
N.Y.P.S. Pres.
Helen Montgomery



CHURCH OF THE NAZARENE

Corner of South and Walnut Sts.

Preaching the Heartfelt Gospel
in

The Heart of WOOSTER, OHIO

CONGRATULATIONS
OLIVET COLLEGE
and
CLASS OF '54



Rev. C. D. Westhafer
214 W. South St.
Phone 1551-W

**Lafayette Park
CHURCH of the NAZARENE**
2800 St. Vincent
St. Louis, Missouri

B. G. Wiggs.....Minister
Dick and Dorothy Edwards.....Ministers of Music
Wm. Theo. Smith.....Sunday School Supt.
Wayne Ogle.....N.Y.P.S. Pres.
Myrtle Appleby.....N.F.M.S. Pres.

"BOOSTING FOR OLIVET"

FRIENDLY

DAYTON'S

CHURCH



PARKVIEW
Church of the Nazarene
Revere at Watervliet
Dayton, Ohio



O. A. Singleton
Pastor

*Students in Olivet
1953-54:*

Phyllis McGraw
Hugo Brooks, Jr.
Marlin Sanders
Jack Kammer
Virginia Sink
Mary Jo Cannon
Robert Frum

EAST SIDE CHURCH of the NAZARENE

4201 E. 16th St., Indianapolis, Indiana

Ermel Short.....Pastor
Marion White.....S. S. Supt.
Jerry Short.....N.F.M.S. Pres.
Margaret Hess.....N.Y.P.S. Pres.

A live, spiritual, and aggressive church growing
with the fastest growing section of the city.

Visit us when in the city
for a spiritual feast.



Pastor and Family

Bl. 1513 telephones Bl. 0470

First Church of the Nazarene

1621 E. Washington Street
Indianapolis, Indiana

CLYDE C. DAWSON, Minister
DONALD E. BLAND, Associate Minister

THEODORE R. COX
Sunday School Superintendent

DOLLY SHOCKLEY
Secretary of the Church Board

FLOYD HOTLE
N.Y.P.S. President

L. G. RICHARDSON
Church Treasurer

FRANCIS GEST
N.F.M.S. President

VELDA G. DAWSON
Office Secretary

THE CHURCH WITH A FRIENDLY ATMOSPHERE
AND A SPIRITUAL EMPHASIS



D. E. Clay

PARSONS AVENUE

CHURCH of the NAZARENE

Parsons Avenue and Forest St.

- Milton Burford—S. S. Supt.
- Robert Clendenen—N.Y.P.S. Pres.
- Mrs. Roy McCarty—N.F.M.S. Pres.

"The Church with a Warm Welcome"

Rev. D. E. Clay—Pastor
996 Wilson Avenue
Columbus, Ohio

COLUMBUS -

BELLOWS AVE. CHURCH OF THE NAZARENE
Corner Bellows and Cypress Avenues

Bellows Avenue Church
proudly offers a
scholarship to every
boy and girl from its
Sunday School who attends
Olivet Nazarene College

WHEN IN COLUMBUS
VISIT BELLOWS AVENUE



J. E. Everett
Pastor



FIRST CHURCH of the NAZARENE HAMMOND, INDIANA

A GOSPEL CENTER FOR
MORE THAN FORTY YEARS

Michigan at Calumet

CONGRATULATIONS
TO THE
CLASS of 1954



Minister—Ralph E. Perry, Ph.D.

"The Singing Church of Columbus"

FIRST CHURCH OF THE NAZARENE

KING AND HUNTER AVE.

COLUMBUS, OHIO



Miles A. Simmons
Minister



When in Columbus,
Worship With Us



New Educational Unit

We are deeply grateful
for what OLIVET has
done and is doing for
the youth of our church.

"FORTY YEARS A SPIRITUAL HEART IN THE HEART OF COLUMBUS"



Congratulations, Class of '53

FIRST CHURCH OF THE NAZARENE

13th and Grand Blvd.
HAMILTON, OHIO

A,
FRIENDLY CHURCH
FOR
ALL PEOPLE

S. E. Durbin
Minister



FIRST CHURCH OF THE NAZARENE

18th and Grand Ave.

WISHES:

TO OLIVET,
the best in every Way,
both Faculty and Students

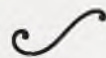

FROM: Pastor George Scutt,
and People

NEW CASTLE, IND.



Rev. George Scutt

Enter to Worship

CONGRATULATIONS

OLIVET

NAZARENE

COLLEGE



Depart to Serve

Paul A. Clippinger
S. S. Superintendent

Robert Bremner
N.Y.P.S. President

Mrs. Paul Clippinger
N.F.M.S. President

IOWA CITY CHURCH OF THE NAZARENE

On the corner of Burlington and Clinton Streets, Iowa City, Iowa



Graham P. Crow
Minister of Music

The Church
of the
"GOOD NEWS
HOUR"
11:00 A.M. Sundays
over
KXIC (800)



Ira J. Hoover
Pastor

In the
Shadow
of the
State
University
of
Iowa



Miss Barbra Black
Dir. of Christian Education



REV. RUSSELL V. CLAY
Pastor

When You Are in
TOLEDO
Worship With Us

THE MANHATTAN BLV'D

Church of the Nazarene

Manhattan and Nearing Streets

TOLEDO, OHIO

Residence—3566 Nearing Phone P.O. 5423



Congratulations

DR. AND MRS. H. W. REED
FACULTY AND
CLASS OF '53



Parsonage and Church
Etna Avenue and Henry St.
Huntington, Indiana



R. T. MORRIS, Pastor

LEROY PASKO—S. S. Supt.
JACK SNOWDEN—N.Y.P.S. Pres.
GOLDIE PASKO—N.F.M.S. Pres.

CONGRATULATIONS

Dr. Reed

Faculty

and Class of 1954



Stanton Avenue

CHURCH OF THE NAZARENE

WM. H. TAFT ROAD AT STANTON AVENUE

CINCINNATI, OHIO

When In Cincinnati

We Invite You To

Worship With Us

Mrs. Harlan Stirsman.....S. S. Supt.

James Shehane.....N.Y.P.S. President

Miss Martha Dempsey..... N.F.M.S. President



FLOYD E. COLE
Minister



FIRST CHURCH of the NAZARENE

Franklin at Seminary Street
DANVILLE, ILLINOIS

"They say we're friendly - - and spiritual, too!"



L. S. Oliver
Pastor



Paul Studebaker
Minister of Music

DOUGLAS ROAD

Church of the Nazarene

4865 Douglas Road
TOLEDO, OHIO
Phone Kl. 2369



M. G. Martini
Pastor

"Standing by Olivet College with our Prayers,
Money, and Students."

Congratulations
to the
Class of 1954

FIRST CHURCH OF THE NAZARENE

W. Morrison and Gentry Sts.
FRANKFORT, INDIANA

A. F. Grobe—Pastor

WE DEEPLY APPRECIATE THE SUPPORT OF OUR CHURCH AND
DISTRICT ADVERTISERS. THANKS FOR YOUR COOPERATION.

BOB CRABTREE,

Business Manager



WINCHESTER CHURCH OF THE NAZARENE

Corner S. Main and Will
Winchester, Indiana

ROSCOE BEACHLER
S. S. Supt.

ROBERT WINE
N.Y.P.S. Pres.

MRS. SYLVIA AUSTIN
N.F.M.S. Pres.

CONGRATULATIONS
OLIVET NAZARENE COLLEGE
AND
CLASS OF '54



W. B. GREEK
Minister







