

Olivet Nazarene University

## Digital Commons @ Olivet

---

Aurora-yearbook

University Archives

---

1-1-1963

### Aurora Volume 50

Larry D. Buess (Editor)  
*Olivet Nazarene University*

Follow this and additional works at: [https://digitalcommons.olivet.edu/arch\\_yrbks](https://digitalcommons.olivet.edu/arch_yrbks)



Part of the [Graphic Communications Commons](#), [Higher Education Commons](#), [Photography Commons](#), and the [Social and Cultural Anthropology Commons](#)

---

#### Recommended Citation

Buess, Larry D. (Editor), "Aurora Volume 50" (1963). *Aurora-yearbook*. 50.  
[https://digitalcommons.olivet.edu/arch\\_yrbks/50](https://digitalcommons.olivet.edu/arch_yrbks/50)

This Book is brought to you for free and open access by the University Archives at Digital Commons @ Olivet. It has been accepted for inclusion in Aurora-yearbook by an authorized administrator of Digital Commons @ Olivet. For more information, please contact [digitalcommons@olivet.edu](mailto:digitalcommons@olivet.edu).





uroora

nineteen sixty three

GOLDEN  
ANNIVERSARY  
EDITION





John G. Giff

May 18, 1963







# uroora

**nineteen sixty three**

Published by

THE ASSOCIATED STUDENTS OF  
OLIVET NAZARENE COLLEGE

Kankakee, Illinois

*Editor-in-Chief*.....LARRY D. BUSS

*Business Manager*.....RONALD H. McSWAIN

*Faculty Advisor*.....PROF. D. J. STRICKLER

**GOLDEN  
ANNIVERSARY  
EDITION**



# *Table of Contents*

## *Student Life*

Spring '62  
Summer  
Autumn

page 8

## *Organizations*

Clubs  
Music  
Religion

page 56

## *Intramurals*

Societies  
Field Day  
Football

page 104

## *College*

Administration  
Faculty  
Classes

page 152

## *Advertisements*

Districts  
Churches  
Local Merchants

page 234

*"For God . . . Commanded the*

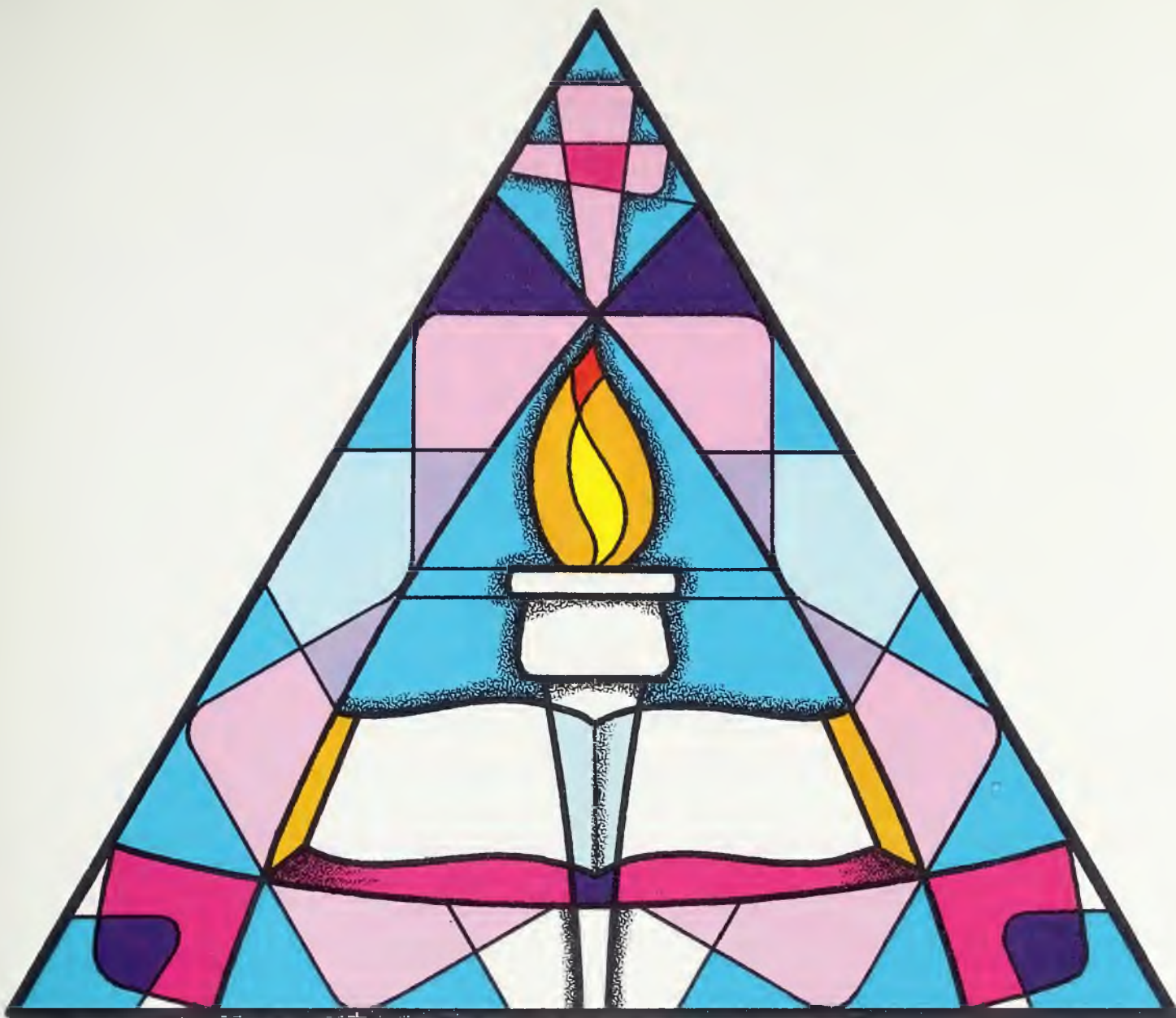

## *Foreword*

In its fifty consecutive years of publication the *Aurora* has remained true to its name by faithfully illuminating the academic, social, and religious activities of each college year.

With this current edition, the *Aurora* celebrates its golden anniversary. This memorable occasion has been made possible only by the accomplishments of those editors and staffs who have lighted the pathway before us.

The 1963 *Aurora* presents an organized "birds-eye" view of the past academic year, and with its publication another major milestone in its history and in the history of the college has been passed.

As you read or browse through this Golden Anniversary Edition of the *Aurora*, it is our hope that it will serve as a constant reminder that the privileges enjoyed and the knowledge gained at Olivet this year places upon us all the responsibility of Christian stewardship. "For God . . . Commanded the *LIGHT* to shine out of Darkness." (II Cor. 4:6)

*Light to Shine out of Darkness . . .*





## *Dedication*

Serving Olivet since 1949, the person to whom we dedicate this book has consistently maintained Olivet's ideal of "Education with a Christian Purpose." Capably handling the many duties and responsibilities delegated to his high office, he has provided an inspirational challenge to both faculty and students.

Exemplifying the high ideals and standards of Olivet Nazarene College and leading us not only as an administrator, but as a true friend, we the 1963 AURORA staff, find great pleasure in dedicating this 1963 AURORA to you, Dr. Harold W. Reed.



# 50<sup>th</sup> Anniversary of the Aurora



*Pictured are the first five Auroras from 1914 through 1919.*

This marks the fiftieth consecutive year that the students of O.N.C. have been among the winners in producing top annuals depicting the life on Olivet's campus.

One can say Congratulations or Happy Anniversary, but we'd like to say "Thank you." Thank you Editors, Business Managers, and Staff Members for the magnificent Auroras you have produced across the years. Words can't express our real appreciation, so we plan to show our thanks by continuing to present to our readers the finest in annuals to be found anywhere.



*Pictured are the last five Auroras from 1958 through 1962.*

# *Aurora Officers 1914-1963*

<i>Year</i>	<i>Editor-in-Chief</i>	<i>Business Manager</i>
1914	Albert Walters	Wilmer Surber
1915	Esther Carson	Wilmer Surber
1916	Mack Bouton	E. H. Kauffman
1917	O. W. Waltz	Raymond J. Carroll
1918	Hugh Benner	Raymond J. Carroll
1919	Hugh Benner	Raymond J. Carroll
1920	Raymond Carroll	Hugh Benner
1921	Carl McClain	Ray Campbell
1922	Lowell Hoff	Selden Kelley
1923	C.S. McClain	Ray Campbell
1924	S. T. Ludwig	William Sloan
1925	Anton J. Frank	Byron D. Nease
1926	H. S. Galloway	S. L. Herrell
1927	Linford A. Marquart	Veron Price
1928	Margaret Anderson	Linford A. Marquart
1929	Mark Smith	Russell Hawley
1930	Ralph Carter	Mark Smith
1931	Herbert W. Thomas	Joseph W. Herrell
1932	F. C. Birchard	A. Ralph Boxell
1933	Fred J. Hawk	Richard Fry
1934	Paul Bassett	Jack W. Moore
1935	Edwin Harwood	Joseph Morgan
1936	David Browning	Charles Lee
1937	James Morris	Howard Sylvia
1938	Ralph Ahlemann	Gordon Woods
1939	Byron Carmony	Gordon Woods
1940	Esther Moore	Harold C. Shrout
1941	Dorothy J. Fullenwider	Ramond A. Van Giesen
1942	Ronald C. Bishop	Harold Frye
1943	Clarence Kimes, Jr.	Frank Watkin, Jr.
1944	Dorothy M. Knight	Wilbur P. Beeson
1945	C. Kenneth Sparks	Charles D. Ide
1946	Edythe Johnston	Ted Kerr
1947	Paul Hubartt	Chuck Oswalt
1948	Ruth M. Cailey	Lowell H. Sparks
1949	Ray J. Hawkins	John W. Bundy
1950	Lucille Anderson	Don C. Gilbert
1951	Robert Le Roy	Charles Gates
1952	James R. Leonard	Lee R. McMurrin
1953	Marilyn Starr	Rick Edwards
1954	Shirley Strickler	Bob Crabtree
1955	Jack M. Barnell	Calvin E. Mathews
1956	Darlene Barker	Prentiss Tomlinson
1957	Dorothy Estelle	L. Larsen, D. Johnson
1958	Sally Ann Davis	Charles Nichols
1959	Sharon Mace	Paul Cunningham
1960	Leola Hay	Roger McMurrin
1961	Ovid W. Young	David L. Strawn
1962	L. Selden Marquart	Ernest A. Husarik, Jr.
1963	Larry D. Buess	Ronald McSwain







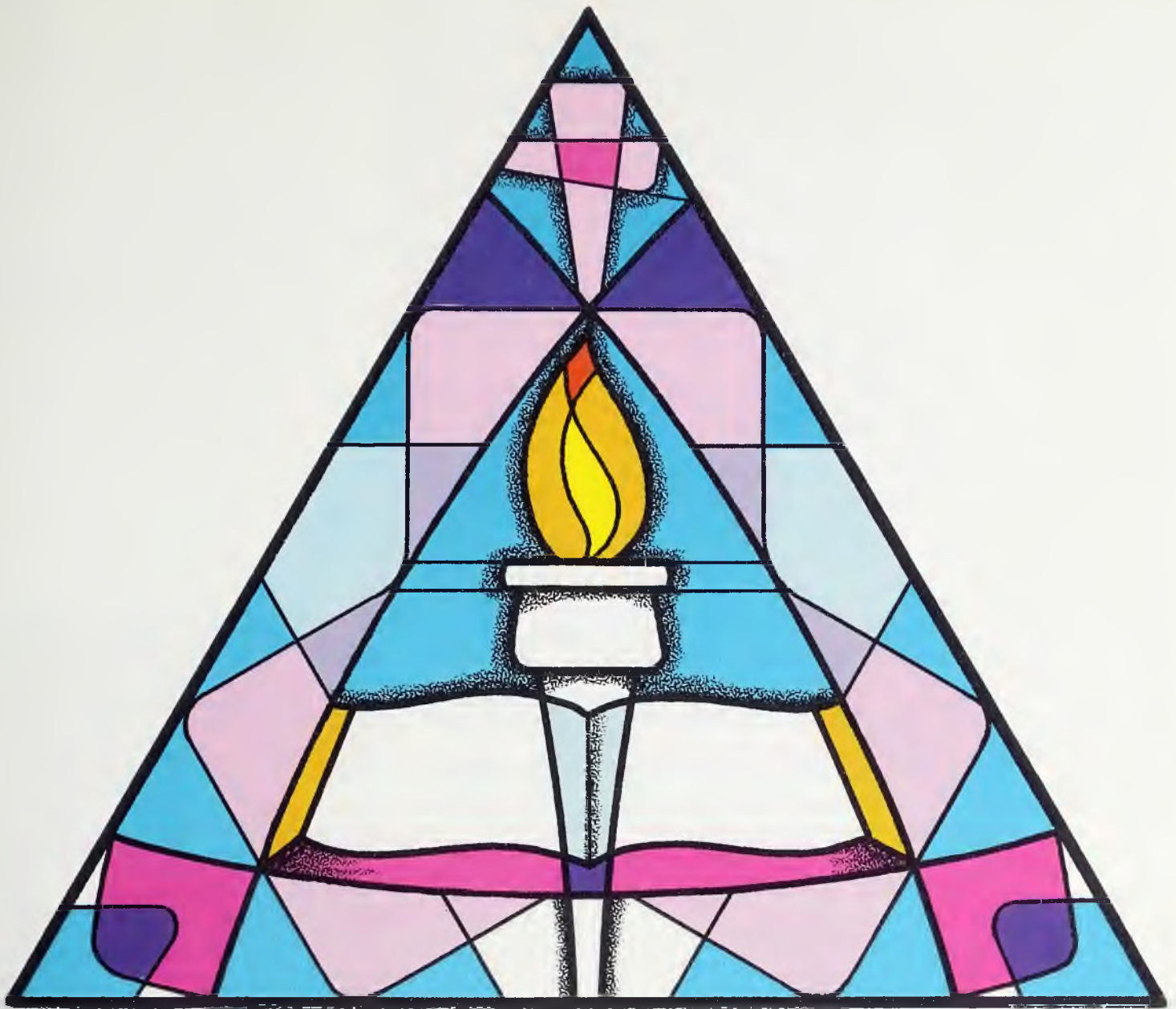

## *Student Life*

Every Olivetian has a well balanced schedule of academic and social occupations to fill his college life. Each year the academic schedule is changed to provide for a broader education. Social life also keeps pace with many new activities for the Olivetian.

From the 7:30 a.m. Monday Social Science class to the Sunday evening worship the Olivet student has a share in many events that help to enlighten him. From September to May of each school year the student learns to walk in new LIGHT academically, religiously and socially.



Dean Waldfogel leads an enthusiastic yell for "Mitch."

## Student Body

In the spring an Olivetian's fancy turns to thoughts of . . . politics. The last week in April saw a feverish spirit on the part of three parties—Progressive, Challenge, and Constructive. Students were polled to find out how they would vote. Promises are made not to be kept, not to be broken—all for the sake of politics.

After all the noise had quieted and the results were in, Willie Dishon had won the office of Student Body President. Filling the other offices were Doris Raines, secretary, and Dale Munroe, treasurer.

Adding a touch of humor to the campaign was a fourth party headed up by Ruth Marie Eimer and her little group.



Students for "Ruth Eimer for president" bring humor to election time to release pressure.



Calm and Coal Rice glides along in his black campaign "Caddy."



## *Elections . . .*



"Go Progressive." Shout students for Willie.

Dr. David Tracy Janes shows up in the person of Paul Springer to give the Practical Party rally a boost.



## *Chosen few run race for Responsibilities*

Selden Morquart and Eorle Kelly are out for a clean sweep for the progressive Party.







*Bewildered Simon Peter relates to his thoughtful friends the Master's profound words.*

## *"The Big Fisherman" . . .*

*Prince Voldi protests against his imprisonment to the Roman general.*



"The Big Fisherman," based on the book written by Lloyd C. Douglas, was the school play presented May 10 and 12, 1962, in the Bradley High School Gymnasium. Much time and effort were put into the production, not only by those who had roles in the play, but also by the Speech Club members who worked behind the scenes.

Those playing leading roles were Bob Hayse, Ned Long, Jerry Riddle, Carol Davidson, and Sharon Weeks.

In addition to the student producers and assistants, Dr. Brown and Mrs. Brown were faculty co-ordinators.





*Young Naboth stands as a living witness of the Master's healing.*

## *A Biblical Portrayal of Simon Peter*

*Fara explains to Valdi that she can no longer fulfill her pledge of revenge because she must follow the Master's compelling call.*

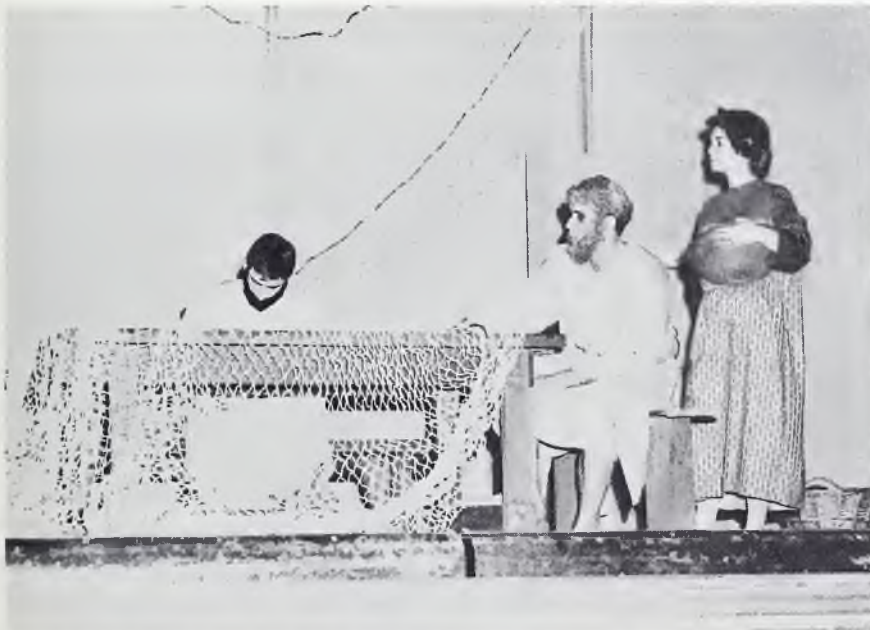

*Andrew, Zebedee, and Hannah discuss the village news as they work in their cottage home.*







*Graduates stand in anticipation of long awaited diplomas.*

## *Graduation . . .*

### *The Culminating Climax*

Dr. Harold W. Reed, President of Olivet, in speaking at Baccalaureate for the Class of '62 urged them not only to have strong faith in God but also to "live creatively and to be Spirit-filled and Spirit-led."

Olivet conferred degrees upon 151 Seniors at the 49th Annual Commencement on May 31, 1962.

Dr. V. H. Lewis, speaking to the Seniors, held up four dimensions of Life—"Now, Good, Up, and Out." These four are for Today (now); not from tomorrow or yesterday are we able to get meaning out of life. Life must also be "Good," academically, spiritually, and vocationally. "Up" is the dimension of man's relationship with God. "Out" has to do with an "outflowing" rather than "inflowing" life.



*Dr. Reed bestows sincerest congratulations on Roy Smith.*



*Dr. Snowborger and Coral Davidson converse after annual sermon.*



*of a, four year Endeavor*



The flag bearers, Bill Crane and Judy Hutchinsan lead the procession to the 1962 Baccalaureate service.



Dr. Reed delivering his annual Baccalaureate address.

Prof. Horlow Hopkins leads the combined Choirs and orchestra at the commencement concert.





## *Summer School at O.N.C.*

409 students attended Olivet during the summer session including the post-summer session from June 11, to August 24, 1962. Courses were offered in all the major field areas.

While the organized social life on campus slowed down considerably from that of the Spring and Fall terms, it was not completely forgotten. One of the highlights was a progressive dinner through the homes of Dr. Sayes, Professor Schwada, Professor Strickler, Dr. Snowbarger, and Mr. Fletcher, with a treasure hunt following.

During these same months, work was done on the buildings of the campus. The Administration Building was given a new look by sand-blasting. Chapman Hall was also sand-blasted, spray-painted and given new doors.



*The Field Biology class gets a briefing before beginning work.*

*Sun, wind, and soil—all a part of the summer Biology Class.*



*Summer School students enjoy a picnic in the midst of a busy day.*



## *Field Biology . . .*

### *"Mastodon Dig"*



*A new bone proves to be cause for much excitement and close examination.*



*"Easy does it" is the word as another large bone is taken from the carefully sorted earth.*

*Careful digging, hard work, and mud all prove that mastodons are hard to come by.*

Perhaps the greatest excitement of the summer of 1962 was connected with the "Big Mastodon Dig." During the first week of July, a group eventually totaling over thirty headed for Ohio led by Prof. D. J. Strickler.

On the farm of Darrell Cummins they found their prize—the skull and various other bones of a mastodon believed to be over 12,000 years old. Of the skeleton found Prof. Strickler stated "we didn't find the complete remains but we're not disappointed." The mastodon remains were brought back to campus. They will form a display in the new science building to be constructed in the near future.







*After tearing the porch apart piece by piece, workmen try to use as many of the original pieces as possible.*



*After sand blasting, the "Ad" building receives final touches by hand.*

*Chapman gets a needed sand blasting.*

During the summer of 1962 an almost complete renovation was given to the exterior of Burke Administration Building. In addition to sandblasting and tuck pointing the whole building, the porch was also strengthened from both above and below. Steps were turned over, worn side down, and new entrance doors were hung.

Chapman residence hall for men also received exterior redecoration—sandblasting and tuck pointing. In addition a new south entrance was constructed to the "Universe" to help eliminate the congestion at the north entrance.

In addition to these two major jobs, numerous minor repair jobs were done to other campus structures.







*Miss Audrey Hills, Miss Mary Nesbitt, and Mrs. Larsan observe the dedication from their seats of honor.*

Founder's Day, 1962—September 28, saw the official opening and dedicating of Hills Hall dormitory for men.

This 201-man dorm was named after Dr. A. M. Hills, former president of Olivet. Constructed of red brick and concrete, this modern structure was open to the public during the weekend of September 28.

Miss Audrey Hills, granddaughter of Dr. Hills, cut the ribbon to open the hall, and spoke at the dedication ceremony.

## *Dedication of Hills Hall*

*President of the Board of Trustees, Dr. Updike, hands Dr. Reed the key to A. M. Hills Hall.*



*Speaking at the dedication was General Superintendent V. H. Lewis.*







*The twister hit the campus at the Northwest corner badly damaging the Administration Building, Burke Hall.*

At approximately 4:20 p.m. on Wednesday, April 17, a twisting tornado hit Olivet's campus, causing more than a million dollars worth of property damage.

The roof of the north end of the administration building caved in, and this necessitated the removal of the entire fourth floor. Other parts of the building were severely damaged, also. Walker Hall and the Health Office were so badly destroyed that they are total losses. The upper two-thirds of the smokestack, one of the area's landmarks, crumbled and fell into the street below. The roofs of the dining hall and the gymnasium were also destroyed. Windows were broken in several other buildings, including Chapman and Williams residence halls. The residence dormitories and the library, as well as the Home Management Department and Goodwin Hall, were not extensively damaged, however.

*Heavy debris falling from the upper part of Burke Hall did extensive damage to the porch which had been re-stored during the summer of 1962.*

Trailerville was the hardest hit area on campus. A number of trailers were completely destroyed, but no one was fatally injured in the wreckage. There were no fatalities anywhere on campus, and only a few persons were injured to any serious degree.

The immediate reaction of many was "How could God let this happen to us?" However, after the situation was surveyed more closely, even these thanked God for His providence in protecting much of the campus, particularly the residence halls, and the lives of all of the college students, faculty members, and other personnel.

Thursday morning clean-up crews were organized to clear the campus of debris, and reconstruction work began immediately. Classes were resumed in temporary quarters in various student lounges and in the educational unit of College Church. Temporary administrative offices were set up on the first floor of Chapman Hall.



*The tornado turned after hitting Burke and continued across campus in an easterly direction demolishing Walker Hall, the Greer Green House, and the Health Center; and badly damaging the Heating Plant, Miller Dining Hall, Birchard Field House, and other smaller buildings.*





# *Tornado . . . Brings Sudden Disaster*



*The roof of the Health Center is seen lying on the broken tree onto which it was hurled.*



*Two-thirds of the smokestack was lifted and dropped into the street below.*

*The most tragic effects of the Tornado were seen in Trailerville where approximately fifty families lost their homes.*







*Paul Jefferies asks information from Miss VanAntwerp.*



*An unfamiliar word doesn't stump Steve Glodding for long.*

## *Memorial Library . . .*

*Sue finds that Randy is a handy person to have around when she can't find a book listed.*



## *Environment for Study*

The Memorial Library, a modern, air-conditioned, three-storied structure, was completed in 1956 at a total cost of \$275,000. It contains many facilities which aid Olivetians in their study, research, collateral, and browsing activities. Besides the spacious reading rooms, there are thirty carrels or private study areas, a music room, a typing room, a current events area, and a microfilm machine. An addition to its modern conveniences this year was a Verifax Signet Copier which can reproduce a page without damage to the book. Thus, our library is both well-equipped and up-to-date.





*Open stocks allow students to browse wherever they wish.*



*With copying machines available, students can have anything reproduced in a matter of seconds.*



*Some homework is found on records, not always in textbooks.*





*Williams Hall lounge provides a comfortable atmosphere for quiet relaxation.*

## *Campus Housing . . .*

### *Williams Hall*

Williams Hall, dedicated to the wife of Dr. R. T. Williams, a former General Superintendent of the Church of the Nazarene, was completed in 1951 at an estimated cost of \$450,000. This four-story, double-wing brick structure houses 220 freshman and sophomore co-eds.

Williams was designed to meet the needs of its residents. A laundry room, a kitchen, and a television room are located on the ground floor. On the main floor is found a spacious parlor furnished in elegant French and Italian style, and the apartment of the head resident counselor, Mrs. Olson. The third floor contains the study room, while the fourth includes the prayer room.



*Receptionist Helen Martin greets callers with a friendly "Williams Hall."*



*Ironing, one of the many chores of a student, is made more pleasurable because of the facilities provided.*

## *Nesbitt Hall*

A modern brick structure named in honor of Miss Mary Nesbitt, Olivet's first teacher, stands as the symbol of "home away from home" to its 150 women residents. The comfortable, modern parlor, the homey kitchen and adjoining television room, and the handy laundry rooms located on each floor are a few of Nesbitt Hall's conveniences.

The aroma of popcorn, pizza and coffee, mingled with echoes of happy laughter, will combine to recall within the minds of those who leave its halls the scenes of happy college days.



*The light, sunny lounge in Nesbitt Hall is a pleasant place to relax.*



A. M. Hills Hall named in memory of Olivet's first president, is the newest building on campus. The beautiful and modern building was dedicated at a special ceremony on Founder's Day. This dorm is the home of the upper-classmen on campus. The many conveniences of Hills Hall, such as the prayer room, TV room, and study rooms, make it a very comfortable dwelling for the fellows living there, and the spacious lounge, with its huge fireplace and stereo, adds a homey atmosphere to the dorm.

Although Hills Hall is still a new building, the halls already are full of memories which will remain a lifetime in the hearts of the men that live there.



*Ran and Gary chat in Hills Hall.*

## *Hills Hall*

*The receptionist's desk serves as a convenient meeting place for students and persannel.*



*Jim and Bob scrub their room before moving in.*





*Professor Beaney, head resident counselor of Chapman Hall.*



*Dreamy music creates a pleasant atmosphere for any evening.*



*How many more can we crowd in?*

## *Chapman Hall*

Chapman Hall named for the late Nazarene General Superintendent, Dr. J. B. Chapman, is the home of about 170 freshman and sophomore men.

The building, renovated last summer, has taken on a new look inside and out. The building was completely sandblasted outside while inside new doors were installed in every room, and many of the rooms received a new paint job. The dorm has a game room, a TV room, and a prayer room, all of which help to make the fellows feel more at home. Professor William Beaney is the resident counselor for Chapman Hall.

Many strong and lifelong friendships are formed by roommates, neighbors, and monitors within the walls of Chapman Hall.





*Shirley, Denney, Connie, and Anita relax in the parlor.*

## *Senior Houses North*

Four modern brick homes located 2 1/2 blocks north of the campus comprise the residences of twenty-five senior girls. Each house, equipped with three bedrooms and a living room, provides a pleasant atmosphere for its busy senior inhabitants.

House three serves as the focal point of community activity for the four senior houses, since in it are located the kitchen, including the pop and candy machines, the hair dryer, and the comfortable parlor where the girls may receive their dates.

Amidst such enjoyable surroundings happy senior girls complete their last, memory-laden college days.

*"In-hour"—time for the house director to check the girls in.*



*The house director, Denny Potterson, enjoys a chat on the phone.*







*The parlor in Senior Houses South affords an atmosphere suitable for playing a friendly game, watching TV or just talking.*



*Tired of studying, one of the girls turns to her favorite hobby for relaxation.*

*Large rooms provide comfortable living and a good atmosphere for studying.*



## *Senior Houses South*

A new residence area for senior girls this year is the Senior Houses South unit, formerly the Leist Apartments. This unit was endowed to the college by Dr. and Mrs. J. F. Leist.

The Senior Houses South unit is composed of four apartments for senior girls, a new large parlor, and the apartment of the resident counselor, Mrs. Kyer.

Each of these apartments has a kitchen for the girls' use. The girls who live in these apartments find their roominess and their proximity to campus pleasant and convenient during busy senior days.



## *Hardin House*

Hardin House, a roomy nineteenth century house, is "home" to sixteen senior girls. Some of the features which give Hardin House the easy atmosphere of comfortable living are two kitchens, a prayer room in the house's circular cupola, sweeping stairway and homey parlor, complete with fireplace imported from an Italian Chalet.

Here senior girls make an easy transition from the more regulated dorm life of the past three years to the self-regulated life of post-graduate living. "Ooh, Dr. Groves is coming to see me teach tomorrow," and "Whew, I finished my last field trip today," are some of the frequent expressions heard echoing through its halls and through the memories of those who have called Hardin House their home.



*An evening at the ironing board or under the hair dryer with a good book in hand are frequent events in the lives of Charlotte Wagner and Sharon Spoven.*



*So that's what the noise was!*

*A game of Scrabble is enjoyed by all the girls in the lounge.*







The buffet style dinner provides students with a large selection of delicious food in a congenial atmosphere.



Students enjoy the food, music, and the fellowship as they sit at tables for six.

## *Buffet Dinner . . .*

## *Soft Lights, Soft Music*



Walt, Dave, and Bab entertain diners with pleasant dinner music.

Wednesday evening meals at Olivet were of the smorgasbord type this past year. A diner could select from one of several buffet tables the main dishes, vegetables, and salads which he desired. He was then directed to one of the dinner tables where the appetizer and dessert had already been placed at each place setting. Waitresses later served coffee, tea, and rolls. This arrangement was a change from the previous year's "family-style" dinners.

A cultural atmosphere was attempted. The dinners were "dress up" affairs with coats and ties in order for the men and heels for the ladies. The alternate male-female seating arrangement, the dinner music, and the candlelight were all designed to heighten all the aesthetic tone of the dinners.





*Many students find that Missionary Band provides an avenue of service on a Christian Campus.*

## *Club Day . . .*

### *Clubs Solicit Student Support*



*Music Educators Club officers talk over methods of recruiting new members.*



*Bud Tholl pulls Dixie Carpenter and Diane Bert-singer in his little red wagon to attract members to the Student Education Association.*





President Willie Dishan moderates, as the panel of students and faculty members discuss evangelism on Olivet's campus.

## *Faculty-Student Administrative Workshop . . .*

*Faculty and Students strive for  
a better Relationship*



Dr. Lawlor closes the Student Administration Workshop with an inspiring talk.

A banquet in the Mural Room climaxed the events of the workshop.



September 24 and 25, 1962 saw the convening of the sixth annual Student Administrative Workshop. The workshop is a combined effort on the part of the Administration and student leaders to improve and advance the work of Olivet.

The general theme this year was "Campus Leadership." During four conference sessions, topics discussed ranged from, "Olivet's Administration," "Authority & Responsibility" to "The Student's Role in Revival Efforts."

At the summary session on the 25th, Dr. Edward Lawlor, Executive Secretary, Department of Evangelism for the Church of the Nazarene, spoke to the workshop members, tying together many of the points discussed.





*Dr. Reed presents the 1962 AURORA to former President Dwight D. Eisenhower and to Congressman Leslie Arends, representative of Illinois' 17th district.*

## *Eisenhower Visits O.N.C.*

Perhaps the biggest highlight of the fall of 1962 was the visit of former President Dwight D. Eisenhower. In Kankakee for a testimonial dinner for Rep. Les Arends, Mr. Eisenhower consented to include ONC in his tour.

Mr. Eisenhower was scheduled to speak to the students for a few minutes; however, because the caravan was over one-half hour late it was decided that he would not stop. Even with this disappointment his trip through to campus provided many with the opportunity to see the former President for the first time in real life.

*All Olivet turns out to welcome "Ike" as Dr. Reed gives him our sincerest greetings.*







*The Faculty "let down their hair" and enjoy a potluck dinner during their retreat from regular duties.*



*Relaxation time is a time for interesting discussion between Faculty males.*

## *Faculty Retreats . . . to Aroma Park*

Faculty retreats in past years usually involved extensive trips. This year the faculty and administration went only as far as the Nazarene District Center at Aroma Park. The retreat this year was a two day event with Friday, September 21, as the big day. On Friday the session began at 8:30 a.m. and continued through the middle of the afternoon.

A number of committees were formed from the faculty to discuss the general theme "Improving Teacher Education."





*President Dishon and his staff find time in their busy schedules for a discussion of the days events.*

*During Retreat . . .*

## *Students Officiate*

With the administration and faculty in "retreat," the student body leaders took over. Taking over the position of Dr. Harold Reed as President of Olivet was Willie Dishon, Student Body President. Other key administrative positions were assumed by student leaders.

Since the faculty was absent, many prospective teachers had a chance to try their hand in teaching at the college level.

The idea of the Student Administration Day is that the students take over the responsibilities of running the school—making decisions and settling problems. Students, at the beginning of the day, eagerly looked forward to this opportunity. By the end of the day, however, they were glad it was over.



*The office of President of the College seems to keep Willie as busy as do his regular duties.*



*Figuring class loads, the number of students per hour, and other duties takes the better part of a day for acting Dean of the College, Larry Buess.*



Gary Mullin and Douglas Petersen sing a melodious duet to the accompaniment of a banjo.



Moderator Ernie Husarik interviews Professor Brady

## *Faculty Return Party*



Gail Humphries and Ned Lang share confidences in song

The official close of Faculty Retreat came on Saturday night at the annual Faculty Return Party. Beginning at 7:30 p.m., the party sponsored by the Student Council was held in Birchard Gym. Entertainment was provided by students, and some of the faculty gave reports from the various Retreat committee meetings.

At the end of the party the student leaders returned, with a feeling of relief and perhaps a note of reluctance, the guide lines of the school to those who must shoulder the responsibility all year long.





*Freshmen fight on for a losing cause.*

## *Frosh-Soph Day . .*

Frosh-Soph Day is one of the gala days in the fall calendar of freshmen and sophomores. The afternoon started with a parade around the campus by the freshmen yelling for victory. Unfortunately the parade did not produce the expected results, since the sophomores proceeded to win the scavenger hunt and the tug of war, at which time most of the freshmen were dragged through mud up to their knees. The freshmen class officers then received their reward—pie in the face—from the sophomore officers. The day ended with a party behind Miller Dining Hall, given by the sophomores for the freshmen.



*Frosh prexy, Jerry Densmore receives his reward from Sophomore president Lorry Spoulding.*



*Victorious sophomores relax at supper.*



*Underclassmen compete*



*Gi-----l-s!*



*"Another one of those green freshmen!"*



*Freshmen are entertained by sophamores Lyn Rose, Carol Slaan, and Janet Kennedy.*





*Art Fisher and Donna Gauge serve as host and hostess at a table of Juniors.*

## *Turkey Run . . .*

### *Juniors' Retreat*

Beginning at 6:00 in the morning the seniors, dressed in formal attire, served breakfast to the juniors who were very informally dressed, in keeping with the sporty day ahead. After breakfast the juniors boarded "ONCEY," the school bus, and cars for the trip to Turkey Run State Park in Indiana.

The morning hours after arrival were "free." Afternoon hours were taken up with organized activities such as horse-back riding, cycling, and hiking. The day ended with a steak fry, followed by a hay ride.

A weary group of juniors arrived back on campus about 1:00 the next morning.



*Marcella Eldridge and Ran Scott climb aboard the bus en route to Turkey Run.*



*Seniors in formal dress serve breakfast to the surprised spartily-attired juniors.*



*Men's O Club president, Herb Alfree, assisted by the cheerleaders and the Men's O Club members announces Coach Ward.*

An innovation this year was a Pep Rally to kick off the Homecoming activities. The rally was held Thursday night as the official beginning of Homecoming Weekend. The site of the rally was just south of the Chapman Hall tennis courts.

A large bonfire provided atmosphere for the event. Since the Alumni were not represented, the O Club cheerleaders had the rally to themselves. An appearance was also made by the Olivet Tiger.

## *Pep Rally . . .*

*Initiates Homecoming Spirit*



*The Olivet Tiger adds zest to the pep rally.*





Selden Dee Kelley, president of the Alumni Association, adds a little to Dr. Dudley Power's story of "When we were students at Olivet."



The Red Head trio adds a delightful note of harmony to the Homecoming chapel.

## *Keynotes Homecoming Activities*

Lorry Buess and Blaine Rice place the Queen's ribbon on Miss June Lee while attendants, Karen Reeves, Doris Raines, Karen Coil, and Dixie Carpenter applaud.



November 9 found students excited and eager as they found their respective chapel seats and impatiently awaited the announcement of the Homecoming Queen. An expectant hush fell upon all present as Blaine Rice, editor of the *Glimmerglass*, presented each of the candidates and then said, "Your Homecoming Queen for 1962-63 is . . . Miss June Lee!" The students thundered applause as their Queen stepped forward to receive her Homecoming ribbon from Larry Buess, editor of the *Aurora*.

Dr. Reed presented the Queen with a beautiful white Bible, and Miss June Lee began her reign as the 1962-63 Homecoming Queen.





*Barbara McCloin entertains with her piano solo at the annual Homecoming Concert.*



*Gerald Greenly delights the audience with his testimony in song.*

# *Unites Alumni and Choirs in song*

*Orpheus members, present and alumni, join in singing their praises to God.*

College Church was filled to capacity on the evening of November 9, for the fifth annual Homecoming Concert. The concert brought back memories to many alumni as they sang solos and participated in ensembles as they had done in days gone by. The concert also featured the three choirs: Vikings, Treble Clef, and Orpheus. The evening was climaxed as former members joined in singing the Martin Luther's stirring "A Mighty Fortress is Our God," followed by the Lutkin "Choral Blessing."





## *Homecoming Queen and Her Court*



June Lee  
Senior





*Karen Reeves  
Junior*



*Doris Raines  
Senior*



*Queen June Lee and her court*



*Karen Coil  
Senior*



*Dixie Carpenter  
Junior*



Each of the six campus societies attempted to illustrate that Olivet's educational divisions are fulfilling this year's Homecoming theme, "Olivet Prepares for Service."

The winning society, Sigma, portrayed the relationship between the Natural Sciences and Christian service. Beta won second place with a huge purple and gold "O" decorated with symbols representing the Fine Arts. The other four societies, Delta, Gamma, Kappa, and Zeta, represented respectively the divisions of Social Sciences, Religion and Philosophy, Language and Literature, and Education and Psychology.

A new feature this year was the Alumni's contribution of a revolving model world which was illuminated at night. This display's theme was, appropriately, "Alumni Serve Around the World."



The Department of Religion and Philosophy was portrayed by Gamma Society for a third place tie with Zeta Society.

## Societies Displays . . .

### *Olivet Prepares for Service*

*Uniqueness in design and display helped Sigma Society to take first prize.*



Beta Society took second place honors with their unusual display.





The Fuzzy Walker talent show discovers Dr. and Mrs. Grothous.



Who took that hot dog?

## Halloween Party

### "The Monster Mash"

Whot a difficult way to catch o mon!

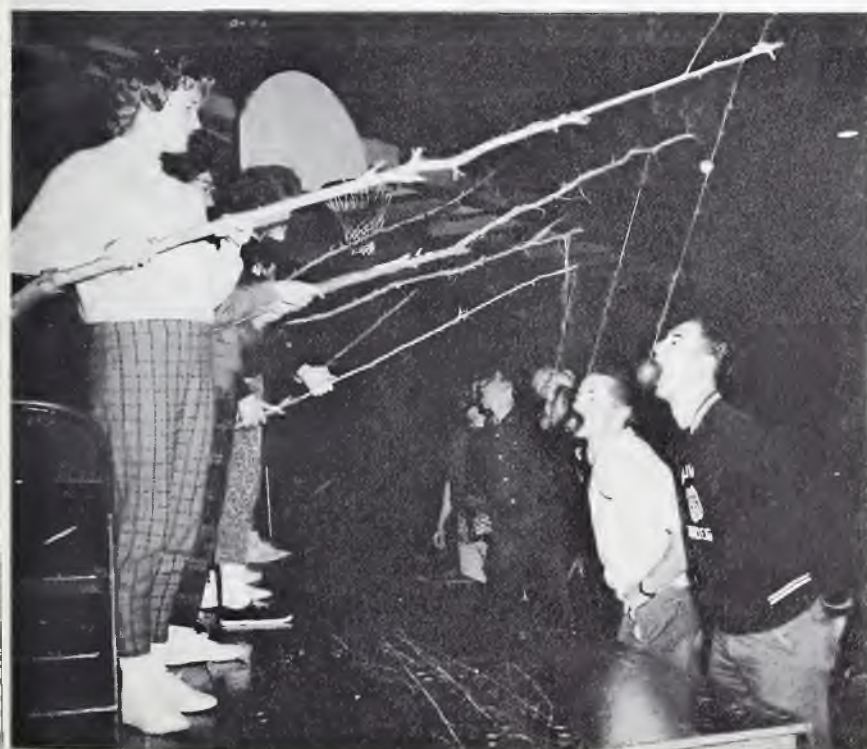

One of the annual fall highlights is the Halloween party sponsored by the Junior class. The Halloween party creates much excitement, and a good deal of secrecy surrounds the planning of the event. By the time of the party a high pitch of excitement exists among the students. This year the party was entitled "Monster Mash."





*Marimbist John Chellis plays, to the delight of his audience.*

## *Lyceum Programs . . .*

### *Informative, Education*

Several lecture series were presented at Olivet this past year. The annual R. T. Williams Lectures on Evangelism were held October 1-5. Prominent archaeologist, Dr. William F. Albright, lectured on recent excavations verifying historical data in the Bible. The Updike Lectures on Practical Theology were presented by Dr. Paul Updike March 7 and 8.

Several lyceum programs were also presented. The first one featured the "Poet of the Ozarks," Charles Hastings Smith. On November 6, Jack Connors, a marimbist, performed in College Church. On March 16, a travelogue, "Around the Four Corners" showing scenes of the Southwest was presented by Haven Trecker. Next, Rowand Myers, a professional lecturer spoke upon the topic "The Romance of Words." The series of programs was closed by the presentation of a May 11 concert by the Blue Jacket Choir, a male choral group from the Great Lakes Naval Training Station in Evanston, Illinois.



*The "Poet of the Ozarks," Charles Hastings Smith, recites his own poetry.*



*Dr. Reed speaks to archeologist William F. Albright at the banquet.*





Sharon Densford sings a solo during the annual presentation.



The choir and soloist enthusiastically present Handel's Messiah.

## *Handel's "Messiah" . . .*

*Presented by Oratorio Choir*

Olivet Nazarene College gave its 27th annual presentation of the *Messiah* on the evening of Dec. 7, and on the afternoon and evening of Dec. 9. The Oratorio Chorus of some 115 voices gave a stirring rendition of Handel's masterpiece. The chorus and orchestra were directed by Mrs. Naomi Larsen, with assistance from Prof. Harlow Hopkins. Mrs. Kranich was the organ accompanist for the performances. College church was filled to capacity with an appreciative audience for each performance. Soloists for the three performances respectively were Diane Siegenthaler, Mrs. Margarita Sawatsky Evans, and Rush Marie Eimer, sopranos; Nancy Rhodes, Sharon Densford, and Elnor Stevenson, contraltos; Prof. Irving Kranich, Norris Teague, and Charles Wilson, tenors; and Bob Simmons, Prof. Howard Nelson of Trinity College, and Charles Clark, basses.



Norris Teague was the tenor soloist in the Sunday afternoon performance.





Nancy Lang has her blood pressure checked before she gives blood.



Nurses treat donors skillfully and gently.

## Health Program . . .

### *Geared to needs of community and campus*

In an attempt to avoid a flu epidemic on campus this year, the school provided two flu shots, at a minimum cost, for all interested students and college personnel. Resident students were encouraged to take the shots. Happily, this precautionary measure was effective, and few students were affected.

Olivet was twice host to the local Bloodmobile this year, once on October 10 and again on March 13. The second visit was occasioned by a lack of blood in the local Red Cross blood bank. Many students, by donating a pint of blood, responded to the challenge to help others.

With the threat of a flu epidemic present, students gladly roll up their sleeves.





*Phil Metcalf speaks during one of the invasion tours.*

## *Invasion Groups . . .*

### *Represent Olivet thru service*

The invasion groups were something new at Olivet this year. Several times throughout the year, a group of students "invaded" the churches of a community. These groups went to Lansing, Michigan; St. Louis, Missouri; Cincinnati, Ohio; and Ft. Wayne, Indiana. The usual procedure for the groups was to leave campus in the school bus for their destination early Saturday morning. Saturday evening the whole group participated in a youth rally at one of the churches. Sunday morning they broke up into several groups, and went to all the Nazarene churches in the community. The groups left for the campus Sunday afternoon often stopping in another community for a Sunday evening service. These meetings were a blessing to participating students and helped spread an appreciation for Olivet throughout the educational zone.

*The Trebelairs sing the Gospel.*



*Professor Brody and Bob Mitchell harmonize for the Kingdom.*





## *Christmas Party . . .*

On December 18, joyous Olivetians crossed the threshold of a transformed gymnasium and found themselves in a "Holiday Village." Flickering candlelight provided the atmosphere of a cozy Swiss Chalet.

After a delicious turkey dinner, guests were entertained by local talent who sang various Christmas selections.

During a brief pause Dr. and Mrs. Reed were presented with a Christmas gift from the student body, and several engagements were announced.

Following an organ interlude the Christmas Story was read by Sharon Weeks, and Ed Wilcox sang "The Birthday of a King." An organ medley of Christmas carols and a Trumpet Trio selection, "Joy to the World," climaxed an evening of Christmas joy.



*With the use of a tree snorkle, trimming the tree on the Quodrangle was an enjoyable task, despite the ten degree below zero temperatures.*

*Preporing the broiler to feed the hungry decorators.*



*Students enjoy the delicious food in a pleasant atmosphere.*



## *"Holiday Village"*



Host Jim Williams carves the Christmas turkey for his table



Gail Humphries entertains at the Christmas party.

On behalf of the Associated Student Body, President Willie Dishon presented a token of appreciation to Dr. and Mrs. Reed.







*Enjoying dinner in a semi-formal atmosphere.*

## *Valentine Party . . .*

In the elegant and romantic atmosphere of Teibel's Restaurant in Dyer, Indiana, "Chanson d'Amour," the all school Valentine Party, was held on February 15. Planned by Ernie Husarik and the Social Committee, the semi-formal occasion was attended by approximately fifty couples.

After enjoying a delicious T-bone steak dinner, the guests were entertained by musical numbers presented by various Olivet musicians. Master of Ceremonies Willie Dishon highlighted the evening by announcing the engagement of one of the couples present.



*Sandy Thomas and Chuck Wilson seem to be wrapped up in entertaining.*



*Announcing their engagement are Jim Sirrine and Carol Staut.*



## *"Chanson d'Amour"*



The trumpet trio "blowing up a storm"



Couples pose before going into the dining room.



Valentines day brought out the professors and their wives to the party.







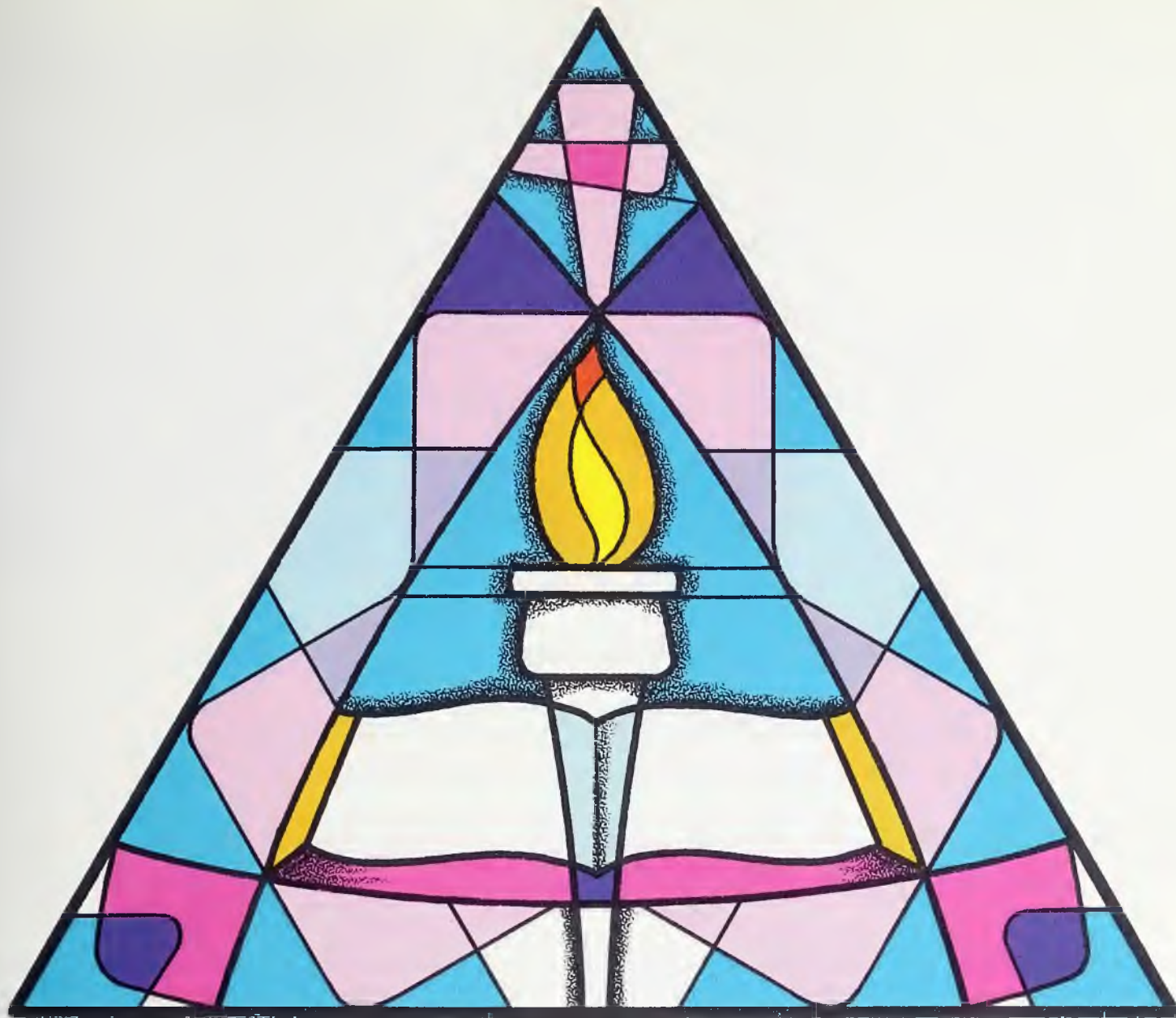

## *Organizations*

It is perhaps in our organizations that an Olivetian can find his place of service to the college community and can round out his personality. Organizations are sources of opportunity for those interested in "causes" or "people." Each club or organization represents a cause or some concern for people.

Depending upon interest and ability an Olivetian can find one or more clubs to which he can belong. Not only does the student benefit from the activities of the club but the club and, in turn, the college and society profit from the interest and contribution of the student.





*Willie Dishan, Associated Student Body President*



*Dale Munrae, Associated Student Body Treasurer*

## *Student Council . . .*



*Daris Raines, Associated Student Body Secretary*

The voice of the student is the Student Council, the legislative body of the Associated Students.

Some form of organization is always needed on a college campus. While the Student Council is not the complete organization it does provide the source of vitality for that organization.

Under the guidance of the Student Council such events as the Student Workshop, and a Christmas food basket program were carried out. One new item this year was the adoption of a "Charter System" for all clubs and organizations on campus. This was formulated to insure more active clubs and participation by students.





Seated: E. Husorik, Dr. Sayes, D. Munroe, W. Dishon, D. Raines, P. Hughes, C. Roose. Standing: D. Weed, J. Fanthorpe, T. Spackey, D.

Siegenthaler, S. Weeks, R. Cunningham, G. Mullin, L. Buess, D. Apple, J. Densmore, B. Rice, E. Tink, K. Coil, R. Kirkpatrick, N. Rodda, R. Scott.

## *Olivet's Student Governing Body*

*Student Council members are busily engaged in planning ways to solve problems and improve campus activities.*



*A banquet in the Muroi Room concluded a busy day of Student Council Workshop.*

The Women's Residence Association was the source of much activity on the campus this year. During the Fall, the W.R.A. sponsored the Twirp Week activities including the Twirp Week Party, "Hillbilly Holiday," and the Thanksgiving dorm parties. The Christmas season brought the annual Christmas open house, a shopping trip to Chicago, and the dorm Christmas parties. Other W.R.A. activities included a Faculty Wives Party, a mother-daughter week-end, vesper services, and weekly dorm prayer meetings. Through all of these activities, the W.R.A. has sought to provide the means whereby students can become better acquainted with their fellow students by working, playing, and worshipping together.



Standing: C. Stout, S. McKay, J. Jackson, J. Lee, N. Frost, A. Hall, P. Hughes, K. Spackey, E. Tink, M. Eldridge. Seated: K. Cail, President, S. Shaw.

## W.R.A.-M.R.H.A. . . .

### Men's and Women's Residence Councils

Front row: H. Evans, W. Crain, A. Mathai, C. Skinner, A. Fisher. Back row: J. Smith, R. Mitchell, H. Fulton, E. Sloan, A. Haovler, H. Stevens.



The governing body of the two men's dormitories is the M.R.H.A. Along with the Head Resident Counsellor who serves as faculty sponsor the M.R.H.A. attempts to maintain a high level of morale among the men students and assists in enforcing dormitory regulations.

Get-togethers for the fellows in the dorms are planned each semester. The M.R.H.A. and its counterpart in Womens Housing, the W.R.A., plan interdorm activities such as the two Twirp Week activities each year.





Standing: R. Lane, N. Long, T. Judd, P. Lunn, Prof. Humble. Seated: B. Seal, W. Shaw, D. Perry.

The judicial branch of student government is the Student Tribunal. The Student Tribunal has the responsibility of interpreting the student handbook, the *Sidekick*, and of settling disputes concerning the Constitution of the Student Body.

## *Social Committee and Student Tribunal . . .*

### *Plan and promote better Student Life*

Standing: N. Frost, B. Seal, V. Parks, S. Spaven, B. Starcher. Seated: P. Zoroya, R. Rupp, E. Husarek, L. Petrino.



The Social Committee under the direction of Student Council plans various social activities. It is made up of members from each class and a chairman appointed by the Student Council. The Social Committee plans three parties each year—the faculty return party early in the fall, the Christmas party, and the Valentine party.



*Larry Buess, Editor-in-chief and Sue Jimenez, Assistant Editor.*

*Aurora . . .*

*Record of 1963*

*Ron McSwain, Business Manager and Art Saunders, Assistant Business Manager.*



*Typists: Standing: J. Smith, J. Arnett, J. Ritchie. Seated: R. Hieb, C. Harris.*



*Faculty Advisor, Prof. D. J. Strickler.*



*Literary Critic, Prof. Fordyce Bennett.*



*Photographers: J. York and P. Moore.*





Of all the organizations on campus, perhaps none is more important to the history of Olivet than is the *Aurora*. For the *Aurora* records in words and pictures the events of the school year. In future years it will serve as a source of memories and a mine of information.

Annually the *Aurora* and the *Glimmerglass* co-sponsor the election of the Homecoming Queen.



College Section. K. McKnight, E. Helm, M. Phipps, J. Hullinger, editor.



Student Life: J. Arnett, C. Harris, M. Cutnaw.



K. Glancy, E. Kelly, editor, S. Weeks, K. Armstrong.



Intramurals: Standing: K. Armstrong, B. Densford, E. Canverse, D. Weeks. Seated: J. Slaan, P. Andrews, editor.



Organizations Staff: P. Spry, D. Kurtz, B. Seal, D. Shadowens.



Business: Standing: A. Saunders, R. McSwain, business manager, J. Smith, J. Ritchie. Seated: D. Woodcock, E. Canverse, K. Reeves.

## *Glimmerglass . . .*



*Blaine Rice, Editor-in-chief and Tim Spackey, Assistant Editor.*



*Prentice Tomlinsan, Faculty Advisor, Carmen Vanderveen, Literary Critic, Dr. McClain, Faculty Advisor.*

*Editorial Staff: D. McMurrin, J. Lunsford, T. Spackey, E. Husarik, J. Wheeldan.*



Keeping each Olivetian informed on recent and current events is the job of the *Glimmerglass*. Only the school paper can keep the student posted on school events. The *Glimmerglass* serves as an open forum where the student writers air their opinions. It also serves as an outlet for student readers to voice their thoughts on the happenings of school.

The *Glimmerglass* serves as a vital link with the life of each Olivet student.



# Olivet's bi-monthly Newspaper



M. Ford, photographer.



Roger Huitt, Business Manager and Jim Williams, Assistant Business Manager.



General Staff: J. Thomas, B. McCulley, J. Tribble, V. Stray, J. Smith, T. Horner, N. Rodda, M. Evons, J. Smith.

Deportment Editors: T. Wilson, J. Wheeldon, M. Honsen, L. Petrino.





*Bottom row:* E. Goward, R. Harvey, B. Flom, S. Brand, C. Alsobrooks, S. Maddox, N. Kortright, K. Luther, A. Fisher. *Row two:* D. Haward, R. Warkman, C. Elliott, J. Linn, B. Baker, C. Sloan, C. Chesley, K. Shirley. *Row three:* A. Shirley, B. Oberto, D. Kjanaas, C. Smith, C. Harris, B. Hughes, B. Lucas, R. Seibert, M. Hansen. *Row four:* W.

Sander, R. Adkisson, N. Wandel, S. Gladding, A. Saunders, M. Paska, C. Frye, N. Francis, S. Freeland. *Row five:* C. Martini, N. Lang, C. Alm, S. Myers, C. Davis, C. Harshman, B. Lang, S. Atwood, C. Farnsworth. *Row six:* J. Sloan, D. Wells, J. Davis, W. McCulley, K. Coil, G. Nyssen, G. Mullin, J. Hullinger, B. Petersen.

## Psychology Club . . .

*Psychology club members pose as psychologists and observe a mock psychodrama.*



*In an executive officers meeting, Prof. Luther discusses the possibilities of ordering suitable films for showing in subsequent club meetings.*







Bottom row: Romon D. Stirrott, D. Bertschinger, N. Long, R. Robbins, S. Elliott, J. McGillivray, B. Trim, D. Gouge, J. Martin. Row two: P. Lenn, S. Goines, P. Myers, J. Golbroith, B. Molsom, M. Worst, T. Dietkus, M. Koehler, F. Gorner. Row three: S. Decker, J. Gloze, L. Green, R. Carlson, R. Scott, M. Willett, R. Young, J. Thomas, S. Fullerton. Row four: R. Wasson, L. Mobley, B. Custer, R. Cuning-

hom, C. Sizemore, R. Doenges, B. Cohoon, V. Apley, J. Ford. Row five: N. Donohoe, D. Wisemon, D. Summers, R. Green, W. Benbow, S. Kentfield, E. Pester, J. Horris, S. Sonders. Row six: K. Rotliff, R. Podgett, J. Brond, T. Lemke, D. Taylor, C. Gibson, D. Johnson, S. Rondolph, P. Chopmon.

## *Promotes understanding of interest in Psychology*

Donno Stirrott and Ned Long display mixed emotions in their roles in the psychodrama.



The Psychology Club sponsored an "all-school" film dealing with the psychological effects and methods of "Brain-washing," the presentation of a program displaying the methods and uses of psychodramas and sociodramas in psychotherapy, and a trip to Manteno State Hospital where club members toured different types of wards and therapy centers.

The club's most outstanding program took place on April 30 when Dr. O. Hobart Mowrer, past president of the American Psychological Association and currently head of the department of psychology at the University of Illinois, and author of *Crisis in Psychiatry*, delivered a lecture on psychology and religion. His lecture was enjoyed by all who attended.





Bottom row: Dr. Snowborger, J. Evans, treasurer; T. Judd, president; E. Husorik, vice-president; H. Humble. Row two: W. Evans, B. Martin, L. Hotton, T. Blair, K. Gowon, E. Kelly, G. Leckrone, E. Thomas. Row three: A. Lawrence, J. Kouffmon, F. Wenger, R.

Nixon, J. Williams, P. Tubbs, T. Woudstro, E. Sweeney. Row four: D. McMurrin, A. Bloch, D. Munroe, K. Armstrong, J. Davis, D. Koets, D. Taylor, R. Williams.

## *Public Affairs Club . . .*

*Stimulates thinking, Broadens viewpoints*

Public affairs club attracts many students



The activities of the Public Affairs Club this year were oriented around the topic of the European Common Market and the United States' relationship to it.

Included in the year's activities were films, discussion groups, and a debate between Olivet and Wheaton Colleges on this subject.

The Public Affairs Club's chief purpose and function was to stimulate the thinking and to broaden the viewpoints of its members. Its ultimate goal has been to send forth into society Christian young people who will be enlightened concerning world affairs, and who will be eager to work for a better world.





Bottom row: E. Tink, R. Pannier, B. Crain, K. Cail, R. Robbins, P. Lenn. Row two: S. Fullerton, K. Reeves, M. Ahlemann, R. Carlson, P. Daudna, H. Jarnagin, F. Garner. Row three: E. Pester, R. Kinnersley, J. Bower, J. George, W. Dishan, R. Hewitt, R.

Cunningham, B. Seal. Row four: B. Tucker, C. Dimbath, S. Weeks, J. Jackson, W. Lewis, F. Marklund, D. Summers, P. Warkman. Row five: P. Waldfogel, D. Munrae, R. Meister, D. Van Seggen, G. Nyssen, D. Taylor, C. Daye, C. Raase.

## *Alpha Tau Delta . . .*

### *Olivet's Honor Society*

Alpha Tau Delta members enjoying fellowship at their Home-coming breakfast at Wellman's Colonial Tea Room.



The Honor Society, Alpha Tau Delta, exists for the purpose of giving honor to deserving students and serves as an incentive for excellence in scholarship. Possibility of membership encourages students to give their best effort to studies and to maintain a high scholastic standing.

The meetings of the club are of a scholastic nature; often outside speakers of high scholarly standing participate.





Bottom row: M. Bergreen, L. Hogsett, M. Eldridge, L. Bentley, L. Needham, F. Porr, E. Cornell, C. Skinner. Row two: J. Arnett, J. Rector, B. Hughes, G. Smith, J. Fonthorpe, T. John, H. Neeley, J. Bower, D. Howard. Row three: C. Nelson, D. Williams, B. Evons, C. Nelson, D. Brodley, K. McKnight, R. Seibert, M. Honsen, M. Norfleet. Row four: W. Sonder, M. Hodge, R. Crobill, A.

Johns, C. Mortini, N. Long, D. Rolph, P. Andrews, C. Fornsworth. Row five: N. Earle, M. Gross, S. Gladding, A. Saunders, D. Taylor, R. Blair, B. Brooks, B. Long, S. Myers. Row six: D. Wells, D. Lang, D. VonSeggen, R. Carlson, J. Smith, J. Davis, P. Wirom, D. Kohl, L. Percifield, J. McKnight.

Anticipating the activities of a new semester, the Sociology Club fortifies its ranks with new members.



## Sociology Club . . .

The Sociology Club is one of the most active organizations on campus. They lived up to their motto "Students for Service" by participating once each month in the Kankakee State Hospital Volunteer Service Program, by co-operating with other campus organizations in children's work at Hopkins Park, Illinois, and by taking part in the Chicago Youth Opportunities Program.

Also on the club's agenda was its annual field trip to Chicago and an all-school film. Special speaker at the club's dinner was anthropologist Dr. Earle Reynolds; another guest speaker was McClure McCombs.





Bottom row: C. Schafer, P. Chapmon, D. Carpenter, N. Cheever, N. Frost, M. Tiemeier, J. McGillvary, F. Woolston, J. Rosenberg. Row two: A. Block, D. Bertschinger, S. Gibson, E. Goward, R. Green, L. Holder, S. Fullerton, M. Coffman, C. King, J. Martin. Row three: R. Phillips, J. Thomas, D. Fredericksen, E. Thomas, R. Worner, J. Johnson, J. Harris, L. Pannier, D. Gouge. Row

four: A. Pendleton, D. Roberson, M. Ochs, D. Fry, M. Bright, J. Holder, S. Hopkins, E. Helm, B. Custer, R. Hieb. Row five: M. Taylor, R. Kinnersley, P. Tubbs, D. Cross, E. Shieler, W. Evans, E. Sweeney, S. Kentfield, M. Tenney. Row six: W. Hayes, G. Boker, R. Naill, R. Sheppard, C. Daye, C. Weaver, J. Hullinger, D. Seors, D. Johnson.

## *"Students for Service"*

Prof. Parr and several club members prepare to leave on one of several interesting and inspiring field trips.



A friendly game of checkers initiates understanding and creates a pleasant atmosphere.







Bottom row: J. Zimmermon, A. McCombs, N. Long, J. Palmer. Row two: E. Horlon, M. Hansen, M. Ochs.

## Debate Team . . .

### *Contention with a Purpose*

Debate team members receive last minute instructions from Sponsor McCombs.



The Olivet Debate Team, a member of the Pi Kappa Delta national society, completed the third year of intercollegiate competition since its reactivation.

The team this year entered several major tournaments such as the ones held at Bradley University, Greenville College, Illinois Western University, Wilson Junior College, and Elmhurst College.

Besides participating in intercollegiate competition the team also gave several demonstrations at nearby high schools to interest the students in debating.





Bottom row: J. Schaefer, J. Jetter, A. McCombs, co-sponsor, M. Corlson, choplain, E. Husarik, vice-president, P. Springer, president, J. Ritchie, treasurer, C. Vonderveen, co-sponsor, L. Brawn, K. Fallis. Row two: C. Marris, S. Hoffman, A. Shirley, D. Stirrott, M. Religo, J. Craig, C. Sizemore, N. Roddo, E. Horlan, C. A. Morris, M. Wise, S. Hickler. Row three: T. Woudstra, K. Ralliff,

R. Williams, J. Davis, P. Chapman, R. Nixon, W. Evans, A. Fisher, P. Christmos, D. Mockey. Row four: L. McKinney, C. Chesley, B. Lucas, S. Weeks, J. Smith, C. Horshmon, D. Neikirk, J. Ralph, J. Weiss, C. Schoonover, M. Lee. Row five: F. Wenger, J. Hullinger, H. Frye, A. Orchard, W. McCulley, E. Anderson, J. Davis, J. Sloon, L. Stark, J. York.

## Speech Club . . .

### *Promotes Skill in Public Speaking*

Speech Club provides many opportunities to use one's dramatic abilities.



Through membership in the Speech Club an Olivetian can develop and perfect his speaking talent. One of the larger clubs, the Speech Club provides numerous opportunities for speech performances.

In meetings, theory and practice are combined. In addition to the various activities of the year, the annual speech contest is the highlight. This contest is not limited only to Speech Club members but is open to the student body at large.





Bottom row: E. Pence, W. Rice, P. Tamlinson, C. Grathaus, sponsor, P. Reinbold, treas., H. Stevens, pres., J. Jackson, sec., W. Beaney, R. Welling, D. Ridall. Row two: L. Birchard, B. Narth, J. Schaefer, L. Laamis, V. Chacka, R. Hieb, P. Lenn, J. Martin, J. Hanson, D. Strickler. Row three: W. Benbow, R. Cribbs, H. Neeley, P. Zoroya, S. Brawn, W. Smith, D. Habbs, K. Thomas,

F. DeHaan. Row four: N. Keller, R. LeMar, J. Bower, N. Lang, S. Maddox, C. Farnsworth, J. Harris, M. Coffman. Row five: D. Dooley, C. Daye, C. Weaver, J. Lunsford, H. Skalsky, R. Williams, A. Halmgren, H. Evans, L. Bohlke. Row six: J. Burd, P. Landers, D. Koets, L. Ouwenga, L. Brown, R. Shelton, G. Pence, G. Nyssen, L. Broford.

## Science Club . . .

*"Where the telescope ends, the microscope begins"*

Science Club members looks over new members received during Club Day.



Science club's slogan for the past year was, "Where the telescope ends, the microscope begins. Which of the two has a grander view?"

This club attempts to promote all fields of science—chemistry, physics, astronomy, mathematics, and the biological sciences—through educational activities. Films were shown each month and a trip was made to Armour Pharmaceutical and to the Museum of Science and Industry. A display with accompanying colored slides and lecture was featured dealing with the mastodon hunt last summer.





Bottom row: S. Hailman, J. Leist, J. Williams, C. Weaver. Row

Two: R. Scott, H. Stevens, D. Jones, L. Brown, C. Daye, L. Bradford.

## *Collegum Prae-Medicopum . . . Pre-Professional Preparation*

Pre Med students review chemical reactions with Dr. Grathous.



One of Olivet's newer organizations is the Pre Med Club. Organized last year the club has come into full bloom this year. The club is made up of students planning a career in medicine. In addition to hearing several outside speakers from the medical field, the club made a visit to Cook County Hospital in Chicago.





Bottom row: M. Young, J. Goodman, D. Kionoas, S. Hoffman, L. Hogsett, B. Paulus, J. Jetter, H. Bennett, D. Stirratt, V. Dillon, C. Dimbath, P. Starner. Row two: K. Shirley, M. Eldridge, M. Ellis, J. Arnett, V. Parks, M. Braselton, D. Brown, M. Hansen, P. Schwada, V. Groves, L. Birchard, reporter, C. Farnsworth, librarian, N. Earle, vice president. Row three: S. Shaw, D. Raines, D. Toone, D. Siegenthaler, B. Jenkins, S. Spaven, R. Kinnersley, N. Keller, G. Goad, C. Frye, N. Rawlings, K. Leigh, R. Phillips. Row four: D. Williams, J. Ralph, B. McAnelly, D. Smith, A. Hawkins, C. Waal, J. Wilson, F. Marklund, M. Kohn, R. LaMar,

M. Weochter, K. McKnight, T. Wilson. Row five: B. Tucker, D. Shadowens, B. Jackson, B. Lucas, B. McCutchen, C. Harshman, C. Luginbill, R. Delawter, M. Gross, V. Stray, G. Sprinkle, S. Thomas, N. Kortright. Row six: M. Taylor, S. Freeland, S. Weeks, C. Schoonover, L. Murphy, M. Anemo, C. Davis, M. Favorite, G. Wilson, N. Wilson, A. Strong, S. Hathoway, S. Forsyth. Row seven: D. Schoenwetter, P. Springer, R. Reader, D. Wells, D. Koets, R. Shelton, R. Coldwell, L. Bohlke, J. Hullinger, W. Heck, A. Fisher.

## Student Education Association . . .

Future teachers receive literature at S. E. A. workshop.



The Student Education Association participated in the State S. E. A. convention in Chicago this year. There Janet Jackson, a local S. E. A. officer, was elected Secretary-Treasurer of the State Association.

Local activities included a lecture by Mr. Roy Deager, a spelling specialist, a panel discussion by eight teachers from the Kankakee area community, and an address by Dr. Philo on "This Missionary Teacher." The latter, co-sponsored by Missionary Band, graphically illustrated S. E. A.'s motto, "Education Everywhere."

This motto was also the theme of the club's highlighting event, the banquet-workshop. There co-operating teachers, supervisors, administrators, and students discussed mutual problems. New this year, the banquet was an outstanding success and a significant milestone in the creation of better community understanding.





Bottom row: M. Lee, D. Carpenter, A. Bonnette, P. Doudna, P. Daniels, F. Garner, M. Koehler, L. Crummer, J. Folsom, D. Bond, K. Spackey. Row two: E. Tink, pres., J. Jackson, sec., K. Lucas, treas., W. Beaney, F. Dunn, A. Kidd, L. Needham, R. Niece, J. Reynolds, B. Forbes, P. Clarke, C. Mead. Row three: M. Beaven, P. Oliver, C. King, C. Laughbaum, A. Wells, E. Poling, P. Haney, W. Iles, R. Carlson, M. Willett, R. Wasson, L. Mobley. Row four: B. Trim, N. Rothman, S. Kehrer, D. Bertschinger, S. Bovard, A. Wyatt, M. Ahlemann, R. Graves, J. Gadbow, M. Lewis, S.

Harvath, J. Cline, N. Donahoe, S. Sanders. Row five: D. Gouge, C. Moore, J. Palmer, B. Cahoon, E. Pester, P. Chapman, A. Black, J. Yoshinaga, A. Bohl, C. Elliott, M. Inloes, K. Glancy, T. Blair. Row six: J. Williams, S. Strickler, E. Flom, S. Brand, C. Morris, R. Harvey, P. Byrd, M. Cutnow, C. Stout, D. Goin, J. Myers, C. Alsobrooks, R. Kinnersley, R. Young, C. McMahan. Row seven: J. Rosenberg, E. Husarik, L. Petrino, M. Ford, K. Sears, J. Fanthorpe, P. Chapman, G. Smith, J. Ritchie, I. Wilson, E. McFonn, E. Summers.

## *"Education everywhere"*

S. E. A. members are captivated by Prof. Beaney's visual aids presentation.

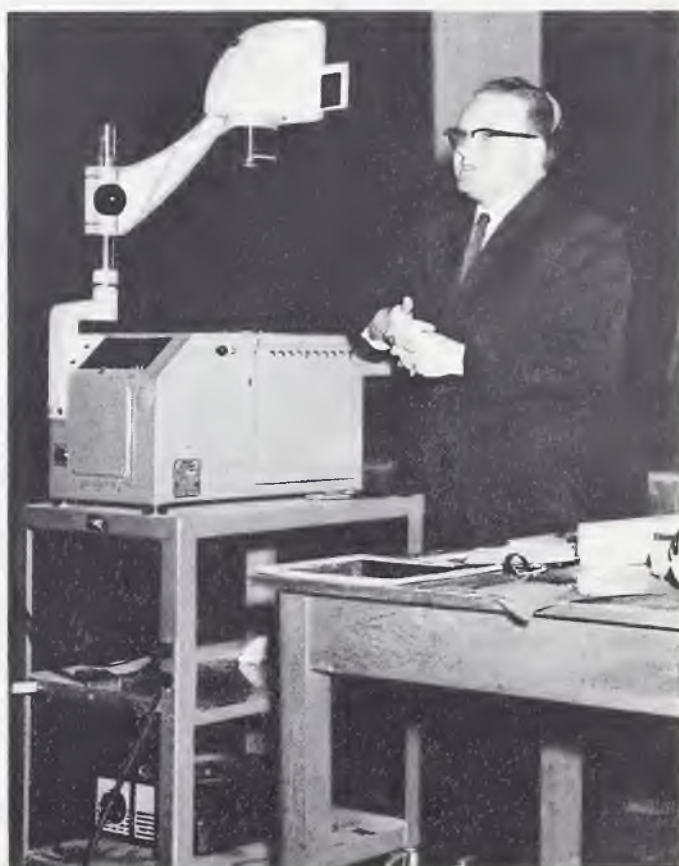

Prof. Dunn congratulates Janet Jackson on receiving her new position as state S. E. A. secretary.







Bottom row: J. Williams, J. McKnight, secretary-treasurer; H. Alfree, president; H. Fulton, vice-president; E. Sheckler, D. Clay, J. Crandall, sponsor. Row two: C. Gibson, B. Starcher, H. Evans, R. Anderson, R. Rupp, H. Vannest, E. McFann. Row three: T. Rockrohr, L. White, J. Crabtree, P. Waldfogel, J. Smith, W. Riggle, L. Watson, R. Workman. Row five: D. Taylor, D. Munroe, B. Hoovler, K. Burba, L. Percifield, C. Holstein, D. Sheppard, R. McSwain. Row five: R. Isenhour, L. Thill, L. Winchester, G. Bell, D. Souberli, H. Stevens, E. Chapman, R. Tryon.

A student at Olivet can become a member of "O" Club by accumulating points. These points are earned by participation in sports—100 points for each major sport and 50 for each minor sport. A man becomes a member after earning 500 points, a woman after 350 points. This system represents a slight change from past years.

This year the women entertained the Greenville and Wheaton Women's Athletic Clubs. Their activities included a swimming party and horseback riding.

The men this year played in the Annual Homecoming game. They also went to see the Chicago Blackhawks hockey team in action.

## "O" Club . . .

### *Good Sports Get Together*

Bottom row: M. Sabin, secretary; N. Francis, vice-president; L. Donoho, sponsor; D. Weed, president; A. Gambill. Row two: S. Thomas, B. Leininger, P. Oliver, J. Johnson, J. Galbraith, R. Robbins. Row three: N. Frost, L. Fausz, S. Gibson, N. Kortright, S. Burke, D. Stirratt, J. Wilson. Row four: B. Seal, C. Waol, D. Smith, N. Rowlings, M. Weachter, M. Religo, T. Wilson.







Bottom row: C. McClain, sponsor; B. Tucker, secretary; D. Summers, vice-president; R. Cunningham, president; R. Griffith, treasurer. Row two: N. Carlson, M. Hansen, B. Densford, A.

Orchard, D. Ralph, C. Dimbath. Row three: E. Helm, L. Rice, J. Sloan, T. Horner, W. Evans, K. Kitley.

## *Sigma Tau Delta . . .*

### *Olivet's English Guild*

*Robert Owen, Editor for the David C. Cook Publishing Company, speaking at the Sigma Tau Delta Writer's Workshop.*

Last year the English Club applied for and received a charter as a Chapter of the Sigma Tau Delta professional English Fraternity. This year the charter members voted in several new members.

Sigma Tau Delta was again host to the annual journalism conference sponsored by the *Kankakee Journal*. A writer's workshop and a local display of original poetry written by Olivet students and professors were also among the club's special activities.

Student discussions and other student participation programs in the Chapter's regular monthly meeting aroused much interest in the reading of good literature, particularly modern fiction.







Bottom row: J. Williams, P. Lenn, B. North, J. McGillvary, A. Swisher, S. Elliott, S. Gaines, C. Vannest, P. Larrison. Row two: N. Frost, J. Nunley, R. Doenges, V. Chacka, treas., E. Tink, sec., P. Chapman, pres., D. Kohl, vice-pres., K. Luther, sponsor, N. Cheever, L. Green, B. Cahaan. Row three: M. Coffman, P. Daniels, E. Estermyer, M. Willett, A. Dietkus, L. Crummer, C. Alsabraaks, M. Chism, A. Black, S. Maddox, J. Reynolds, J. Leckrone. Row four: A. Wyatt, B. Tucker, L. Pannier, R. Phillips, C. Moore, B. Baker, M. Ochs, M. Tenney, M.

Religo, D. Kjonas, S. Shaw, S. Ulmet. Row five: M. Thornton, M. Inloes, D. Yochim, B. Philo, J. Thampson, C. Stane, A. Hall, A. Strang, D. Morris, C. Nelson, M. Priddy, R. Birchard. Row six: L. Fausz, M. Taylor, K. Glancy, S. Hathaway, N. Lang, C. Davis, M. Anema, N. Earle, M. Favorite, B. Meyer, S. Freeland, R. Adkisson. Row seven: V. Shockley, W. Dishon, P. Zoroya, G. Gulley, H. Frye, D. Eldridge, J. Monck, K. Coil, L. Brown, R. Williams, R. Padgett, M. Grimshaw, K. Thomas.

## Missionary Band . . .

## Further Interest in Missions

Olivet's foreign students enjoy a gracious meal at the President's home.



Missionary Band's activities this year included a film concerning missionary work in Africa, the film "Call of Navajos," and the annual Missionary Band convention, where Rev. Eldon Cornett and Rev. Russell Birchard were the missionary workers. A Christmas party featuring Olivet's foreign students, a lecture on Guatemala and Wheaton's summer student missionary program by Robert Hoppe from Wheaton College, and an "all-school" lecture on Africa given by Dr. Howard Hamlin were other features.

The two special projects this year were the raising of \$2500 to aid in purchasing Nazarene church property in West Berlin and the co-sponsorship of the "Children's Hour," a Sunday School held at Hopkins Park, Illinois, each Sunday afternoon.





Bottom row: J. Cotner, chair. of religion and phil., R. Ridall, R. Perry, sponsor, W. Ballard, 2nd vice-pres., R. Hale, treas., R. Workman, pres., K. Marckel, 1st vice-pres., R. Martin, publicity, J. Sayes, R. Lunsford, O. Hahn. Row two: Dr. E. Borrett, Dr. L. Philo, T. Wilson, V. Shockley, B. Shaw, W. Johnson, C. Crites, S. Navatny, W. Eddy, R. Runyon, J. Story, J. Webb, J. Galbraith, B. North, C. Demaray. Row three: J. Sirrine, L. Domont, P. Metcalfe, B. Braaks, B. Petersen, R. Padgett, D. Apple, M. Grimshaw, R. Clipper, D.

Sears, R. Kern, W. Grass. Row four: E. Weske, L. Cox, E. Sloan, B. Densford, R. Shuck, A. Orchard, H. Frye, G. Baker, R. Cosner, W. Dishon, D. Bollman, J. Densmore. Row five: T. Rockrohr, C. Clark, D. Comstock, D. Miller, D. Moore, C. Leth, E. Nash, F. Ockert, R. Strickland, L. Winchester, D. Roland. Row six: J. Carnes, R. Shook, M. Carlson, D. Eldridge, J. Monck, L. Matson, R. Lunn, J. McKnight, R. Griffith, W. Musatics, R. Isenhour, T. Brawn.

## Ministerial Fellowship . . .

### *Promotes Christian Leadership*

The Ministerial Fellowship is designed to acquaint its members with the practical aspects of the ministry.

Therefore, monthly meetings were held which dealt with such matters as the minister's relation to finances, weddings, funerals, and calling programs. Members gained practical experience by preaching at week-end meetings and in chapel. Outside speakers were brought in to speak at the three breakfasts and the banquet which the club sponsored.

Officers, seated: Dr. Perry, R. Workman, R. Hall. Standing: W. Ballard, R. Martin, K. Markle.







Bottom row: N. Cheever, A. Swisher, J. Smith, L. Pettit, R. Hole, B. Show, V. Shockley, R. Martin. Row two: W. Iles, C. Montoney, S. Furnos, B. Molsom, T. Dietkus, M. Worst, D. Boltz, J. Toone, P. Byrd. Row three: K. Gloncy, R. Seibert, C. Nelson, A. Gillette, J. Rector, J. Mohl, J. Cox, C. Frye, E. Poling. Row four: R. Adkisson, C. Mortini,

C. Swope, D. Easterling, A. Strong, S. Freelond, J. Weiss, B. Meyer, L. Fousz. Row five: M. Favorite, J. Smith, S. Maddox, R. Sheppard, L. Cox, H. Frye, G. Boker, B. Long, P. Haney, B. Jackson. Row six: J. Adams, J. Carnes, G. Nyssen, L. Motson, J. Monck, D. Eldridge, H. Zuercher, G. Mullin, E. Endsley.

## Evangels . . .

*Evangels endeavor to import cheerfulness to others.*



Each Sunday afternoon members of Evangels visit convalescents in seven nursing homes in the Kankakee area. In so doing, they endeavor to spread Christian cheer and the light of the Gospel to those who are elderly and ill.

Evangels serve the church by sending members to various churches on the Chicago Central District to help in Sunday evening services.

Evangels endeavor to provide a place of Christian service for every interested Olivet student. By serving others they serve Christ who said, "Inasmuch as ye have done it unto the least of these my brethren, ye have done it unto me."





Bottom row: G. Gulley, president; R. Englund, vice-president; P. Lunn, leaders; M. Priddy, secretary; A. McCams, sparsar; B. Tucker, D. Bollman. Row two: J. Martin, T. Sperling, S. Elliott, J. Williams, J. Sylvio, S. Gaines, C. Vannest, K. Kitley. Row three: M. Freemon, M. Lantz, P. Lenn, B. North, G. Hartness, J. Leckrone, G. Drake, P. Doudna, M. Chism. Row four: A. Black, D. Bertschinger,

S. Kehrer, V. Apley, B. Cahoon, S. Price, E. Pester, C. Laughbourn. Row five: S. Hopkins, B. Evons, B. Poulus, E. Thamas, C. Sizemore, D. Lompton, J. Bawer, M. Phipps, J. Harris. Row six: W. Grass, D. Dickerson, A. Shockley, J. Kauffman, D. Sears, B. Petersen, P. Chapman, R. Clipper, R. Reader.

## Serve Shut-ins

Jerry Nyssen prepares on inspiring Bible study to fulfill his part in Evangels' purpase.

An elderly lady receives o few encouraging wards from the Bible.







Battam row: P. Larrison, J. Nunley, R. Phillips, vice-pres., M. Evans, advisor, K. Sears, pres., N. Rhades, treas., L. Wheeler, sec., R. Williams, program chairman, P. Gereau, M. Nartan. Row two: S. Van Schoick, M. Priddy, P. Spry, M. Lewis, M. Ahlemann, J. Myers, D. Siegenthaler, M. Rexroth, P. Oliver, J. Palmer. Row three: C. Waal, A. Blevins, A. Jahns, D. Pressler, C. Clark, J. Cutty, D.

Brawn, C. Luginbill, R. Grisa, E. Gustafson, J. Buckheister. Row four: S. Maddax, B. Jackson, D. Easterling, D. Dickerson, P. Christmas, R. Howerter, J. Hallis, A. Smith, J. Cox, S. Ulmet, C. McMahan. Row five: P. Tackett, P. Robbins, W. Heck, R. Eyearitt, J. Adams, J. Jarrett, D. McIlwaine, L. Patterson, R. Reader, D. Everett.

## Music Educators . . .

### Acquaints Members with Professional Materials

Music students prepare posters for a coming concert.



The Music Educators Club is an organization for all music majors, particularly those who plan to teach music in public high schools. This year an all-school trip to Chicago to hear the Chicago Symphony and a lecture given by the supervisor of music in the Kankakee schools were two of the club's most outstanding attractions. Other activities included the serving of refreshments at the senior recitals and the sending of delegates to several nearby conventions.





Bottom row: E. Brown, sponsor, K. Leigh, pres., B. McCutchen, vice-pres., J. Linn, sec., N. Frost, treas., S. Wilson, program chairman. Row two: B. Flom, D. Kurtz, G. Sprinkle, D. Smith, C. Nelsan, M. Morse. Row three: J. Yoshinaga, M. Brown, V. Bell, M. Lee, D.

Corpenter, D. Fredrickson, S. Bovard. Row four: M. Star, P. Starnier, C. Elliot, Roberson, K. Glancy, E. Harlan, B. Steckhan. Row five: P. Byrd, D. Bradley, M. Hodge, R. Crabill, P. Andrews, S. McLain, D. Williams.

## *Home Economics Club . . .*

### *"Service to Others"*

*Future homemakers learn useful skills.*



Social events on the Home Economics Club's calendar were the Get-Acquainted party in the fall, a tea given at the dedication of Hills Hall, an alumni tea given at Homecoming, and an "all-school" fashion review.

Regular club meetings included such activities as a film on home decoration, a party emphasizing the principles on entertaining, a knitting clinic, and a program on flower arrangement. At Christmas, club members took baked goods to the aged in rest homes.

As its motto, "Service to Others," implies, the club endeavors to aid its members in developing their own abilities and in cultivating an interest in others.





Bottom row: P. Schwada, L. Philo, R. Pannier, J. Cotner, E. Barrett.  
Row two: D. Moore, C. Leth, M. Hansen, J. Sayes, D. Bollmon, C.

Crites. Row three: R. Strickland, T. Brawn, R. Workman.

## *Platonian Philosophical Society . . .*

### *Achieves Understanding of Modern Culture*

Club president, Russ Pannier, pauses to consider activities.



All of the society's activities—papers, book reviews, lectures and discussion groups—were centered around their theme for this year, "The Existentialist Revolt." Among the speakers were Darrell Grothaus, an Olivet alumnus whose topic was "Bultman and Demythologization" and Dr. Earl E. Barrett who spoke on Barth's conception of "Nothingness." Dr. Carl Bangs was guest speaker at their spring banquet.

The theory of existentialism is of vital importance to all because of its tremendous impact on major areas of contemporary life. Philosophy, religion, and ethics are all inevitably bound up with the existentialist posture, and the question, "Who is Man?"



## Music



"Music in the air" might well be the general theme of the Division of Music. For rare indeed is the moment when somewhere on campus someone is not practicing, or performing in some one of the many areas of music.

The Olivetian "shall have music wherever he goes." The Division of Music sees to this by providing music for chapel, giving numerous concerts and recitals, and sponsoring the triple performance of Handel's *Messiah*. The enrichment gained through these experiences is immeasurable.





Bottom row: L. McKinney, S. Thomas, E. Stevenson, R. Grisa, D. Perry, S. Thamas, S. Densford, M. Rexrath, S. Hickler, M. Worst. Row two: J. Buckheister, M. Ahlemann, S. Ulmet, A. Blevins, B. Jenkins, A. Johns, B. Jackson, D. Easterling, P. Haney, P. Stack, C. Chesley. Row three: R. Hirst, D. Siegenthaler, C. McNelly, T. Spackey, K. Larkins, R. Eimer, E. Wilcox, W. Heck, N. Rhodes, J.

Godbow, P. Lorrison. Row four: D. Keeler, P. Christmos, M. Grimshaw, R. Rupp, R. Simmons, C. Crites, C. Braun, P. Danner, P. Tackett, P. Robbins. Row five: R. Reader, C. Clark, B. Petersen, D. Harvey, E. Chapman, N. Teague, J. Jorrett, G. Mullin, L. Patterson, K. Armstrong, C. Wilson.

## Orpheus Choir . . .

### *"Ministry in Music"*

Carolyn Luginbill serves as Orpheus' efficient accompanist.



Throughout the year Orpheus Choir has endeavored to fulfill its permanent motto, "A Ministry in Music," by participating in religious services throughout the educational zone.

Besides providing the special music for College Church once each month, Orpheus has sung at the Mishawaka Church of the Nazarene at Detroit First Church, at Elkhart First Church and at a Youth For Christ Rally. The outstanding concerts of the year were the Homecoming Concert and the Spring Concert tour through Ohio and Indiana. The Spring Banquet was the culmination of social activity for the choir, after a year of inspiring service in musical ministry.





Bottom row: R. Phillips, R. Cunningham, B. Martin, D. Clay, E. Husarik, D. Hughes. Row two: J. Fanthorpe, K. Sears, D. Mackey, J. Cutty, D. Dickerson, D. Pressler, J. Hollis, H. Walker. Row three: J. Hinka, H. Rice, J. Sirrine, D. Hobbs, D. Sheppard, W. Guy, R.

Casner, L. Watson, R. Howerter. Row four: L. Domont, E. Sloan, J. Baggs, P. Waldfogel, J. Adams, R. Swinehort, J. Lunsford, C. Weaver. Row five: E. Nash, A. Orchard, W. McCulley, D. Eldridge, D. Lang, E. Anderson, D. McIlwaine, L. Matson, D. Janes.

## *Vikings Male Chorus . . .*

### *"For Thee We Sing"*

Vikings' bus prepares to leave on spring tour.

"For Thee We Sing" was the slogan this year for the Vikings.

Some of the objectives of Viking Male Chorus are: to foster and advance choral singing, to provide artistic and spiritual experiences for the participants; to promote the finest type of choral music in order to make these experiences possible; to encourage rehearsal procedures conducive to attaining the highest possible level in musicianship and artistic performance.

The Vikings have served in many ways in fulfilling these objectives. They have contributed their services to College Church, Kankakee First Church, and, on their annual tour, to several churches in Southern Illinois and Iowa. They collaborated with Treble Clef and the Olivet Symphony in presenting concerts, and attended the Male Chorus Festival at Moody Bible Institute. A Folk Sing in the Universe was also on their agenda.







Bottom row: J. Roarick, C. Vannest, C. Morris, P. VanAusdall, K. Fallis, P. Gereoue, J. Nunley, J. Sylvio, M. Collins, N. Rothman. Row two: C. Mead, J. Palmer, L. Green, R. Doenges, J. North, L. Holton, R. Wasson, N. Cheever, S. Moddox, L. Crummer. Row three: P. Oliver, B. Turnquist, D. Toone, J. Myers, J. Toone, B.

Fisher, N. Dorr, M. Ellis, M. Phipps, M. Lewis, F. Phelps. Row four: J. Mohl, N. Kortright, B. Philo, S. Price, C. Schoonover, J. Kennedy, S. Hailman, L. Pannier, L. Wheeler, J. Cox. Row five: L. Rice, N. Wondel, M. Priddy, G. Sprinkle, S. Eylender, C. Martini, C. Rupp, B. Lucas, S. Freeland, L. Rose, A. Smith.

## *Treble Clef Choir . . .*

### *"Voices in Praise"*

*Blending their voices above the choir, the Toone sisters add a bit of variety to choir presentations.*



Treble-Clef Choir provided the special music for services at College Church at various times during the year. They presented a joint concert with the Vikings Choir and an informal "all-school" Christmas Concert. Two other concerts, one of which was an Easter Sunrise Service, were given at Chanute Air Force Base.

Social "non-concert" activities included an informal party after the Treble-Clef-Vikings concert and the annual Spring Banquet.

The crowning activity of Treble-Clef's musical year was the annual spring tour when, the members of Treble-Clef Choir lifted their "Voices in Praise," the motto of the choir.





Bottom row: R. Phillips, vice-president; C. McMahan, P. Oliver, D. Weed, secretary; H. Hopkins, director; O. Meyer, treasurer; M. Norton, librarian; V. Slawson, R. Williams, president. Row two: E. Gustafson, M. Ochs, H. Walker, V. Traver, R. Cribbs, J. Craig, S. Thomas, C. Elliott, J. Sylvia. Row three: J. Myers, M. Tharntan, D.

Dickerson, J. Pester, J. Ritchie, J. Cutty, D. Brown, L. Teisinger, B. Baker. Row four: S. Van Schoick, J. Williams, C. Waal, A. Bohl, D. Hobbs, H. Neeley, C. Alm, B. Philo, C. Smith, L. Wheeler. Row five: F. Wenger, H. Skalsky, L. Patterson, R. Evaritt, L. Matsan, D. Godwin, J. Adams, P. Danner, J. Halder.

## Concert Band . . .

### "Varieties in Music"

The outdoor "pop" concert given by the band was widely received by secular music lovers

The Band was active in numerous ways this year. They played at the dedication of Hills Hall and on the occasion of former President Eisenhower's memorable visit to Olivet's campus. The Band also played at football games and at the Homecoming (Tip-Off) basketball game.

One out-of-doors "pop" concert was given in the fall, and several formal concerts were presented throughout the year. Among their other functions were a visit to a Chicago Symphony Orchestra Concert and a Spring Banquet.

Two of the Band's innovations this year were the first tour the Band has ever taken and the creation of an "Historians Book" for recording the Band's activities each year.







Seated: J. Adams, W. Schaltenbrand, G. Bauck, V. Traver, R. Everett, J. Godwin. Standing: C. Mead, M. Thornton, J. Gadbow, D. Weed.

## *Gale Organ Guild and Brass Choir . . .*

### *Provide specialization for musicians*

The Gale Organ Guild remembered this year's theme, "Better Church Music," in all its activities. Its members attended a faculty recital at Valparaiso University during the first semester. On February 16 they visited Wheaton College, and on March 11 they attended an organ demonstration at nearby St. Paul's Episcopal Church. In May they again visited St. Paul's to hear Mr. Mondello, organist at Rockefeller Chapel of the University of Chicago.

The Brass Choir was composed of eleven instruments this year—four trumpets, three trombones, two French horns, one baritone, and one tuba. Their tones sometimes blended into dulcet harmonies, and at other times into strident marches.

This organization gave their own public concert this year besides appearing on the music program for Baccalaureate Sunday, giving a Commencement concert, and playing in one of the chapel services.

Seated: Dr. Gale. First row: N. Kranich, S. Uhlmet, P. Tacket, C. Luginbill, J. Gadbow, G. Wilson, P. Lynn, J. Cline, J. Nunley, S. VanSchaick, M. Evans. Back row: R. Cunningham, L. Smith, K. Armstrong, R. Reedy.







The College Orchestra performing during the Commencement Concert.

## Orchestra . . .

## *Provides cultural music*

*Recital Hall was the scene of one of the many Orchestra Concerts performed each year.*

This academic year the orchestra gave three formal concerts. The first was presented at the Recital Hall. Mrs. Evans and Mr. Kranich sang the special numbers in the second concert. The Commencement Concert was the last one of the year. Besides these performances, they accompanied the three performances of the "Messiah."

The Commencement Concert was the most important orchestral activity. It was the summit of a year's work. At this concert the orchestra presented some of the great classics of the world of music. Also, as part of the Commencement exercises, the orchestra performed before its largest audience.







*Naomi Dorr, Pionist*



*Sharon Densford, Mezzo-Soprano*



*Steve Stutz, Trombonist and Pionist*



*Ann Bohl Smith, Pionist*

The senior year is filled with many events. For music majors one of these events is the Senior Recital, a requirement for the Bachelor of Science degree in music education. This provides an opportunity to show friends the accomplishments of four years of study.

The selections performed are from various periods of music history. Those seniors who presented recitals this year were: Mary Ahlemann, Ann Blevins; Elnor Stevenson and Ann Bohl Smith; Phyllis Spry and Norris Teague; Jean Gadbrow and Chuck Clark; Naomi Darr and Peg Oliver; Steve Stutz and Sharon Densford; Ed Chapman and Ed Sheckler.

*Phyllis Spry, Pionist*

*Elnor Stevenson, Mezzo-Soprano*



*Mory Ahlemann, Pianist*







Jean Godbow, Organist



Ed Chapman, Bass Baritone



Peggy Oliver, Contralto

## *Senior Recitals . . .*

### *Result of intensified training*

Ed Sheckler, Tenor



Narris Teague, Tenor

Ann Blevins, Soprano



Chuck Clark, Baritone







*Olivetians Quartet: At Piano: James Jarrett, Baritone; Standing: Left to right: Michael Heil, First Tenor; Robert Simans, Bass; Randall Robbins, Second Tenor.*

## *Summer Groups . . .*

### *Represent O.N.C.*

The Olivetian Quartet toured the Central Ohio, Wisconsin, Michigan, Northeast Indiana, and Indianapolis districts during June, July, and August. Since this group is on a year-round contract they also went out for various meetings on each week-end of the school year.

Three ladies trios, the Treble-Aires, the Joy Tones, and the Kings Karolaires, covered those districts which the Olivetians did not. These groups traveled for the college only during the month of June.

Jim Bohi and Ovid Young represented the college at all the district conventions.

*Kings Karolaires: Left to Right: Sharon Densford, Nancy Rhodes, Dione Sigenthaler.*



## *Religion*



Olivet's outstanding feature is her religious emphasis. The College and College Church work together to promote the development of a vital spirituality and religious experience in each student and personnel member.

Activities such as Chapel, Prayer Band, Missionary Band, Revivals and prayer before classes are indications of Olivet's concern for the religious growth of her students; and they are steps toward the realizing her motto, "Education with a Christian Purpose."





Dr. Dudley Powers

Four mornings a week—Tuesday excluded—Olivet's family of students, faculty, and administration gathers in Howe Chapel for a half hour of devotions.

The programs are varied in nature and include faculty, student, and guest speakers, as well as musical services. Through the chapel programs students and faculty receive a spiritual uplift for the remainder of the day.

## *Chapel . . . A pause to Meditate*

Rev. Russell Birchard



Dr. Wm. F. Albright

The importance of the Prayer Band is demonstrated by the fact that Dr. Reed has often referred to it as the "powerhouse of the campus."

The fire of this "powerhouse" is stoked from 6:15 to 7:00 on Monday, Tuesday, Thursday, and Friday evenings. The resulting "power" is used in service to others. This "power" took the lead in encouraging the students to fast and pray before the revivals. During the Christmas season, several of its members helped with the Salvation Army kettles.



*Jim Jarrett, sang leader for Prayer Band.*

*Prayer Band . . .*

*"Powerhouse of the Campus"*

*Walter Heck providing opportunity for meditation through his sala.*



*Prayer Band President, Dennis Apple.*







*College Church, a substitute for many home churches, projects a vital influence over the spiritual life of the campus.*

## *College Church*

*Reverend Nash, College Church Pastor.*



*The service ended, members of the congregation leave the sanctuary amid smiles and greetings of friends.*

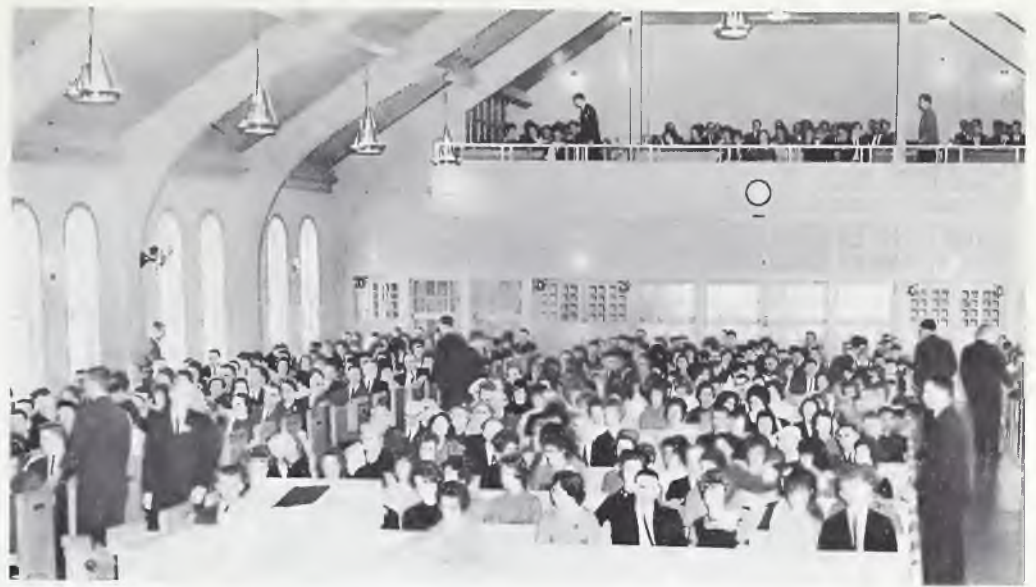

*A typical Sunday morning congregation listens intently to the message and warships with reverence.*

## *Provides Inspiration and Opportunity for Worship*

At the close of the day, when the night shadows have settled down on Olivet's campus, one can look southward across the way and see the illuminated spire of College Church silhouetted against the darkened sky. How splendidly this illustrates the theme for the 1963 Aurora—"By this light I walked through darkness."

Certainly College Church is the shining light of all campus life. In her corridors and classrooms is found the light of Bible teaching, Christian fellowship and service. Within the walls of the beautiful sanctuary there shines the light of inspirational worship. From the pulpit there beams the ministry of the preached word to those who enter. And at the altars where needy hearts bow for prayer there radiates the light of God's grace bringing forgiveness and cleansing. College Church lights the way through the year and through all the years. It is the fervent prayer of pastor and people that this will always be our distinction.

—Forrest W. Nash



*Chancel Choir members line up in the basement of the church before the warship service.*

*College students participate in the church program by helping in the instruction of Sunday School classes*





## Revivals . . .

*"Revive us again"*

The revivals held at College Church this past year afforded the student body and faculty wonderful opportunities to grow spiritually. Dr. Hardy C. Powers, general superintendent of the Church of the Nazarene, was with us October 7-14 as evangelist for our Fall Revival. Professor James McGraw of the Nazarene Seminary held the Youth Revival at the beginning of the second semester. Our Spring Revival ran from April 7 to April 14, Easter Sunday, with Dr. R. S. Taylor, a professor at the Nazarene Theological Seminary in Kansas City, as evangelist. God blessed us in each of these evangelistic endeavors.



*Dr. Hardy C. Powers—Fall Evangelist.*

*Rev. Ross Emmerick and Dr. Harold W. Reed look over the letters and cards received from people praying for the Spring Revival of 1962.*



*Professor James McGraw—Youth Week Evangelist.*



*Hills Hall prayer room—a quiet place to get alone with God in the new men's residence dorm.*



*Chapman Hall residents find a place for quiet meditation in their prayer room.*

A necessity in the busy college life is the time set aside daily for quiet meditation and communication with God. It is at these times of personal worship that one forgets the pressing problems of campus life and receives his strength for the day. Whether one prefers to have his devotions in his room or in the prayer room provided in each dorm, the time spent in Bible reading, prayer, and meditation deepens and vitalizes one's Christian experience by drawing him closer to the Heavenly Father.

## *Devotions . . .*

### *Personal Meditation*



*Nesbitt Hall prayer room provides resident girls an atmosphere for their personal devotions.*







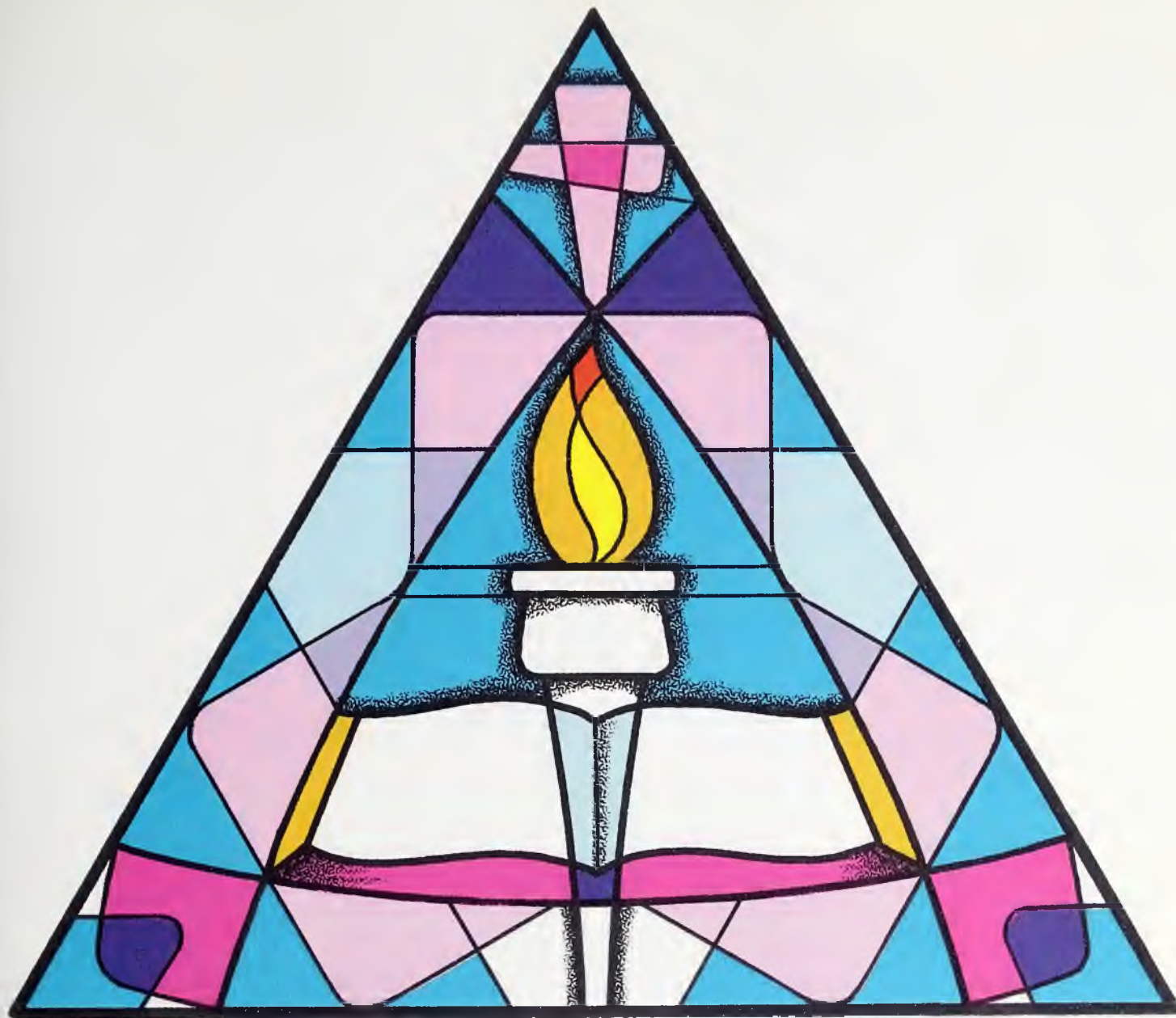

## *Intramural*

The intramural program not only meets recreational needs but also fills an important social need. Intramural games provide the contestants with an opportunity to test skills and to learn teamwork. It gives spectators a chance to "pull for the team." In this manner the intramural program helps students to practice life situations.

Since there are six society teams on campus, every student can be included. Sports is only one area of competition. There are also contests for those having literary and musical talent.





*Coach Clarence Ward, director of men's intramural sports.*



*Coach Lara Danaha, director of the women's athletic program.*

## *Coaches and Overseers . . .*

## *For the Intramural Activities*

*Prof. Harlaw Hopkins, director of the music portion of the music-literary intramural activities.*



*Prof. Athel McCams, chairman of the literary-music intramural activities.*



## *Societies*



Through Olivet's six societies not only is the athletic program carried out but also programs of music and literary content.

The societies compete against each other in various major and minor sports from softball and basketball to archery and tennis. Through these events members of the teams may earn points toward an "O Club" letter.

The societies compete also in six music-literary contests. Each society supplies a master of ceremonies for one of the programs.

Individual members earn points toward personal goals while at the same time the societies earn points in competition for the "President's Cup." The President's Cup is emblematic of supremacy for the year in society competition.





Prof. C. Ward, Dr. J. Cotner, L. Donoho, R. Rupp, M. Grimshaw, W. Dishon,

A. Fisher, Prof. C. Brody, B. Storch, R. Robbins, T. Spockey, Prof. A. McCombs.

## *Intramural Council . . .*

Dr. John Cotner, Chairman of the Intramural Council.



The Intramural Council has the duty of coordinating the intramural program, as well as interpreting its constitution and by-laws. The council chairman, with the help of the other council members, is responsible for all the procedures of programming, jurisdiction of facilities, purchasing of equipment and supplies, and the totaling and recording of points. The council appoints the master of ceremonies for each public performance, each society providing a master of ceremonies for one program a year.

This body consists of the dean of students, the president of the associated students, the chairman of the departments of physical education, speech, and fine arts, and the presidents of the individual societies. The president and dean of the college are members *ex-officio*.





Row 1: F. Kibbons, S. Sonders, Prof. Tomlinson, M. Weachter, S. McKay, W. Ballard, M. Grimshaw, W. Riggle, L. Matson, S. Price. Row 2: J. Corder, P. Myers, J. Golbroith, S. Elliott, S. Strickler, K. Gowan, C. King, M. Darby, L. Bright, K. Spackey, R. Young, J. Sloan. Row 3: E. Flom, J. Toigo, D. Jackson, B. Cahoon, J. Hubbell, M. Wise, J. North, M. Willett, A. Block, M. Beovin, B. Ploulus, P. Oliver, M. Lewis. Row 4: V. Dillon, L. Fousz, J. Arnett, D. Kjoaas, D. Roberson, W. Gross, F.

DeHoon, W. Eddy, G. Leckrone, L. Wheeler, S. Thomas, P. Cartwright, L. Hogsett. Row 5: C. Nelson, A. Wells, E. Paling, R. Adkisson, H. Hodley, D. Easterling, L. Murphy, J. Jackson, C. Frye, C. Martini, D. Shodowns, D. Williams, M. Kohn. Row 6: R. Workman, J. Kouffmon, S. Novotny, R. Coldwell, A. Sounders, H. Crobtree, R. Blair, G. Pence, G. Mullin, D. Dooley, K. Thomas, R. Hewitt, D. Hobbs, P. Chopmon.

# BAE ...

## Beta Society

### Standings

Softball	men 70
	women 80
Football	50
Baseball	
Basketball	men 70
	women 30
Track	
Volleyball	
Golf	
Swimming	
Mixed Doubles, Tennis	20
Badminton	
Archery	men 40
	women
Ping pong, singles	men 60
	women 20
Cross country	
Men's tennis doubles	
Music-literary	120

1st row: Sue McKay, secretary-treasurer; Mary Weachter, women's athletic director; Walt Ballard, president; Prof. Tomlinson, sponsor. 2nd row: Mike Grimshaw, Program Chairman; Laurel Matson, sergeant-at-arms; Walt Riggle, Men's Athletic Director.







Beta started off the season strongly, winning three of its first five games, but then ran into trouble, lost four games in a row, and finally finished in fourth place. Beta showed its ability, however, by beating Zeta in the season final, 4-1, giving pitcher Ron Williams his only defeat. Beta played well all season and should be a real threat next year.

1st row: W. Gross, L. Schrack, M. Heil. 2nd row: L. Watson, W. Riggle, E. Skinner.

## *Softball . . . Demonstrates a Team Effort*

Beta, with two forfeits in its victory column, finished third in women's softball. Beta won only one game that they played, but the forfeits gave them a 3-2 record. Peg Oliver, Beta's All-star, was a very great help to the Beta team this year. . . .



1st row: P. Oliver, J. Arnett, T. Bailey, M. Lewis.  
2nd row: M. Beavin, B. Paulus, M. Weachter.



Good luck team, Good luck!  
Good luck team, Good luck!  
From the coach, and the fans,  
And the cheerleaders too!  
TEAM, we say, GOOD LUCK!



1st row L Bright, K Spackey, D. Williams, S. Hickler, P. Myers

*Loyal Supporters . . .*

*Create Enthusiasm*

The cheering section is filled with Beta fans who uphold their team





Beta started out strong, but slowed down during the second half of the season, ending with a 5-5 record and tying Gamma for third place. The Beta men played hard with real fighting challenge to their opponents. This year's team was coached by Lee Schrock and was consistently led on the floor by ball-handler Larry Watson and top scorer and rebounder Larry Spaulding.



1st row: J. Wokely, L. Watson, W. Gross, R. Blair. 2nd row: E. Wilcox, L. Spaulding, L. Schrock, W. Riggle, S. Novelny, G. Pence.

## Men's Basketball . . .

*Provides action-filled moments*

Larry Spaulding of the Beta team dribbles the ball from under the board and takes to the offense.



Rebounders try desperately to gain control of the ball.





Beta was in a tie for fifth place at the close of the basketball season with a 2-8 record. Two of these losses came on forfeits when Beta could not muster a team. Despite their bad breaks, the Beta women added to the spirit of competition among the teams. Peggy Oliver was consistently the high scorer and top player for Beta.

## *Women's Basketball . . .*

*Provides time for self-expression*

1st row: P. Oliver, L. Bright, 2nd row: M. Lewis, D. Easterling, J. Toigo.

Beta's Donna Williams makes an easy lay-up.

Deanna Easterling attempts a shot for the Beta girls.





Wilbur Gross—Softball



Peggy Oliver—Softball



Lee Schrack—Softball



Larry Spaulding—Basketball

## *Top Competitors . . .*

*Provides keen competition*



Gerard Pence—Music—Literary,  
Instrumental

Larry Watson—Basketball



Cannie Martini—Music—Literary, Speech







Row 1: M. Brown, T. Sperling, D. Steinacker, J. Schoefer, C. Vannest, M. Lantz, T. Dietkus, M. Chism, S. Gibson, E. Cornell, J. Ford. Row 2: L. Hattan, M. Ochs, A. Gambill, D. Carpenter, C. Morris, Prof. L. Anderson, J. Williams, D. VonSeggen, D. Weed, B. Seal, R. Rupp, L. Percifield. Row 3: J. Densmore, J. Pester, F. Martin, R. Bailey, D. Keyes, B. Shaw, K. Ratliff, R. Howerter, D. Everett, D. Schoonwetter, E. Kelly, T. Blair. Row 4: M. Sabin, R. Grisa, N. Keller, A. Shirley, J. Mohl, P. Brown, D. Taone, J. Taone, J. Thomas, P. Byrd, D. Yochim, A. Gillette,

R. Kinnersley, H. Bennett. Row 5: J. Williams, C. Waal, K. Leigh, D. Neikirk, P. Haney, N. Earle, C. Davis, S. Maddox, S. Atwood, A. Johns, K. Larkins, B. McAnelly, R. Crabill, M. Priddy. Row 6: W. Evons, E. Sweeney, D. Crass, R. Underwood, R. Clipper, L. Bohlke, S. Brown, H. Moore, E. Shipler, R. Martin, B. Guy, M. Bright, P. Robbins, S. Street. Row 7: D. Foor, C. Holstein, S. Mikesell, L. Patterson, S. Gladding, T. Lightle, D. Williams, J. Jarrett, L. Thill, J. Davis, E. Sloan, T. Rochrohr, R. Cribbs, J. Davis.

Δ Φ Θ ...

## Delta Society

### Standings

Softball	men 70
	women 60
Football	120
Baseball	
Basketball	men 100
	women 120
Track	
Volleyball	
Golf	
Swimming	
Mixed doubles, Tennis	30
Badminton	
Archery	men 30
	women 60
Ping-pong, singles	men 50
	women 45
Cross country	
Men's Tennis doubles	
Music-literary	190

1st row: D. Weed, Women's Athletic Director; Prof. Anderson, Sponsor; B. Seal, Secretary-Treasurer. 2nd row: R. Rupp, Program Chairman; D. VanSeggen, Sergeant-at-arms; J. Williams, President.







1st row: J. Davis, D. Cross, B. Guy, B. Bright. 2nd row: D. Keys, R. Underwood, R. Rupp, J. Densmore, E. Shipler. 3rd row: L. Percifield, D. Van Seggen, C. Slauson, D. Faar, R. Tryon, H. Moore.

Delta found itself in the cellar at the end of the softball season this year, due partly to the forfeiture of three games. Duane Cross tied for the league batting championship with a torrid chip of .560. Delta had a well balanced team feared by every other team in the league.

## *Softball . . .*

### *Demonstrates a team effort*

Delta had many bad breaks, resulting in their fateful fourth-place position. Led by Carolyn Waal and Donna Weed, the team played hard, but couldn't get the right break at the right time. They finished the softball season with a 2-3 record.

1st row: D. Steinacker, M. Brown, D. Weed. 2nd row: M. Chism, C. Wool, S. Gibson, P. Byrd.





We're out to win,  
So lets begin.  
By giving a cheer,  
Our team can hear.  
D-E-L-T-A  
D-E-L-T-A  
Ya Delta



K. Larkins, A. Shirley, C. Marris, D. Neikirk

*Loyal Supporters . . .*  
*Creates enthusiasm*

*Delta coach and defenders look an in despair as the players da their best ta win the gome.*





Delta's hard-fighting basketball team finished in second place. Beaten only by Sigma and Gamma, Delta's team fought Sigma all year for first place, but was unable to achieve the championship.

The team's leading players were freshmen Ed Nash and Dwayne Cross, and sophomores Dale Von Seggen and Tom Lightle. The team was coached by Keith Burba.



1st row: J. Spongler, B. Clipper, E. Nash, C. Rupp, D. Cross, T. Lightle. 2nd row: L. Percifield, W. Scholtenbrond, D. Von Seggen, K. Burbo, D. Williams, D. Koels, R. Anderson.

## Men's Basketball . . .

*Provides action-filled moments*

Delta rebounders line up with opponents for foul shot.



Ed Nash looks on in despair after shooting for Delta in society tilt with Sigma.





Delta's women's basketball team finished the season in first place with an excellent 9-1 record. Their only defeat was to second place Zeta by a 20-6 score. The Delta women played hard and fast, keeping their opponents on the move. Paced by Marty Chism on the offensive, and Carolyn Waal on the defensive, Delta came through with the first place position.

*Women's Basketball . . .*

*Provides time for self-expression*

*The score mounts higher as Roberta Kinnersley makes a basket for Delta.*



*1st row: D. Weed, S. Gabson, M. Chism. 2nd row: D. Neikirk, C. Waal, R. Kinnersley, M. Sabin.*

*Captain Danna Weed explains the new rules to her players in a pregame chat.*







Marsha Sabin—Softball

*Top Competitors . . .*  
*Produce keener competition*



Sharon Densford—Music—Literary, Vocal

Marty Chism—Basketball



Ed Nash—Basketball



Carolyn Waal—Basketball



Nancy Kartright—Softball



Ed Chapman—Music—Literary, Vocal



Karen Larkins—Music—Literary, Vocal







Row 1: J. Nunley, C. Morris, V. Belt, Prof. J. Honson, J. Smith, T. Spockey, A. Bonnette, E. Husorik, P. Stock, R. Hieb, M. Collins. Row 2: B. King, B. Forbes, L. Birchard, L. Green, P. Chapman, N. Cheever, L. Mobley, S. Moddox, S. Diltmer, S. Smashey, D. Bertschinger, P. Larrison. Row 3: S. Show, J. Myers, D. Perry, B. Steckhon, M. Sheppard, J. Croig, B. Mortin, L. Skodok, B. Baker, E. Tink, R. Harvey, J. Horris. Row 4:

B. Tucker, A. Strong, J. Cox, L. Rice, P. Christmas, C. Crites, J. Webb, C. Dimboth, D. Kurtz, A. Holl, M. Tenney. Row 5: M. Religo, J. Lee, D. Rolph, S. Wolden, G. Haydon, P. Tubbs, B. McCullough, S. Freeland, M. Thornton, L. Rose. Row 6: J. Holder, R. McSwain, K. Armstrong, C. Lightfoot, L. Brown, P. Reinbold, J. Burd, G. Nyssen, T. Horner, R. Naill, N. Teague.

Γ Φ . . . . .

## Gamma Society

### Standings

Softball	men	20
	women	40
Football		50
Baseball		
Basketball	men	70
	women	60
Track		
Volleyball		
Golf		
Swimming		
Mixed doubles, tennis		
Badminton		
Archery	men	10
Ping-pong, singles	men	15
	women	10
Cross country		
Men's tennis doubles		
Music-literary		200

1st row: A. Bonnette, Secretary-Treasurer; J. Smith, Men's Athletic Director; E. Husorik, Program Chairman. 2nd row: T. Spockey, President; P. Stock, Women's Athletic Director; Prof. J. Honson, Sponsor.







The defending champions fought hard all the way this year, but couldn't do better than a fifth place finish. Jerry Holder, Dave Pennell, and Ron McSwain, were standouts on a Gamma team that showed hustle and determination but didn't get many breaks. Gamma, with the experience gained this season, should be a strong contender next year.

1st row: R. Noill, D. Pennell, B. Darr, J. Holder.  
2nd row: T. Spockey, G. Haydon, K. Armstrong,  
C. Lightfoot, G. Brensda.

## *Softball . . .*

### *Demonstrates a team effort*

The Gamma women finished fifth with a 1-4 record. The team's leading players were junior, Pat Stock, and freshmen Audrey Hall and Nancy Cheever. The Gamma's lone victory of the season came in a rain-shortened game against Zeta, the final score being 13-0.

1st row: B. King, W. Lewis, P. Gereoue. 2nd row:  
A. Strong, P. Stock, D. Rolph.





For the red, for the red,  
 For the red, Fight! Fight!  
 For the black, for the black,  
 For the black, Fight! Fight!  
 For the red, Fight! Fight!  
 And the black, Fight! Fight!  
 Yeah red, Yeah black,  
 Yeah team! Fight back!!!



1st row: B. Forbes, B. King. 2nd row: D. Kurtz, L. Rose, C. Stout, M. Collins.

*Loyal Supporters . . .*

*Create enthusiasm*

*A personal expression has no bearing on the thoughts of victory in the minds of these Gamma fans.*





Although slated to finish last in pre-season predictions, Gamma surprised everyone by finishing with a 5-5 record, tying for third place. Gamma defeated every team but Sigma in the first round and won over Kappa in both rounds.

This year's team was coached by senior Jerry Smith, and on the court the top man was senior Dick Felix. First year man Ernie Floyd did a commendable job on the boards.



1st row: D. Manz, D. Pennell, R. McSwain, J. Burd. 2nd row: K. Smith, P. Kidd, K. Armstrong, E. Floyd, D. Fallis, D. Felix.

## Men's Basketball

*Provides action-filled moments*

With arms outstretched, Gamma All-Star, Dick Felix, goes high for the ball.



Gamma player fights hard for the ball against Kappa.







The Gamma women started the season with a victory over Kappa, then slowed down, and finished the season in fourth place with a 3-7 record. The Gamma attack was spearheaded by Paula Gereau and Anita Strong on the offensive, and Wilma Lewis, very efficient at getting rebounds, on the defensive.

1st row: P. Gereau, B. King. 2nd row: A. Strong, P. Stock, W. Lewis, D. Ralph.

## *Women's Basketball . . . Provides for self-expression*

There is a quick reaction from all players as the Gamma girls attempt a basket.



Gamma's Pat Stack catches pass from teammate.







Audrey Hall—softball

## *Top Competitors . . .*

*Produce keener competition*



Jerry Holder—softball

Dick Felix—basketball



Wilmo Lewis—basketball



Paul Zaroya—music-literary, speech



Armand Bloch—music-literary, speech



Mary Ahleman—music-literary, instrumental



Roger Lone—music-literary, instrumental







Row 1: J. Sylvia, A. Swisher, P. Worst, J. Johnson, C. Stout, D. Siegenthaler, K. Sears, Prof. McCombs, J. Burke, J. Yoshinogo, J. Hoyse.  
 Row 2: D. Bryont, M. Freeman, J. Leckrone, M. Morse, D. Dickerson, R. Cunningham, C. Skinner, C. Sizemore, M. Tiemeier, E. Wedge, R. Hirst, C. Mead. Row 3: M. Phipps, G. Good, E. Gustafson, M. Inloes, E. Elliott, H. Neiby, J. Fanthorpe, D. Woodcook, S. Horlan, V. Apley, L. Crummer, C. Moore. Row 4: A. Blevins, M. Honsen, B. Hughes, J.

Kennedy, A. Holmgren, J. Serrine, J. Williams, L. Collins, R. Hofstra, J. Rector, S. Ulmet, B. Oberto. Row 5: S. Hathowoy, R. Ruchord, M. Favorite, M. Anemo, R. Reader, S. Randolph, B. Peterson, D. Fellers, B. Meuer, M. Cutnaw, K. Shirley, R. Phillips. Row 6: P. Tockett, D. Weeks, C. Caye, D. Taylor, R. Carlson, D. Eldridge, J. Monck, D. Long, L. Ouwenga, R. Williams, G. Gaker, D. Johnson.

# KAT...

## Kappa Society

### Standings

Softball	men	40
	women	120
Football		100
Baseball		
Basketball	men	40
	women	30
Track		
Volleyball		
Golf		
Swimming		
Mixed doubles, tennis		50
Badminton		
Archery	men	60
	women	50
Ping-pong, singles	men	15
	women	45
Cross country		
Men's tennis doubles		
Music-literary		140

1st row: J. Johnson, women's athletic director; D. Siegenthaler, program chairman.  
 2nd row: Prof. McCombs, sponsor; B. Storch, president; L. Winchester, men's athletic director.







1st row: B. Densford, H. Fulton, H. Neeley, K. Sears, J. Sirrine. 2nd row: D. Lang, S. Randolph, H. Evans, D. Taylor.

Kappa came on strong at the season's end to finish in third place. Although Kappa had more experienced players on their team than did the other societies, the third place finish called for lots of hustle and team play, which Kappa had to give. Doug Fetters showed great promise as a pitcher and long-ball hitter, and with the support of the other freshmen, Kappa could be a strong contender next year.

## *Softball . . . Demonstrates a team effort*

The Kappa women, led by Jean Johnson, ended the softball season in undisputed possession of first place. Although Kappa played a couple of close games, they were never really headed, and ended the season with a perfect 5-0 record. Marilyn Hanson, Jo Francis, and Jean Yoshinaga played important parts in gaining the well-deserved championship for Kappa.



1st row: J. Leckrane, S. Dewitt, M. Inloes, J. Yoshinaga. 2nd row: J. Johnson, N. Francis, T. Wilson, G. Good.



Got that Spirit?  
 Yeah Man!  
 Gonna keep that spirit?  
 Yeah Man!  
 Gonna Beat that team?  
 Yeah Man!  
 Well alright, alright,  
 Come on team,  
 Let's Fight!



B. Trim, C. Mead, M. Tiemeier, J. Bateman, J. Kennedy

*Loyal Supporters . . .*

*Creates enthusiasm*

*Supporting their team, Kappa boosters cheer them on to victory.*







1st row: J. Serrine, L. Winchester, D. Mason, B. Starcher, H. Neeley. 2nd row: M. Moore, R. Warner, D. Lang, R. Carlsan, A. Holmgren, S. Randolph.

Co-champion last year, and picked to take first place this year, Kappa had a poor season and finished fifth with a 2-8 record. Big gun in the Kappa attack, was senior Larry Winchester, who was consistently the high scorer for the red and whites. Coach Bob Starcher did a good job of training a club of rather inexperienced players.

## *Men's Basketball . . . Provides action-filled moments*

A spectacle of action between Kappa and their rivals under the lights at Birchard Field House.



Surrounded by players, a Kappa forward attempts a shot from several feet out.





Kappa, last year's basketball champions in the women's division, ended this year with a 2-8 record, good for only a fifth place tie. Although they played with determination, the team just couldn't seem to get started in this year's tourney. The outstanding players for Kappa were Marty Inloes and Terry Wilson.

An easy lay-up by Terry Wilson gives the Koppo girls two more points



1st row. T. Wilson. 2nd row. M. Phipps, M. Honsen, M. Inloes.

# *Women's Basketball . . .* *Provides for self-expression*

Morty Inloes concentrates on a foul shot.



Marilyn Norton, Kappa guard, defends the basket from the opposition.







Jean Johnson—softball

*Top Competitors . . .*  
*Produce keener competition*



Nedra Francis—softball



Dave Taylor—softball



Larry Winchester—basketball

Carolyn Lugenbill—music-literary,  
instrumental



Marty Inlaes—softball and basketball





Row 1- J. McGillvary, M. Coffmon, P. Daniels, S. Thomas, K. Reeves, A. Fisher, Prof. W. Beoney, P. Lenn, S. Goines. Row 2- D. Bond, L. Ponnier, L. Tillotson, S. Kehrer, J. Cline, S. Harvoth, V. Porks, E. Pester, B. Kitchell. Row 3: J. Goodman, C. Elliott, S. Hopkins, D. Howard, V. Slowson, S. Forsyth, R. Seibert, N. Fruth, B. North, J.

Bower. Row 4- C. Rupp, V. Stroy, N. Lang, J. Buchanan, A. Lowrence, B. Jackson, C. Swope, J. Weiss, B. Philo. Row 5. F. Wenger, R. Podgett, H. Skalsky, E. Poe, E. Endsley, G. Pence, E. Anderson, B. Brooks, T. Woudstro.

Σ Φ Λ ...

## Sigma Society

A Fisher, president; Prof. Beoney, sponsor; S. Thomas, secretary-treasurer, K. Reeves, Program Chairman.

### Standings

Softball	men	110
	women	110
Football		20
Baseball		
Basketball	men	120
	women	90
Track		
Volleyball		
Golf		
Swimming		
Mixed Doubles, Tennis		60
Badminton		
Archery	men	20
	women	0
Ping pong, singles	men	30
	women	60
Cross country		
Men's tennis doubles		
Music-literary		80







Sigma, after a very slow start, surprised the rest of the league by winning its last seven games. The consistent pitching of Jim Dollens, and the excellent playing of first base by senior Bud Hoovler, helped Sigma develop into a championship team.

1st row: K. Rolond, J. McKnight, D. Keeler, J. Hinko.  
2nd row: M. Pasko, D. Munroe, J. Dollens, B. Hoovler.

## *Softball . . .*

### *Demonstrates a team effort*

Sigma finished the women's softball season in second place with a 4-1 record. Their only loss was at the hands of Kappa, and that by a close 10-7 score. Carolyn Rupp, Bette North, and Marilyn Coffman were very instrumental in the fine showing of their society.



1st row: M. Coffman, G. Wilson, B. North, V. Slowson.  
2nd row: P. Daniels, J. Wilson, C. Rupp, D. Wisemon.



S-I-G-M-A, Fight!

S-I-G-M-A, Fight!

S-I-G-M-A, Fight!

Yeah Sigma, Fight, Fight, Fight!



S. Smith, N. Fruth, J. Wilson, C. Rupp, D. Wiseman, D. Band

*Loyal Supporters . . .*

*Creates enthusiasm*

*Sigma supporters back their team as they emerge victoriously.*





Co-champions last year, Sigma made it clear near the beginning of the season that they were out for sole possession of the championship. Although Delta gave them a battle, Sigma was never really headed as they breezed through the schedule to an undefeated season. Coached by Ed Sheckler, and led by their three returning lettermen, Bud Hoovler, John McKnight, and Dale Munroe, and freshmen Ron Deal and John Carnes, the Sigma five proved worthy champions.



1st row J. McKnight, J. Carnes, F. Wilson, P. Beckwith. 2nd row: Coach E. Sheckler, J. Dollins, R. Deal, D. Munroe, J. Platt, D. Jones.

## *Men's Basketball . . .*

*Provides action-filled moments*

*Bud Haavler and Jahn Carnes team up to clear defensive boards.*



*Ron Deal goes high for tip against All-Stars.*



*Frank Wilson hits two more for Sigma.*







1st row J. Wilson, V. Slawson, C. Rupp. 2nd row P. Daniels, M. Coffman, S. Forsyth, G. Wilson, N. Lang.

Sigma women's team finished the season with a victory over Zeta which enabled them to tie Zeta for second place. Both teams finished with a record of seven wins and three losses. Sigma's team was led all year by the accurate shooting of Judy Wilson and Carolyn Rupp, and by Virginia Slawson, whose defensive playing was always a threat to the opposition.

## *Women's Basketball . . .*

*Provides for self-expression*

Sigma girls battle for rebound under the boards



Rupp illustrates her jumping ability for Sigma







Jim Dallens—softball

*Top Competitors . . .  
Produce keener competition*



Karen Lucas—softball

Bud Haavler—softball and basketball



Jahn McKnight—softball and basketball



Carolyn Rupp—softball



Ruth Marie Eimer—Music-literary, vocal



Virginia Slawson—basketball







Row 1: N. Rothman, J. Folsom, Prof. L. Slagg, D. Stirratt, M. Braselton, R. Robbins, H. Alfree, W. Heck, J. Martin. Row 2: J. Buckheister, K. Fallis, N. Frost, B. Leiningner, J. Gadbrow, N. Donahoe, B. Custer, N. Rodda, C. Kirchner. Row 3: D. Frederickson, R. Doenges, R. Carlson, C. Stone, C. Nelson, F. Phelps, C. Montoney, J. Yoder, W. Iles. Row 4:

S. McLain, S. Weeks, N. Rawlings, R. Phillips, C. Morgan, D. Lompton, W. Sander, D. Summers, R. LaMar. Row 5: J. Smith, M. Gross, D. Fairchild, W. Dishon, R. Williams, P. Andrews, B. Lucas, J. Thompson. Row 6: J. Brand, C. Weaver, P. Wiram, D. Kohl, B. McCulley, A. Orchard, J. Sloan, H. Frye, D. Freeman.

# ZPΦ ...

## Zeta Society

1st row: M. Braselton, women's athletic director; Prof. Slaag, sponsor; R. Rabbins, President; D. Stirratt, Secretary-treasurer. 2nd row: H. Alfree, Men's athletic director; D. Sheppard, sergeant-at-arms; W. Heck, program chairman.

### Standings

Softball	men	110
	women	20
Football		80
Baseball		
Basketball	men	20
	women	90
Track		
Volleyball		
Golf		
Swimming		
Mixed doubles, Tennis		40
Badminton		
Archery	men	50
	women	0
Ping pong, singles	men	40
	women	30
Cross country		
Men's tennis doubles		
Music-literary		100







1st row: D. Davis, E. McFann, J. Hollis, S. Ball, R. Williams, L. Loomis. 2nd row: Crabtree, R. Swineheart, D. Sheppard, P. Waldfogel, J. Slaan.

Zeta, living up to pre-season predictions, found themselves tied for first place with Sigma at the season's end. Zeta started out well, winning its first seven games, but then lost the remaining three. Much of Zeta's success was due to the excellent performance on the mound by Ron Williams and John Crabtree. Ron also tied for the league batting championship with a .560. Paul Waldfogel and Sonny Ball added their strength to Zeta's success.

## *Softball . . .*

### *Demonstrates a team effort*

The Zeta women, who finished first last year, dropped to the other end of the ladder in 1962. They could not muster the offense to win one game, ending the season with an 0-5 record. The team, made up mostly of freshmen, had a couple of tough breaks, losing one game by a forfeit, and being beaten by Kappa 9-8, after a nip and tuck contest.



1st row: W. Iles, N. Rawlings, J. Martin. 2nd row: P. Clark, S. Hoffman, J. Smith, M. Braselton.



We're with you team so fight.

We're with you team so fight.

So whether you win or whether you lose,

We're with you team so fight!



J. Smith, P. Clark, J. Jetter, N. Rhodda, S. Hoffman.

## *Loyal Supporters . . .*

## *Create enthusiasm*

*Olivet Co-eds look worried as the game draws near the finishing moments with Zeta in the losing column.*







1st row: J. Sloon, D. Solisbury. 2nd row: R. Williams, R. Swinehart, D. Freemon, P. Woldfogel.

Without a doubt, Zeta was the Hard-luck team of this year's basketball campaign. They won 1 game in 10, but 6 of these games were lost by a total of 13 points. The team, coached by Paul Waldfogel, played hard, but couldn't get the big break at the right time. The leading players on this year's squad were sophomores Dick Sheppard and Ross Swinehart, and freshmen Sonny Ball and Pat Wiram.

## *Men's Basketball . . .*

*Provides action-filled moments*

*Zeta players anxiously await the results of their opponent's shot.*

*Paul Waldfogel battles for loose ball against Koppo.*



*Zeta player brings down rebound for start of fast break.*





The Zeta women's basketball team ended the season in a tie for second place with a 7-3 record. Zeta was the only team that was able to beat first place Delta. Zeta's leading player, Prissy Andrews, was the top scorer for all the societies. Norma Rawlings and Betty Leininger were very important in gaining the second place position for Zeta.

## *Women's Basketball . . . Provides time for self-expression*



1st row: B. Leininger, D. Stirrott, M. Broselton. 2nd row: W. Iles, N. Rawlings, J. Smith, P. Andrews, D. Smith.

*There's action on the court as the Zeta girls try for another victory.*

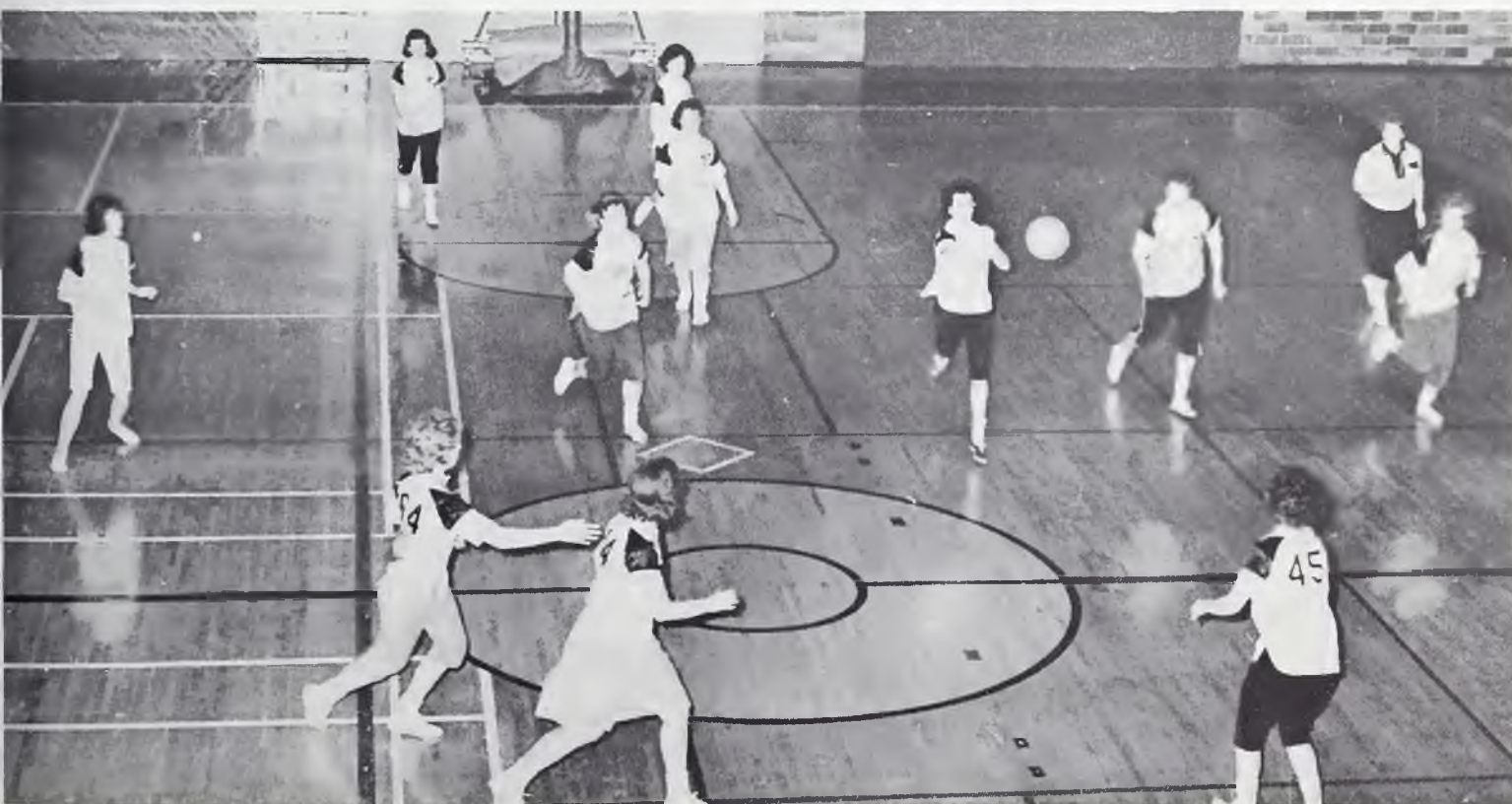





Paul Waldfagel—softball



Sue Hoffman—softball



Sharon Weeks—music-literary, speech

Randy Rabbins—softball



Jahn Crabtree—softball



## *Top Competitors . . .*

*Produce keener competition*

Sanny Ball—softball



Prissy Andrews—basketball





## Field Day



May 15, 1962, was the date of Olivet's field day. The event is the main outdoor event of the spring, and is accompanied by much enthusiasm on the part of the student body.

In the men's division, Kappa walked off with team honors with  $43\frac{1}{2}$  points. They were followed by Sigma 38 points, then Delta, Gamma, Beta, and Zeta. Zeta topped the women's teams, scoring  $54\frac{1}{2}$  points. Their closest competitor was Delta with 17 points, followed by Kappa in third, and a tie for fourth between Gamma and Beta.

When the men's and women's scores were added together, first place for the afternoon went to Zeta Society with 58 points. They were followed closely by Kappa with  $54\frac{1}{2}$ , then Delta 48, Sigma 38, Gamma 26, and Beta 23.

Individual honors in the men's division went to Larry Winchester, of Kappa with  $15\frac{1}{2}$  points, and John McKnight of Sigma with 14. Individual honors for the women went, for the second straight year to Eloise Miller of Zeta with  $19\frac{1}{2}$  points.

After the activities, everyone relaxed at the all-school picnic, which was a fitting conclusion for an exciting day.





"Over the top he goes!"



Normo Rowlings porticipotes energetically in broad jump during Field Day activities.

Runners are grouped together at the outset of the grvelling mile run.



The women also had an opportunity to display their form in the Women's Field Day events, and on unknown contestont porticipotes in the high jump.



## Tip Off



Olivet's Tigers led all the way to soundly defeat the alumni 68-57 in their 17th annual meeting.

Even though the first half was full of errors, especially by the alumni, both teams hit consistently, making well over 50 percent of their shots.

In the second half, the rebounding strength of the "O" Club against the taller alumni told the story. Coach Wendy Parsons substituted his alumni freely, giving them plenty of breathers, but they couldn't warm up quite fast enough after being put back into the game. They hit a respectable 44 per cent from the field, but missed several important shots, and committed twenty-six fouls to thirteen for the Tigers.

The "O" Club shot a hot 46.8 percent from the field, and made 24 points from the charity line.

Harry Fulton led all scorers with eighteen points. Other high scores for the Tigers were Arthur Hoovler and Larry Spaulding, both with 12 points. Howy Owens was high point man for the alumni with sixteen, followed by Spence Hedrick with eleven.





1st row: J. Smith, R. Rupp, L. Winchester, H. Fulton. 2nd row: Cooch Word, B. Hoovler, D. Munroe, J. McKnight, L. Watson, Cooch Crondell.



Bud Hoovler makes two for the "O" Club.



The Alumni take time out to do some lost moment planning.

Alumni takes the rebound.



1st row: P. Oliver, T. Wilson. 2nd row: B. Leininger, S. Gibson, J. Wilson, Cooch Donoho, M. Sobin, D. Weed.





# Football



Spirit, determination, and skill were the order of the day on the O.N.C. gridiron last fall. A record number of athletes turned out for the gruelling preseason training conducted by Coaches C. W. Ward and John Crandall.

The coaches utilized the athletes' abilities, and added to them their own coaching skills, to produce another good season for O.N.C. The first game took place in a cold drizzling rain which dampened the spirits of some of the fans, but seemed only to heighten the arder of the players. Coach Ward's Panther backfield composed of Nash, Spaulding, Salisbury, and White, showed more experience in the 28-8 win over Coach Crandall's Bulldogs.

The second game was more spirited and better attended than the first. Again, it was evident that the strong passing combination of Ed Nash, and Larry Spaulding was responsible for the Bulldogs defeat.

The last game marked the apex of the season. The victory-hungry Bulldogs played beautiful defensive ball and held their rivals, the Panthers, to six points until the last quarter. Then, the Panthers broke loose with two excellently executed plays which resulted in a perfect record for Coach C. W. Ward's Panthers.

The increasing spirit and the high caliber of ball played on the gridiron leave great hopes for football in the future at O.N.C.





1st row: D. Beckwith, B. Starcher, L. Spaulding, D. Salisbury, E. Converse, R. Anderson. 2nd row: C. Gibson, E. Nash, T. Lightle, D. Sauberle, L.

White, T. Rockrohr, Coach Ward.

## *Panthers and Bulldogs . . .*

*Before being tackled from behind by the Warrior's Dave Jackson, Dan Salisbury gains valuable yardage for the Tigers.*



*Pursued by Warrior players, Tiger end Lowell Maare runs for needed yardage.*







1st row. J. Schultz, G. Evans, B. Summers, J. Spangler, D. Jackson, B. Isenhaur, J. Wakely. 2nd row: D. Gibbs, P. Kidd, F. Bards, R. Green, D. Frye, J. Wheeldon. 3rd row. B. Clipper, K. Burba, D. Mason, L. Johnson, E. Chopman, G. Huffman, Coach Crandall.

## *Tangle for winning score*

Daug Mason of the Warriors charges around right end before being halted by Tiger's Ed Converse.

Warrior full back plunges through middle before being stopped by a strong Tiger defense.









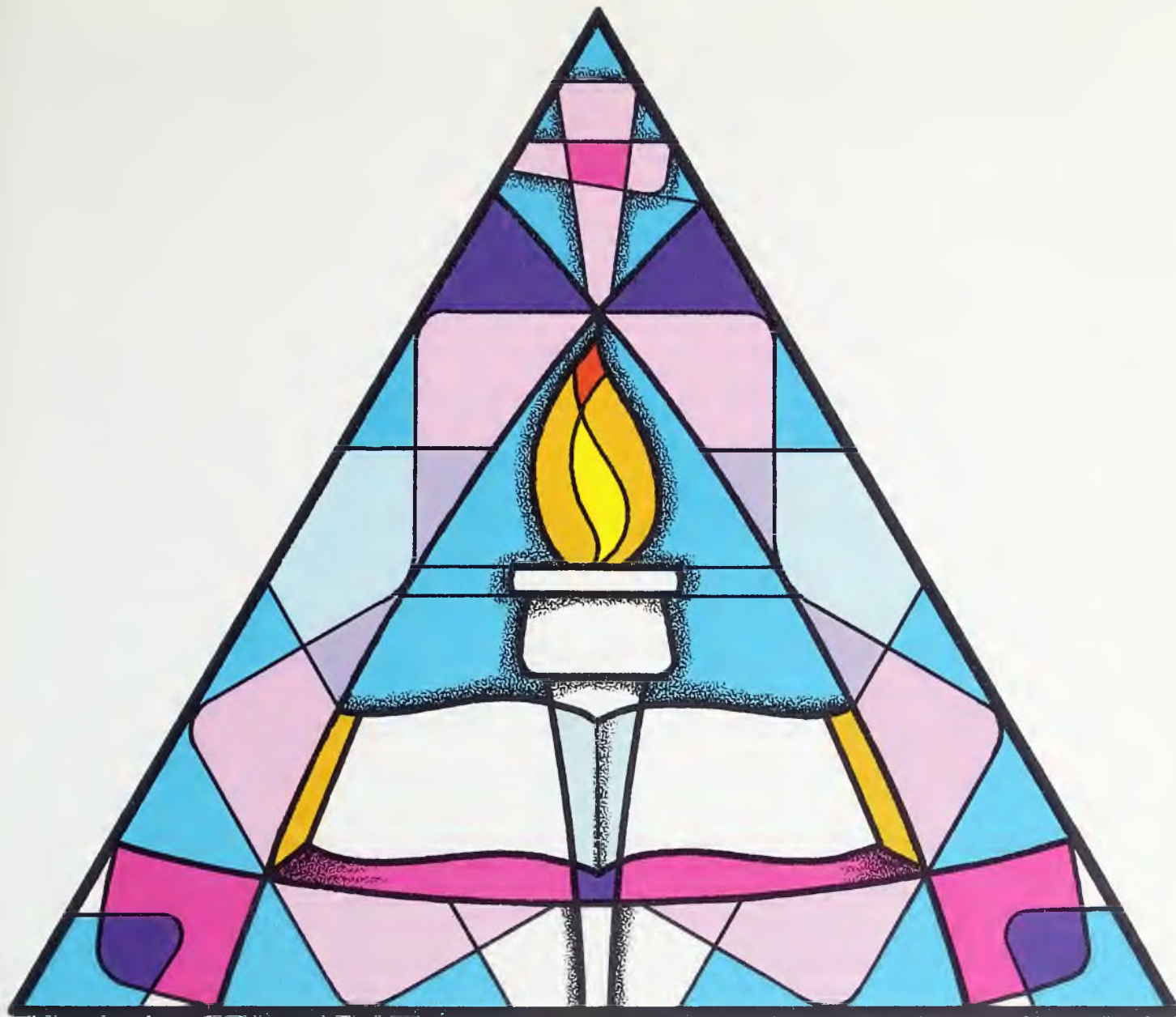

## *College*

An Olivetian is not only a member of one of four classes, he is also a member of many academic classes. From the Social Sciences to the Fine Arts Olivet seeks to give the student true education. In the courses he takes the student learns to assume his place in society.

The continuing goal of Olivet is that each student receive an education with a Christian purpose. The guiding LIGHT is held up for all who enter Olivet.





Dr. Harold W. Reed

*Our President . . .*



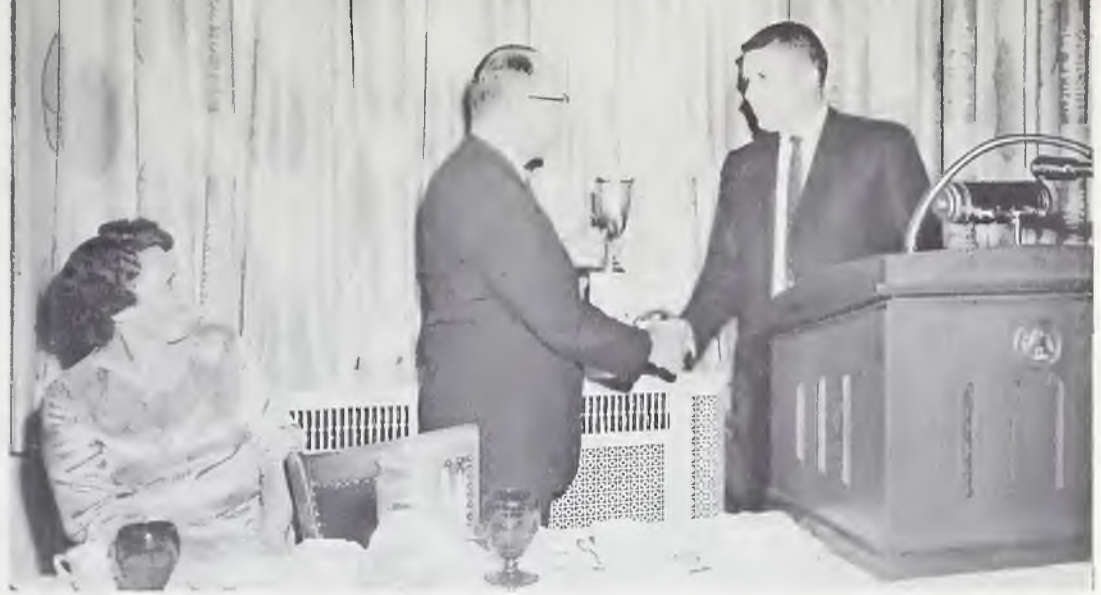

Dr. Reed awards the President's Cup to Prof. Billy Hobbs for his outstanding service.

## Let Your Light Shine

And God said, "Let there be light, and there was light."

**THE NATURAL WORD** gives light to all mankind. There is the physical light which dispels the darkness; and there is the light of reason which lifts man above the animal kingdom about him. The light of human reason blazes a path of progress through our twentieth century world. It seizes upon the scientific method, or inductive logic, and uses it as a miraculous tool of precision to launch us into the Nuclear and Space Age.

**THE WRITTEN WORD** gives light to the Moral World. It has never been needed more than in this age which is threatened with global destruction. It gives to mankind a pattern of life, of living, and of salvation. The Written Word must shine brightly in Olivet Nazarene College. In our family worship period during the daily chapel service it is read. Thus, God speaks to us through His Written Word.

**THE LIVING WORD** is the Light of the world. For He said concerning Himself, "I am the light of the world." This is the gospel which is good news. Jesus Christ, the Living Word, is CENTRAL on

Olivet's campus. He is the Way, the Truth, and the Life. "But if our gospel be hid, it is hid to them that are lost . . . lest the light of the glorious gospel of Christ, who is the image of God, should shine unto them."

**THE ETERNAL WORD** gives light to our world through a Divine Revelation. God is the ultimate source of life and light. He gives a revelation of Himself. Natural theology can never of itself fully comprehend God. Man in his earnest search for truth, and for God, can reach past the natural word to the written word; and then by faith through the Living Word he can know the Eternal Word, the Living God. "For God, who commanded the light to shine out of darkness, hath shined in our hearts, to give the light of the knowledge of the glory of God in the face of Jesus Christ."

My prayer for each of you is that you will, "Let your light so shine before men, that they may see your good works, and glorify your Father which is in heaven."

Harold W. Reed, President



Dr. Reed, along with Mr. Henderson, Business Manager, breaks ground for the new interim chapel while Rev. Gibson, Willie Dishon, and the building contractor look on.





*Bottom row:* Dr. Mark Maare, Dr. Lyle E. Eckley, Dr. E. D. Simpson, Dr. Harold W. Reed, Dr. Paul Updike, Dr. Harvey S. Gallaway, Rev. Harold Daniels, Dr. Gene Phillips. *Second row:* Rev. Kenneth Jewell, Mr. Thomas L. Marks, Rev. Hassis B. Anthany, Rev. Harold Frye, Rev. Luther Cantwell, Rev. M. E. Clay, Mr. Myran C. Walker, Mr. Tom R. Willis, Rev. C. R. Thrasher, Rev. Howard S. Sylvio, Rev. George Reader, Rev. F. E. Whit-

*latch,* Rev. A. R. Aldrich, Mr. Howard Brittan, Rev. Carl Clendenen. *Third row:* Rev. H. C. Hatton, Rev. E. K. Richey, Rev. L. E. Meyers, Rev. W. H. Johnson, Rev. Walter Greek, Rev. Luther Watson, Rev. Robert J. Clack, Dr. Donald D. Starr, Rev. C. L. Henderson, Mr. Gerold Decker, Rev. Wesley K. Poole, Rev. Arthur C. Morgon, Dr. J. Fred Howk.

## *Board of Trustees . . .*

*Represent entire educational zone*

The proposed interim chapel is presented to the Board for its consideration.



The Board of Trustees is the legislative board of Olivet Nazarene College. Composed of elected representatives from the fifteen districts of the Central Educational Zone, representatives of the Alumni Association, and the President of the College, this board determines the policies of the college, at its semiannual meetings in February and May.

This year's decisions included the raising of tuition for next year and approval for the building of an interim chapel to relieve the present overcrowded chapel conditions. This building, now under construction, will have a seating capacity of 2,200 and will be the campus worship center.

Dr. Updike, Chairman of the Board, addresses the members at the annual meeting.





## *Administrators . . .*

Willis E. Snowbarger  
Dean of College  
Vice President in  
charge of academic  
affairs



D. J. Gibson  
Vice President in  
charge of Field Serv-  
ices and Develop-  
ment



Jahn H. Catner  
Dean of Students







WILLIAM BENNETT  
Registrar



NORMAN MOORE  
Director of Admissions

## *Administrators project future objectives*



CHARLES L. HENDERSON  
Business Manager



R. L. LUNSFORD  
Public Relations Director  
Coordinator of Public Information





CLARENCE E. GROTHAUS  
A.B., M.A., Ph.D.  
11-year faculty member  
Chemistry  
Chairman of the Division of Natural Sciences

## Natural Sciences . . .

### Broaden understanding of Biological and Physical Science

Man's environment includes contact with the natural forces. This makes desirable an understanding of natural science.

It is the purpose of the Division of Natural Science to acquaint the student with the wide area of the natural sciences. Through courses in biology, chemistry and physics, botany and genetics, the student attempts to reach an understanding of the world that surrounds him.

During the year plans for the new science building were completed.



Prof. Pence helps two of his students in a physics class.

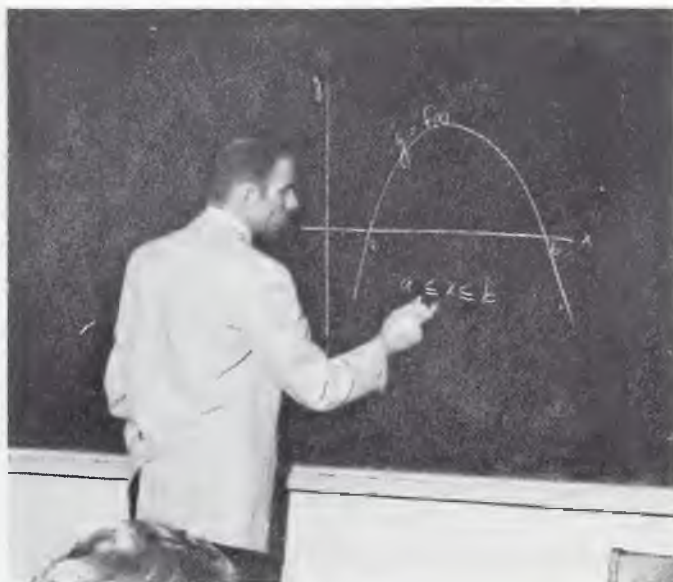

No, it's not a sagging Egyptian pyramid, it's Prof. Tomlinson using the blackboard for a mathematics illustration.

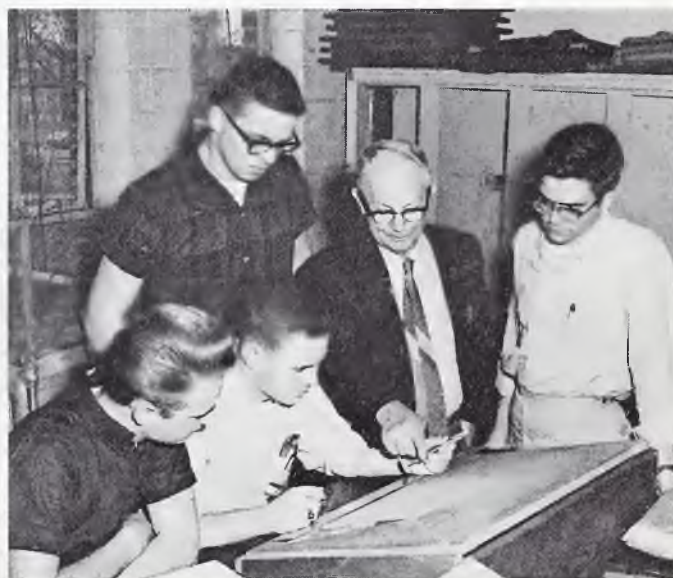

Prof. Rice paints out to a same of his students that accuracy in measurement and an awareness for detail is essential for mechanical drawing.





DWIGHT J. STRICKLER  
A.B., M.S.  
33-year faculty member  
Biological Sciences  
Chairman, Biological Science Department



CLINTON J. BUSHEY  
A.B., M.A., B.D., Th.D.  
29-year faculty member  
Biological Sciences  
Developing Chapman Memorial Museum



WILLIAM DAVID RICE  
A.B., M.A.  
23-year faculty member  
Physics



Chuck Daye, Dove Janes, and Carrall Raase work on an experiment in physics lab.



ELIZABETH ENDSLEY  
B.Ed., M.A.  
16-year part time faculty  
Mathematics

Odors of sulphur one day and broken test tubes the next make the chemistry lab an exciting place. But experience is apparent when Dr. Grothaus illustrates a fact by making it visible in the test tube.



PRENTISS F. TOMLINSON  
A.B., M.A.  
5-year faculty member  
Mathematics





**WILLIAM BEANEY**  
B.S., M.S.  
2-year faculty member  
Biology



**JOHN HANSON**  
A.B., Ph.D.  
2-year faculty member  
Chemistry



**ELBERT PENCE**  
B.S., M.S.  
1-year faculty member  
Physics



**DOROTHY RIDALL**  
A.B., M.R.E.  
1-year faculty member  
Biology



**RONALD WELLING**  
A.B., M.S.  
1-year faculty member  
Mathematics



*To understand the laws of nature—whether they be found in a book or under a microscope—are a vital part of Olivet's science program.*





*Student teaching under experienced teachers in the Kankakee area provide Olivet students a chance to put four years study into real practice.*

## *Education and Psychology . . .*

*Promotes proper perspective between self and others*



VERNON T. GROVES  
B.S., M.A., Ph.D.  
8-year faculty member  
Education  
Director of Teacher Training  
Chairman of the Division of Education and Psychology

In order to better accommodate Olivet's more than one hundred student teachers this year, the education department changed to the "block" system for its elementary student teachers, a system whereby their student teaching is now done full time for eight weeks instead of part time for the whole semester. The other student teachers are still on the semester plan.

The psychology department now requires eight hours of supporting course work in general biology, zoology, genetics, and physiology.

The most important change in the physical education department this year is the offering of a major in this area for the first time in Olivet's history.





**RUTH E. GILLEY**  
A.B., M.A., B.S.  
24-year faculty member  
Librarian



**PAUL L. SCHWADA**  
B.S., Th.B., M.A.  
15-year faculty member  
Education  
Chairman of Department  
of Education



**ANN BROWN**  
A.B., M.A.  
8-year part time faculty  
Education



**F. B. DUNN**  
A.B., M.S.  
5-year faculty member  
Psychology



**KENNETH LUTHER**  
A.B., M.Ed.  
5-year faculty member  
Psychology



**CLARENCE W. WARD**  
A.B., M.Ed.  
5-year faculty member  
Physical Education



**LORA DONOHO**  
B.S.  
3-year faculty member  
Physical Education



**ADELINE VAN ANTWERP**  
A.B., B.S., M.A.  
3-year faculty member  
Assistant Librarian



**JOYCE COX**  
A.B., M.A.  
2-year faculty member  
Assistant Librarian





J. G. CRANDAL  
B.S.  
1-year faculty member  
Physical Education

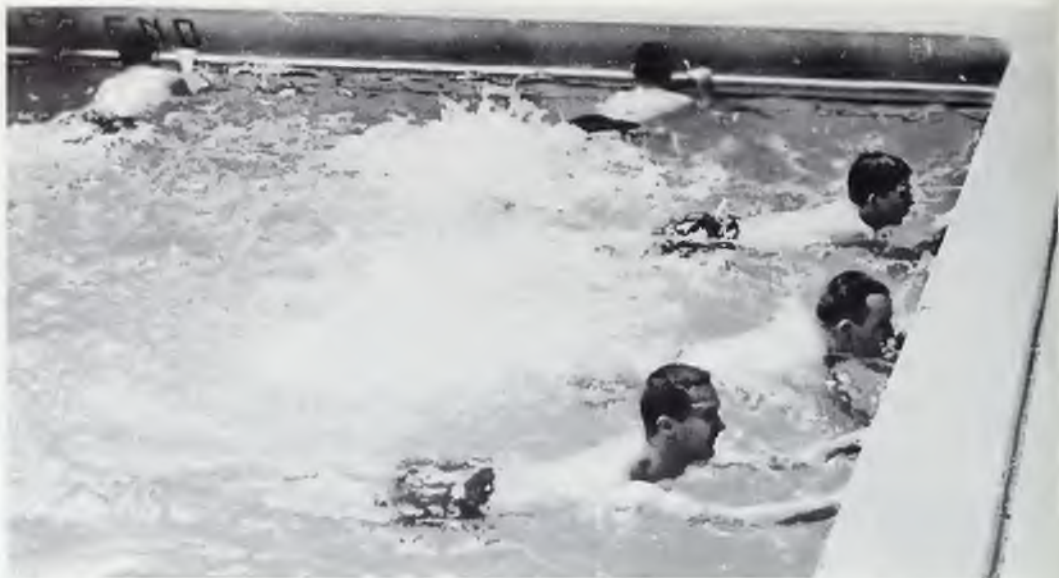

*Swimming, a class that's relaxing for the present and practical for the future, is popular in Olivet's physical development program.*

*Freshmen, in Personal Development, learn how to adjust more quickly and smoothly to college life.*





# Religion and Philosophy . .

## Delve depths of

## Theologies and Ideologies

It is the purpose of the Division of Religion and Philosophy to help the student "see life steadily and to see it whole" in Christ.

Through courses and lectures the student's faith becomes stable. Through acquaintances with God's Word and the study of the doctrines of the Christian Church the student increases his knowledge of existence and God.

By recognizing an Eternal Existence, we come to know that we must depend on Him.



Sharan Ulmet finds historical significance as well as Christian dedication shown in the mementos of Dr. Chapman.



JOHN H. COTNER  
A.B., Th.B., M.A., Ph.D.  
11-year faculty member  
Religion and Philosophy  
Chairman of the Division of  
Religion and Philosophy

Ministerial students are fortunate for being able to learn under the lectures of our president, Dr. Harald Reed.







J. F. LIEST  
A.B., M.A., D.D.  
26-year faculty member  
Biblical Literature



R. L. LUNSFORD  
Th.B., M.A.  
20-year faculty member  
Theology and Biblical Literature



RALPH E. PERRY  
Th.B., A.B., Ph.D.  
13-year faculty member  
Theology and Biblical Literature  
Director of Graduate Studies in  
Religion



EARL E. BARRETT  
A.B., M.A., S.T.M., S.T.D., Ph.D.  
9-year faculty member  
Philosophy and Theology



STEPHEN S. WHITE  
A.B., B.D., M.A., Ph.D.  
8-year faculty member  
Theology and Philosophy



JAMES OTTIS SAYES  
Th.B., B.D., M.R.E., D.R.E.  
7-year faculty member  
Religious Education and  
Biblical Education  
Chairman, Religious Education



Undoubtedly one of the greatest assets of a Christian education at Olivet is the sincere interest and experienced leadership of dedicated instructors.





O. G. HAHN  
A.B., M.A., B.D.  
4-year faculty member  
Biblical Literature and  
Greek



L. C. PHILO  
A.B., B.D., M.A., Ph.D.  
1-year faculty member  
Philosophy



R. C. RIDALL  
Th.B., B.S., B.D., S.T.M., M.A.,  
Th.D.  
1-year faculty member  
Theology and Biblical Literature

*Frank begins his practice sermon in Preaching class by telling a joke.*







CURTIS BRADY  
B.S., M.S. Mus. Ed.  
3-year faculty member  
Piano, Music Education  
Chairman, Division of  
Fine Arts

The Division of Fine Arts introduces the student to his cultural heritage, especially in music and art.

Through field trips and lectures, as well as performances, the student of Fine Arts learns to appreciate and to understand the arts. After this understanding is gained, the Fine Arts student seeks to extend this understanding to others.

Throughout the year, many programs are scheduled for those in and out of the Division of Fine Arts.

## *Fine Arts . . .*

## *Enhances aesthetic values*

*Practice, patience, perseverance—you can't succeed in piano without all three.*



*The mark of experience, art students know, is evident in the guidance of Prof. Brank.*







**NAOMI LARSEN**  
B Mus., Mus. M.  
28-year faculty member  
Piano and Voice  
Chairman of Piano Department



**JEWEL FLAUGHER**  
B Mus., M.S. Mus. Ed.  
15-year faculty member  
Violin  
Chairman of the  
String Department



**HARLOW E. HOPKINS**  
B.S., M.S. Mus. Ed.  
9-year faculty member  
Music Education



**WANDA KRANICH**  
B Mus.  
M. Mus.  
9-year faculty member  
Organ



**ROCKWELL BRANK**  
Graduate National Acad.  
of Design, New York City  
5-year faculty member  
Art



**DONALD R. MURRAY**  
B Sac. Mus.  
5-year faculty member  
Music, Theory, and Piano  
Director of Vikings Male Chorus

*Naw, whoever heard of directing a sang while sitting down. Oh, well, they're just starting. They'll learn.*







JO ANN NOBLE  
B.S., M.Mus.  
5-year faculty member  
Piano



IRVING KRANICH  
B.S. Mus.Ed., M.Mus.  
4-year faculty member  
Voice  
Director of Treble Cleft Choir



MARGARITA EVANS  
A.B., M.Mus.  
3-year faculty member  
Voice



*Versatile—that's what they call us. Olivet students find that a beautiful moonlit night has more than one good use.*



*"But, I don't sing at that end of the keyboard!" Enroll in a Voice class and you soon will.*





WILLIS E. SNOWBARGER  
A.B., M.A., Ph.D.  
14-year faculty member  
History and Political Science  
Chairman of the Division of  
Social Sciences



*Learning new methods and techniques of interior decorating as well as future homemaking is one of the helpful and enjoyable features of the Home Economics Department.*



*Facts, figures, and forgotten sources are all a part of the library atmosphere. Good students know that extra research is a strong asset in the social science field.*



*A stitch in time saves—homework! Students of the Home Ec division give the feminine touch to dressmaking, which, by all means, is the best kind.*

## *Social Sciences . . .*

### *Centers on Past and Present Society*

The Social Sciences enable one to live with his neighbors. By understanding the different sociological, geographical, historical, and economical differences between people one is better able to see why people act the way they do. It is the job of the Division of Social Sciences to provide students with this background.

Every student is given opportunities to enrich his understanding of his own society. Each year the division sponsors field trips to numerous state hospitals, prisons, and different ethnological groups in Chicago.

Through the courses, individual study, and field trips each student becomes aware of the importance of building a better world and of his responsibilities as a Christian citizen.





*The operation of office equipment combined with text materials are the tools of the business student.*

*Who moves next? Apparently Prof. Porr sees a dilemma coming. Interested students find a challenge as well as a rewarding experience in working with patients of the Konkokee State Hospital.*







**LLOYD G. MITTEN**  
B.S., M.S., Ph.D.  
19-year faculty member  
Business Administration



**F.O. PARR**  
A.B., M.A.  
18-year faculty member  
Sociology and Social Science



**HARVEY HUMBLE**  
A.B., M.A.  
17-year faculty member  
History and Political Science



**ESTHER ROBERTS**  
B.S., M.A.  
16-year faculty member  
Business Administration



**LEONARD E. ANDERSON**  
B.S., M.S.  
13-year faculty member  
Business Administration  
Chairman, Department of  
Business Administration



**EURELA BROWN**  
B.S., M.A.  
11-year faculty member  
Home Economics  
Chairman, Department of  
Home Economics



**JAMES STEWART**  
B.S., M.S.  
5-year faculty member  
History and Social Science



**BILL ISAACS**  
A.B., M.A.  
2-year faculty member  
History



**VERNAL H. CARMICHAEL**  
B.S., M.A., Ph.D.  
1-year faculty member  
Business Administration





CORAL E. DEMARY

A.B., M.A., Ph.D.

19 yr. Faculty Member

Classical Languages and Biblical

Literature

Chairman of the Division Languages and Literature

In a rapidly contracting world the importance of understanding and appreciating one's own culture, as well as those of other peoples, is constantly becoming more apparent. The division of Language and Literature assumes the responsibility of exposing students to Classical English, and to modern cultures through the study of their languages and literature.

The modern language laboratory helps students perfect their ability to communicate orally with people of modern nations, while the study of the Classical languages develops students' understanding of Classical and of Biblical literature. The speech and English courses promote an interest in English and American culture and in everyday communication.

## *Languages and Literature . . .*

*How many ways can a person blow out a candle? A group of Dromotic Students give their suggestions.*







**CARL S. McCLAIN**  
A.B., M.A., Litt.D.  
40-year faculty member  
English  
Chairman, English Department



**LEO W. SLAGG**  
A.B., M.A.  
16-year faculty member  
Romance Languages  
Chairman, Modern  
Language Department



**LEROY BROWN**  
A.B., M.A., Ed.D.  
12-year faculty member  
Speech



**HARRIET DEMARAY**  
A.B., M.A.  
11-year faculty member  
English



**GARDNER REED WALMSLEY**  
A.B., M.A.  
8-year faculty member  
French and Russian



**EUNICE McCLAIN**  
A.B.  
7-year faculty member  
English



**VIRGIE STEWART**  
B.S.  
5-year faculty member  
Spanish



**ATHEL McCOMBS**  
B.S., M.S.  
4-year faculty member  
Speech  
Chairman, Speech Department





LEROY REEDY  
A.B., M.A.  
2-year faculty member  
English



FORDYCE BENNETT  
A.B., M.A.  
1-year faculty member  
English



CARMEN VANDERVEEN  
A.B., M.A.  
1-year faculty member  
English

*"But, how can I learn it if I can't understand what they are saying?" However, students soon find that language lab is most valuable for learning correct pronunciation and diction.*







ALYN FLETCHER  
12-year service  
Office Manager and  
Comptroller



EMILY REEVES  
8-year service  
Head Resident Counselor  
for Women



W. T. HODGES  
M.D.  
7-year service  
College Physician

*Administrative Assistants . . .  
Offer invaluable aid*



RUTH WALTERS  
4-year service  
Development Officer



ATHEL McCOMBS  
4-year service  
Head Resident Counselor  
for Men



PAUL G. CUNNINGHAM  
3-year service  
Development Officer

*Bill Guy learns that just a few words from Mr. Fletcher, Comptroller, can have a very positive effect on the problems that confront today's college student.*







EDWARD BRODEIN  
22-year service  
Engineer



ALBERT BLOOM  
13-year service  
Campus Caretaker and Gardener



RUTH LANE, R.N.  
13-year service  
College Nurse

## *Staff . . . Cares for the everyday needs of Olivet*



ESTHER TRIPP  
13-year service  
Bookkeeper



GLADYS CORBETT  
9-year service  
Bookstore Manager



JEAN OLSON  
8-year service  
Resident Counselor for  
Williams Hall



MELVIN MYERS  
5-year service  
Maintenance



MARJORIE BROWN  
4-year service  
Secretary to the President



WILLIAM BEANEY  
2-year service  
Resident Counselor  
for Chapman Hall



## *Who's Who*

WHO'S WHO  
AMONG  
STUDENTS  
IN AMERICAN  
UNIVERSITIES  
AND COLLEGES  
1961-1962

WHO'S WHO AMONG  
STUDENTS  
IN AMERICAN UNIVERSITIES  
AND COLLEGES  
1961-1962

Olivet Nazarene College proudly presents eighteen students to Who's Who Among Students in American Universities and Colleges. These students are elected to this high honor on the basis of "character, scholarship, participation in extra-curricular activities, service to the school, and potentiality for future usefulness in business and society." This honor gives each student-elect the privilege of wearing the official key—the symbol of outstanding achievement in college. A biographical sketch of each student appears in the current volume of *Who's Who Among Students in American Universities and Colleges*, which serves as an aid to personnel managers seeking capable college graduates.

To each of these outstanding students Olivet Nazarene College extends sincerest congratulations and best wishes for a useful and successful life.





ROGER LANE  
Chemistry



DIANE SUMMERS  
English



*Achievement and merit rewarded*

THOMAS JUDD  
Social Studies



BLAINE RICE  
Religion



*Superior scholarship characterize these seniors*



DEAN WALDFOGEL  
Mathematics



SHARON WEEKS  
English



CHARLOTTE PERSINGER  
Elementary Education



WILLIAM CRAIN  
History







HERB STEVENS  
Chemistry



DORIS RAINES  
Sociology



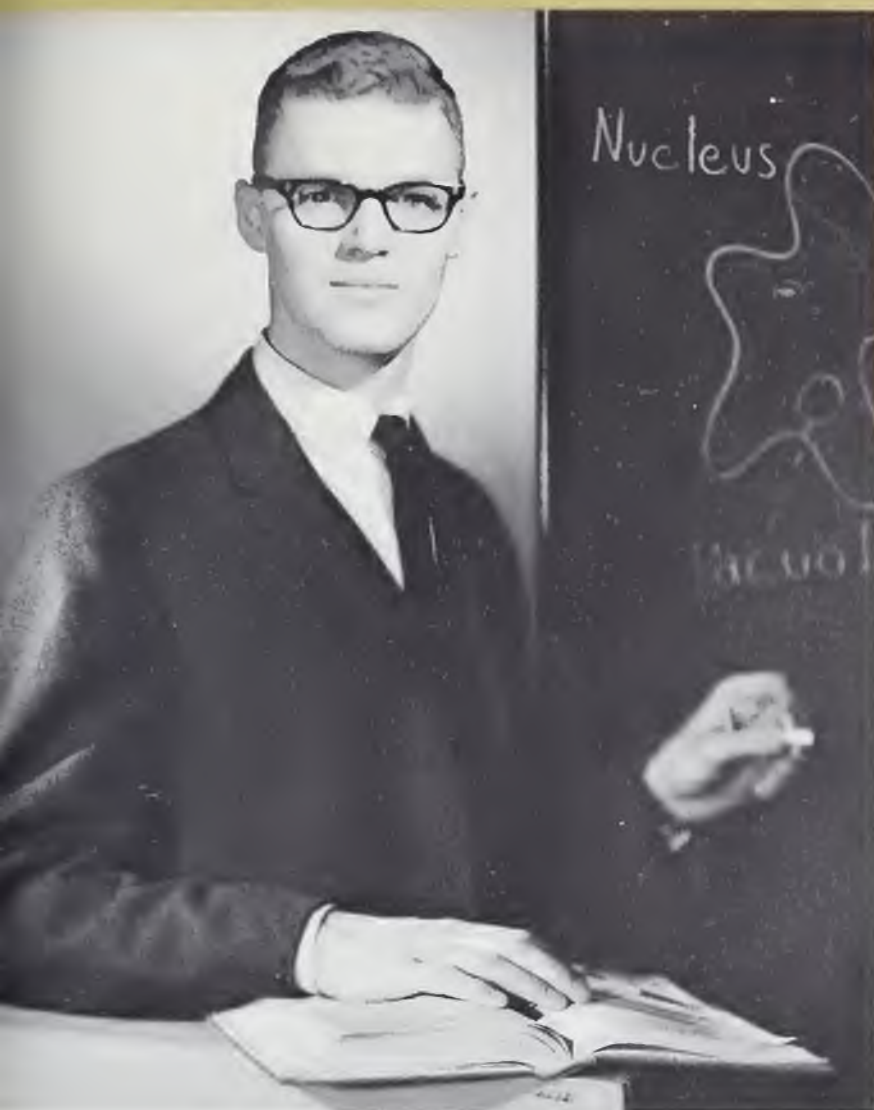

WALTER HECK  
Secondary Education



JUDY HUTCHINSON  
French

*Outstanding leadership an essential requirement*



*Seniors honored for . . .*



CARROLL ROOSE  
Math



PATRICIA HUGHES  
History



*Excellence and achievement*



ERNEST HUSARIK  
History

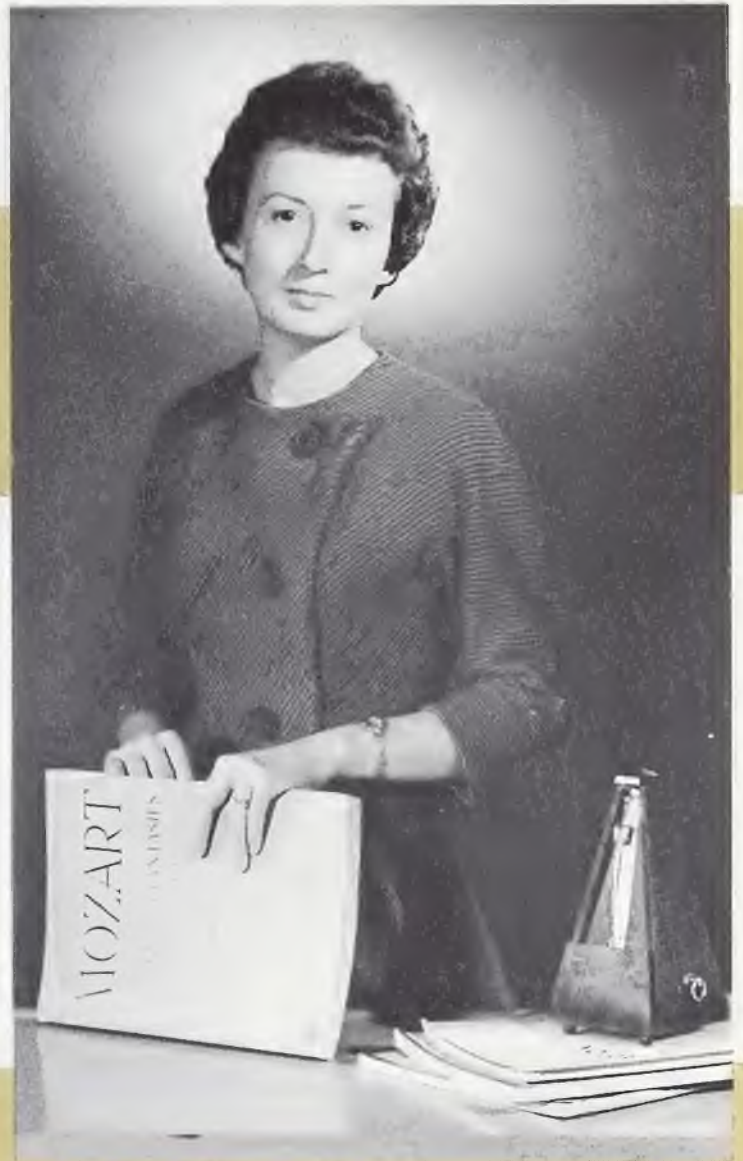

MARY AHLEMAN  
Music Education





KAREN COIL  
English



HARRY FULTON  
Biology



## *Classes*



A liberal arts college like Olivet is necessarily made up of four classes. To the Freshman college life seems like one neverending task. To the Senior looking back it appears a pleasant sojourn. Juniors and Sophomores are caught in the middle deciding which way to look for light.

The entering Freshmen is typed as "green" and timid. By the end of the first year he has acquired a degree of maturity. Sophomores develop this maturity. Juniors become even more sophisticated and knowledgeable and make ready to take the reins as Seniors. Seniors put the finishing touches on their college life in preparation for assuming life-time roles.

Truly by the end of four years—"The times we spent within these halls will ne'er forgotten be . . ."



## *Seniors*



Seated left to right: Ronold Workman, vice-president; Arthur Fisher, treasurer. Standing: Carroll Roose, president; Professor Leonard Anderson, sponsor; Patricia Hughes, secretary.

As seniors we look back upon our four years of college experiences here at Olivet with feelings of pride and accomplishment. We have negotiated a few of the lower hurdles of intellectual, social, and spiritual knowledge, made life-long friendships, and selected future vocations. The memories of the past four years are numerous and happy.

But we are stepping forth into a new life. Many battles and hurdles still lie ahead. Our years at Olivet have enriched and strengthened our lives physically, mentally, socially, and spiritually. We have a debt to pay. We entered to learn; we are stepping forth to serve.



MARY MARGARET AHLEMANN

Mendota, Illinois

B.S. Music Education

Home Economics Club 1; officer 1;  
Psychology Club 3; English Guild 3;  
Science Club 3; Honor Society 3, 4;  
S.E.A. 2, 3, 4; Who's Who 4; Orpheus  
Choir 4; Treble Clef Choir 2, 3; Music  
Educators 2, 3, 4; President 4; Walter  
B. Larsen Award 3; Commencement  
Concert Soloist 3; Gamma Society 2,  
3, 4.

WALTER EMERSON BALLARD

Port Huron, Michigan

A.B. Religion

ARTHUR GENE BEECHER

Ashland, Ohio

A.B. Biology

Sociology Club 1, 2; Science Club 1,  
2; S.E.A. 3; Football 2, 3; Track 3, 4;  
Kappa Society 2, 3, 4.

MARY LOU BEOUGHER

Rockford, Ohio

A.B. Spanish

Psychology Club 4; S.E.A. 4; Speech  
Club 2, 3; Sigma Society 2, 3, 4.



## *Senior leadership influences our society*



LOIS JANE BIRCHARD

Coban, Guatemala

A.B. Biology

Science Club 2, 3, 4; S.E.A. 3, 4;  
Officer 4; Missionary Band 1, 2, 3, 4;  
Speech Club 3; Basketball 1, 2;  
Gamma Society 1, 2, 3, 4.

ANNA ELEANOR BLEVINS

Dayton, Ohio

B.S. Music Education

Sociology Club 4; Missionary Band 1;  
Orpheus Choir 1, 3, 4; Officer 4;  
Chancel Choir 1, 3, 4; Music Educa-  
tors 1, 2, 3, 4; Basketball 1; Softball  
1, 3; Kappa Society 2, 3, 4; Trajan  
Society 1.

ROSEANN BOEHME

Green Valley, Illinois

B.S. Elementary Education

ANN LOUISE BOHL

Grant Park, Illinois

B.S. Music Education

S.E.A. 3, 4; W.R.A. 1, 2, 3; Treble  
Clef Choir 4; Band 2, 3, 4; Music  
Educators 1, 2, 3, 4; Oratoria Chorus  
3, 4.





ELIZABETH ANN BONNETTE

Marietta, Ohio

B.S. Elementary Education

S.E.A. 2, 3, 4; Public Affairs 3; Aurora staff 2, 3; Organ Guild 3; Gamma Society 2, 3, 4; Cheerleader 3.



JAMES F. BORDERS

St. Louis Missouri

B.S. Physical Education

Sociology Club 2, 3, 4; Science Club 1, 2, 3, 4; M.R.H.A. 3, 4; President 4; Student Council 4; Glimmerglass Staff 2, 3; Aurora Staff 2; Chess Club 1, 2; "O" Club 2, 3, 4; Officer 3, 4; Basketball 3, 4; Baseball 1, 2, 4; Football 3, 4; Kappa Society 3, 4; President 4; Sporton Society 1, 2.



JUDITH KAY BOS

Marion, Ohio

A.B. English



SHIRLEY ANN BOYARD

Rising Sun, Indiana

B.S. Elementary Education

Sociology Club 3; Home Economics Club 3, 4; Psychology Club 3; Science Club 3; S.E.A. 1, 3, 4; Zeta Society 2, 3, 4.

*Sense of accomplishment . . .*



WILLIAM LEE BOYD

Brodley, Illinois

A.B. Psychology



THOMAS R. BROWN

Wayne, Michigan

A.B. Religion

Public Affairs Club 3; Platonian Philosophical Society 3, 4; Ministerial Fellowship 1, 2, 3, 4; M.R.H.A. 1, 2, 3, 4; Delta Society 3, 4.



LARRY DUANE BUESS

Mt. Blanchard, Ohio

A.B. Mathematics

Science Club 2, 3; Public Affairs 3; Platonian Philosophical Society 3; Student Council 4; Aurora Staff 3, editor 4; Zeta 2, 3, 4.



LOUIS D. BURRELL

Kankakee, Illinois

A.B. Social Science

Sociology Club 2; S.E.A. 4; "O" Club 1, 2; Baseball 1, 2; Football 1, 2; Trock 1, 2; Delta 2, 4.





**NORMA JOHNSON CARLSON**

St. James, Minnesota

A.B. English

English Guild 4; Kappa Society 4.

**VALEL T. CHACKO**

Ranny, Kerala, India

A.B. Chemistry

Science Club 2, 3, 4; Missionary Band 4; Ministerial Fellowship 2, 3, 4; Collegium Prae-Medicorum 3, 4; Delta Society 2, 3, 4.

**PATRICIA MAE CHAPMAN**

Greenfield, Indiana

B.S. Elementary Education

Sociology Club, 1, 2, 3, 4; Science Club 1; S.E.A. 2, 3; Missionary Band 1, officer 2, 3, President 4; Gamma Society 2, 3, 4.

**ARLENE MILNER CHENOWETH**

Flint, Michigan

B.S. Secondary Education

Sociology Club 2; Science Club 2; Commerce Club 1; S.E.A. Club 1, 2, 3; Public Affairs 2; Who's Who; Student Council 4, officer; Aurara Staff 3; Secretary of Homecoming Commission; Chapel committee; Chapel attendance committee.

*thru intensified study*

**KAREN LEE COIL**

Bucyrus, Ohio

A.B. English

Home Economics Club 4; Honor Society 1, 2, 3, 4, officer 4; S.E.A. 4; Who's Who 4; Student Council 1, 3, 4; Aurara Staff 2; Queen's Court 4; Class Officer 2, 3; Student Tribunal 2; Ink Spot 1; "O" Club 2, 3, 4; Cheerleader 1; Kappa 2, 3, 4, officer 4; Drill Team 1.

**HERBERT L. CONARD**

Wilkinsan, Indiana

B.S. Business Administration

"O" Club 2; Baseball 1, 2; Beta Society 3, 4.

**JAMES M. CORBETT**

Brodley, Illinois

A.B. History

Chess Club 1; Inkspot 1.

**WINETTA CRABB**

Altamont, Illinois

B.S. Music Education







**WILLIAM HENRY CRAIN**

Decatur, Georgia

*A.B. History*

Honor Society 2, 3, 4, officer 4; S.E.A. 2, 3, officer; M.R.H.A. 2, 3, 4, officer 4; Who's Who; Student Council 4; Glimmerglass Staff 4; Student Tribunal 3; Tennis 2.

**LEONARD McCLELLAND CRITES**

Kankakee, Illinois

*A.B. Zoology*

Science Club 2, 3, 4; S.E.A. 4; Platonian Philosophical Society 2, 3; Missionary Band 4; Collegium Prae-Mediorum 3, 4; Delta Society 2, 3.



**DAVID N. CULROSS**

Lafayette, Indiana

*A.B. History*

Missionary Band 3; Chess Club 2, 3; Orpheus Choir 1, 2, 3; Quartet 2, 3; Bond 1, 2; Orchestra 1, 2, 3; Basketball 1, 2; Baseball 1, 2; Softball 1, 2; Football 1, 2, 3; Track 1; Olympians 2; Sigma Society 4; Sporton Society 1, 2, 3, president 3.

**MARTHA JANE DANHAUSEN**

Kankakee, Illinois

*A.B. Social Science*

*Reward . . .*

**PATRICIA ANN DANIELS**

Lake City, Michigan

*B. S. Elementary Education*

S.E.A. 1, 4; Missionary Band 4; Basketball 1, 2, 4; Softball 1, 4; Track 2; Sigma Society 4; Indian Society 1, 2.

**NAOMI ELAINE DARR**

Coshocton, Ohio

*B.S. Music Education*

Treble Clef Choir 2, 3, 4; Apollo Choir 1.

**VIRGINIA LEE DEES**

Kankakee, Illinois

*A.B. Religion*

**SHARON DENSFORD**

Cincinnati, Ohio

*B.S. Music Education*

Honor Society 2, 3, 4; S.E.A. 4; Orpheus Choir 1, 2, 3, 4; officer 4; Trio 1, 2, 3, 4; Music Educators 1, 2, 3, 4; officer 3.





**SHARON ANN DRAZY**

Kankakee, Illinois

**A.B. Biology**

Honor Society 4; S.E.A. 4; Basketball 1, 4; Softball 1; Beta Society 3, 4.

**NANCY ANN EARLE**

Youngstown, Ohio

**B.S. Elementary Education**

Sociology Club 1, 2, 3, 4; Home Economics Club 3; S.E.A. 3, 4, officer 4; Public Affairs Club 2; Missionary Band 1, 2, 3, 4; Evangelists 2; Treble Clef Choir 3; Delta Society 2, 3, 4.

**HILMAN EVANS**

Indianapolis, Indiana

**A.B. Chemistry**

Science Club 1, 2, 3, 4; Public Affairs 3, 4, officer 4; M.R.H.A. 4; "O" Club 4; Baseball 1, 2, 3, 4; Softball 1, 2, 3, 4; Kappa Society 2, 3, 4; Indian Society 1.

**CONSTANCE KAY FARNSWORTH**

Mansfield, Ohio

**B.S. Elementary Education**

Sociology Club 1, 2, 3, 4; Psychology Club 2, 3; Science Club 1, 2, 3, 4; S.E.A. 1, 2, 3, 4; officer 4; Treble Clef Choir 3, 4; Delta Society 1, 2, 3, 4.



*for challenging endeavor*



**RICHARD EARL FELIX**

Lafayette, Indiana

**A.B. Social Science**

S.E.A. 2, 3; Ministerial Fellowship 2, 3; Intramural Council 2, 3; Homecoming Commission 3; M.R.H.A. 3, 4; Athletic Council 2, 3; "O" Club 2, 3, 4, President 4; Gamma Society 2, 3, 4, officer 3, President 4; Volleyball 1, 2, 3, 4; Tennis 3, 4; Badminton 3.

**ARTHUR PHILIP FISHER**

Hammond, Indiana

**A. B. Speech Pathology**

Psychology Club 2, 3, 4, officer 4; S.E.A. 3, 4; M.R.H.A. 3, 4, officer 3, 4; Class Officer 3, 4; Speech Club 1, 2, 3, 4; Sigma Society 1, 2, 3, 4, President 4.

**NANCY JANE FROST**

Lopwai, Idaho

**B.S. Home Economics**

Sociology Club 3, 4; Home Economics Club 2, 3, 4, officer 3, 4; Public Affairs 3; Missionary Band 3, 4; W.R.A. 3, 4, officer 3, 4; Social Committee 4; "O" Club 4; Cheerleader 3; Zeta Society 1, 2, 3, 4.

**HARRY F. FULTON**

Bethel, Ohio

**A.B. Biology**

Science Club 3, 4; S.E.A. 3, 4; M.R.H.A. 2, 3, 4; President 4; Who's Who 4; Student Council 4, officer 4; Athletic Council 3; Intramural Council 2; "O" Club 2, 3, 4, officer 3, 4; Basketball 1, 2, 3, 4; Kappa Society 2, 3, 4; Tennis 3, 4; Volleyball 1, 2, 3, 4; Ping Pong 4; Badminton 4.





JEAN PHYLLIS GADBOW  
Shelbyville, Indiana

B.S. Music Education

Orpheus Choir 3, 4; Band 2;  
Organ Guild 2, 3, 4, officer 3;  
Brass Choir 2, 3, 4, officer 3;  
Trio 2, 3; Music Educators 3;  
Kappa Society 2, 3, 4.



JOAN SHARON GADBOW  
Shelbyville, Indiana

B.S. Elementary Education

S.E.A. 1, 4; Evangels 1; Bond 1,  
2; Zeta Society 2, 3, 4.



DONNA LOUISE GOUGE  
Fairbury, Illinois

B.S. Elementary Education

Sociology Club 4; Home Econom-  
ics Club 1; Psychology Club 4;  
Science Club 3; Commerce Club  
1; S.E.A. 3, 4; Evangels 2, 3;  
Beta Society 2, 3, 4.



ROSEMARY GRAVES  
Pittsfield, Illinois

B.S. Elementary Education

Sociology Club 1, 2, 3; Psy-  
chology Club 2, 3; Science Club  
2; S.E.A. 2, 3, 4; Platonian  
Philosophical Society 3; Speech  
Club 1.

*Preparation leads to . . .*



HERBERT ESTA HALL  
Doyton, Ohio

A.B. Biblical Literature

Platonian Philosophical Society 3, 4;  
Missionary Band 2, 3; Ministerial  
Fellowship 3, 4; Zeta Society 3, 4.



JUDSON EUGENE HARMON  
Gallipolis, Ohio

A.B. Biblical Literature

Ministerial Fellowship 1; Speech Club  
1; Softball 1, 2; Delta Society 1.



SONDRA MAE HATHAWAY  
Tecumseh, Michigan

B.S. Elementary Education

Sociology Club 2, 4; Science Club 2;  
S.E.A. 1, 3, 4; Missionary Band 4;  
Evangels 2, 3; Kappa Society 1, 2, 3,  
4.



MARLENE BAUGHMAN HAYES  
Puloski, Iowa

B.S. Elementary Education

Honor Society 1, 2, 3, 4; S.E.A. 3;  
"O" Club 1, 2, 3, 4; Basketball 1,  
2, 3, 4; Softball 3; Spartan 1, 2;  
Gamma Society 3, 4.





**WALTER L. HECK**  
Uhrichsville, Ohio  
*B.S. Secondary Education*

Science Club 2; S.E.A. 3, 4, officer 4; Who's Who 4; Speech Club 1; Orpheus Choir 2, 3, 4; Band 1, 2, 3; Quartet 2; Music Educators 4; Apollo Choir 1; Zeta Society 2, 3, 4; Officer 4.

**ROGER LEROY HEWITT**  
Cadillac, Michigan  
*B.S. Business Administration*

Science Club 2; Commerce Club 1; Honor Society 2, 3, 4; Glimmerglass Staff 4, officer 4; Vikings Male Chorus 2; Beta Society 2, 3, 4; Indian Society 1.

**MELVER LOREE HODGE**  
Jacksonville, Florida  
*A.B. Sociology*

Sociology Club 4; Home Economics Club 1, 2, 3, 4, officer 2, 3; S.E.A. 1, 2; Missionary Band 1, 2, 3; Beta Society 2, 3, 4.

**ARTHUR RAYMOND HOOVLER, JR.**  
Pataskala, Ohio  
*A.B. Mathematics*

Home Economics Club 4; Science Club 3; S.E.A. 4; M.R.H.A. 4; "O" Club 2, 3, 4; Basketball 1, 2, 3, 4; Baseball 1, 2, 3, 4; Softball 1, 2, 3, 4; Football 1, 2; Track 1, 2, 3, 4; Swimming Team 3; Sigma Society 2, 3, 4, officer 2.

## *varied professions*

**CAREN RUTH HOPEWELL**  
Cleveland, Ohio

*B.S. Elementary Education*

Science Club 1, 2; S.E.A. 3; Debate 1; Missionary Band 1, 2, 3; Speech Club 1; Basketball 1; Softball 1; Gamma Society 2, 3, 4; Trojan Society 1.

**PATRICIA LOUISE HUGHES**  
Ironton, Ohio

*A.B. History*

English Guild 3; Science Club 2, 3; S.E.A. 1, 2, 4; Public Affairs 3, officer 3; W.R.A. 2, 3, 4, officer 3; Who's Who 4; Student Council 3, 4; Aurora Staff 2, 3; Class Officer 4; "O" Club 3, 4; Basketball 1, 2, 3, 4; Softball 1; Cheerleader 3; Gamma Society 2, 3, 4, officer 3.

**ERNEST ALFRED HUSARIK, JR.**  
Gary, Indiana

*A.B. History*

Commerce Club 1; S.E.A. 2, 3, 4; Public Affairs 3, 4, officer 4; M.R.H.A. 4; Who's Who 4; Student Council 4; Aurora Staff 3, 4, officer 3; Social Committee 3, 4, officer 4; Speech Club 2, 3, 4, officer 3, 4; Vikings Male Chorus 4; Basketball 2; Football 1; Gamma Society 2, 3, 4, officer 2, 3, 4.

**JUDY M. HUTCHINSON**  
Anderson, Indiana

*A.B. French*

English Guild 1, 2; Honor Society 2, 3, 4; S.E.A. 4; Missionary Band 1, 2; Who's Who 4; Glimmerglass Staff 2; Class Officer 2; Speech Club 1, 2; "O" Club 2, 3, 4; Softball 1, 2; Cheerleader 2; Zeta Society 2, 3, 4.







ETTA HELEN JARNAGIN  
Arama Park, Illinois  
B.S. Elementary Education

VORMA JEAN JOHNSON  
Bay City, Michigan  
B.S. Elementary Education

Sociology Club 3, 4; S.E.A. 3, 4;  
Glimmerglass Staff 4; Athletic Com-  
mittee 4; "O" Club 3, 4; Basketball  
3, 4; Softball 3, 4; Track 3; Swimming  
3, 4; Kappa Society 3, 4, officer 4;  
Tennis 3, 4; Volleyball 3, 4; Table  
Tennis 3, 4.



DEE RICHARD JONES  
Decatur, Illinois

B.S. Business Administration

Sociology Club 1; Science Club 3;  
Basketball 3; Baseball 3; Softball 3, 4;  
Track 4; Gamma Society 3, 4.

RICHARD A. JONES  
Marion, Ohio  
Th.B. Theology

*Disciplined scholars develop into . . .*

THOMAS RICHARD JUDD  
Konkoee, Illinois

A.B. Social Science

Public Affairs 2, 3, 4, officer 3; Presi-  
dent 4; Platonian Philosophical So-  
ciety 3; Student Tribunal 4; Sigma  
Society 2, 3, 4, President 3; Intra-  
mural Council 3; Athletic Committee  
4; Who's Who 4; Glimmerglass Staff  
4; Aurora Staff 3, officer 3.

NELLIE L. KELLER

Bryan, Ohio

A.B. Biology

Psychology Club 2, 3; Science Club  
2, 3, 4; S.E.A. 2, 3, 4; W.R.A. 1, 2,  
3, 4; Delta Society 3, 4.

ROBERT EARL KELLY

Bradley, Illinois

A.B. Social Science

English Guild 1; S.E.A. 4; Public  
Affairs 4; Aurora Staff 3, 4, officer 3,  
4; Delta Society 2, 3, 4.

WALTER ANDREW KEPNER

Monteno, Illinois

A.B. Sociology





**PHILLIP ROSCOE KIDD**

New Castle, Indiana

*A.B. History*

Sociology Club 3; M.R.H.A. 1; Apollo Chair 1; Basketball 1, 3, 4; Football 4; Track 3, 4; Gamma Society 2, 3, 4; Spartan 1.

**CAROL M. KING**

Owaneco, Illinois

*B.S. Elementary Education*

Sociology Club 4; S.E.A. 3, 4; Beta Society 2, 3, 4.

**DUANE A. KOETS**

Ashkum, Illinois

*A.B. Mathematics*

Science Club 1, 2, 3, 4; S.E.A. 3, 4; Public Affairs 3, 4; Basketball 3, 4; Baseball 4; Track 3; Delta Society 3, 4; Table Tennis 3, 4; Tennis 4.

**MARVIN DALE KROHE**

Beardstown, Illinois

*B.S. Business Administration*

Science Club 1, 2, 3; Commerce Club 2; Gomma Society 3, 4.



*productive citizens*



**DENNIS ROGER LANE**

Valparaiso, Indiana

*A.B. Chemistry*

Science Club 1, 2, 3, officer 3, 4; Honor Society 2, 3, officer 3; Who's Who 4; Student Council 3; Student Tribunal 2, 4; Band 1, 2, officer 2; Orchestra 1, officer 1; Brass Choir 1, 2; officer 1, President 2; Trios 1.

**ALICE JUNE LEE**

Sterling, Illinois

*B.S. Elementary Education*

Sociology Club 1, 2, 3; Home Economics Club 1, 2, 3, 4; Science Club 2, 3; S.E.A. 2, 3, 4; W.R.A. 4; Queen's Court 3, 4; Treble Clef Choir 3; Trios 3, 4; Cheerleader 2; Gomma Society 2, 3, 4; Trojan 1.

**KATIE EVELYN LEIGH**

Sikeston, Missouri

*B.S. Home Economics*

Home Economics Club 1, 2, 3, 4, officer 2, 3, President 4; Science Club 1, 2; S.E.A. 1, 4; Glimmerglass Staff 4; Delta Society 1, 2, 3, 4; Archery 4.

**MAURICE A. LONG**

Essex, Missouri

*B.S. Business Administration*

Science Club 2, 3; Commerce Club 2.





MARGARET ANN LYONS

Kankakee, Illinois

A.B. English

English Guild 4; Hanar Society 4; S.E.A. 4.



L. SELDEN MARQUART

Bourbonnais, Illinois

A.B. History

S.E.A. 3, 4; Public Affairs 1, 2, officer 3; Student Council 3; Aurora Staff 1, 2, 3, 4, officer 3; Sociol Committee 4; Speech Club 2, 3; Homecoming Commission 3; Basketball 1, 2; Baseball 1, 2, 4; Softball 1, 2; Golf 1, 2, 3, 4; Delta Society 2, 3, 4; Trajan 1.



DENSEL PAUL McFADDEN

Cameron, West Virginia

A.B. Religion

Platanian Philosophical Society 3, 4, officer 3; Ministerial Fellowship 1, 2, 3, 4.



EDWARD VINTON McFANN

Mechanicsburg, Ohio

A.B. Biology

Science Club 3, 4; S.E.A. 4; M.R.H.A. 2, 3, 4; "O" Club 3, 4; Baseball 3, 4; Softball 3, 4; Trock 3, 4; Zeta Society 3, 4.

## *Preparedness keynotes . . .*



DWIGHT McMURRIN

Cincinnati, Ohio

A.B. History

Public Affairs 2, 3, 4, officer 3; Student Council 4; Glimmerglass Staff 3, 4; Chess Club 2, 3; Orpheus Choir 3; Chancel Choir 1, 2, 3; Music Educators 2.



ELROY DALE MIEDEMA

St. Anne, Illinois

B.S. Business Administration

Psychology Club 2, 4; Science Club 1; Gamma Society 2, 3, 4.



ANITA OBOZA MIRANDA

Quezon City, Philippines

A.B. Chemistry



MARLIN LEE MOORE

New Boston, Ohio

A.B. Psychology





**DOROTHY ELLEN MORRIS**  
Sardinia, Ohio  
B.S. Elementary Education

**WAYNE LOUIS MUSATICS**  
Vicksburg, Michigan  
A.B. Religion  
Psychology Club 3; Science Club 1, 2; Missionary Band 3; Ministerial Fellowship 1, 2, 4; Vikings Male Chorus 3; Band 1; Brass Choir 1, 2; King's Trumpeters 1, 2, 3; Music Educators 1; Gamma Society 2, 3, 4; Indians 1.

**BRENDA MYERS**  
Bourbannais, Illinois  
B.S. Elementary Education  
Science Club 1; Missionary Band 1, 2; Delta Society 1, 2, 3, 4.

**PATRICIA ANN NORTON**  
Bradley, Illinois  
A.B. English  
English Guild 3, 4; Honor Society 2, 3, 4; S.E.A. 3, 4; Chancel Choir 1, 2, 3, 4.

## Senior personality

**PEGGY JOYCE OLIVER**  
Gary, Indiana  
B.S. Music Education

S.E.A. 4; Treble Clef Choir 2, 3, 4; Band 1, 2, 3, 4; Orchestra 3, 4; Music Educators 4; "O" Club 3, 4; Basketball 1, 2, 3, 4; Softball 1, 2, 3, 4; Track 1, 2, 3, 4; Beta Society 2, 3, 4, officer 3, 4.

**ANN THORNTON PANNIER**  
Council Bluffs, Iowa  
B.S. Elementary Education

S.E.A. 4; Glimmerglass Staff 3; Student Tribunal 4; Social Committee 1; Cheerleader 1.

**CHARLOTTE HUDDLE PERSINGER**  
Marion, Ohio  
B.S. Elementary Education

Sociology Club 1; Science Club 1, 2; Honor Society 3, 4; S.E.A. 3, 4, officer 3; Missionary Band 3, 4; Who's Who 4; Aurora Staff 2, 3, 4, officer 3; Treble Cleft Choir 2, 3, officer 2, 3; Band 1; Sigma Society 2, 3, 4; Indians 1.

**LEONARD WM. PETRINO, JR.**  
Trenton, New Jersey  
A.B. Biology

Psychology Club 2, 3; Science Club 2, 3, 4; S.E.A. 3, 4; M.R.H.A. 4; Glimmerglass Staff 4; Social Committee 4; Orchestra 2, 3, 4; Zeta Society 2, 3, 4.







ELAINE PATRICIA PHILBRICK  
Bourbonnois, Illinois  
*B.S. Elementary Education*

DOROTHY M. PIERCE  
Litchfield, Minnesota  
*B.S. Elementary Education*  
S.E.A. 4; Glimmergloss Staff 1; Band  
1, 2; Basketball 1; Cheerleader 1;  
Gamma Society 3, 4; Trojans 1, 2.



DONALD LEE PIPER  
Peotone, Illinois  
*B.S. Elementary Education*

DORIS HOPE RAINES  
Charleston, West Virginia  
*A.B. Sociology*  
Sociology Club, 2, 3, 4, officer 3;  
Science Club 2, 3; S.E.A. 4; Mission-  
ary Band 2, 3; Who's Who 4; Stu-  
dent Council 4, officer 4; Queen's  
Court 4; Homecoming Commission 4;  
Chapel Committee 4; Beta Society 2,  
3, 4.

## *Seniors possess . . .*

NORMA LOU RAWLINGS  
Dayton, Ohio

*B.S. Business Administration*

Science Club 3; Commerce Club 1;  
S.E.A. 2, 3, 4; Evongels 1, 2, 3; "O"  
Club 2, 3, 4; Basketball 1, 2, 3, 4;  
Softball 3, 4; Softball 3, 4; Trock  
1, 2, 3, 4; Zeta Society 2, 3, 4;  
Indians 1.

RITA KAY REMMENG  
Bourbonnois, Illinois

*A.B. English*

H. BLAINE RICE  
Zanesville, Ohio

*A.B. Religion*

Ministerial Fellowship 1, 2, 3; M.R.H.A.  
3; Who's Who 4; Student Council 3,  
4; Glimmergloss Staff 4; Editor 4; Vi-  
kings Mole Chorus 4, officer 4; King's  
Trumpeters 2, 3; Koppo Society 2, 3,  
4, officer 4.

WALTER RIGGLE

Richmond, Indiana

*B.S. Physical Education*

"O" Club 3, 4; Basketball 1, 2, 3, 4;  
Baseball 1, 2, 3, 4; Softball 1, 2, 3,  
4; Trock 2; Beta Society 3, 4; Athletic  
Director 3, 4.





**CARROLL KEITH ROOSE**

Livonia, Michigan

A.B. Mathematics

Science Club 1; Honor Society 2, 3, 4; Public Affairs 1, 2, 3, officer, 2, 3; S.E.A. 4; M.R.H.A. 3, 4; Who's Who 4; Executive Committee 4, officer 4; Class Officer 3, 4; President 4; Student Tribunal 2, 3; Gamma Society 2, President 2.

**JUDY KAE ROSENBERG**

Galesburg, Illinois

A.B. English

Sociology Club 4; Home Economics Club 1; English Guild 4; Zeta Society 2, 3, 4.

**KENNETH ROTH**

Pontiac, Michigan

A.B. Chemistry

Science Club 1, 2, 3; Collegium Proe-Medicorum 3; Bond 1; Brass Choir 1, 2, 3, 4, President 4.

**RICHARD ALLEN RUNYON**

Shirley, Indiana

A.B. Religion

Sociology Club 3; Ministerial Fellowship 1, 2, 3, 4; Speech Club 3, 4; Apollo Choir 1; Zeta Society 2, 3, 4; Spartans 1.



*wholesome perspective*



**CAROLYN J. SCHAFER**

Ludington, Michigan

A.B. Sociology

Sociology Club 1, 2, 3, 4, officer 2, 3, President 4; Science Club 1, 2, 3; Psychology Club 3; W.R.A. 1, 2, 3, 4; Social Committee 3; Speech Club 1, 2, 3; Orchestra 1, 2; Delta Society 2, 3, 4; Display Committee.

**EDGAR ROLIN SHECKLER**

Burlington, Iowa

B.S. Music Education

Psychology Club 3; S.E.A. 3, 4; M.R.H.A. 3, 4; Orpheus Choir 2, 3; Music Educators 2, 3, 4; "O" Club 3, 4; Basketball 2, 3, 4; Baseball 2, 3; Softball 2, 3; Sigma Society 2, 3, 4; Tennis 2, 3, 4; Tennis Champion 3, 4.

**RONALD GENE SHELTON**

Grove City, Ohio

A.B. Chemistry

Science Club 3, 4; S.E.A. 4; M.R.H.A. 1, 2.

**CHESTER L. SKINNER**

Kenosha, Wisconsin

A.B. Sociology

Sociology Club 3, 4, officer 4; Psychology Club 2; Science Club 2; M.R.H.A. 4; Evongels 2, 3.







**ZELLA SMITH**  
Fenton, Michigan  
A.B. English

S.E.A. 4; Treble Clef Choir 2, 3;  
Delta Society 2, 3, 4.



**SHARON LEE SPAVEN**  
Columbiaville, Michigan  
B.S. Elementary Education



**GLORIA JEAN SPRINKLE**  
Ida, Michigan  
A.B. History

Home Economics Club 3, 4; Science Club 3; S.E.A. 4; Glimmerglass Staff 4; Speech Club 1; Treble Clef Choir 3, 4; Delta Society 2, 3, 4.



**PHYLLIS SPRY**  
Muncie, Indiana  
B.S. Music Education

Music Educators 3, 4; Missionary Band 2; Evangs 2.

## *Seniors exhibit . . .*



**CHARLES STALLIONS**  
Pontiac, Michigan  
A.B. Biology



**ROSE MARIE STALLIONS**  
Flint, Michigan  
B.S. Elementary Education  
Home Economics Club 1, 2, 3, 4; S.E.A. 1, 2, 3; Missionary Band 1, 2; Basketball 1.



**THOMAS MURRY STAYNER**  
Cordington, Ohio  
A.B. Religion  
Ministerial Fellowship 3, 4; Beta Society 3, 4.



**WILBUR F. STEELE**  
Mokenca, Illinois  
B.S. Elementary Education  
S.E.A. 1, 2, 3, 4.





**HERB R. STEVENS**  
Carydan, Indiana  
A.B. Chemistry

Science Club 1, 2, 3, 4, officer 2, 3, President 4; M.R.H.A. 3, 4; Wha's Wha 4; Collegium Prae-Medicarum 3, 4; "O" Club 3, 4; Swimming Team 1, 2; Zeta Society 2, 3, 4.



**ELNOR PEASE STEVENSON**  
Eureka, Illinois  
B.S. Music Education

S.E.A. 4; Orpheus Chair 1, 2, 3, 4, officer 4; Chancel Chair 4; Trias 2; Music Educators 1, 2, 3, 4; "O" Club 1, 2, 3, 4; Basketball 1, 2, 3; Softball 1, 2, 3; Track 1, 2; Delta Society 2, 3, 4; Trojans 1.



**RAYMOND BERNARD STOCKMAN**  
Columbiana, Ohio  
Th.B. Theology

Honor Society 2, 3, 4; Ministerial Fellowship 1, 2, 3, officer 2, 3; Speech Club 2.



**NONA LEE STORER**  
Lansing, Michigan  
B.S. Elementary Education

Honor Society 3, 4; Music Educators 1, 2; Apollo Chair 2, 3; "O" Club 2, 3; Cheerleader 1, 2; Kappa Society 3, 4; Indians 1, 2.

## Olivet's objective

**STEWART MARSHALL STORER**  
Springfield, Ohio

B.S. Business Administration

Science Club 1, 2, 3; Swimming Team 2, 3; Zeta Society 1, 2, 3, 4.

**DIANE SUMMERS**  
Huntington, Indiana

A.B. English

Sociology Club 1, 2; Psychology Club 3, 4; English Guild 3, 4, officer 4; Honor Society 2, 3, 4; S.E.A. 4; W.R.A. 1, 2, 3, 4; Wha's Who 4; Glimmerglass Staff 1; Speech Club 1, 3, 4; Treble Clef Choir 3; Band 1, 3; Organ Guild 1; Softball 1; Zeta Society 2, 3, 4; Indians 1.

**MARGARET L. TAYLOR**  
Hyattsville, Maryland

A.B. Romance Languages

Sociology Club 1, 2, 4; S.E.A. 2, 3, 4; Missionary Band 1, 2, 3, 4; Zeta Society 2, 3, 4.

**NORRIS EATON TEAGUE**  
Orlando, Florida

B.S. Music Education

Glimmerglass Staff 2, 3; Orpheus Choir 2, 3, 4, President 4; Band 3; "Crusaders" Quartet 3; Music Educators 1, 2, 3, 4; Apollo Choir 1; Gamma Society 2, 3, 4; Trojan 1.







LADONNA MAE TEISINGER  
Sioux City, Iowa  
B.S. Business Administration  
Band 1, 2, 3, 4; Kappa Society 2, 3, 4.

DONNA MARIE TOONE  
Elkhart, Indiana  
B.S. Elementary Education  
Sociology Club 1; S.E.A. 1, 4; Public Affairs 3; Treble Clef Choir 2, 3, 4; President 2, 3, 4; Apollo Choir 1; Delta Society 2, 3, 4, officer 2, 3.



BETTY M. TUCKER  
Cardington, Ohio  
A.B. English  
English Guild 3, 4, officer 4; Honar Society 2, 3, 4; S.E.A. 3, 4; Missionary Band 1, 2, 3, 4; Basketball 2, 3, 4; Gamma Society 2, 3, 4; Indians 1.

CHARLOTTE ANN WAGNER  
Boscobel, Wisconsin  
B.S. Elementary Education

## Alumni accept . . .

CAROLYN SUE WALDFOGEL  
Dearborn, Michigan  
B.S. Secondary Education  
Psychology Club 2; S.E.A. 4; Missionary Band 3; Speech Club 2, 3; Treble Clef Choir 2; Basketball 2; Sigma Society 1, 2, 3, 4.

L. DEAN WALDFOGEL  
Foyette, Ohio  
A.B. Mathematics  
Honor Society 2, 3, 4; M.R.H.A. 3; Student Council 2, 3, 4; Who's Who 4; Class Officer 1, 2, 3, officer 1; President 3, 4; Speech Club 2; Orpheus Choir 2, 3, officer 3; Brass Choir 2; Quartet 2; Apollo Choir 1; Delta Society 2, 3, officer 2.

DONNA WEED  
Columbus, Ohio  
A.B. Biology  
Sociology Club 2; Science Club 1, 2, 3, 4; S.E.A. 4; Missionary Band 3; Student Council 4; Glimmergloss Staff 2; Band 1, 2, 3, 4, officer 2, 3, 4; officer 3; President 4; Basketball 1, 2, 3, 4; Softball 1, 2, 3, 4; Delta Society 2, 3, 4, officer 3, 4; Sports 1.

SHARON KAY WEEKS  
Cincinnati, Ohio  
A.B. English  
Sociology Club 3; English Guild 4; Honor Society 4; S.E.A. 4; Missionary Band 3; Who's Who 4; Student Council 4; Aurora Staff 4; Speech Club 3, 4; Evangelists 3; Student Personnel Committee 4; Zeta Society 3, 4.





DAVID WELLS  
Bourbonnais, Illinois  
B.S. Elementary Education

ROSALIE WELLS  
Bourbonnais, Illinois  
B.S. Elementary Education

NORMA JEAN WILSON  
Lansing, Illinois  
B.S. Elementary Education  
Sociology Club 2; Psychology Club 2;  
Science Club 2; Honor Society 2; S.E.A.  
2, 3, 4; W.R.A. 1, 2, 3, 4; Music  
Educators 2; Sigma Society 2, 3, 4.

SUZANNE WILSON  
Rittman, Ohio  
B.S. Home Economics



*challenge of tomorrow*



RONALD GENE WORKMAN  
West Allis, Wisconsin  
A.B. History

Platonian Philosophical Society 4;  
Ministerial Fellowship 1, 2, 3, 4,  
officer 3; President 4; Student Council  
2, 4; Glimmerglass Staff 3, 4; Aurora  
Staff 1, 2; Class Officer 4; Social Com-  
mittee 3; Speech Club 2, 3; "O" Club  
3, 4; Basketball 1, 2, 3; Baseball 1, 2,  
3; Softball 1, 2, 3, 4; Football 3; Beta  
Society 2, 3, 4, President 2.

ROSALIND KAY WORKMAN  
Frankfort, Indiana  
A.B. Psychology

Sociology Club 3; Psychology Club 3,  
4; English Guild 1, 2, 3, 4; Commerce  
Club 3; Honor Society 4; Glimmerglass  
Staff 3, 4; Zeta Society 2, 3, 4.



ELMER ROY WRIGHT  
Trinway, Ohio  
B.S. Business Administration

Psychology Club 1, 2, 3, 4; Science  
Club 1, 2; Missionary Band 3, 4;  
M.R.H.A. 3; Band 1, 2; Basketball 1;  
Gamma Society 1, 2, 3, 4.

ANITA ROSE WYATT  
Grover Hill, Ohio  
B.S. Elementary Education

Sociology Club 4; S.E.A. 3, 4; Public  
Affairs 2; Missionary Band 1, 2, 3, 4;  
Speech Club 2; Gamma Society 3, 4.



## *Juniors*



Seated: Koren Reeves, secretary; Standing left to right: John Crabtree, treasurer; Steve Glodding, vice-president; Ronald Scott, president; Professor R. L. Lunsford, sponsor.

During this year we have passed many milestones in our college journey. We have assumed greater school leadership, and this year's Student Body President came from among our ranks. The upper division courses which we have taken have helped us step forward into our various fields of specialization, and the Halloween Party and the Junior-Senior Banquet which we sponsored are signs of our social progress.

Many acquaintances have been renewed, and new friendships have been made. This year has been a very good one, but we are looking forward to our senior year with even brighter hopes and expectations.



David Allen  
 Russell Anderson  
 Priscilla Andrews  
 Margaret Anema  
  
 Leonord Baith  
 Lowell Beom  
 Mary Beavin  
 Jeonnette Beel



*Contributing their best to Olivet*



Helen Bennett  
 Martho Bergreen  
 Thelmo Bloir  
 John Boggs  
  
 Doran Bollmon  
 June Bower  
 Millie Broselton  
 Merrill Broymer  
  
 Kenneth Bryont  
 Judy Buckheister  
 Sonja Burke  
 Mory Byrne



Sharan Campbell

Melvin Carlson

Dixie-Ann Carpenter

Claudette Coffman

Kathleen Cornell

Joanne Covert

Jahn Crabtree

Clarence Crites



## *Fill positions . . .*



Charles Doye

Ruth DeLawter

Virginia Dillon

Carolyn Dimbath



Willie Dishon

Lawrence Domont

Nancy Donohoe

Margaret Dorsett



Potricio Doudno

Robert Drake

Marcella Eldridge

Marilyn Ellis





Barbara Evans

Waadraw Evans

Sharon Eylander

John Fantharpe

Landa Fausz

Merlyn Fard

Jahn George

E. Wayne Gieselman

## *of leadership*

Stephen Gladding

Karen Glancy

Joyce Glaze

Gloria Goad



David Godwin

Ellen Gaward

Rebecca Grasse

Wilbur Grass



Gary Gulley

Brenda Hall

Marilyn Hansen

Russell Hardyman







Donald Harris  
Kathryn Hester  
Donald Hill  
Ruth Hirst



Robert Huff  
Stephen Huse  
Janet Jackson  
James Jarrett

## *Plan various . . .*

Beverly Jenkins

William Johnson

Charles Jones

Raymond Kern

Joyce Ketola

Robert Killian

Roberta Kinnersley

Myrtle Kohn

Rosemary LaMar

Nancy Lang

Theodore Lemke

Wilma Lewis





Edmund Lang

Larry Loomis

Carolyn Luginbill

Charles Lukehart



Jahn Marangu

Kenneth Marckel

Douglas Mason

Abraham Mathai



## *All-School functions*



Hiram Matsuyama

Barbara McCutchen

Jahn McKnight

Ronald McSwain



Philip Metcalfe

Betty Meyer

Orlyn Meyer

Dale Munroe



Shirley Myers

Robert Narfleet

Richard Nye

Gerald Nyssen



Alvin Orchard

Victoria Parks

Max Paska

Danald Patrick

Lawrence Patterson

Barbara Paulus

Larry Percifield

Danna Perry



*Bear responsibilities . . .*



Faylene Phelps

Mary Etta Phipps

Hazel Piatt

Elizabeth Poling



Patricia Pattenger

Ersel Potts

Martha Priddy

Dorothy Ralph



Janet Randolph

Albert Remmenga

Jayce Reynolds

Philip Reynolds





Nancy Rhades

Darlene Rhoads

James Ritchie

Darathy Raberson

Ruth Robbins

Thomas Rackrahr

Arthur Saunders

David Schaenwetter

## *of upperclassmen*

Ronald Scott

Kenneth Sears

Ronald Shaner

Lois Shaw

William Shaw

Marvin Shipman

Roy Shuck

Diane Siegenthaler

Edwin Sloan

John Smith

Paul Smith

David Sarrel







Patricia Stinson

Allen Sprunger

Ethel Steinacker

James Stephenson



Patricia Stock

Gerald Street

Judy Street

Richard Strickland

## *Anticipate senior year*

Sondro Thamos

Elizabeth Tink

James Tripp

Ronold Tryon



Jonice Veoch

Donno Williams

James Williams, Jr.

Ralph Williams



Larry Winchester

Jeon Yoshinaga

Joy Zimmerman

Larry Zuercher





## *Sophomores*



*Seated: Buelah McAnelly, secretary; Standing left to right: Rass Swinehart, treasurer; Professor Donald Murray, sponsor; James Sirrine, vice-president.*

We, the Class of '65, enjoyed a very successful year. We again won the Frosh-Soph Day tug-of-war and were the winners in the "Quarters for Christ" campaign which the Missionary Band sponsored to raise money for a West Berlin church building. The class basketball tournaments were especially exciting to us as our fellows became champs in the men's division, and our girls runners-up in the women's division. Our most important success, of course, was jumping the hurdles of the Sophomore tests and the English usage test.





Redith Adkisson  
 Carol Alsabraaks  
 James Anderson  
 Virginia Apley  
 Dennis Apple  
 Joan Arnett  
 Shirley Atwood  
 Gary Bell  
 Diana Baltz  
 Wayne Benbow  
 Diane Bertschinger  
 Anna Black  
 Leeman Braford  
 Larry Brawn  
 Keith Burba

## *Returning student projects plans . . .*

Billie Cahaan  
 Ruth Carlson  
 Larry Cary  
 Kenneth Christoffersen  
 Dee Clay  
 Fred Clough  
 Kenn Cail  
 George Collins  
 Larry Collins  
 Mary Collins  
 Donald Comstock  
 Edward Converse  
 Raymond Casner  
 Lamoyne Cox  
 Cannie Crabtree





Lindo Crummer

Beverly Custer

Charlotte Darr

Foye Davis

Sharon Decker

Byron Densford

Antainette Dietkus

Naomi Doenges

Moxell Downs

Ethelann Estermyer

Gerald Evans

Marvin Faith

Jonice Falsom

Dennis Foor

Sondra Forsyth



## *for second year study*



Edward Fountain

Nedra Francis

Sue Freeland

Sharon Fullerton

Fran Garner

Charles Gibson

Sondra Gibson

Alice Gillette

Paulo Gereau

Darline Goin

Marilyn Goin

Linda Green

Roger Griffith

Michael Grimshaw

William Guy



Sarah Hailman

Robert Hale

Charlene Harris

Judy Harris

Daniel Harvey

Adria Hawkins

Gary Haydon

Hershel Head

Michael Heil

Elsie Helm

Corbitte Henry

Lois Hagsett

Patricia Haoper

Dorothy Howard

Barbara Hughes



## *Plan and host . . .*



James Hullinger

Kenneth Jackman

Lorry Jacobsen

Arlen Jakobitz

Jeonine Jetter

Suzon Jimenez

David Johnson

David Keeler

Sharon Kehrner

Alice Kidd

Revo Kinnersley

Diane Kionoos

Mary Koehler

David Kohl

Melvin Kuhn





Barbara Lang  
 Narma Larrabee  
 Elizabeth Leininger  
 Carl Leth  
 Thomas Lightle  
 Jasie Linn  
 Francis Lovell  
 Karen Lucas  
 Kenneth Lynn  
 Suzanne MacKay  
 Sara Maddax  
 Bonnie Malsam  
 Leah Marangu  
 Flara Marklund  
 Ronald Martin

## *Frosh-Soph Day*

Cannie Martini  
 Laurel Matson  
 Buelah McAnelly  
 Janet McGillvary  
 Kaye McKnight  
 Loretta Mabley  
 Raymond Meister  
 Richard Miller  
 James Manck  
 Darwood Maare  
 Lean Martan  
 Glen Murphy  
 Barbara Musgrave  
 Lala Needham  
 Thomas Nelson







Mary Narfleet  
Barbara Oberto  
Frank Ockert  
Ronald Padgett  
JoAnn Palmer  
William Parker  
Robert Parmley  
Eleanor Pester  
Bruce Petersen  
Lyle Pettit  
Robert Phillips  
Darwin Pressler  
Stanley Randolph  
James Rees  
Paul Reinbold

*Always striving for . . .*

Maxine Religo  
Mory Rexroth  
Rondall Robbins  
Poul Robbins  
Marilyn Rose  
Nancy Rothman  
Roger Rupp  
Marsha Sabin  
Wando Sander  
Deon Souberli  
Lee Schrock  
Bonnie Seal  
Shoron Shifley  
Russell Shimmin  
Vernon Shockley





Shigeka Shajinaga

James Sirrine

Bruce Smith

Lynn Smith

Larry Spaulding

Traas Sperling

Mary Starr

Donna Stirratt

Caral Stout

Linda Street

Glendan Stroud

Edmund Sweeney

Rass Swinehart

Janet Sylvia

Cara Tallmadge



## *upperclassmen status*

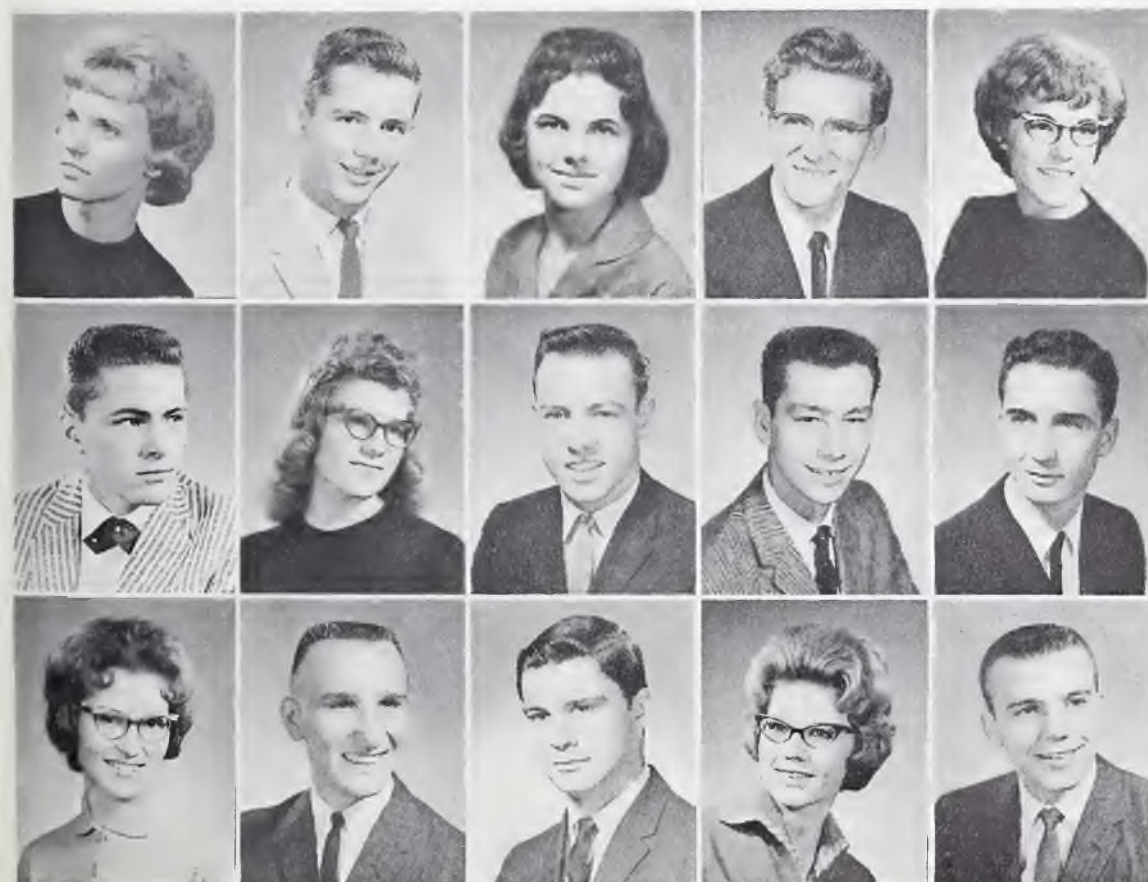

Edith Taylar

Edward Thall

Sharan Thomos

Paul Thompson

Marylan Thorntan

Paul Tucker

Sharon Ulmet

Gary Underwood

Richard Unger

Dale VonSeggen

Carolyn Waal

Paul Woldfogel

Howard Walker

Nancy Wandel

Richard Warner



Ruth Wassan  
 Larry Watson  
 Mory Weachter  
 Jerry Webb  
 Karen Weeks  
 Edword Weske  
 Linda Wheeler  
 Martha Willett  
 Jonice Williams  
 Charles Wilson  
 Ivan Wilson  
 Judith Wilson  
 Teresa Wilson  
 Margaret Worst  
 Marjorie Young



*Provides necessary impetus*



The tug-of-war became muddy fun for those on the wrong end of the rope on Freshman-Sophomore Day.



## *Freshman*



Seated: Marilyn Darby, secretary; Standing left to right: Jerry Densmore, president; Professor John Hanson, sponsor; Kenneth Armstrong, vice-president.

Last September we were just 430 individuals enrolling at college for the first time, but now we are the united and spirited Class of '66. We demonstrated this spirit on several occasions this year. Our spirits remained untarnished during the Frosh-Soph Day tug-of-war even though we were dragged through the "ol' mudhole." The all-school party, "Fun, Fun, Fun," which we sponsored, was well received, and we had the most spirited cheering section at the men's class basketball tournament, even though the Sophs did edge us out of the championship.





Earl Adams  
James Adams  
Linda Allhands  
Jayce Alm  
Edward Anderson  
Kenneth Armstrang

Richard Bailey  
Terry Bailey  
Bannie Baker  
Judith Bateman  
Duane Ball  
Dave Beckwith

Virginia Bell  
Larna Bentley  
Rose Birchard  
Roger Blair  
Arlene Blight  
Armand Blach

Edwin Baadway  
Larry Bahlke  
Danna Band  
Phyllis Bawman  
Darlene Bradley  
Jack Brand

## College life . . .

Sharan Brand  
Christine Brandon  
Linda Bright  
Merle Bright  
Larry Brinkley  
Larry Brisker

Patricia Brack  
George Brooks  
David Brawn  
Mary Brawn  
Samuel Brown  
Teresa Bryan

Doris Bryant  
Jaon Buchanan  
David Buess  
Sandra Busby  
Phyllis Byrd  
Richard Carlson

John Carnes  
Ola Carter  
Pamela Cartwright  
Paul Chapman  
Martha Chism  
Paul Christmas





Patricia Clarke  
Robert Clipper  
Marilyn Coffman  
Janet Corder  
Judith Cox  
James Coy

Ruth Crabill  
Hamer Crabtree  
Joseph Craig  
Richard Cribbs  
Carol Crites  
Dwayne Cross

Marjorie Cutnaw  
James Cutty  
Randall Daniels  
Paul Danner  
Marilyn Darby  
Charles Darr

Cheryl Davis  
Jerry Davis  
Carlis Dawson  
Ronald Deal  
Franklin DeHaan  
Billy Dennis



*an entire venture*



Jerry Densmore  
Kathleen DePue  
Sandra DeWitt  
Nancy DeYoung  
Donald Dickerson  
Jim Dipieter

Sharon Dittmer  
Constance Dobson  
James Dollens  
David Dooley  
Philip Douglas  
Grace Drake

Charles Earle  
Deanna Easterling  
Larry Eaton  
Nancy Edwards  
Carol Elliott  
Sharon Elliott

Efton Elliott  
Edward Endsley  
Mariam Evans  
Dale Everett  
Richard Fairchild  
Karen Fallis



Marjorie Favorite  
Dwaine Fellers  
Barbara Fisher  
James Flatt  
Elizabeth Flam  
Ernest Flayd

Barbara Farbes  
Jacklyn Ford  
Danna Frederickson  
Margaret Freeman  
Richard Freeman  
Naami Fruth

David Fry  
Carolyn Fry  
Charlene Fullerton  
Sandra Gaines  
Judith Galbraith  
James Gadwin

Judith Goodman  
Thomas Goudreau  
Karen Gawan  
Mary Grace  
David Gray  
Ruth Grisa



*Constantly making the . . .*



Marcia Gross  
Ellen Gustafson  
Carolyn Hacker  
Helen Hadley  
Samuel Haley  
Audrey Hall

Paula Haney  
John Hansen  
Sarah Harlan  
Carol Harshman  
Susan Harshman  
Glenda Hartness

Randa Harvey  
Sheryl Harvath  
Linda Hattan  
Wayne Hayes  
Janet Hayman  
Jayce Hayse

Jack Heil  
Sharan Hickler  
Ruth Hieb  
James Hinka  
Earl Hissom  
Danny Habbs





Susan Haffman  
Ruth Hafstra  
Jerry Halder  
Larry Halder  
John Hallis  
Andrew Halmgren

Sharan Hapkins  
Thomas Harner  
Roger Hawerter  
Judith Hubbell  
Gary Huffman  
Dale Huizenga

Wayne Hussang  
Dolores Hustan  
Daniel Ide  
Wanda Iles  
Martha Inloes  
Bonnie Jackson

David Jackson  
Delares Jackson  
Annamma Jahn  
T. K. Jahn  
Arlene Johns  
Robert Johnson

## *necessary adjustments*

Darrell Jones  
Vicki Janes  
Paul Japlin  
Eric Kemp  
Janet Kennedy  
Marvin Keys

Faith Kibbons  
Beva King  
Carolyn Kirchner  
Bonnie Kitchell  
Katherine Kitley  
Nancy Kortright

Michael Kozak  
Jahn Kauffman  
Dyanne Kurtz  
Glenn Leckrone  
David Lang  
Martha Lantz

Karen Larkins  
Christine Laughbaum  
Allen Lawrence  
Jayce Leckrone  
Marcia Lee  
Margaret Lewis







Muriel Lang  
Paul Lang  
Barbara Lucas  
John Lunsford  
David Mackey  
Sandra Maddax

Bernard Martin  
Frank Martin  
William Massie  
Aleyamma Matthews  
P. M. Matthews  
Shirley McClain

William McCulley  
Bonita McCullaugh  
Linda McKinney  
Sharan McLain  
Charlene Mead  
Bonita Metzka

Samuel Meyersburg  
Bobby Midgette  
Nina Miller  
Robert Miller  
Mary Mitcham  
June Mahl

## *New environments . . .*

Carolyn Mantaney  
Carol Maare  
James Maare  
Calvin Margan  
Carol Marris  
Claudia Marris

Margaret Marse  
Mary Marse  
Gary Mullin  
Linda Murphy  
Phyllis Myers  
Richard Naill

Edmand Nash  
Cindy Needy  
Howard Neeley  
Danna Neikirk  
Calleen Nelson  
Robert Nixan

Bette North  
Jaan North  
Selden Navalny  
Jaan Nunley  
Marilyn Ochs  
Gail Ortmann





Lawrence Ouwenga  
Lois Pannier  
Russ Parmley  
Vaughn Patterson  
Gerard Pence  
Anita Pendleton

David Pennell  
John Pester  
Frances Phelps  
Roberta Phillips  
Robert Potter  
Shirley Price

Jewell Ralph  
Rodney Ratliff  
Clayton Rattin  
Rolph Reader  
Joyce Rector  
Connie Redding

Waneta Reed  
Bruce Remmengo  
Bruce Renner  
Linda Rice  
Charles Riley  
Sandra Ritter



*creates lasting friendships*



Nancy Rodda  
Kenneth Raland  
Herman Rause  
Robert Rowe  
Carolyn Rupp  
Danny Salisbury

Virginia Savaie  
Judy Schaefer  
Charlene Schoonover  
Moody Schoonover  
Brenda Scott  
Douglas Sears

Rase Seibert  
Delores Shadowens  
Marion Sheppard  
Erval Shieler  
Alice Shirley  
Arnold Shackley

Clarence Sizemore  
Harry Skalsky  
Elvis Skinner  
Leonard Skadak  
Charles Slousan  
Virginia Slawson



Caral Sloan  
Jahn Sloan  
Judith Sloan  
Sharron Smashey  
Charlotte Smith  
Glen Smith

Jayce Smith  
Judith Smith  
Sharon Smith  
William Smith  
Koy Spockey  
James Spangle

Lyell Stark  
Rebecca Steckhan  
Daune Steinecker  
Cathleen Stone  
Jahn Stary  
Vivian Stray

Harold Street  
Stanley Street  
Anita Strang  
Earl Summers  
Carolyn Swope  
Paul Tackett



## *Promising perspective . . .*



Marsha Tenney  
Eappen Thomas  
Judith Thomas  
K. T. Thomas  
Robert Thomas  
Junito Thompson

Spencer Thornburg  
Morcia Tiemeier  
Joan Toigo  
Janice Toone  
June Tribble  
Brenda Trim

Philip Tubbs  
Beverly Turnquist  
Roland Underwood  
David VanAntwerp  
Patricia VanAusdall  
Cheryl Vondall

Carolyn Vannest  
Harold Vannest  
Sharon VonSchoick  
Richard VanVeck  
Aldon Veach  
Stephen Walden



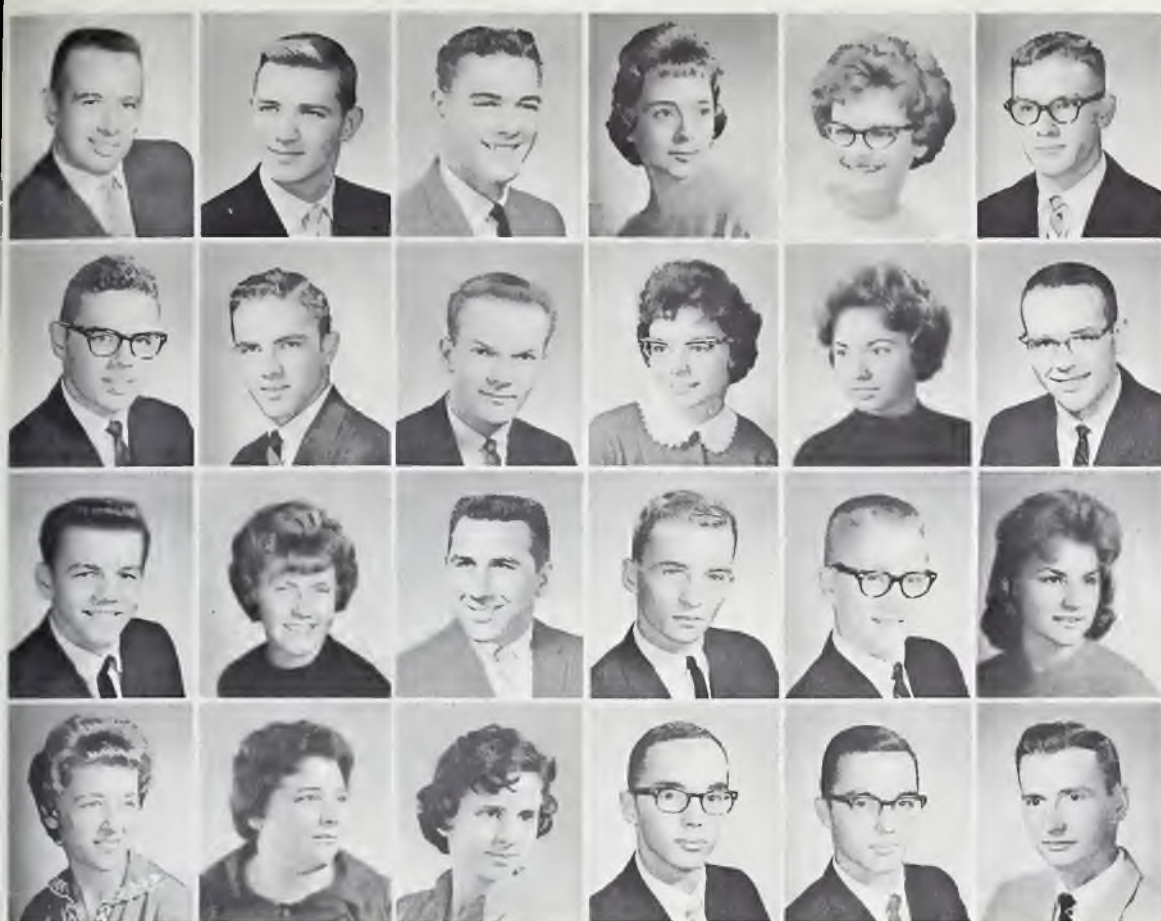

Donald Walker  
Charles Weaver  
Dale Weeks  
Jayce Weiss  
Alys Wells  
Fredrick Wenger

Dovid Williams  
Jones Williams  
J. Dovid Williams  
Judith Williams  
Grace Wilson  
Terry Wilson

Vonce Wiram  
Marsha Wise  
Roland Wolfe  
Dale Woodcook  
Thomas Woudstra  
Dianne Yochim

Joye Yoder  
Lelia Young  
Ruth Young  
Paul Zoroya  
Peter Zoroya  
Herbert Zuercher

*shared by novices*



As usual, enthusiastic frash arrive on campus in orientation week already looking forward to that climaxing day in 1966.







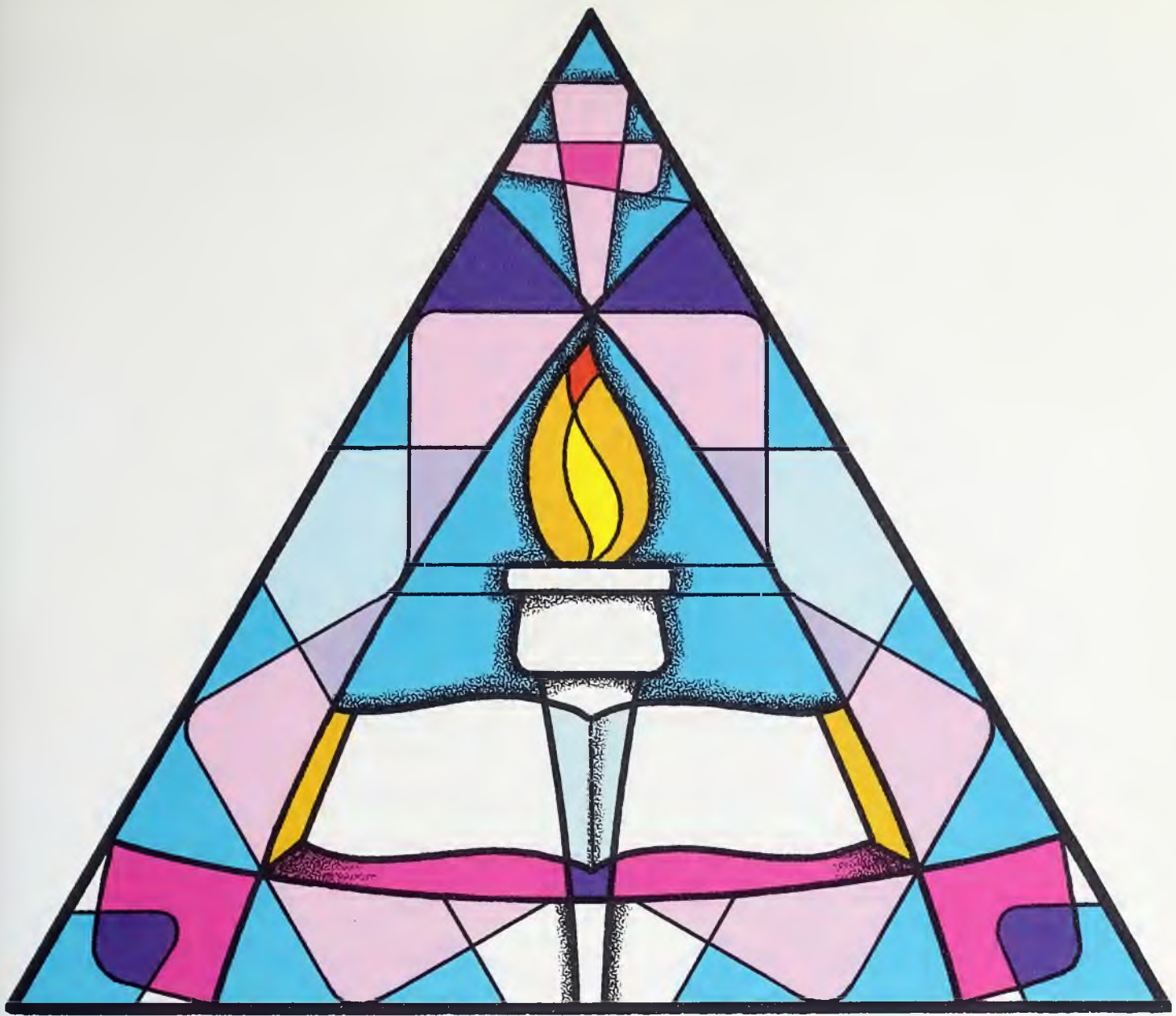

## *Our Advertisers*

For the loyal support and cooperation on the part of the local merchants and the districts and churches on our educational zone, we give our thanks. Olivetians are able to show their appreciation for this support by serving the local community through their patronage and service. Because of our Christian-centered training, we are able to serve our districts and churches as Christian businessmen, teachers, pastors, social workers, and participants in other professions, thus bringing us in contact with our advertisers. Through these associations and transactions, we have the opportunity to serve and witness of Him.



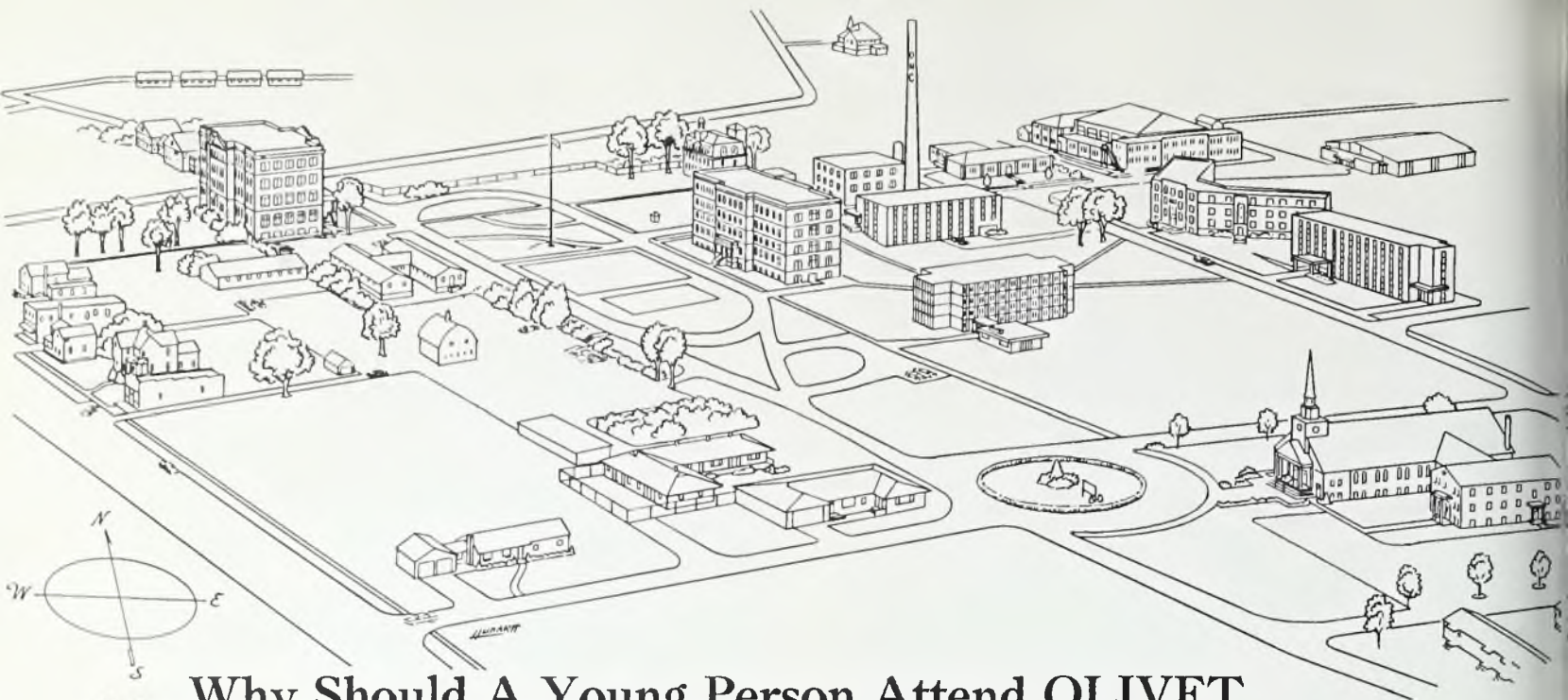

## ... Why Should A Young Person Attend OLIVET



Nesbitt Women's Residence Hall

Because O.N.C. is a great center  
of Christian activities

Because O.N.C. is a great center  
of higher learning

Because O.N.C. is a great center  
of social culture



Memorial Library

## Olivet Nazarene College

Kankakee

Illinois

Dr. Harold W. Reed, President

*Education With A Christian Purpose*



Hills Men's Residence Hall



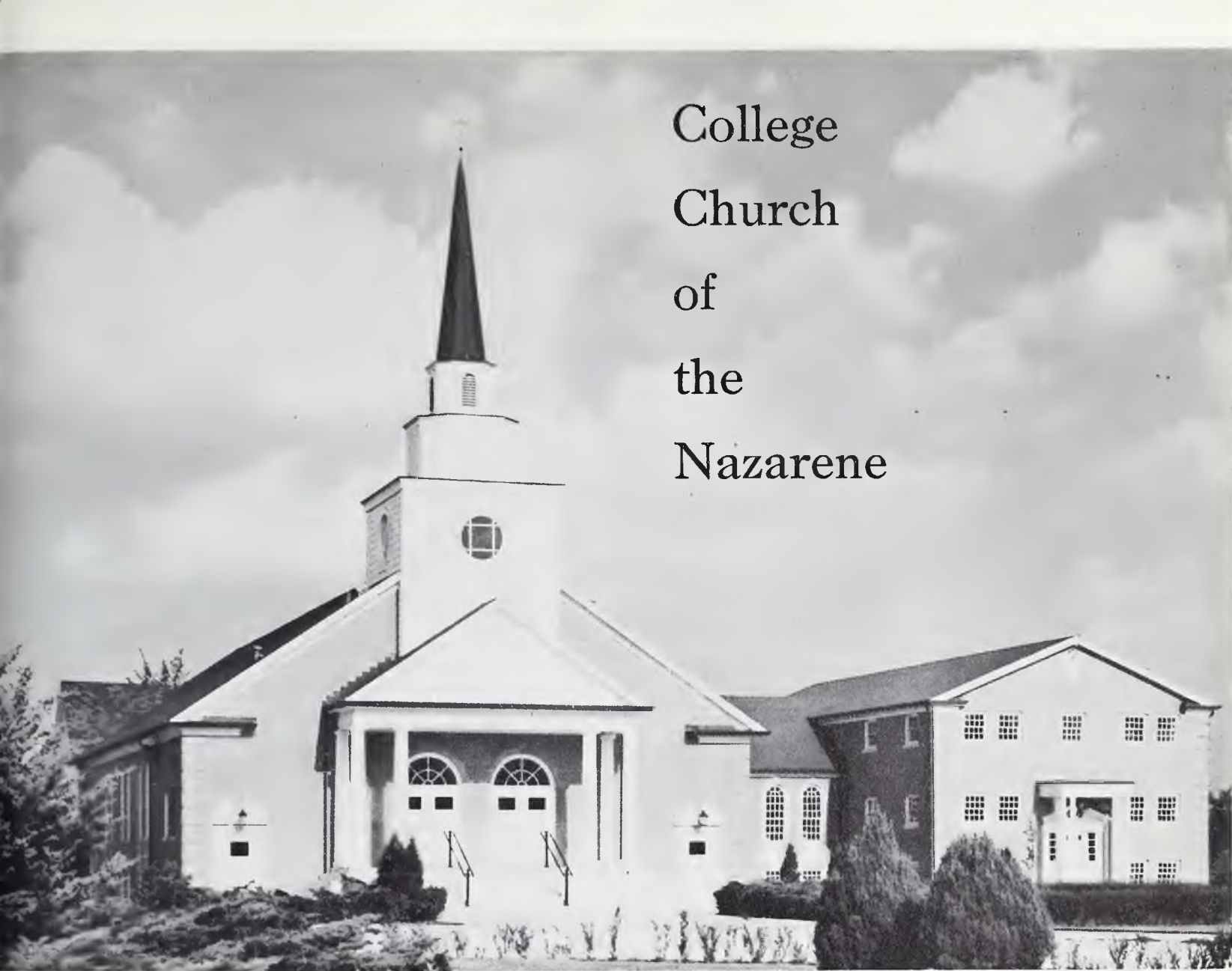

College  
Church  
of  
the  
Nazarene

*Working Hand-in-Hand With O.N.C.*

*Forrest W. Nash*

*Pastor*

*Ottis Sayes*

*Youth*

*Naomi Larsen*

*Chancel Choir*

*Donald Murray*

*Organist & Youth Choirs*



# Alma Mater, Olivet

B. M. C.



Campus at Olivet, Ill., from 1909 to 1939

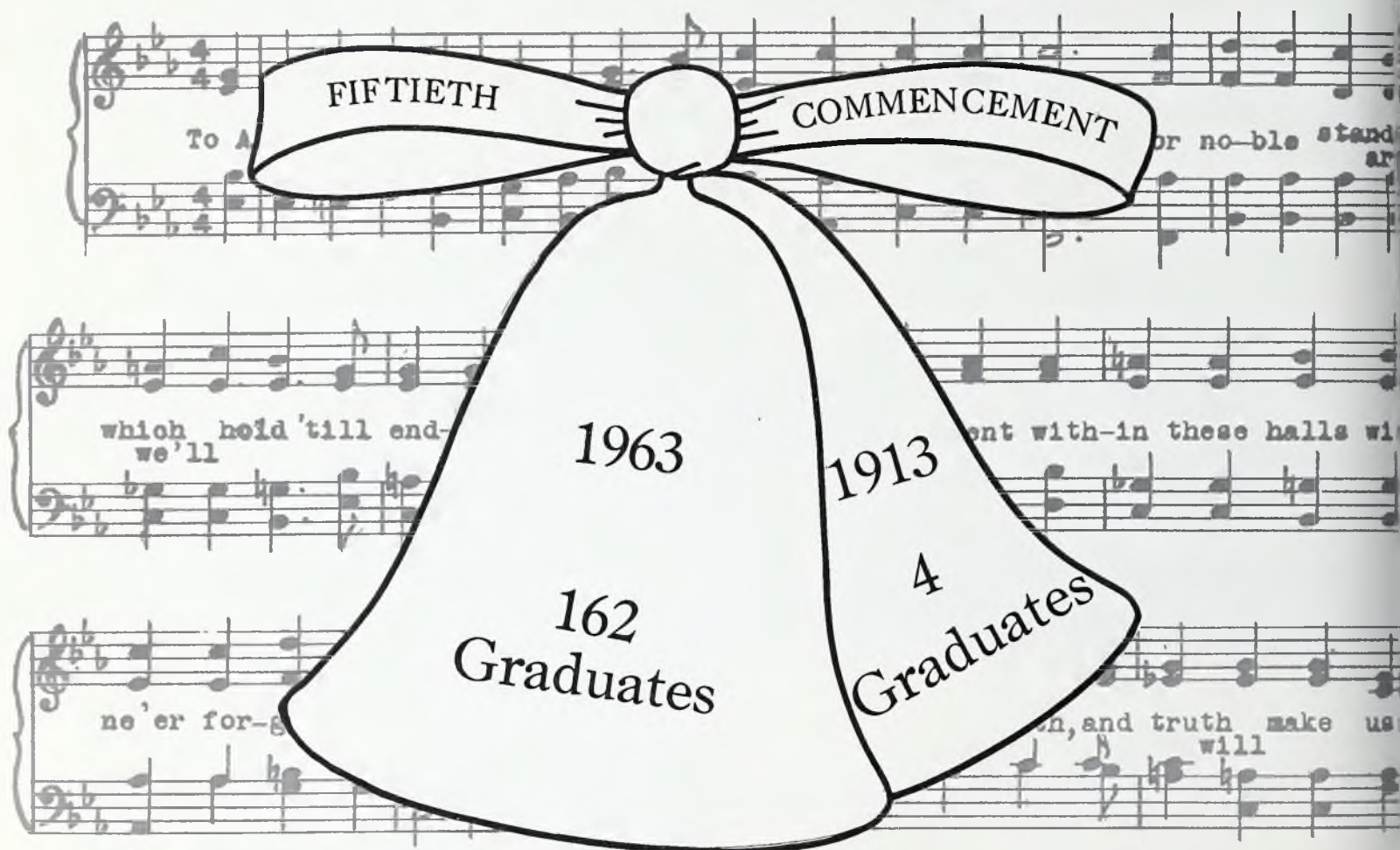

Campus at Kankakee, Ill., from 1940 to present

## ALUMNI ASSOCIATION

Over 10,000 INDIVIDUALS Have Attended Olivet  
3,286 Have Graduated

Selden D. Kelley, President  
Norman L. Moore, Executive Secretary



# NORTHWESTERN ILLINOIS DISTRICT



Dr. Lyle Eckley  
District Superintendent

## District Officers

Lyle E. Eckley—District Superintendent  
Roger Flemming—Secretary  
Floyd H. Pounds—Treasurer  
J. W. Silvers—Chairman D.C.S. Board  
Mrs. Lyle E. Eckley—N.F.M.S. President

## Advisory Board

Ernest Rice  
J. W. Silvers  
John Anderson  
W. W. Pike

*Congratulations to O.N.C.  
from our Churches, Pastors,  
and 3788 Church Members*

## Fellowship Directors

Wendy Parsons—Teen Fellowship  
Don Turner—Young Adult Fellowship  
J. V. Morsch—Junior Fellowship



Rev. J. E. Hazelwood  
N.Y.S. President



# NORTHEASTERN INDIANA

Evangelism  
First  
World-Wide

1 out of every 50 in  
population on  
NEI District in S. S. Enrollment

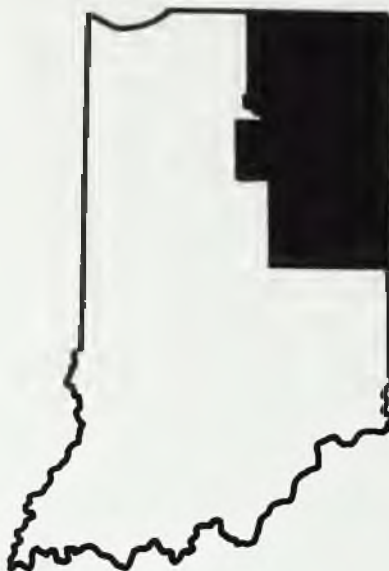

8,500 Members  
101 Churches  
7 District Camps  
and Camp Meeting

## CONGRATULATES O. N. C.

a<sup>n</sup>d  
Class of '63

Department Heads that Lead the  
District to Plan for Youth



DR. PAUL UPDIKE  
Dist. Supt.



MRS. PAUL UPDIKE  
NFMS Pres.



REV. HAROLD E. PRIDDY  
Church Schools



REV. WALTER GRAEFLIN  
NYPS Pres.



# WISCONSIN DISTRICT

14 CONSECUTIVE YEARS

PAYING ITS OLIVET BUDGET  
IN FULL

Congratulations  
To The Class Of  
1963



R. J. Clack  
District Superintendent



Gordon Wetmore  
District N.Y.P.S. President

District  
Advisory Board

Rev. Elmer Pannier  
Madison

Rev. J. Edward Ferguson  
Milwaukee

Mr. Joe Brand  
Kenosha

Mr. M. R. Hansche  
Racine

## CHRIST IS THE ANSWER



# CONGRATULATIONS

CLASS  
OF  
1963



## ILLINOIS DISTRICT

Rev. Harold Daniels

Dist. Supt.

Rev. O. G. Green

N.Y.P.S. Pres.

Rev. G. H. D. Reader

Ch. Sch. Chair.

Mrs. Wayne Britton

N.F.M.S. Pres.





Rev. and Mrs. Leo C. Davis, District Superintendent and wife at the District Parsonage

## SOUTHWEST INDIANA DISTRICT



Mr. Edward Mason  
Dist. N.Y.P.S. President

### DISTRICT ADVISORY BOARD

C. R. Thrasher  
Mark Hamilton  
Edwin Hill  
A. E. Breedin

**105 CHURCHES**

**6810 MEMBERS**

**WE  
CONGRATULATE  
THEE! CLASS  
OF '63**

### DISTRICT OFFICERS

Edward Mason, N.Y.P.S.  
Mrs. LaVere Whelan, N.F.M.S.  
B. G. Wiggs, Church Schools  
Ralph Carter, Secretary  
Dale Sidle, Treasurer  
Betty Mason, Teen Director  
Edith Small, Junior Director





- 85 Churches
- 5206 Church Members
- 6458 Church School Members
- 3035 N.F.M.S. Members
- 2466 N.Y.P.S. Members

**Congratulating . . .**  
**Olivet Nazarene College**  
**President Reed**  
**Class of '63**

- Mrs. Gene E. Phillips—District N.F.M.S. President
- Forrest E. Whitlatch—District Church School Chairman
- A. D. Foster—District N.Y.P.S. President



Gene E. Phillips  
District Superintendent



# NORTHWESTERN OHIO DISTRICT

C  
O  
N  
G  
R  
A  
T  
U  
L  
A  
T  
I  
O  
N  
S

62 CHURCHES

To the Class of '63

With Prayer and  
Best Wishes for the  
TOMORROWS!

DISTRICT  
CENTER  
•  
ST. MARY'S



4,761 MEMBERS

40 Students in O.N.C.

## ADVISORY BOARD:

GEORGE JETTER  
EDWARD S. BARTON  
HOWARD S. SYLVIA  
ROBERT MILBURN

## OLIVET TRUSTEES:

CARL B. CLENDENEN  
HOWARD S. SYLVIA



Carl B. Clendenen, Jr.  
District Superintendent

## DEPARTMENT LEADERS

Church School Chairman  
M. G. MARTINI  
N.Y.P.S. President  
R. GENE ANSPACH  
N.F.M.S. President  
MRS. DORIS CLENDENEN



# MISSOURI DISTRICT



*Sends Greetings With*



Hearts That Care



Hands That Help



Funds That Pay

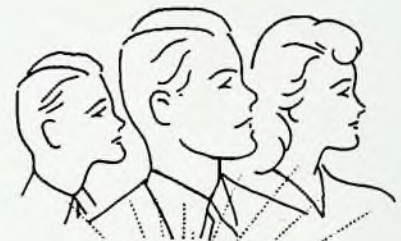

Students That Attend

## District Headquarters:

12 Ridge Line Drive  
St. Louis 22, Missouri

Office Manager and Secretary .....	John T. Sapp
Treasurer .....	Fred E. Hartmon
Advisory Board .....	A. O. Shearrer J. W. Hoffert William Seal Ted Smith



**E. D. Simpson, D.D.**  
*District Superintendent*

## DISTRICT PERSONNEL:

Church School Chairman  
Robert T. Morris  
N.Y.P.S. President  
L. Lloyd Brown  
N.F.M.S. President  
Mrs. J. W. Hoffert  
Olivet Trustees  
E. D. Simpson  
A. R. Aldrich  
Thomas R. Willis



# Central Ohio Districts

*Congratulates*



**HARVEY S. GALLOWAY, D.D.**  
District Superintendent

## OLIVET NAZARENE COLLEGE



**11,865 Members**  
**133 Churches**  
**84 Students in O.N.C.**



**JAY H. KEISER**  
N.Y.P.S. President



# EASTERN MICHIGAN DISTRICT

OFFERS CONGRATULATIONS TO THE

## CLASS OF '63'



DR. E. W. MARTIN, D.D.  
District Superintendent



Rev. W. E. Varian  
N.Y.P.S. President



Rev. Ezra Hendley  
Church School Chair



Mrs. Leslie McKay  
N.F.M.S. President

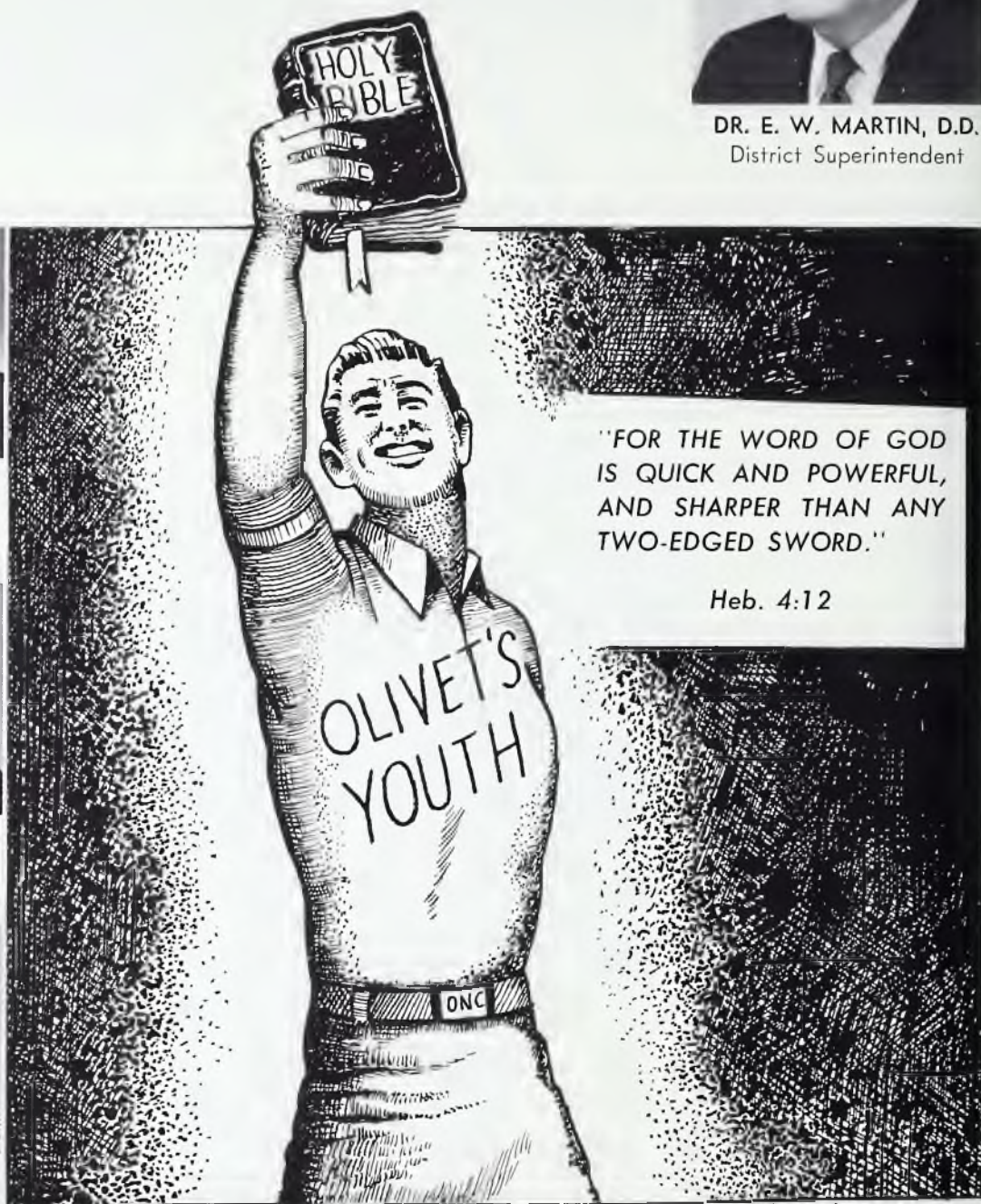

"FOR THE WORD OF GOD  
IS QUICK AND POWERFUL,  
AND SHARPER THAN ANY  
TWO-EDGED SWORD."

Heb. 4:12

### TODAY'S WORLD . . .

ONE THIRD OF HUMANITY IS ENSLAVED BY COMMUNISM!  
ONE THIRD OF HUMANITY IS TORN BY REVOLUTION!  
ONE THIRD OF HUMANITY IS FREE—BUT **ASLEEP!**

"AWAKE THOU THAT SLEEPEST, AND ARISE FROM THE DEAD  
AND CHRIST SHALL GIVE THEE LIGHT." EPH. 5:14

"ONLY A MILITANT, DISCIPLINED CHRISTIANITY CAN  
BRING SPIRITUAL FREEDOM TO OUR WORLD"





Rev. Arthur C. Morgan  
*District Superintendent*



Mrs. Arthur Morgan  
*N.F.M.S. President*



Miss Mary Scott  
*General N.F.M.S. Secretary*

# NORTHWEST INDIANA DISTRICT



Owen Burke  
*Church School Chairman*

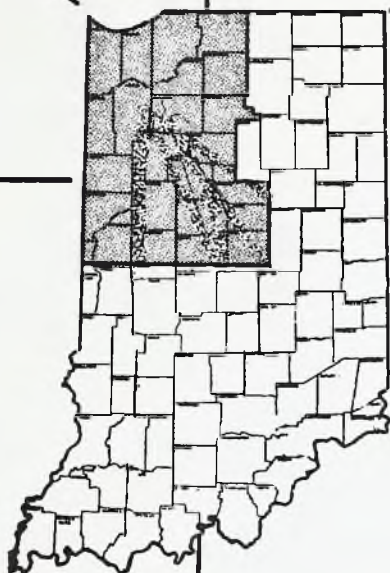

Darrell Luther  
*N.Y.P.S. President*



We Are Proud of Our Northwest Indiana Students



# CHICAGO CENTRAL DISTRICT

Continues to Support our Church College—Olivet

## I AM THE CHURCH COLLEGE

I am the oldest institution of higher learning in America. Before there had been state universities or other institutions of college rank, I had been founded. For over 300 years, I have served my country well. These centuries of service vindicate my right to be.

I stand for life's highest ideals. I search for truth, believing that I may light the torch of truth anywhere. I lay emphasis upon genuine scholarship. My graduates are among the nation's greatest scholars.

I believe in God. In the student's expanding circle of adjustment I open wide the portal to the unseen world of spirit. My sons and daughters are men and women of spiritual power.

I train for service. Through me, culture dominates the work of the world. I give leadership to the nation. From me have come presidents, judges, governors, legislators, educators, editors, in greater proportion than any other source. Upon me the church depends for its preachers, its teachers, its missionaries—all its leaders. Without me the work of the church could not go on.

I deserve your support. I receive from each student less than half the cost of what I give. From me the poor are not turned away. I still look to you, the members of the church, to make this possible. I cannot continue the splendid record of the past unless I have your help.

I am the church college. I need your prayers and your gifts.

—Author Unknown



Mark R. Moore  
Dist. Supt.



Mrs. Mark R. Moore  
Pres. N.F.M.S.



A. T. Smith  
Chairman, S.S.



Jay Foster  
Pres. N.Y.P.S.





# INDIANAPOLIS DISTRICT

*"The Path of the Just  
as a Shining Light Shineth  
More and More unto the Perfect Day."*

**"BEST WISHES FOR YOUR SUCCESS AND GOD'S  
VERY BEST ALWAYS."**



Rev. Kenneth Jewell.....N.Y.P.S. *President*  
Mrs. Luther Cantwell....N.F.M.S. *President*  
J. E. Childress.....S.S. *Board Chairman*

Rev. Luther Cantwell  
District Superintendent



# Southwestern Ohio

## District



**M. E. CLAY**  
District Superintendent

**77 Churches**  
**7444 Members**

### **District Advisory Board**

Rev. H. C. Watson  
Rev. A. M. Wilson  
Mr. A. B. Tink  
Mr. Paul Sutton

### **District Officers**

Rev. Wesley K. Poole, District Secretary  
Dr. Floyd E. Cole, District Treasurer  
Mrs. M. E. Clay, District N.F.M.S. President  
Rev. Ira L. East, District N.Y.P.S. President  
Rev. G. B. Breese, District Church School Chairman

**Congratulations—Class of '63**



# Southwestern Ohio District



REV. IRA L. EAST  
District President

*—its 3660 NYPS MEMBERS*

*—its DISTRICT COUNCIL*

*—salute*

## OLIVET

*—and the graduating class of '63*

Compliments  
of

Lewis T. Corlett  
President

Mendell Taylor  
Dean



## NAZARENE THEOLOGICAL SEMINARY

1700 East Myer Boulevard  
Kansas City, Missouri





Fred J. Hawk  
District Superintendent



Mrs. Fred J. Hawk  
N.F.M.S. President

CONGRATULATIONS  
CLASS  
OF  
1963  
and  
OLIVET NAZARENE COLLEGE

From

MICHIGAN DISTRICT



Rev. Roy Mumau  
Church School Board Chairman

*Presenting Christ  
"The Water of Life"  
In Michigan  
"The Water Wonderland"*



Rev. C. F. Champion  
N.Y.P.S. President



# KANKAKEE FIRST CHURCH

1000 N. Entrance

Kankakee, Illinois

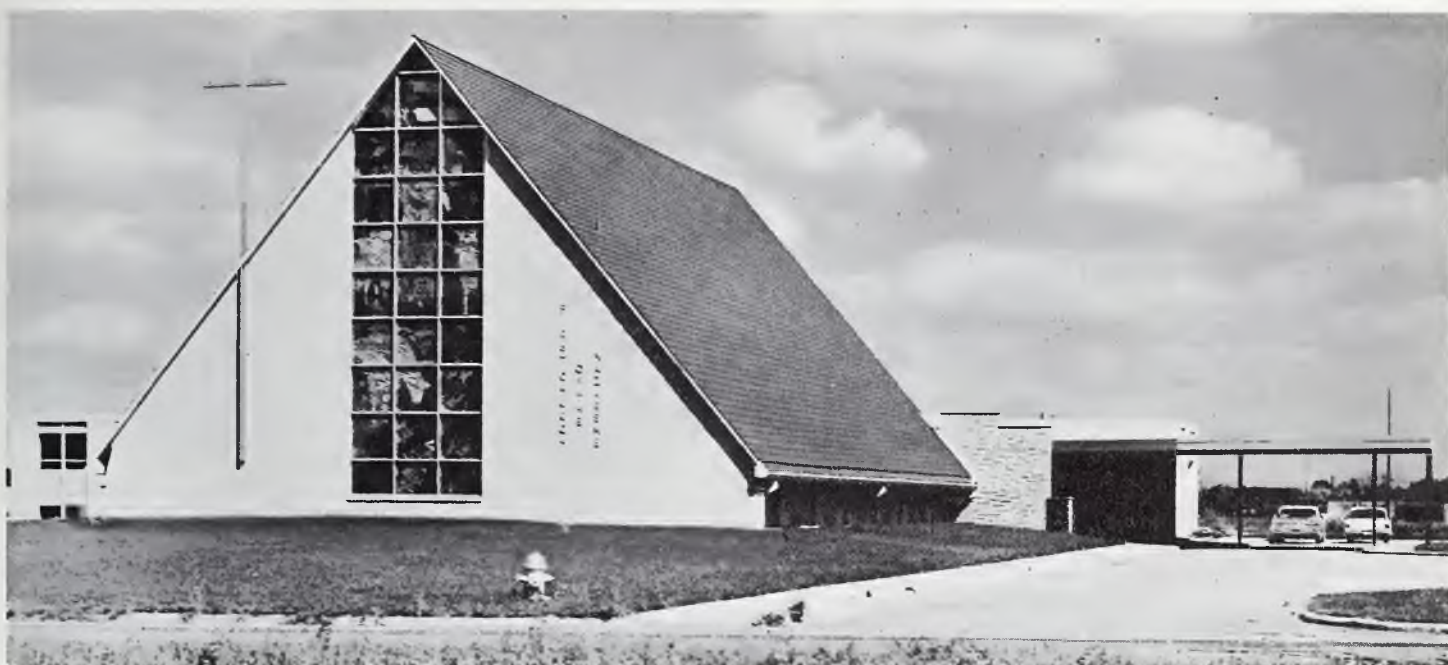

*A Church Home for Our College Students Away from Home*



Leonard Crites  
Director of Youth



Rev. Jerald R. Locke  
Pastor

E. C. Hester, Director of Visitation  
Danny Salisbury, Director of Sports



Leroy Wright  
Minister of Music

*—A Friendly Church*

*with a Spiritual Uplift—*



# *The Springdale Church of the Nazarene*

*appreciates the spiritual guidance & atmosphere given to Youth by Olivet Nazarene College*



Luther S. Watson  
Pastor

—We invite you to worship with us  
when visiting the Cincinnati area—

H. Bengé—  
Minister of Music

L. Wilhelm—  
S. S. Superintendent

## *Songs To Inspire*

## *Sermons To Challenge*

### *Former Students*

Rev. M. E. Clay  
Rev. L. S. Watson  
Harold Bengé  
Everett Holmes  
Monty Lobb  
Clifford Martin  
Jean Martin  
Naomi Peters  
Dave Robbins  
Faye Robbins

### *Present Students*

Elsie Helm  
Barbara Hughes  
Ken Jackman  
Ron McSwain  
Ron Scott  
Bud Thall  
Dale Weeks  
Karen Weeks  
Sharon Weeks



*"The Singing Sanctuary"*

Weekly Radio Broadcast over WAKW—93.3 FM  
each Sunday at 2:00 p.m. and Tuesday at 6:30 p.m.

*Kemper Road at Walnut Street — Springdale, Ohio*





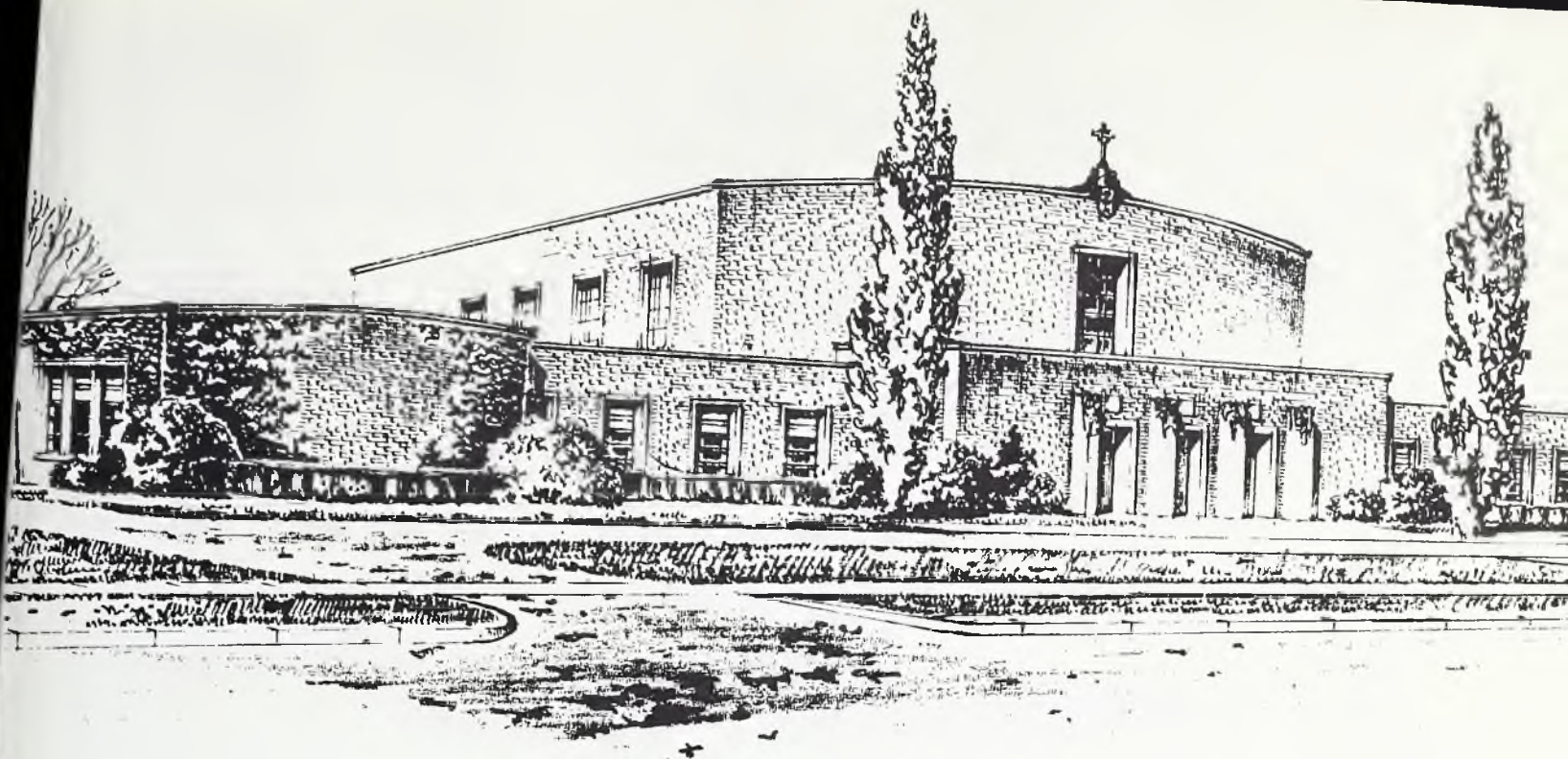

Congratulations to our  
growing College from  
a growing Church

## DETROIT FIRST CHURCH OF THE NAZARENE



**Rev. Barrett Kirby**  
MINISTER



**Rev. Jerrold Ketner**  
ASSOCIATE MINISTER



Pontiac First  
Church of the Nazarene  
60 State Street, Pontiac, Michigan

*"A growing church, grateful for the privilege  
of supporting a growing college"*

**Congratulations to Class of 1963**



J. E. Van Allen  
Pastor

*"The Singing Church of Columbus"*

## First Church of the Nazarene

King and Hunter Avenues  
Columbus, Ohio



**PROPOSED NEW CHURCH—NOW UNDER CONSTRUCTION**

(Completion date approximately January 15, 1964)

*Forty-nine years—a spiritual heart in the heart of Columbus*



Miles A. Simmons  
Pastor

## JOLIET CHURCH OF THE NAZARENE

454 Cass St. (on Rt. 30, E.)

Joliet, Illinois

**CONGRATULATIONS!**

**CLASS OF '63**

Lawrence Jantz, A.B., Th.B., Pastor  
Charles Oswalt, A.B., M.S., Asst. Supt. of  
Community Schools and Sunday School Supt.  
Norma West, B. Mus. Ed., A.B., Public School  
Teacher and Choir Director  
Dolores Jantz, B. Mus. Ed., Public School Teacher  
and Church Organist

- The Church that offers a spiritual program in a community setting of unlimited opportunities.
- School teachers in all fields are offered the best of contracts in an efficient system of public education.
- All industrial, accounting and electronics personnel are offered unlimited employment under agreeable conditions at the top salaries.
- Medical men, Lawyers and the other professions—an open field of service is offered in a rapidly growing community.
- The fine arts are needed and desired.
- New Nazarene churches need to be built and staffed.

We  
Need You  
to Help  
Us Serve  
God and  
Man!



## FULLER AVENUE CHURCH OF THE NAZARENE

861 Fuller Ave., N.E.—Grand Rapids, Michigan

### Ministers of Music

James Smith  
Keith Sheffer

### N.Y.P.S. President

Mrs. Beverly Smith

*Our Congratulations  
to the Class of 1963*



C. F. Champion  
Minister

### S. S. Superintendent

Quentin Monck

### N.F.M.S. President

Mrs. Dorothy Davison

### Students at Olivet:

James Monck  
Terry Bailey  
Sharon Elliott

**When You Are In Grand Rapids Be Sure To Worship With Us!**

## FIRST CHURCH OF THE NAZARENE

Third Avenue East at South Eleventh

**OSKALOOSA, IOWA**

CONGRATULATES OLIVET  
AND THE CLASS OF '63



Aleck G. Ulmet  
Pastor



### Our Students At Olivet:

Charles Clark    Don Comstock    Karen Fallis  
Dick Freeman    Judy Harris    Carolyn Waal    Sharon Ulmet

**Best Wishes to Olivet and Graduates of 1963**



## CHURCH OF THE NAZARENE

328 South Broadway  
Havana, Illinois

Celebrating forty years of  
Organization, June 9, 1963



Donald G. Turner  
Pastor



# FIRST CHURCH OF THE NAZARENE

Eighteenth St. and Grand Avenue  
NEW CASTLE, INDIANA

Howard Groves, Associate Pastor  
Mary Trogrimson, Min. of Mus.  
Office Secretary  
Ivan Cable, Sunday School Supt.  
Waldo Harding, N.Y.P.S. Pres.  
Ruth Calhoun, N.F.M.S. Pres.



Robert L. Ellis  
Pastor

## Students at O.N.C.

Alice Kidd  
Patricia Larrison  
Ronnie Green  
Robert Caldwell  
Philip Kidd  
John B. Sloan

*"A Friendly Church in a Friendly City"*



Clifton Norell  
Pastor

## First Church of the Nazarene Elm and West Streets Lima, Ohio

### *Our Students*

John Kauffman and Jackie Ford

## Congratulations to The Class of 1963

## BRADLEY FIRST CHURCH OF THE NAZARENE

Douglas At Durham  
Bradley, Illinois

Pastor  
George J. Franklin  
S. S. Supt.  
Bobby Midgette  
N.Y.P.S. Pres.  
Virginia Shipman  
N.F.M.S. Pres.  
Neva Hansen

Director of Music  
Edmund Koons  
Junior Director  
Oma Baker



*"Place for Spiritual Worship"*



"And if I be  
lifted up from the  
earth, will draw  
all men unto me."  
John 12:32



## First Church of the Nazarene

2601 Benham Ave.  
Elkhart, Indiana  
C. G. Schlosser, Pastor

*This edifice was dedicated to  
the glory of God and to the  
advancement of Christian Edu-  
cation on October 7, 1962 by  
Dr. G. B. Williamson, Gen-  
eral Superintendent.*



## WILSON AVENUE CHURCH OF THE NAZARENE

1650 Wilson Avenue

Columbus, Ohio



Cliff Everett  
Minister of Music



D. E. Clay  
Minister



Richard Gatlin  
Minister of Youth

*"The end of your search for a friendly church."*

## Congratulations Class of 1963

Lafayette Park

Church of the Nazarene

St. Louis, Missouri  
Church Staff



R. T. Morris

Minister  
Robert T. Morris

Minister of Mus. and Ed.  
H. W. Fulwood, Jr.

S. S. Superintendent  
Owen C. Kennedy

N.Y.P.S. President  
Wm. Slattery

N.F.M.S. President  
Wm. Barks

Office Secretary  
Vivian Stephens



# Plymouth Church of the Nazarene

## Plymouth, Michigan

*The  
Friendly  
Evangelistic  
Church*

*Congratulates*

*Elected to  
Who's Who  
Among Students  
in American  
Universities  
and Colleges*



Carroll Roose

*Elected  
President  
1963  
Senior  
Class*

Our Students Attending Olivet

Barbara Lucas  
Karen Lucas  
June Mohl  
Calvin Morgan  
Carroll Roose



Pastor  
R. N. Raycroft

S.S. Superintendent  
Carl North  
N.Y.P.S. President  
Dale Welton  
N.F.M.S. President  
Twyla Williams  
Minister of Music  
Ray Williams



# WARREN AVENUE CHURCH of the NAZARENE

650 South Warren Avenue

*"The Evangelistic Church"*

Columbus Ohio

## Students Now at Olivet

EDWARD CONVERSE  
SHIRLEY McCLAIN  
BRENDA NEIL  
DAVID PENNELL



HARRIS B. ANTHONY  
*Minister*

JOHN S. MANLEY  
*Minister of Music*

HARRY P. KING  
*S.S. Superintendent*

MRS. RAYMOND OURS  
*N.F.M.S. President*

MRS. WILLIAM FISHBURN  
*N.Y.P.S. President*





# TRENTON CHURCH OF THE NAZARENE

220 N. MIAMI ST., TRENTON, OHIO

Prof. Wayne Gallup  
Graduate  
of Olivet, our  
Minister of Music



A. M. Wilson  
Pastor

Ellis Hall, S.S. Supt.  
Robert McGuire, N.Y.P.S. Pres.  
Ruth Turner, N.Y.P.S. Pres.

Students Attending  
O.N.C.

Martha Inloes  
George Collins

## CONGRATULATIONS CLASS OF 1963

### Taylor Avenue Church of the Nazarene

2100 Taylor Avenue, Racine, Wisconsin  
Congratulations to O.N.C. and Class of 1963



Our Students  
at O.N.C.

Gary Brensdal  
Tom Horner  
Jeane Larrabee  
Harold Frye  
Lee Braford

Mrs. Edsal Mattax, Organist  
Edsal Mattax, Min. of Mus.

Mrs. Kenneth Dawson, Pianist  
Harold L. Frye, Pastor



# CHICAGO EMERALD AVENUE

EMERALD AVENUE at 106th Street



Samuel N. Smith, Pastor

Phone CO4-4579

## Our Students

Ruth Ann Carison  
Ruth Hofstra

Joan Buchanan  
Claudette Alm



*"The Singing Church"*

## PARKVIEW CHURCH OF THE NAZARENE

Dayton, Ohio

## CONGRATULATIONS CLASS OF 1963

### THIS YEAR'S STUDENTS

CAROLYN DIMBATH  
PAULA HANEY  
ANN BLEVINS

Joe Moses  
Minister of Music

Dr. O. A. Singleton  
Pastor







Harold J. Maish  
Pastor

Ministers of Music  
Roger McMurrin  
Ovid Young

## XENIA CHURCH OF THE NAZARENE

West Second St. at Massie Dr., Xenia, Ohio

*Congratulations to the Class of '63*



*"They say we are friendly"*

## GOODWIN MEMORIAL CHURCH OF THE NAZARENE

15th & Louise

Anderson, Indiana



John Harshman  
S.S. Superintendent

Zella Nichter  
N.Y.P.S. President

Juanita Franklin  
N.F.M.S. President



M. K. Millikan  
Pastor

**BEST WISHES TO OLIVET COLLEGE AND CLASS OF 1963**

## SOUTHSIDE CHURCH OF THE NAZARENE

High at Seventh Street

Muncie, Indiana

*"A warm welcome awaits all  
who enter our doors"*

Proposed New Structure



Walter B. Greek  
Minister  
1734 S. Walnut Street  
ATlas 2-1847



Fred A. Mund  
Asst. to Minister  
2210 W. Memorial Drive  
ATlas 8-2186

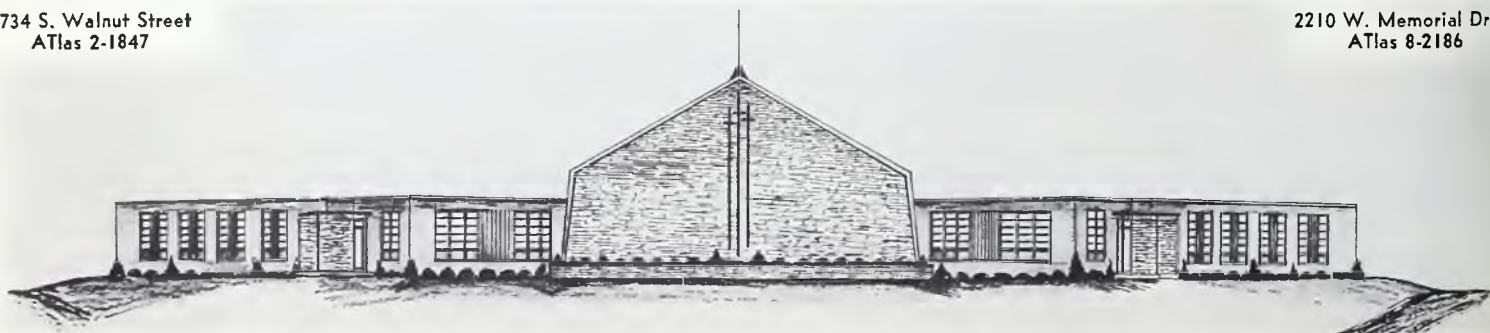



*Congratulations Editor and Staff  
of the 50th Aurora*

**THE MT. BLANCHARD CHURCH OF THE NAZARENE**  
Mt. Blanchard, Ohio



David Buess  
Freshman



Larry Buess  
Senior—Aurora Editor

Superintendent  
H. Thomas Rodabaugh  
NFMS President  
Mrs. Lillie Buess  
NYPS President  
Sharon Arnold



Rev. and Mrs. Gillespie

---

**BEST WISHES TO THE CLASS OF 1963**

**First Church of the Nazarene**

320 W. Fourth Street  
Auburn, Indiana

V. F. Owens, Pastor  
Charles Wyne, S.S. Supt.

Paul E. Bowman, N.Y.P.S. Pres.  
Mrs. John Kelley, N.F.M.S. Pres.

David Kohl Represents Our Church  
at O.N.C. This Year



W. H. Erickson  
Minister

*Our Congratulations to Olivet  
and the Class of 1963*

**First Church of the Nazarene**  
Calumet and Michigan  
Hammond, Indiana

When in Calumet region  
plan to visit historic Hammond First Church  
1907-1963



Paul E. White  
Associate Minister

Students at Olivet:  
Art Fisher Diane Kionaas Lyle Stark



**Commencement is a time for: The First Church of the Nazarene**

**RICHMOND, INDIANA**

**North 5th at "A" Street**

**to offer Congratulations to:  
Dr. Reed, Faculty, Board of Trustees,  
Class of '63 and Parents.**

**Commencement is a time for: The First Church of the Nazarene in**

*Richmond, Indiana to announce that on September 4, 1962 that they purchased a beautiful six acre church site with almost a 300 foot frontage located on highway U.S. #27 north and 1½ miles south of highway U.S. 1-R#70.*



Rev. & Mrs. C. R. Lee, L. D. Cordell, W. Morrison, E. Porter, W. Engle, C. Morgon, O. Williamson, E. Berg, R. Frame, H. Frame, H. Doner, H. Gortner, I. Harter, L. Tapp, Miss Mary Riggle. Also B. Hinshaw, C. Moody, N. Jackson, not in picture.

**Commencement is a time for: Beginning Not Ending! There is no substitute  
for the presence of God!**

**"Upon This Rock I Will Build My Church; and the Gates  
of Hell Shall Not Prevail Against It."**



**"WELCOME in ACTION"**



**We Wish for O.N.C. and the Class of '63 God's Very Best**



## *Stanton Avenue*

**CHURCH OF THE NAZARENE AND CHURCH ANNEX**

**WM. H. TAFT ROAD AT STANTON AVENUE  
CINCINNATI, OHIO**

James B. Dorenbusch, S.S. Superintendent  
Martin B. Curtis, N.Y.P.S. President  
Mrs. Meredith Brokaw, N.F.M.S. President

Students this year  
Ronald Padgett  
Elizabeth Tink

**When In Cincinnati**

**We Invite You To  
Worship With Us**



**FLOYD E. COLE, Minister**



*Congratulations*

*Class of '63*

**FERNDALE CHURCH OF THE NAZARENE**  
**828 E. TEN MILE FERNDALE, MICHIGAN**

MINISTER  
H. Leslie MacKay  
MINISTER OF MUSIC  
R. E. Howerter

STUDENTS AT O.N.C.  
Lorna Bentley  
Carol Stout  
Sue MacKay

**FIRST CHURCH OF THE NAZARENE**

**GENESEE AT BUTLER AVENUE  
LANSING, MICHIGAN**



Tom Thompson  
Minister of Music

*Congratulations to*  
*Class of*  
*1963*



Harry Stanley  
Pastor

*The steps to happiness are the steps to Church*

**INDEPENDENCE HILL  
CHURCH OF THE NAZARENE**

OUR STUDENTS  
Barbara Jean Evans  
Sandra Gains

2410 W. 78th Street  
CROWN POINT, INDIANA

*Congratulations*  
*Class of*  
*1963*

Earl L. Roustio . . . . . Pastor  
Wm. K. Higginbottom . . . . . S.S. Supt.  
Melvin Lamb . . . . . N.Y.P.S. Pres.  
Violet Gains . . . . . N.F.M.S Pres.





Sanctuary

## Columbus, Indiana First Church

California at 13th



Parsonage



Rev. A. Schneider

## ARGO CHURCH OF THE NAZARENE

7236 W. 62nd St., Argo, Illinois

*Serving Chicago's great southwest side*



PROPOSED NEW CHURCH



James E. Everett  
Pastor

*Best Wishes to the Class of "63"*

## FIRST CHURCH OF THE NAZARENE

*"The Singing Church of Springfield"*

340 South Plum St.

Springfield, Ohio

OUR STUDENTS AT OLIVET



Gene Braun



Deanna Easterling



Jayce Smith

Edward S. Barton, Pastor

Wendell Mitch, S.S. Supt.

JoAnn Woodard, N.Y.P.S. Pres.

Viola S. Barton, N.F.M.S. Pres.





Best Wishes to Olivet and Graduates of 1963

**First Church of the Nazarene  
ANDERSON, INDIANA  
23rd and Jackson Streets**

*Students This Year*

Janice Folsom      Bonnie Malsom  
Dale Weeks      Karen Weeks  
Sharon Weeks



Rev. John C. Wine  
Pastor



**Wellston Church of the Nazarene  
ST. LOUIS, MO.**

M. L. McCaskell, Pastor



Joan Arnett  
Sophomore



Frank Borders  
Senior



Wilma Lewis  
Junior

**HOWELL, MICHIGAN CHURCH of the NAZARENE**



W. E. Varian  
Pastor

*"The Church that is working  
Today because of a Vision  
for Tomorrow"*

Ronald Angles  
Music Director





# First Church of the Nazarene

Etna at Henry  
Huntington, Indiana



## *Congratulations The Class of "63"*

Dan Bayll  
Minister of Music

C. L. Rodda  
Pastor

Dale Smittey  
N.Y.P.S. President

---

## *Best Wishes To The Class of 63!*

### OUR STUDENTS AT OLIVET

Bob Clipper, Jr.  
Grace Drake  
Margaret Freeman

Audrey Hall  
Glen Leckrone  
Joyce Leckrone

Margaret Morse  
Mary Morse  
Jim Serrine

*"Bring your burdens  
and exchange them  
for a song."*

N.Y.P.S. PRESIDENT  
David Eigsti

MINISTER OF MUSIC  
Gerald E. Greenlee

N.F.M.S. PRESIDENT  
Mrs. Roy Mumau

Rev. Roy Mumau  
Pastor

S.S. SUPERINTENDENT  
Elvin Leckrone

## FIRST CHURCH OF THE NAZARENE

2714 S. Jefferson Ave.  
MIDLAND, MICHIGAN

---

## *Congratulations to the Class of 1963*

### Mt. Greenwood Church of the Nazarene

10456 South Kedzie  
Chicago 55, Illinois

Students now attending O.N.C.

Marilyn Hansen      David Lampton



Carl E. Greek  
Pastor



*Congratulations! Class of '63*



Rev. R. V. Clay  
Pastor

**Norwood Church of the Nazarene**  
Floral and Smith Road  
Norwood, Ohio

**PARKSIDE CHURCH OF THE NAZARENE**

6627 NORTH 2nd STREET  
ROCKFORD, ILLINOIS



A Church  
Interested In Youth  
And  
A Booster  
For Olivet



Harold R. Morgan  
Pastor

Enter to Worship  
Depart to Serve

*Congratulations Class of '63*



CONGRATULATIONS TO THE CLASS OF 1963  
FROM THE NYPS OF

# First CHURCH OF THE NAZARENE

AVENUE "A" AT 26TH STREET  
COUNCIL BLUFFS, IOWA



*"The Singing Church"*



Paul Harris  
Minister of Music  
& Education



David F. Hail  
Pastor

OUR  
STUDENTS  
AT  
OLIVET



Doris Sue Bryant



David Godwin



Woneta Reed

S.S. Supt. G. A. Rich  
N.Y.P.S. Pres. Bonnie Langdale  
N.F.M.S. Pres. Mrs. T. R. Grosvenor

## FIRST CHURCH OF THE NAZARENE Shelbyville, Illinois

*A Church that Cares . . . .*



Rev. Dean Dace  
Pastor



Ruby Wallace — N.F.M.S. President  
Eleanor Cossiboom — N.Y.P.S. President  
Ray Cossiboom — Sunday School Superintendent





*Let us shed light  
on any of  
your banking  
problems*

Be Sure There Is  
A Bank In Your Future  
Make Your Bank  
The



FIRST TRUST AND SAVINGS BANK  
of KANKAKEE





NAZARENE PUBLISHING HOUSE

Box 527, Kansas City 41, Mo.

**THE  
FULL GOSPEL  
TO THE  
WHOLE WORLD  
BY THE  
PRINTED PAGE**

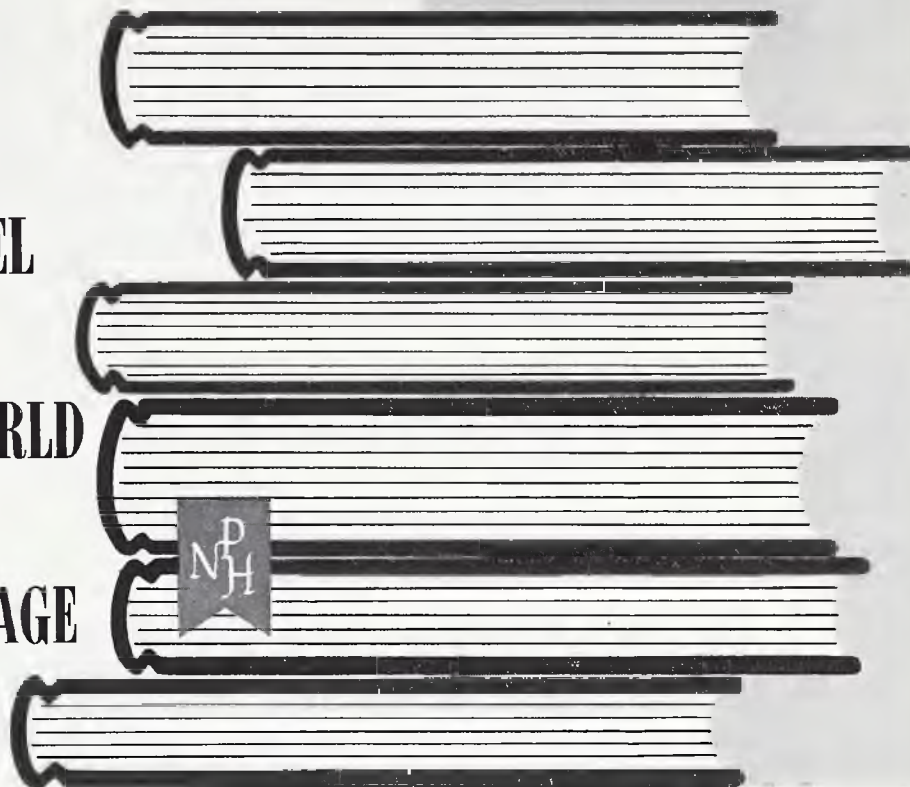

**CHARLENE'S FLOWER POT**

formerly The Flower Pot

Artistic Flower Arrangements  
to Meet the Student's Needs

*"We specialize in  
Weddings of all Sizes"*

Call WE 2-6322

Delivery Service

640 W. Broadway, Bradley



*June believes that Jeanne can make every  
girl a queen on her wedding day.*

***Jeanne's Bridal Shop***

Complete Bridal Service

Formals For All Occasions

Call HO 8-8725

5 Miles North of Kankakee on U.S. 54



*For Quality and Workmanship Like This*

Phone  
933-7731



Mailing Address  
P. O. Box 168  
Kankakee, Illinois

*it's*

## **BENOIT-TYSON CONSTRUCTION CO.**

333 S. Schuyler

Bradley, Ill.

---

## **Ryan Pharmacies**

Meadowview Shopping Center

1245 East River

1666 W. Station St.

Prescription Service — Baby Supplies — Cameras — Film — Photo Finishing

---

## **MARYCREST SAVINGS & LOAN ASSOCIATION**

*For Insured Savings*

*Prompt Loan Commitments*



*"Where You Do Save Does Make A Difference"*

1775 E. COURT ST.

Kankakee, Ill. Phone 933-7767



# CONGRATULATIONS

*Olivet College*

*a credit to our community*

## EDUCATION

*with a Christian purpose*

Kankakee Daily Journal

Kankakee, Illinois

# COMPLIMENTS



### CONVENIENT DRIVE-IN STORES

CORNER OF STATION & DEARBORN  
306 SOUTH SCHUYLER (IN BRADLEY)

MEADOWVIEW SHOPPING CENTER  
330 WEST STATION STREET

Main Store and Plant: 196 N. Dearborn Ave.

FRESH FLOWERS AT

## JOHN PANOZZO & SONS

- Wedding Planning
- Corsages
- Distinguished Floral Arrangements
- Complete Garden Supplies

Rt. 54 North  
Bradley, Illinois



Ron knows the easiest way to keep any "best girl" happy is to give her flowers from Panozzo.





*Ed and Bonnie know that a good place to enjoy a quick snack after Chapel or anytime is Mrs. Wellman's*

## *Mrs. Wellman's Colonial Tea Room*

208 Main Street  
Bourbonnais, Illinois

Sweets Rolls      Sandwiches  
Cakes                Pies  
Full Meals

**Smorgasbord on Friday and Saturday Evenings**

*For the Best in Jewelry it's*

**VOILKMANNS**  
*Jewelers Since 1872*  

**DIAMONDS**

**SILVER**

**WATCHES**

260 E. Court St.

Kankakee

## **INDIANA FRUIT MARKET**

*Quality Fruits & Vegetables*  
Wholesale — Retail

**Open the Year Round**

## **Veronda's Music Store**

**HAMMOND ORGANS**

Sales - Service - Rental - Lessons  
1055 No. Fifth Ave. - Kankakee, Ill.  
Dial 933-2258

*We appreciate your patronage*  
*Mr. and Mrs. Elmer La Coste*  
*Mgr's of*

## **DIVIT MOTEL**

Route 54

3 Miles North of Kankakee

## **WE RENT IT!**

**Most Everything For - - -**

- HOME MAINTENANCE
- CLEANING & DECORATING
- LAWN & GARDEN
- MOVING & HAULING
- AUTO REPAIR
- CAMPING
- PARTY & BANQUET

**Do It  
Yourself  
and Save!**

**Reed's**  
RENT ALL & SALES INC.

CALL 939-3117  
907 N. Indiana

## **KANKAKEE FEDERAL SAVINGS AND LOAN ASSOCIATION**

KANKAKEE FEDERAL INVITES YOU TO OPEN A  
SAVINGS ACCOUNT IN THE LARGEST FINANCIAL  
INSTITUTION IN KANKAKEE COUNTY.

Schuyler at Station

Kankakee, Illinois



### **Compliments of YOUR COLLEGE BOOK STORE**



Mrs. Gladys Corbett  
Manager

*"It's a Pleasure to Serve You."*

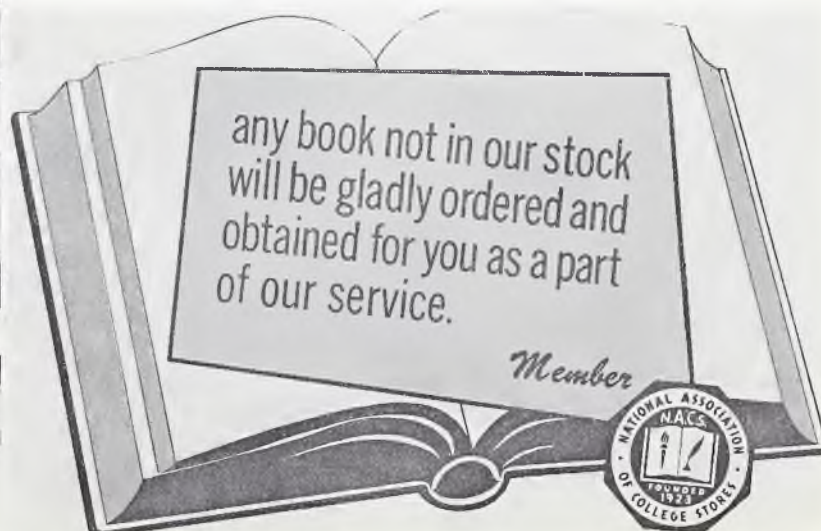





*Wood Burning Fireplaces*



Dale explains the advantages of a Munroe fireplace.

## Wood-burning fireplaces

678 Main Street  
Bourbonnais, Illinois  
Phone 932-5852

*Genuine wood-burning  
fireplaces-- installed with  
less labor, less cost*

*Best Wishes*  
*From*  
**KANKAKEE PLATING CO.**



Rt. 54 North

Bradley, Ill.

Phone WE 2-5318

### AT YOUR SERVICE

- Checking Accounts
- Savings Accounts
- Drive-In Windows
- Bank by Mail
- 24 Hour Depository
- Auto Loans
- Personal Loans
- Business Loans
- Real Estate Loans
- Modernization Loans

**Peoples Bank Marycrest**

KANKAKEE'S BEST SIGN OF PROGRESS!

**LOBBY AND  
DRIVE-UP WINDOW**

Daily 8 to 5 P.M.  
Fridays Until 8 P.M.  
Saturdays Until 4 P.M.



Laurel enjoys delivering Bourbonnais clean laundry to men like Ed Sloan, who knows the cleanest white shirts on campus come from

## Bourbonnais Cleaners

- Pick Up and Delivery in All the Dorms
- Satisfaction Guaranteed
- Formal Wear Rental Service

183 W. Harrison

WE 2-5041

## Cecil C. Erickson Agency

"Not The Oldest But The Most Active"

REAL ESTATE—INSURANCE  
CITY NATIONAL BANK BLDG.  
KANKAKEE, ILLINOIS  
WE 3-5597

Developers of Beautiful Oak Dale Acres

## SWANNELL HARDWARE, Inc.

- SPORTING GOODS
- HOME APPLIANCES
- HARDWARE
- HOUSEWARES
- PHILCO RADIOS
- PAINTS
- TROPHIES

286 E. Court St. Kankakee, Ill.

Tel. WE 3-6624



*"The  
youth of  
a nation  
are the  
trustees of  
posterity."*

Disraeli, Sybil



- A place to relax and listen to beautiful F.M. music
- A place to enjoy a snack or a full course meal

## THE UNIVERSE

*"where friends meet"*

*The Center of Activity  
on Olivet's Campus*





## SAMMY'S PIZZA

690 North 5th Avenue

Kankakee, Illinois

WE 3-2613



Famous For . . . .

Pizza

Ravioli

and

Spaghetti

## SECURITY LUMBER AND SUPPLY CO.

*Build With Security*

WE 3-3307

101 LAWN

BRADLEY, ILL.



Body Shop Supplies

248 East Station Street  
Kankakee, Illinois

Sales  
933-8021

Service  
933-1013



## MEADOWVIEW SHOPPING CENTER

Fifth Avenue at Brookmont

Paints - Hardware - Gifts - Housewares - Toys

Owned and Operated by W. E. Vandiver

WE 2-0221

## STATE

Savings & Loan  
Association

31 Meadowview Center  
Kankakee, Ill.

WE 3-3303

## phillips press



1283 S. SEVENTH AVENUE

KANKAKEE, ILLINOIS

933-6627

## CANTEEN SERVICE

COMPLETE FOOD and  
VENDING SERVICES

Tasty snacks to complete meals,  
hot and cold foods for  
offices and factories  
Background music

KANKAKEE CANTEEN COMPANY

Route 54 North.....WE2-4932



### CROMWELL'S CLEANERS & CLOTHIERS

*Complete Cleaning Service*

245 W. Broadway, Bradley

WE 2-1414



Sue and Willie admire a table setting that would  
beautify any home.

*Follow the Leaders to*  
**EDWARD'S JEWELERS**

*Watches — Diamonds — China — Crystal  
Jewelry*

220 E. Court

Dial WE 2-1716

"Any student can have an account in 3 minutes."

## DECKER'S FURNITURE

**Complete Interior Decorating Service**

- Carpet
- Draperies
- Linoleum
- Furniture
- Accessories

1045 N. Fifth Ave.  
Kankakee, Ill.

Phone  
939-3183

Compliments of  
**WALTER C. DEUSCHLE  
AGENCY**

REAL ESTATE - INSURANCE

175 No. Dearborn Ave.  
Kankakee, Illinois  
Phone WElls 2-7411

## City Iron Works



Route 54 North

WE 2-3445



# A Corner Made Famous



City National Bank  
of Kankakee



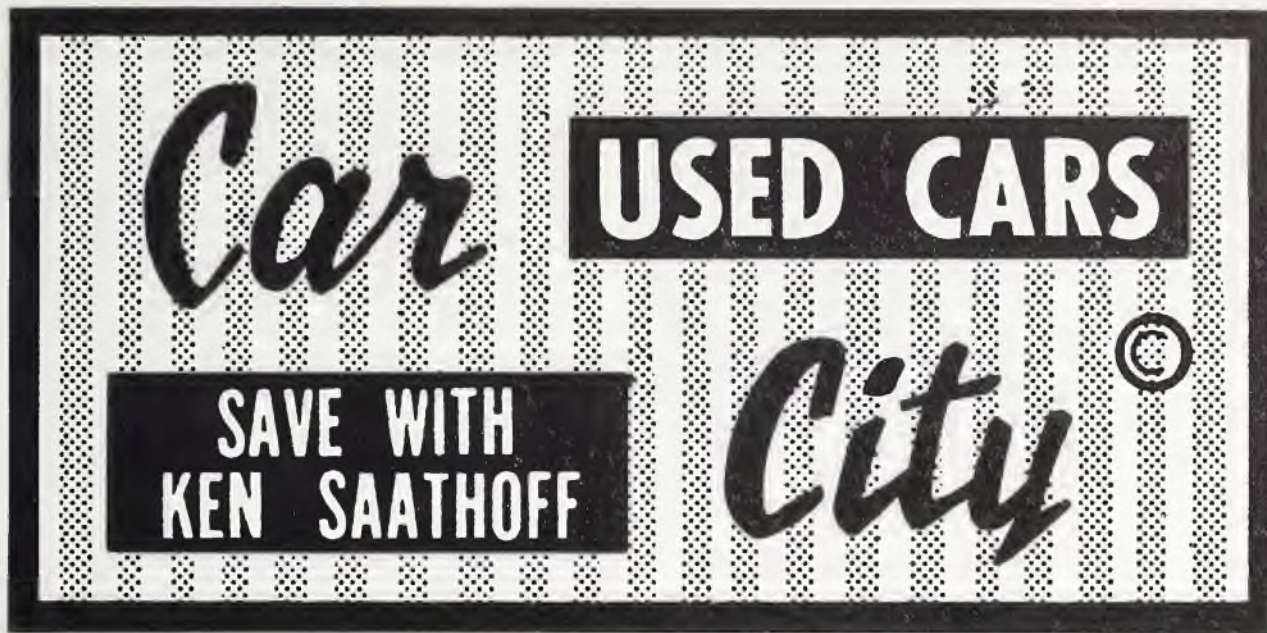

Select from an Acre of Clean  
Used Cars  
At the Sharpest Used Car Lot in Kankakee

Rt. 54 North

Bradley



## A. G. Wilson and Son Paints

Serving Kankakee  
Land For 28 Years

135 N. Schuyler  
WE 3-4011—WE 2-0012

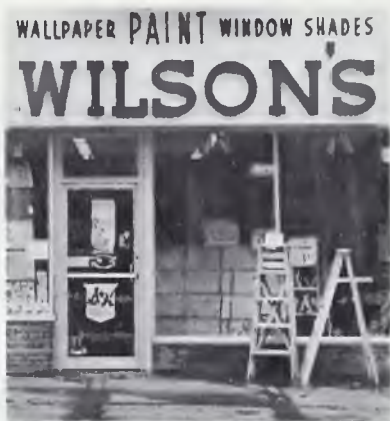

COMPLIMENTS

— OF —

## Bradley State and Savings Bank

205 W. Broadway

Phone WE 2-5612

*So pure... So good...  
So wholesome  
for everyone!*

the

# real thirst- quencher!



**NOTHING DOES IT LIKE SEVEN-UP!**

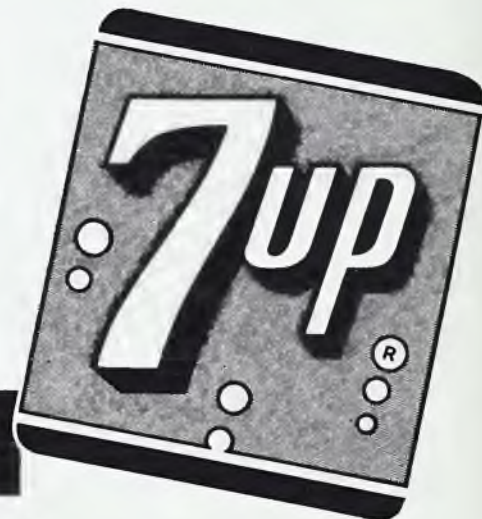

## LONGTIN'S



994 N. Indiana Ave.

Phone 939-9105

Kankakee, Ill.

*"That Friendly Place to Eat"*

Canfield's Restaurant

Best of Service,

Good Food,

Friendly Atmosphere

Rt. 54 North

Bradley, Ill.

## **HUGH P. PIERCE**

INSURANCE CONSULTANT

204 Arcade Bldg.

Phone WE 3-3221



## **BRADLEY SPORTS SHOP**

647 W. Broadway

Bradley, Ill.

Serving the Schools of Illinois for more than a Quarter of a Century

## **BLANKENBERG PHOTOGRAPHER**

Phone WE 2-4117

143 No. Schuyler

Kankakee



**Portrait, Commercial, School Photography**



our other locations

**DIXON — FREEPORT — MACOMB**

## **SALZMAN'S**

**Plumbing & Heating Supply Co.**

156 West Station St.



## **House of Mille**

*Gifts and Decorative Accessories*

*Fine Furniture*

Phone WE 3-5117

Route 54, North  
Bradley, Illinois



# Plant-Kerger Co.

270 E. Court St.  
Kankakee

NATIONALLY KNOWN

MEN'S WEAR

*For that Collegiate  
look let us help  
you select your  
wardrobe.*



Kuppenheimer and Hart, Schaffner and Marx

- Bostonian Shoes
- Knox Hats
- Arrow Shirts
- Hathaway Shirts

Compliments of

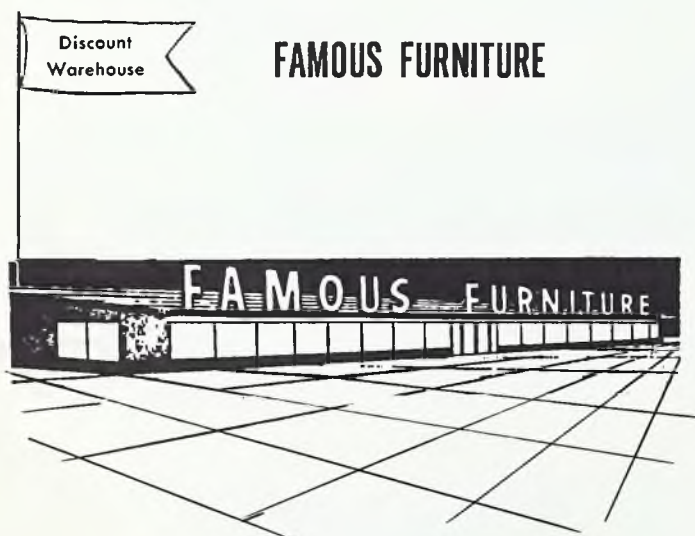

**FAMOUS FURNITURE**

- Furniture
- Appliances
- Floor Coverings

Rt. 54 North

Kankakee, Ill.

"Our 42nd year in central Illinois"

## J. E. DeSelm & Co.

**Lumber and Building Material**

*Hardware, Paints, Etc.*

Phone: WE 2-3821

## Lawrence F. Raiche

**Locksmith**

Keys to fit all Locks

248 S. East

Kankakee, Illinois

WE 3-4732

Locked Cars Opened

Johnson Outboards & Trailers

Compliments  
of  
COCA-COLA BOTTLING CO.

*"For a refreshing lift  
have a Coke."*

850 W. Station

WE 3-3813



The Nation's Innkeeper

U. S. Highway 54  
and  
Interstate Route 57

Kankakee, Illinois



When you want the very best in silver it's

## HUFF & WOLF Jewelry Co.

Watch and Jewelry Repairing  
Diamonds, Watches, Silverware

127 S. Schuyler

Kankakee, Ill.

Phone WE 2-3727

**"THE FOUNDATION OF EVERY STATE  
IS THE EDUCATION OF ITS  
YOUTH"—Diogenes**

# **Rudy's** **MARKETS inc.**

**THE STORES DESIGNED  
WITH YOU IN MIND.**

Broadway at Cleveland  
Bradley, Illinois

505 S. Schuyler  
Kankakee, Illinois



COMPLIMENTS OF  
YOUR  
**OPTOMETRIST**  
**DR. RUSSELL D. ROGERS**  
CONTACT LENSES

163 N. Schuyler Ave.

Phone WE 2-1116

## ***Northgate Motel***



Free T.V.

Air Conditioned

Reasonable Rates

Highway 54

Bradley, Ill.



# paint and hardware

428-434 W. Broadway

Bradley, Ill. WE 3-7325



*Now it's Pepsi! For those who think young.*

**Pepsi-Cola General Bottlers Inc.**

Route 49 South

Kankakee, Illinois

WE 9-3123



## Grade A Dairy Products

**Taste Better Because They're FRESHER**

Phone 932-3823

1063 S. Washington  
Kankakee, Illinois

## ***Norman's***

*Hair Dressing Salon*

Suite 227

Arcade Building

Kankakee, Ill.



Congratulations and every good wish for the future

**GEO. D. ROPER CORPORATION**

*America's finest cooking appliances*

2207 West Station Street

Phone: 932-7451

**FABER FLORAL COMPANY**

Florists to Kankakee for over 70 Years

**STORE**

336 East Court Street

WE 3-7515

**GREENHOUSES**

869 West Jeffery Street

Phone WE 2-5811

FLORISTS  
TO  
KANKAKEE  
Since  
1870



**UPTOWN PHARMACY**

217 E. Court—Phone 3-3369

**BIG FOUR PHARMACY**

508 E. Cypress St.—Phone WE 2-2022

Kankakee, Illinois

**BRADLEY PHARMACY**

1053 W. Bway.—Phone WE 3-5514



*Women's Wear - Accessories*

*Shoes and Millinery*

Merchants in Kankakee for 100 Years

**L. G. Mitten, C.L.U.**

**Insurance Consultant**

371 E. Marsile St.  
Bourbonnais, Illinois

Phone  
933-6457

**WKAN RADIO, INC.**

*The Bright, Happy Sound in Kankakee*

Dial 1320



# HOTEL KANKAKEE

The "EMERALD ROOM" serving good food at popular prices

Private Facilities for Your

BANQUETS AND RECEPTIONS — SOCIAL FUNCTIONS

**SMORGASBORD AND REGULAR MENU**

5:30 P.M. to 9:00 P.M.

Phone 933-4411 for information and reservations

EVERY ROOM AIR CONDITIONED



## PAUL'S VILLAGE CITIES SERVICE STATION

Phone WE 2-3414 307 So. Main—Bourbonnais



Owned and Operated  
By Olivet Student  
Paul M. Berger

- ★ Generator and Starter Work
- ★ Ignition and Carburetor
- ★ Scientific Motor Tune-Up
- ★ Expert Brake Service
- ★ Front End Alignment
- ★ Wheel Balancing on the Car

24 Hour Radio Dispatched Road Service  
AAA Chicago Motor Club

### BEST REGARDS

BERGERON PONTIAC  
Pontiac Sales & Service

HAMMES FORD SALES  
Ford Sales & Service

JACOBS AUTO SALES  
Rambler Sales & Service

JEFFERS McBROOM & FRERICHs Inc.  
Cadillac Rambler Sales & Service

KEY CITY MOTORS INC.  
Chevrolet Sales & Service

150 E. Station  
WE 3-8221

1905 E. Court  
WE 3-7787

531 S. Washington  
WE 3-4487

830 Main  
WE 3-5541

609 E. Court  
WE 3-2251

LANG BUICK  
Buick Sales & Service

LANG MOTORS INC.  
Oldsmobile Sales & Service

MORGAN IMPORT  
Volkswagon Sales & Service

UPTOWN SALES INC.  
Chrysler Plymouth Sales & Service

148 N. Harrison  
WE 2-7401

434 N. Harrison  
WE 9-3144

270 N. Indiana  
WE 9-3531

545 S. Washington  
WE 3-3377

**KANKAKEE AUTO DEALERS ASSN. Kankakee, Ill.**



Suzanne and Zella take part in women's favorite pastime—shopping for clothes—at Sears.

### Shop At Sears

1190 N. Fifth Avenue

**Meadowview Shopping Center**

H  
E  
N  
R  
Y'  
S



**DRIVE-IN**

1401 North 5th  
Bradley, Illinois

*"Home of the Happy Henry Burgers"*

## CARMEN'S SHOE REBUILDERS

*"Immediate Service through Student Pick up and Delivery in the Dorms."*

375 E. Station

Kankakee, Ill.

Compliments  
of

## KANKAKEE GLASS COMPANY

*Glazing Contractors*  
250-256 W. Court Street  
Phone 932-7427

**"If it's glass you want we have it."**



*These popular recordings have been well received. They were released with the purpose of glorifying God and blessing the hearts of their listeners.*

- DLP-1 A NAME I HIGHLY TREASURE featuring James Bohi with Ovid Young (side 2) at the organ. Other numbers on this album: Until Then • A Heart Like Thine • Then I Met the Master • It's Real • God Leads Us Along • Jesus, Name I Love • Follow, I Will Follow Thee.
- DLP-2 CRUSADERS QUARTET singing such favorite numbers as: A New Name In Glory • I Would Be Like Jesus • Heavenly Love • When I Survey the Wondrous Cross • Leave Your Heavy Burden at the Cross • Springs of Living Water, and others.
- DLP-3 I WALKED TODAY WHERE JESUS WALKED featuring Irene Beasley and the Tru-Tone Trio. You will enjoy these arrangements of: Calvary Love • In The Garden • I Found A Friend • Way-faring Stranger • Were You There • Room At The Cross, and other favorites.

These recordings are available at local religious book stores, or may be ordered from OLIVET NAZARENE COLLEGE BOOK STORE, KANKAKEE, ILLINOIS; OR THE NAZARENE PUBLISHING HOUSE, 2923 TROOST AVE., P.O. BOX 527, KANSAS CITY, MISSOURI.



# THE ASSOCIATED STUDENTS

*Congratulates the Class of 1963*

## SUBSIDIARY ORGANIZATIONS

Aurora Staff  
Band  
Brass Choir  
Collegium Prae-Mediorum  
Evangelists  
Gale Organ Guild  
Glimmerglass  
Home Economics Club  
Honor Society  
Married Students Association  
M.R.A.  
Ministerial Fellowship  
Missionary Band  
Music Educators Club  
"O" Club

Orpheus Club  
Platonian Philosophical Society  
Psychology Club  
Public Affairs Club  
Science Club  
S.E.A.  
Sigma Tau Delta  
Sociology Club  
Speech Club  
Student Tribunal  
Treble Clef Choir  
Vikings Choir  
W.R.A.

**Classes**  
Class of 1963  
Class of 1964  
Class of 1965  
Class of 1966

### Societies

Beta Society  
Delta Society  
Gamma Society  
Kappa Society  
Sigma Society  
Zeta Society

Willie Dishon  
President

Dale Munroe  
Treasurer

Doris Raines  
Secretary

# Directory of Advertisers

## AUTOMOBILE DEALERS

Car City Auto Sales, 287  
Kankakee Automobile Dealers, 294

## AUTOMOBILE SUPPLIES

General Equipment Co., 284

## BANKS

Bradley State and Savings Bank, 288  
City National Bank, 286  
First Trust and Savings Bank, 276  
Kankakee Federal Savings and Loan Association, 281  
Marycrest Savings and Loan Association, 278  
Peoples Bank, 282  
State Savings and Loan Association, 284

## BOOK DEALERS AND PRINTERS

Nazarene Publishing House, 277  
Olivet College Book Store, 281  
Phillips Press, 284

## BOTTLING COMPANIES

Coca-Cola, 291  
Pepsi-Cola, 292  
Seven-Up, 288

## CHURCHES

Anderson, Indiana, First, 272  
Anderson, Indiana, Goodwin Memorial, 266  
Argo, Illinois, 271  
Auburn, Indiana, 267  
Bradley, Illinois, First, 260  
Chicago, Illinois, Emerald Avenue, 265  
Chicago, Illinois, Mt. Greenwood, 273  
Cincinnati, Ohio, Springdale, 256  
Cincinnati, Ohio, Stanton Avenue, 269  
Columbus, Indiana, First, 271  
Columbus, Ohio, First, 258  
Columbus, Ohio, Warren Avenue, 263  
Columbus, Ohio, Wilson Avenue, 261  
Council Bluffs, Iowa, First, 275  
Crown Point, Indiana, 270  
Dayton, Ohio, Parkview, 265  
Detroit, Michigan, First, 257  
Elkhart, Indiana, First, 261  
Ferndale, Michigan, 271  
Grand Rapids, Michigan, Fuller Avenue, 259  
Hammond, Indiana, First, 267  
Havana, Illinois, 259  
Howell, Michigan, 272  
Huntington, Indiana, 273  
Joliet, Illinois, First, 258  
Kankakee, Illinois, First, 255  
Lansing, Michigan, First, 270  
Lima, Ohio, 260  
Mt. Blanchard, Ohio, 267  
Midland, Michigan, 273  
Muncie, Indiana, Southside, 266  
New Castle, Indiana, 260  
Norwood, Ohio, 274  
Olivet College Church, 237  
Oskaloosa, Iowa, First, 259  
Plymouth, Michigan, 262  
Pontiac, Michigan, First, 258  
Racine, Wisconsin, Taylor Avenue, 264  
Richmond, Indiana, First, 268  
Rockford, Illinois, Parkside, 274  
St. Louis, Missouri,  
Lafayette Park, 261

St. Louis, Missouri, Wellston, 272  
Shelbyville, Illinois, 275  
Springfield, Ohio, 271  
Trenton, Ohio, 264  
Xenia, Ohio, 266

## CLEANERS AND CLOTHIERS

Bourbonnais Cleaners, 282  
Cromwell's Clothiers and Cleaners, 285  
Domestic Cleaners, 279

## CLOTHIERS

Carson Pirie Scott and Co., 283  
Jeanne's Bridal Shop, 277  
Lecour's, 293  
Plant-Kerger Co., 290

## CONTRACTORS

Benoit and Tyson, Inc., 278  
Munroe Builders, 282

## DEPARTMENT STORES

Sears, Roebuck and Co., 295

## DISTRICTS

Central Ohio District, 247  
Chicago Central District, 250  
Eastern Michigan District, 248  
Illinois District, 242  
Indianapolis District, 251  
Iowa District, 244  
Michigan District, 254  
Missouri District, 246  
Northeastern Indiana District, 240  
Northwest Indiana District, 249  
Northwestern Illinois District, 239  
Northwestern Ohio District, 245  
Southwest Indiana District, 243  
Southwestern Ohio District, 252  
Southwestern Ohio N.Y.P.S. Council, 253  
Wisconsin District, 241

## DRIVE-IN RESTAURANTS

Henry's, 295

## DRUG STORES

Jaffe's Pharmacy, 293  
Ryan Pharmacies, 278

## FLORISTS

Charlene's Flower Pot, 277  
Faber Floral, 293  
John Panozza and Sons, 279

## FURNITURE COMPANIES

Decker Furniture, 285  
Famous Furniture Co., 290  
House of Wille, 289

## GROCERS

Indiana Fruit Market, 280  
Rudy's Markets, Inc., 291

## HAIRDRESSERS

Normans Hair Dressing, 292

## HARDWARES

Badger Paint and Hardware, 284  
Bell Paint and Hardware, 292  
Swannell Hardware, Inc., 283  
Wilson Paints, 288

## HOTEL

Hotel Kankakee, 294

## INSURANCE

L. G. Mitten, 293  
Hugh P. Pierce, 289

## JEWELERS

Edward's Jewelers, 285  
Huff and Wolf Jewelry, 291  
Volkmann Jewelers, 280

## LUMBER

J. E. DeSelm Lumber Co., 290  
Security Lumber and Supply Co., 284

## MANUFACTURER

Roper, 293

## MISCELLANEOUS

Bradley Sports Shop, 289  
Canteen Co., 285  
City Iron Works, 285  
Kankakee Glass Co., 295  
Kankakee Plating, 282  
Schnell's Dairy, 292

## MOTELS

Divit Motel, 281  
Holiday Inn, 291  
Northgate Motel, 292

## MUSIC

Dawn Records, 295  
Veronda's Music Store, 280

## NEWSPAPER

Kankakee Journal, 279

## OPTOMETRIST

Dr. Russell Rogers, 292

## PHOTOGRAPHERS

Blankenburg Photographer, 289

## RADIO STATION

WKAN Radio, 293

## REAL ESTATE

Walter C. Deuschle, 285  
Cecil C. Erickson, 283

## RENTALS

Reed's Rentals, 281

## REPAIRS

Carmen's Shoe Repairs, 295  
Lawrence F. Raiche, Locksmith, 290  
Salzman's Fixit Shop, 289

## RESTAURANTS

Canfield's, 288  
Olivet's Universe, 283  
Sammy's Pizza, 284  
Wellman's Colonial Tea Room, 280

## SCHOOLS

Nazarene Theological Seminary, 253  
Olivet Nazarene College, 236  
Olivet Nazarene College Alumni, 238  
Olivet Nazarene College Associated Students, 296

## SERVICE STATIONS

Longtin's Sunoco, 288  
Village City Service, 294



# The Index

- A
- Administration, 157-158  
 Administrative Assistants, 177-178  
 All-Stars  
   Beta, 114  
   Delta, 120  
   Gamma, 126  
   Kappa, 132  
   Sigma, 138  
   Zeta, 144  
 Aurora, 62-63
- B
- Band, 91  
 Basketball  
   Beta, 112-113  
   Delta, 118-119  
   Gamma, 124-125  
   Kappa, 130-131  
   Sigma, 136-137  
   Zeta, 142-143  
 Brass Choir, 92  
 Buffet Dinner, 31
- C
- Chapel, 98  
 Cheerleaders  
   Beta, 111  
   Delta, 117  
   Gamma, 123  
   Kappa, 129  
   Sigma, 135  
   Zeta, 141  
 Choirs,  
 Choirs  
   Orpheus, 88  
   Treble Cleff, 90  
   Vikings, 89  
 Christmas Party, 52-53  
 Club Day, 32  
 College Church, 100-101
- D
- Debate Club, 72  
 Dedication of Hills, 19
- E
- Eisenhower Visit, 34  
 Evangels, 82-83
- F
- Faculty  
   Division of Education and Psychology, 162-164  
   Division of Fine Arts, 168-170  
   Division of Languages and Literature, 174-176  
   Division of Natural Sciences, 159-161  
   Division of Religion and Philosophy, 165-167  
   Division of Social Sciences, 171-173  
 Faculty Return Party, 37  
 Field Day, 145-146  
 Football, 149-151  
 Freshman Class, 225-233  
 Frosh-Soph Day, 38-39
- G
- Glimmerglass, 64-65  
 Graduation, 14-15
- H
- Health, 51  
 Halloween Party, 47  
 Homecoming,  
 Homecoming  
   Chapel, 42  
   Concert, 43  
   Pep Rally, 41  
   Queen and Court, 44-45  
   Society Displays, 46  
 Home Economics Club, 85  
 Honor Society, 69  
 Housing,  
   Chapman Hall, 27  
   Hardin House, 30  
   Hills Hall, 26  
   Nesbitt Hall, 25  
   Senior Houses North, 28  
   Senior Houses South, 29  
   Williams Hall, 24
- I
- Intramural Council, 108  
 Intramural Overseers and Coaches, 106  
 Invasion Groups, 50
- J
- Junior Class, 208-216  
 Junior Retreat, 40
- L
- Library, 22-23  
 Lyccum, 48
- M
- Mastodon, 17  
 Mens' "O" Club, 78  
 Mens' Residence Hall Association, 60  
 Messiah, 49  
 Ministerial Fellowship, 81  
 Missionary Band, 80  
 Music Educators Club, 84
- O
- Orchestra, 93  
 Organ Guild, 92
- P
- Platonic Philosophical Society, 86  
 Prayer Band, 99  
 Pre-Med Club, 75  
 President, 154-155  
 Psychology Club, 66-67  
 Public Affairs, 68
- R
- Repair, 18  
 Revivals, 102
- S
- School Play, 12-13  
 Science Club, 74  
 Senior Class, 190-207  
 Senior Recitals, 94-95  
 Sigma Tau Delta, 79  
 Social Committee, 61  
 Societies,  
   Beta, 109-144  
   Delta, 115-120  
   Gamma, 121-126  
   Kappa, 127-132  
   Sigma, 133-138  
   Zeta, 139-144  
 Sociology Club, 70-71  
 Softball  
   Beta, 110  
   Delta, 116  
   Gamma, 122  
   Kappa, 128  
   Sigma, 134  
   Zeta, 140  
 Sophomore Class, 217-224  
 Speech Club, 73  
 Student Administration Day, 36  
 Student Body Elections, 10-11  
 Student Body Workshop, 33  
 Student Council, 58-59  
 Student Educational Association, 76-77  
 Student Tribunal, 61  
 Summer Groups, 96  
 Summer School, 16
- T
- Tip Off, 147-148  
 Tornado, 20-21  
 Trustees, 156
- V
- Valentine Party, 54-55  
 Who's Who, 179-188
- W
- Women's "O" Club, 78  
 Women's Residence Hall Association, 60

# Faculty and Staff

## A

Anderson, Leonard E., 215 E. Anderson, Bourbonnais, Ill., 115, 173.

## B

Barrett, Earl E., 112 N. Belle Aire, Bourbonnais, Ill., 51, 86, 166.  
 Beanev, William D., Olivet Nazarene College, Kankakee, Ill., 74, 77, 133, 161.  
 Bennett, Fordyce, 349 E. Burke, Bourbonnais, Ill., 176.  
 Bennett, William R., Olivet Nazarene College, Kankakee, Ill., 158.  
 Bloom, Albert, 342 S. Elm, Bourbonnais, Ill., 175.  
 Brady, Curtis K., Spencer Ct., Bourbonnais, Ill., 50, 108, 165.  
 Brank, Rockwell S., 323 N. Center Ave., Bradley, Ill., 165, 169.  
 Brodien, Edward A., 396 Olivet, Bourbonnais, Ill., 175.  
 Brown, Anna L., 324 E. Olivet, Bourbonnais, Ill., 163.  
 Brown, Eureka O., 255 S. Main, Bourbonnais, Ill., 55, 173.  
 Brown, Leroy C., 324 E. Olivet, Bourbonnais, Ill., 73, 175.  
 Brown, Marjorie, 353 Bresee, Bourbonnais, Ill., 175.  
 Bushey, Clinton J., 5 Linn, Bourbonnais, Ill., 160.

## C

Carmichael, Vernal H., 390 N. Roy Ave., apt. 14, Bourbonnais, Ill., 173.  
 Corbett, Cladys, 459 N. Forest, Bradley, Ill., 78.  
 Cotner, John H., Spencer Ct., Bourbonnais, Ill., 81, 86, 108, 157, 165.  
 Cox, Ivey Joyce, 388 N. Roy, Bourbonnais, Ill., 163.  
 Crandall, John G., 325 E. Burke, Bourbonnais, Ill., 78, 151, 164.  
 Cunningham, Paul G., 460 Bresee, Bourbonnais, Ill., 177.

## D

Demaray, Coral E., 232 Spencer Ct., Bourbonnais, Ill., 81, 174.  
 Demaray, Harriet A., 232 Spencer Ct., Bourbonnais, Ill., 175.  
 Donoho, Lora H., 403½ S. Main, Bourbonnais, Ill., 78, 106, 108, 163.  
 Dunn, Floyd B., 195 Spencer Ct., Bourbonnais, Ill., 77, 163.

## E

Endsley, Elizabeth S., 700 S. Kankakee St., Wilmington, Ill., 160.  
 Evans, Margarita, 398 N. Roy, Bourbonnais, Ill., 84, 170.

## F

Flaughter, Jewell V., Olivet Nazarene College, Kankakee, Ill., 169.  
 Fletcher, Alyn, Spencer Ct., Bourbonnais, Ill., 177.

## G

Gibson, Donald J., 131 E. Olivet, Bourbonnais, Ill., 157.  
 Cilley, Ruth E., 206 E. Olivet St., Bourbonnais, Ill., 163.  
 Crothans, Clarence E., 135 W. Marsile St., Bourbonnais, Ill., 74, 159, 160.  
 Groves, Vernon T., 515 N. Blaine, Bradley, Ill., 77, 162.

## H

Hahn, Otto G., 702 Burns Ct., Bourbonnais, Ill., 81, 167.  
 Hanson, John E., 382 Olivet St., Bourbonnais, Ill., 74, 121, 161.  
 Henderson, Charles L., 398 E. Burke, Bourbonnais, Ill., 158.  
 Hodges, William T., 1000 S. Wildwood, Kankakee, Ill., 177.  
 Hopkins, Harlow E., 345 E. Marsile, Bourbonnais, Ill., 15, 91, 106, 169.  
 Hopkins, Harriet, 345 E. Marsile, Bourbonnais, Ill.  
 Humble, Harvey N., R.R. 1, Bourbonnais, Ill., 68, 173.

## I

Isaacs, Bill J., 403 S. Bresee, Bourbonnais, Ill., 173.

## K

Kranich, Irving L., Spencer Ct., Bourbonnais, Ill., 170.  
 Kranich, Wanda M., Spencer Ct., Bourbonnais, Ill., 169.

## L

Lane, Ruth, Olivet Nazarene College, Kankakee, Ill., 178.  
 Larsen, Naomi R., 302 E. Olivet St., Bourbonnais, Ill., 19, 169.  
 Leist, J. F., 187 E. Olivet St., Bourbonnais, Ill., 75, 139, 166.  
 Lunsford, Robert L., 485 Vasseur, Bradley, Ill., 81, 158, 166.  
 Luther, Kenneth M., 145 S. Tetrault, Bourbonnais, Ill., 66, 80, 163.

## M

McClain, Carl S., 111 Convent, Bourbonnais, Ill., 79, 175.  
 McClain, Eunice, 111 Convent, Bourbonnais, Ill., 175.  
 McCombs, Athel, Olivet Nazarene College, Kankakee, Ill., 72, 73, 83, 106, 108, 127, 175, 177.  
 Mitten, Lloyd C., 371 E. Marsile, Bourbonnais, Ill., 173.  
 Moore, Norman, 197 E. Munroe, Bourbonnais, Ill., 158.  
 Murray, Donald R., 577 W. River, Bourbonnais, Ill., 169.  
 Myers, Melvin, 335 N. Forest, Bradley, Ill., 178.

## N

Noble, Jo Ann, 111 N. Convent, Bourbonnais, Ill., 170.

## O

Olson, Jean W., Olivet Nazarene College, Kankakee, Ill., 178.

## P

Parr, F. O., 465 S. Williams St., Bourbonnais, Ill., 70, 172, 173.  
 Pence, Elbert A., 180 S. Main, Bourbonnais, Ill., 74, 159, 161.  
 Perry, Ralph E., 465 Bresee Ave., Bourbonnais, Ill., 81, 166.  
 Philo, L. C., 391 Marsile, Bourbonnais, Ill., 81, 86, 167.

## R

Reed, Harold W., 925 S. Chicago, Kankakee, Ill., 14, 15, 19, 34, 48, 53, 154, 165.  
 Reedy, Leroy H., 381 E. Burke, Bourbonnais, Ill., 176.  
 Reeves, Emily S., Olivet Nazarene College, Kankakee, Ill., 177.  
 Rice, William D., 135 Convent, Bourbonnais, Ill., 74, 159, 160.  
 Ridall, Clyde R., 485 Vasseur, Bradley, Ill., 81, 167.  
 Ridall, Dorothy, 207 Marsile, Bourbonnais, Ill., 74, 161.  
 Roberts, Esther, 12815 Gregory St., Blue Island, Ill., 173.

## S

Sayes, J. Ottis, 480 Bresee, Bourbonnais, Ill., 59, 81, 86, 166.  
 Schwada, Paul G., 200 E. Munroe, Bourbonnais, Ill., 77, 86, 163.  
 Slagg, Leo W., 127 N. Bernard, Bourbonnais, Ill., 175.  
 Snowbarger, Willis E., Spencer Ct., Bourbonnais, Ill., 14, 68, 157, 171.  
 Stewart, James E., 176 E. Olivet, Bourbonnais, Ill., 173.  
 Stewart, Virgie G., 176 E. Olivet, Bourbonnais, Ill., 175.  
 Strickler, Dwight J., 192 N. Main, Bourbonnais, Ill., 74, 160.

## T

Tomlinson, Prentiss F., 397 Burke St., Bourbonnais, Ill., 74, 109, 159, 160.  
 Tripp, Esther E., 366 E. Olivet, Bourbonnais, Ill., 178.

## V

Van Antwerp, Adeline R., 417 S. Bresee Ave., apt. 2, Bourbonnais, Ill.  
 VanderVeen, Carmen, 388 N. Roy, Bourbonnais, Ill., 73, 176.

## W

Walmsley, Gardner R., Spencer Ct., Bourbonnais, Ill., 175.  
 Walters, Ruth E., 210 Munroe, Bourbonnais, Ill., 177.  
 Ward, Clarence E., 346 E. Olivet, Bourbonnais, Ill., 106, 108, 150, 163.  
 Welling, Ronald, 172 N. Main, Bourbonnais, Ill., 74, 161.  
 White, Stephen S., 196 E. Munroe, Bourbonnais, Ill., 166.

# Student Roster

## A

Abraham, John F., 380 Park St., Manteno, Ill.  
 Abraham, M. K., Mallappaly, Kerala, India.  
 Adams, Earl B., Providence St., Uxbridge, Mass., 226.  
 Adams, James Eugene, 5421 N.E. 16th, Pompano Beach, Fla., 82, 84, 89, 91, 226.  
 Adams, Russell Edward, 817½ W. Madison, Pontiac, Ill.  
 Adcock, Joseph E., R.R. 1, Box 442, River Rd., Kankakee, Ill.  
 Adkins, Leon L., 417 S. Bresee, Bourbonnais, Ill.  
 Addison, Redith Faye, 506 E. 12th, Georgetown, Ill., 66, 80, 82, 218.  
 Ahlemann, Mary Margaret, 708 Pennsylvania Ave., Mendota, Ill., 69, 77, 84, 88, 94, 126, 187, 191.  
 Albright, Wayne Larry, 1616 N. Indiana, Peoria, Ill.  
 Alfsee, Herbert Turner, 727 Woodtop Road, Newport, Del., 78.  
 Allen, Esthel B., R.R. 3, Box 127 A, St. Anne, Ill.  
 Allen, David D., 3011 Russell Ave., Minneapolis, Minn., 209.  
 Allhands, Linda J., R.R. 1, Sheldon, Ill., 226.  
 Alm, Claudette Joyce, 11915 S. Lowe, Chicago, Ill., 66, 91, 226.  
 Alsobrooks, Carol M., 6830 Forrer, Detroit, Mich., 66, 77, 80, 218.  
 Amidon, June D., 1040 West Hawkins, Kankakee, Ill.  
 Anderson, Edward, R.R. 2, Nevada, Ia., 73, 89, 226.  
 Anderson, James Edward, 1836½ W. Station, Kankakee, Ill., 218.  
 Anderson, James Joseph, Burkhardt Road, Howell, Mich.  
 Anderson, Joan M., 292 N. Convent, Bourbonnais, Ill.  
 Anderson, Norma Martha, 11 Oak St., Bourbonnais, Ill.  
 Anderson, Robert William, 542 S. Elm, Kankakee, Ill.  
 Anderson, Russell Leroy, 11 Oak St., Bourbonnais, Ill., 78, 118, 150, 209.  
 Anderson, Wanda June, 126 N. Convent, Bourbonnais, Ill.  
 Andree, Patricia Mae, R.R. 2, Kankakee, Ill.  
 Andrews, Priscilla Jane, Homewood Acres, 13, Siler City, N. C., 70, 85, 143, 144, 209.  
 Aneima, Margaret K., 318 E. Indiana, Momence, Ill., 76, 80, 209.  
 Apley, Virginia Nellie, 641 Davis St., Bad Axe, Mich., 67, 83, 218.

Apple, Dennis Lee, 11634 Verdin St., Oaklandon, Ind., 59, 81, 218.  
 Arbuckle, Russell Harvey, 1260 E. Merchant, Kankakee, Ill.  
 Archer, Wayne Willard, 325 Todd St., Park Forest, Ill.  
 Armstrong, Kenneth Dale, 154 Lathrop, Battle Creek, Mich., 68, 88, 122, 124, 226.  
 Arnett, Joan Marie, 6610 Curtis, St. Louis, Mo., 70, 76, 110, 218.  
 Atwood, Shirley Mae, 5814 Rawls Avenue, Indianapolis, Ind., 66, 218.

## B

Bailey, Leora E., 840 S. Sixth, Kankakee, Ill.  
 Bailey, Richard Martin, Box 151, R.R. 2, Mechanicsburg, O., 226.  
 Bailey, Terry Lyn, 15515 Ritchie, Cedar Springs, Mich., 110, 226.  
 Balith, Jessie Leonard, 144 S. Main, Bourbonnais, Ill., 191, 209.  
 Baker, Bonnie Marie, R.R. 2, Yorktown, Ind., 66, 50, 91, 226.  
 Baker, Gerald Douglas, 30479 Worth, Gibraltar, Mich., 71, 81, 82.  
 Ball, Warren Duane, R.R. 3, Muncie, Ind., 140, 144, 226.  
 Ballard, Walter Emerson, 1231 Pine St., Port Huron, Mich., 81, 109, 191.  
 Baltz, Diana LaVerne, 1930 Appleblossom, Florissant, Mo., 82, 218.  
 Barber, Marion William, 192 N. Convent, Bourbonnais, Ill.  
 Barkalow, Mary Ann, 1805 Roberts, Wilmington, Ill.  
 Barnhill, Patricia Constance, 519 S. Chicago Ave., Kankakee, Ill.  
 Barritt, John W., 1120 Westview Drive, Kankakee, Ill.  
 Barwegen, Roger Allen, R.R. 1, Clifton, Ill.  
 Baskett, Anna Mae, 727 N. Greenwood, Kankakee, Ill.  
 Bass, Beverly A., 366 S. Oak, Bourbonnais, Ill.  
 Bass, Martin Jarrett, 366 S. Oak, Bourbonnais, Ill.  
 Bateman, Judith Diane, 420 N. 2nd St., Monmouth, Ill., 129.  
 Bays, Priscilla Ann, 42 Jordan, Bourbonnais, Ill.  
 Beam, Lowell Thomas, 301 Pierce St., Ridgeville, Ind., 209.  
 Bean, Calvin L., 8 Oak St., Bourbonnais, Ill.  
 Beavin, Mary Louise, 5753 Bonna, Indianapolis, Ind., 77, 110, 209.  
 Beckwith, David Dawson, 83 Reba Ave., Mansfield, O., 150, 226.  
 Beckwith, Paul Arnold, 83 Reba Ave., Mansfield, O., 133, 136.

Beecher, Arthur Gene, 693 Hale, Ashland, Ohio., 191.  
 Beel, Jeanette, 1760 E. Decatur St., Decatur, Ill.  
 Behrens, Ruby, R.R. 2, Milford, Ill.  
 Bell, Cary Lee, Box 91, Secor, Ill., 78, 218.  
 Belt, Virginia Kay, R.R. 1, Newcomerstown, O., 85, 226.  
 Benbow, Wayne Everett, R.R. 1, Marshalltown, Ia., 67, 74, 218.  
 Bennett, Helen Rae, 349 E. Burke, Bourbonnais, Ill., 76, 209.  
 Bennett, Mary Louise, 309 S. Shuffleton, Sigoumey, Ia.  
 Bentlev, Loma Carole, 201 N. Gainsborough, Royal Oak, Mich., 70, 226.  
 Beougher, Mary Lou, R.R. 3, Rockford, O., 191.  
 Berger, Paul Millard, 431 Bresee, Bourbonnais, Ill.  
 Bergreen, Martha Elizabeth, 510½ W. Mahoning, Punxsutawney, Penn., 70, 209.  
 Bertschinger, Diane Sarah, Kings Park, Douglas, Minn., 32, 67, 71, 77, 83, 218.  
 Birchard, Carl Russell, 531 Bresee St., Bourbonnais, Ill.  
 Birchard, Lois Jane, 531 Bresee, Bourbonnais, Ill., 74, 76, 191.  
 Birchard, Rose Elaine, 531 Bresee, Bourbonnais, Ill., 80, 226.  
 Black, Anna Elizabeth, 104 W. 34th St., Covington, Ky., 71, 77, 80, 83, 218.  
 Blackwell, Dorothy M., 632 S. Main Ave., Kankakee, Ill.  
 Blair, Roger Wesley, R.R. 1, Marion, Ia., 70, 112, 226.  
 Blair, Thelma Ellen, Box 595, Fisher, Ill., 68, 77, 209.  
 Blanchard, Kendall A., 312 S.E. 1st Ave., Gainesville, Fla.  
 Blevins, Ann Eleanor, 23 Locust St., Dayton 5, O., 84, 88, 95, 191.  
 Blight, Arlene Kaye, 23325 Meadow Park, Detroit, Mich., 226.  
 Blitz, Bernice Pearl, Julie Drive, Kankakee, Ill.  
 Bloch, Armand Sterling, 148½ N. Cleveland, Bradley, Ill., 68, 126, 226.  
 Roadway, Edwin J., 7 Ash, Bourbonnais, Ill., 226.  
 Boehme, Roseann, R.R. 1, Green Valley, Ill., 191.  
 Boggs, John William, 1823 S. Fifth Street, Ironton, O., 89, 209.  
 Bohlike, Larry Stephen, 703 8th Ave. S., Clinton, Ia., 74, 76, 226.  
 Bolles, Phillip L., Bertha, Minn.  
 Bollman, Doran Lee, 22 Linn St., Bourbonnais, Ill., 81, 83, 86, 209.  
 Bond, Donna Jean, R.R. 1, Box 62, Valparaiso, Ind., 77, 135, 226.  
 Bond, Doris V., 209½ Marsile, Bourbonnais, Ill.  
 Bonnette, Elizabeth Ann, 124 Victory Place, Marietta, O., 77, 121, 192.



Boone, James Eugene, 835 W. State St., Newcomers-town, O.  
 Borders, James Franklin, 10356 St. Mathew, St. Ann, Mo., 192.  
 Bos, Judy Fortner, 443 Blaine, Bradley, Ill., 192.  
 Bos, William John, 443 Blaine, Bradley, Ill.  
 Boucek, Cayle Clayton, 233 E. Huron Ave., Bad Axe, Mich., 92.  
 Bovard, Shirley Ann, R.R. 1, Rising Sun, Ind., 23, 77, 85, 192.  
 Bower, June Ann, R.R. 3, Galion, O., 69, 70, 74, 83, 209.  
 Bowman, Phyllis Eileen, 4520 W. Ridge Rd., Cary, Ind., 226.  
 Boyd, William Lee, 567 Dennis Ave., Bradley, Ill., 192.  
 Bradley, Darlene Kay, R.R. 1, Sarver, Penn., 70, 85, 226.  
 Bradley, Delores N., 515 E. Beaudoin, Bourbonnais, Ill.  
 Bratford, Lecman Ralph, 292 N. Convent, Bourbonnais, Ill., 74, 75, 218.  
 Brand, Jack L., 4518 Beverly Lane, Kenosha, Wis., 226.  
 Brand, Sharon Ann, 4518 Beverly Lane, Kenosha, Wis., 66, 77, 226.  
 Brandon, Christine Ann, 524 Arkansas, Fairfield, Cal., 226.  
 Brandt, Darlene Elvera, R.R. 4, Kankakee, Ill.  
 Brisel, Kenneth Eugene, R.R. 1, Kankakee, Ill.  
 Brisclon, Millie Louise, 3 Linn St., Bourbonnais, Ill., 76, 140, 143, 209.  
 Braun, Clarence Eugene, 2 Oak, Bourbonnais, Ill., 88.  
 Braymer, Merrill David, 17 Linn, Bourbonnais, Ill., 209.  
 Brendal, Cary Francis, 4705 Shirley Ave., Racine, Wis., 122.  
 Breymeyer, Naomi, Onarga, Ill.  
 Bright, Linda Kay, 9191 E. 13th St., Indianapolis, Ind., 111, 113, 226.  
 Bright, Merle Eugene, 2013 W. 8th, Muncie, Ind., 71, 116, 226.  
 Brinkley, Larry Ray, 224 E. Burke, Bourbonnais, Ill., 226.  
 Brisker, Larry William, R.R. 1, Box 48, Wheelersburg, O., 226.  
 Brock, Patricia Mae, 357 Marsile, Bourbonnais, Ill., 226.  
 Bronson, Sharon Rose, R.R. 4, Marion, O.  
 Brooks, George Robert, 260 Ruff Drive, Monroe, Mich., 70, 81, 226.  
 Brooks, Thomas Lee, 3009 Martel Dr., Dayton 20, O.  
 Brookshier, Barbara Jo, 414 S. State St., Westville, Ill.  
 Brown, David Leroy, 324 E. Olivet St., Bourbonnais, Ill., 91, 226.  
 Brown, Dixie Lee, 449 Bresee Ave., Bourbonnais, Ill., 76, 84.  
 Brown, James Roy, 2 Crand Drive, Bourbonnais, Ill.  
 Brown, Larry Clifford, 4235 Clinton, Macon Rd., Clinton, Mich., 74, 75, 80, 218.  
 Brown, Mary Virginia, Box 99, Brown Ave., Butler, N.J., 85, 116, 226.  
 Brown, Patricia Susan, 215 Grand Drive, Bourbonnais, Ill.  
 Brown, Samuel Willard, 3640 Jones, Saginaw, Mich., 74, 226.  
 Brown, Thomas Richard, 4859 Hubbard, Wayne, Mich., 81, 86, 192.  
 Bryan, Teresa Lynn, R.R. 2, Davenport, Ia., 226.  
 Bryant, Doris Sue, 2434 Ave. C, Council Bluffs, Ia., 226.  
 Bryant, Kenneth Lawrence, 406 Viendo, San Antonio, Texas, 209.  
 Buchanan, Joan Roberts, 532 W. 107th St., Chicago 28, Ill., 226.  
 Buchholz, Edward Eugene, 1909 St. Clair Ave., E. St. Louis, Ill.  
 Buckheister, Judith R., 408 E. 11th St., Bloomington, Ind., 84, 88, 209.  
 Buess, David Lee, Box 144, Mt. Blanchard, O., 226.  
 Buess, Larry D., Box 144, Mt. Blanchard, O., 36, 42, 59, 62, 192.  
 Burba, Keith Vernon, 126 N. Clendale St., Kenton, O., 78, 118, 151, 218.  
 Burd, Jerry Lee, Crant St., Earlville, Ill., 74, 124.  
 Burke, Sonja Jeanne, 825 171st St., Hammond, Ind., 78, 209.  
 Burrell, Louis Darvin, Chebanse, Ill., 191.  
 Busby, Sandra Lee, 30764 Triangle Dr., Cibraltar, Mich., 226.  
 Byers, Philip Scott, 1605 O St., Bedford, Ind.  
 Byrd, Phyllis Jean, 301 Benton, Sikeston, Mo., 77, 82, 85, 116, 226.  
 Byrne, Mary Ann, R.R. 1 Bourbonnais, Ill., 209.

## C

Cahoon, Billie Lou, 1817 Chestnut, Coshocton, O., 67, 77, 80, 83, 218.  
 Caldwell, Robert Eugene, R.R. 1, New Castle, Ind., 76.  
 Campbell, Alan Cloyd, 9 Oak St., Bourbonnais, Ill.  
 Campbell, Carolyn Sue, 9 Oak St., Bourbonnais, Ill.  
 Campbell, Sharon Jeanne, R.R. 1, Edison, O., 210.  
 Canham, Connie M., R.R. 1, Emington, Ill.  
 Carlson, Melvin Alfred, Jr., 1111 McHugh Ave., Grafton, N.D., 73, 81, 210.  
 Carlson, Norma J., 1846 E. Duane, Kankakee, Ill., 79, 193.  
 Carlson, Richard Lorentz, 923-40 St. Ct., Moline, Ill., 70, 130, 226.  
 Carlson, Ruth Ann, 10615 S. Racine, Chicago 43, Ill., 67, 69, 77, 218.  
 Carnes, John Medeford, 2502 Fairfield, Ft. Wayne, Ind., 81, 82, 136, 226.  
 Carpenter, Dixie Ann Scott, Box 208, Willard, O., 32, 42, 45, 71, 77, 85, 210.  
 Carter, Ola Ceneva, 107 S. Sycamore St., N. Manchester, Ind., 194, 226.  
 Cartwright, Pamela Mae, R.R. 3, Paris, Ill., 226.  
 Cary, Larry Clay, 675 S. Foley, Kankakee, Ill., 218.  
 Chacko, A. Thomas, Annicrattu House, Payyananonapo, Konni, Kerala, India.  
 Chacko, V. T., Valel, Ranny, Kerala, India, 74, 80, 193.  
 Chapman, Edward James, 403 Pearl St., Ottawa, Ill., 78, 88, 95, 120, 151.  
 Chapman, Patricia Mae, R.R. 3, Greenfield, Ind., 71, 77, 80, 121, 193.

Chapman, Paul Allen, 401 South St., New Haven, Ind., 67, 73, 77, 83, 226.  
 Chase, Donald Lee, 1526 32nd St., Grand Rapids, Mich.  
 Cheever, Nancy Carol, 3916 East 38th St., Anderson, Ind., 71, 80, 82, 90, 121.  
 Chenoweth, Arlene Joyce, 8700 State, Millington, Mich., 193.  
 Chesley, Cindy Lou, 1802 Staunton, Lakeland, Fla., 73, 88.  
 Chism, Martha Jean, R.R. 3, West Bend, Wis., 80, 83, 116, 119, 120, 226.  
 Christensen, Janet Mae, R.R. 2, St. Anne, Ill.  
 Christensen, Mary Jane, R.R. 1, Watkins, Minn.  
 Christensen, Ruth C., 1382 Lennington, N.W., Kankakee, Ill.  
 Christman, Betty Jean, Bonfield, Ill.  
 Christmas, Paul Turner, 616 Berkeley Ave., Evansville, Ind., 73, 84, 88, 226.  
 Christoffersen, Kenneth Samuel, 502 N. Main St., Scottville, Mich., 218.  
 Clark, Charles Wesley, Box 54, Beacon, Ia., 81, 84, 88, 95.  
 Clark, Patricia Ellen, 1763 Ruddiman St., Muskegon, Mich., 77, 140, 141, 227.  
 Clay, Doyle Ellis, Jr., 3759 Conway Dr., Columbus 27, O., 78, 89, 218.  
 Claypool, Dorothy J., R.R. 1, Marshall, Ill.  
 Clear, O. Samuel, 8 Bagotstown, E.B.D., British Cuiana.  
 Cline, Janet Elaine, 835 W. State St., Newcomers-town, O.  
 Cline, Jeannette Currine, 1631 Lindell Blvd., Granite City, Ill., 77.  
 Cline, Richard Lee, 447 Bresee, Bourbonnais, Ill.  
 Clipper, Robert Allen, 300 Eastlawn, Midland, Mich., 81, 83, 118, 151, 227.  
 Clough, Fred Thomas, 450 N. Bridge St., Newcomers-town, O., 218.  
 Coffman, Claudette Chandler, 187 N. Chicago, Kankakee, Ill., 210.  
 Coffman, Darryl Lewis, 187 N. Chicago, Kankakee, Ill.  
 Coffman, Marilyn Arlene, R.R. 2, Box 56, Muncie, Ind., 71, 74, 80, 134, 137, 227.  
 Coil, Karen Lee, 515 E. Charles, Bucyrus, O., 42, 45, 59, 69, 188, 193.  
 Coil, Kenneth Robert, 515 E. Charles, Bucyrus, O., 218.  
 Collins, George Edward, 5731 Hamilton-Trenton, Trenton, O., 218.  
 Collins, Larry Eugene, 118 Clinton Ave., Farmer City, Ill., 218.  
 Collins, Mary Jo, 607 E. 5th St., Tilton, Danville, Ill., 90, 123, 218.  
 Comstock, Donald Earl, 1026 S. 4th St., Oskaloosa, Ia., 81, 218.  
 Conard, Herbert Lawrence, Box 23, Wilkinson, Ind., 193.  
 Converse, P. Edward, 30 Sherman Ave., Columbus, O., 150, 151, 218.  
 Coon, Martha Ann, 772 N. State St., Caro, Mich.  
 Corbett, James Morrison, 459 N. Forest Ave., Bradley, Ill., 193.  
 Corder, Janet Eileen, 1214 E. Vine St., Coshocton, O., 227.  
 Cornelison, Robert Vern, 230½ N. Bernard, Bourbonnais, Ill.  
 Cornell, Eleanor Jo, 727 Mary St., Belpre, O.  
 Cornell, Kathleen Joyce, 734 S. Fairfield, Elmhurst, Ill., 210.  
 Corts, David Livingstone, 221½ W. Lincoln, Hoopeston, Ill.  
 Corts, Sylvia Carmen, 221½ W. Lincoln, Hoopeston, Ill.  
 Cosner, Raymond E., 2117 Homewood, Mishawaka, Ind., 81, 89, 218.  
 Covert, Joanne Frances, R.R. 4, Shagbark Lane, Elgin, Ill., 210.  
 Cox, Judith Kay, 2511 E. 24th St., Cranite City, Ill., 82, 84, 90, 227.  
 Cox, Lamoyne Laverne, 918 E. Poplar, Taylorville, Ill., 81, 82, 218.  
 Coy, James Richard, 35 Jordan, Bourbonnais, Ill., 227.  
 Crabb, Winetta Lee, 519 Edwards, Altamont, Ill., 193.  
 Crabill, Ruth, 202 E. Church St., Urbana, O., 70, 85, 227.  
 Crabill, Sonja Caroline, 202 E. Church St., Urbana, O.  
 Crabtree, Connie Ray, R.R. 3, Urbana, O., 218.  
 Crabtree, Homer Roger, 420 E. Church St., Urbana, O., 227.  
 Crabtree, John Richard, 420 E. Church St., Urbana, O., 78, 140, 144, 210.  
 Craig, Joseph Chester, 202 E. Ripa, St. Louis, Mo., 73, 91, 227.  
 Crain, William Henry, 2336 Green Forest Dr., Decatur, Ca., 15, 69, 183, 194.  
 Crawford, Janet Sue, 511 Broadway, Fortville, Ind.  
 Crays, Wayne Merlie, 1337 S. 7th Ave., Kankakee, Ill.  
 Cribbs, Richard Duane, 105 South St., Wayne, O., 74, 91, 227.  
 Crites, Carol Ann, 1209 S. Broadway, Menomonie, Wis., 227.  
 Crites, Clarence A., 181 S. Wildwood, Kankakee, Ill., 81, 86, 88, 194, 210.  
 Crites, Leonard M., 585 S. Cannon, Kankakee, Ill.  
 Cronk, Ruth, 20161 Helen, Detroit, Mich.  
 Cross, Dwayne Lloyd, 3207 Mackin Rd., Flint, Mich., 71, 116, 118, 227.  
 Crouch, Nila Jo, 603 E. Oak, Watseka, Ill.  
 Crummer, Linda Louise, 2714 Woodside Dr., Rockford, Ill., 77, 80, 90, 218.  
 Cunningham, Raymond Wendell, Box 447, Institute, W. Va., 59, 67, 69, 79, 89.  
 Custer, Beverly Sue, Box 438, Lynn, Ind., 67, 71, 218.  
 Cutnaw, Marjorie Anne, 327 Wood St., Mansfield, O., 77, 227.  
 Cutty, James Richard, 3105 Ford Rd., Milford, Mich., 84, 89, 91, 227.

## D

Dancy, Kermit Wilson, Box 532, Olivet, Kankakee, Ill.  
 Danhausen, Martha Jane, 944 S. Fourth St., Kankakee, Ill., 194.  
 Daniels, Patricia Ann, R.R. 2, Lake City, Mich., 77, 80, 134, 137, 194.

Daniels, Randall Herbert, 140 Deardoff Rd., Franklin, O., 227.  
 Danner, Paul Leroy, 710½ Scott St., Merrill, Wis., 88, 91, 227.  
 Darby, Marilyn Joan, 965 Atlanta, Saginaw, Mich., 227.  
 Darr, Charles Von, 2500 11th St., Rock Island, Ill., 112, 227.  
 Darr, Charlotte Louise, 2500 11th St., Rock Island, Ill., 218.  
 Darr, Naomi Elaine, R.R. 2, Fresno, O., 94, 194.  
 Davis, Cheryl Ann, 1102 S. Main, Jonesboro, Ind., 66, 76, 80, 227.  
 Davis, Faye Pauline, 3835 Hull Ave., Des Moines, Ia., 218.  
 Davis, Jerry Lee, 534 2nd St., Columbus, Ind., 73, 116, 227.  
 Davis, Jerry Lynn, 429 N. Crant, Indianapolis, Ind., 66, 68, 70, 73.  
 Davis, Richard Dean, R.R. 1, Sheridan, Ill., 140.  
 Davis, Shirley Suzanne, N701 Adams Rd., Spokane, Wash.  
 Dawson, Carlis Edward, 124 Laredo Ave., St. Louis 25, Mo., 227.  
 Daye, Charles Garland, R.R. 4, Wooster, O., 69, 71, 74, 75, 160, 210.  
 Deal, Ronald Franklin, 1642 Forrest, Sidney, Neb., 136, 227.  
 Deane, James Orland, 576 N. 10th St., Kankakee, Ill.  
 Decker, Sharon Lee, 27058 Bagley Rd., Olmsted Falls 38, O., 67, 218.  
 Dees, Virginia Lee, 980 E. Hickory, Kankakee, Ill., 194.  
 Degler, Larry James, 33 W. Cherry Lane, Royersford, Penn.  
 DeHann, Franklin Earl, R.R. 1, Rock Falls, Ill., 74, 227.  
 DeLawter, Ruth Elizabeth, 3503 Wilcox, Bellwood, Ill., 76, 210.  
 Dennis, Billy Glenn, 217 Tennessee, Danville, Ill., 227.  
 Densford, Byron Edward, 4027 S. Madison, Norwood, O., 79, 81, 128, 218.  
 Densford, Sharon Lee, 4245 Forest Ave., Norwood, O., 49, 88, 94, 120, 194.  
 Densmore, Jerry Paul, 3470 Williamson, Saginaw, Mich., 38, 59, 81, 116, 128, 227.  
 DePue, Kathleen Marie, 19374 Chapel, Detroit, Mich., 227.  
 DeWitt, Sandra Kay, 1718 Mt. Pleasant St., Burlington, Ia., 227.  
 Deyarmond, Robert Ernest, 704 E. Broadway, Bradley, Ill.  
 DeYoung, Nancy Jo, 1320 Blatt Blvd., Bradley, Ill., 227.  
 Dickerson, Donald Fletcher, 315 E. Atlantic Blvd., Pompano Beach, Fla., 83, 84, 89, 91, 227.  
 Dietzweiler, Naomi, 44 Strasma Dr., Kankakee, Ill.  
 Dietkus, Antoinette Arielle, R.R. 1, Georgetown, Ill., 67, 80, 82, 218.  
 Dillman, Crace V., 1456 W. Station St., Kankakee, Ill.  
 Dillman, Victor Eugene, 119 E. Washington St., Mokense, Ill.  
 Dillon, Virginia Ruth, 1005 Taywood Rd., Englewood, O., 76, 210.  
 Dimbath, Carolyn Elaine, 3088 Viewcrest Place, Dayton, O., 69, 76, 79, 210.  
 Dishon, Willie Clarence, 1326 E. Sumner, Indianapolis, Ind., 33, 36, 53, 58, 59, 69, 80, 81, 108.  
 Dittmer, Sharon Marie, R.R. 8, Smith Rd., Fort Wayne, Ind., 227.  
 Dobson, Constance Elaine, 1035 S. Milford Rd., Highland, Mich., 227.  
 Doenges, Naomi Ruth, 1301 Millville Ave., Hamilton, O., 67, 80, 90, 218.  
 Dollens, Jim Beecher, Box 41, R.R. 10, Bloomington, Ind., 134, 136, 138, 227.  
 Domont, Lawrence Robert, 1640 Evanston, Muskegon, Mich., 81, 89, 210.  
 Donahoe, Nancy Louise, 934 Hawthorne, Ypsilanti, Mich., 67, 77, 210.  
 Dooley, David Crant, 4710 Clarion Ct., Louisville, Ky., 74, 227.  
 Dorsett, Margaret Jane, R.R. 3, L. W. W., Osceola, Ind., 210.  
 Dorsey, Lincoln, 23 Oak St., Bourbonnais, Ill.  
 Doudna, Patricia H., 1301 Cliff Rd., Caldwell, O., 69, 77, 83, 210.  
 Douglas, Mary, R.R. 1, Fayette, O.  
 Douglas, Philip Wayne, Plymouth, Ia., 227.  
 Downs, Eddie Gerald, 124 S. Broadway, Ft. Scott, Kansas, 218.  
 Downs, Maxell Lloyd, 304 Hanna, Worthington, Ind., 218.  
 Drake, Crace Aileen, 701 Airfield, Midland, Mich., 83, 227.  
 Drazy, Sharon Ann, 1657 E. River St., Kankakee, Ill., 195.  
 Droke, Robert Pearl, R.R. 4, Frankfort, Ind.  
 Drummond, David Selwyn, 1055 Cobb Blvd., Kankakee, Ill.  
 Dubree, Carl Wayne, 440 S. May, Kankakee, Ill.  
 Duires, Anita Wienrank, Milford, Ind.  
 Dunn, Florence, 195 Spencer, Bourbonnais, Ill.

## E

Eads, William Floyd, R.R. 1, Morrow, O.  
 Earle, Charles Robert, 5436 Kirk, Youngstown, O., 227.  
 Earle, Nancy Ann, 5436 Kirk, Youngstown, O., 70, 76, 80, 195.  
 Earles, Cerald, 354 E. Water St., Bourbonnais, Ill.  
 Easterling, Deanna Louise, 2819 Troy Rd., Springfield, O., 82, 84, 88, 113, 227.  
 Eaton, Larry Cene, 23 Spencer Ct., Bourbonnais, Ill., 227.  
 Eckels, Louise Fern, 1110 W. Walnut, Kankakee, Ill.  
 Eddy, William Thomas, Jr., 516 W. State, Newcomers-town, O., 81.  
 Edwards, Maxine Caroline, 306 Park Lane Dr., Crant Park, Ill., 195.  
 Edwards, Nancy June, 1700 W. South 1st, Shelbyville, Ill., 227.  
 Eich, Alice Harney, 502 W. Ave., Morris, Ill.  
 Eimer, Ruth Marie, 2211 Edgevale Dr., Columbus, O., 10, 88, 138, 195.



Eipper, E. Allgene, Front St., Danforth, Ill.  
 Eldridge, Darrell, R.R. 1, Georgetown, O., 80, 81, 82, 89.  
 Eldridge, Marcella, R.R. 1, Georgetown, O., 70, 76, 210.  
 Elliot, Carol Jean, R.R. 2, Oakland City, Ind., 66, 77, 91, 227.  
 Elliot, Efton Eugene, Jr., 124 Massachusetts Ave., Washington, Ill., 227.  
 Elliot, Sharon Lucille, 742 Livingston, Grand Rapids, Mich., 67, 80, 83, 227.  
 Ellis, Marilyn Ann, 852 Eleventh Ave., Hamilton, Ont., Canada, 76, 90, 210.  
 Emerson, Montel Annette, Box 63, Spring Arbor, Mich.  
 Emptage, Ronald Richard, R.R. 1, LaRue, O.  
 Endsley, Edward Eugene, 1119 N. Broadway, Shelbyville, Ill., 82, 227.  
 Englehart, Elvira Marie, 213 W. Wilson, Peotone, Ill.  
 England, Ralph Otto, 526 N. Springfield St., Virden, Ill., 83.  
 Erickson, Nancy Katherine, 406 St. Aubin Lane, Manteno, Ill.  
 Estermyer, Ethelann, 7510 Textile, Ypsilanti, Mich., 80, 218.  
 Evans, Arthur Lewis, 485 Fairmount, Kankakee, Ill.  
 Evans, Barbara Jean, 1302 Hwy. 330, Griffith, Ind., 70, 83, 211.  
 Evans, Gerald Lee, 231 Fourth Ave., Three Rivers, Mich., 151, 218.  
 Evans, Hilman Harold, 127 Burbank, Indianapolis, Ind., 74, 78, 128, 195.  
 Evans, Marian Ruth, 1429 E. Fairchild, Danville, Ill., 68, 227.  
 Evans, Woodrow Kenneth, 409 E. Washington, Hoopes-ton, Ill., 68, 71, 73, 79, 211.  
 Ewearitt, Robert Dale, 1569 Berdan, Toledo 12, O., 91, 84.  
 Everett, Dale Edward, 7236 W. 62nd St., Argo, Ill., 84, 227.  
 Eylander, Sharon Joy, 15613 Paulina, Harvey, Ill., 90, 211.  
 Eyre, Esther Mary, 372 N. Indiana, Kankakee, Ill.

## F

Fairchild, Richard Raymond, 833 Mt. Vernon Rd., Newark, O., 227.  
 Faith, Marvin Dale, 528 West St., Libertyville, Ill., 218.  
 Falkenhan, Diana Lee, 334 E. Erie, Bradley, Ill.  
 Fallis, Karen Kay, R.R. 4, Oskaloosa, Ia., 73, 90, 227.  
 Fanthorpe, John C., 156 S. Wildwood, Kankakee, Ill., 59, 70, 77, 89, 211.  
 Farnsworth, Constance Kay, R.R. 4, Laver Rd., Mansfield, O., 28, 66, 70, 74, 76, 195.  
 Fausz, Londa Kay, 1314 Ogan, Huntington, Ind., 78, 80, 82, 211.  
 Favorite, Marjorie Jayne, Box 86, Fountain City, Ind., 76, 80, 82, 228.  
 Felix, Richard Earl, 1506 Greenbush, Lafayette, Ind., 124, 126, 195.  
 Feters, Dvine Douglas, R.R. 2, Winchester, O., 228.  
 Fisher, Arthur Philip, 7609 Alexander, Hammond, Ind., 66, 73, 76, 108, 195.  
 Fisher, Barbara Elaine, 3065 Covert Rd., Flint, Mich., 90, 228.  
 Flatt, Bernard Eugene, 568 Evergreen Lane, Bradley, Ill.  
 Flatt, James Thomas, 200 Corning Ave., Peotone, Ill., 136, 228.  
 Fletcher, Linda Darleen, 140 S. Royale Dr., Muncie, Ind.  
 Flom, Elizabeth Carol, Box 322, St. Croix Falls, Wis., 66, 77, 85, 228.  
 Flood, Michael Patrick, R.R. 1, Kankakee, Ill.  
 Floyd, Ernest Lee, 3750 Fee Fee Rd., Bridgeton, Mo., 124, 228.  
 Focken, June Evelyn, R.R. 1, Martinton, Ill., 195.  
 Follis, Daniel Dean, 1057 Harrison, Valparaiso, Ind., 124.  
 Folsom, Janice Kay, 810 Isabelle Dr., Anderson, Ind., 77, 218.  
 Foor, Dennis Wayne, 32 Summit St., Westerville, O., 116, 218.  
 Forbes, Barbara Eileen, 7075 48th St., Grand Rapids, Mich., 77, 123, 228.  
 Ford, Jacklyn Jay, 1503 W. Market, Lima, O., 67, 228.  
 Ford, Merlyn Leroy, 195 S. Schuyler Ave., Bradley, Ill., 77, 211.  
 Forsyth, Sondra Jean, 657 Cleveland, Marion, O., 76, 137, 218.  
 Fortin, Terry James, R.R. 1, Bonfield, Ill.  
 Fountain, Edward George, 211 Caertn St., St. Anne, Ill., 219.  
 Francis, Dorothy Frazer, R.R. 2, Manhattan, Ill.  
 Francis, Nedra Ann, Box 312, Tilden, Ill., 78, 128, 132, 219.  
 Fraser, Joyce Ann, 615 Jonette, Bradley, Ill.  
 Frederickson, Donna Belle, Reddick, Ill., 71, 85, 228.  
 Freeland, Sue Carolyn, 634 S. Butler, Indianapolis, Ind., 66, 76, 80, 82, 219.  
 Freeman, Margaret Ann, R.R. 8, Midland, Mich., 228.  
 Freeman, Richard John, 1015 Penn Blvd., Oskaloosa, Ia., 83, 142, 228.  
 Frost, Nancy Jane, R.R. 1, Lapwai, Idaho, 71, 78, 80, 85, 195.  
 Fruth, Naomi Deweeze, R.R. 1, Alvada, O., 135, 228.  
 Fry, David Leroy, R.R. 4, Richland Center, Wis., 228.  
 Frye, Carolyn C., R.R. 2, Box 217, Lawrence, Kansas, 66, 71, 76, 82, 228.  
 Frye, Harold Frederick, 3011 Taylor Ave., Racine, Wis., 73, 80, 81, 82.  
 Fullerton, Charlene Marie, R.R. 2, Ottawa, Ill., 228.  
 Fullerton, Sharon Yvonne, R.R. 2, Ottawa, Ill., 69, 67, 71, 219.  
 Fulton, Harry Francis, 3516 Nordyke Rd., Cincinnati 30, O., 78, 128, 148, 188, 195.  
 Furnas, Susan Jeanette, 317 N. Broad, Griffith, Ind., 82.

## G

Gadbow, Jean Phyllis, 1014 S. Tompkins, Shelbyville, Ind., 88, 92, 95, 196.  
 Gadbow, Joan Sharon, 1014 S. Tompkins, Shelbyville, Ind., 77, 196.

Gaines, Sandra Mae, 125 S. Jackson, Crown Point, Ind., 67, 80, 83, 228.  
 Galbraith, Judith Ann, 1305 7th St., Three Rivers, Mich., 78, 81, 228.  
 Gambill, Anita Roxcena, 507 Gardenia Ave., Ft. Pierce, Fla., 78.  
 Gambill, Verne Wayne, 824 Liberty, Findlay, O.  
 Garner, Fran Ellen, R.R. 3, Morrisonville, Ill., 67, 69, 77.  
 Gates, Charlotte Kay, 775 Scott Lake Rd., Pontiac, Mich.  
 George, John Lawrence, 4835 Harrison, Gary, Ind., 69, 211.  
 Gereau, Paula Elaine, 113 Lindwood Dr., Collinsville, Ill., 84, 90, 122, 125, 219.  
 Gibbs, Earl Richard, R.R. 1, Oregonia, O.  
 Gibson, Charles Warren, 523 Fox, Aurora, Ill., 67, 78, 150, 219.  
 Gibson, Evelyn Elizabeth, 131 E. Olivet St., Bourbonnais, Ill.  
 Gibson, Sandra Kay, 28 S. 18th St., Richmond, Ind., 71, 78, 116, 119, 148, 219.  
 Gieselman, Elmer Wayne, 610 S. 12th St., Burlington, Ia., 211.  
 Gillette, Alice Faythe, 5810 Woodheath, Ft. Wayne, Ind., 82, 219.  
 Giroux, Diane Fay, 145 N. Myrtle, Kankakee, Ill.  
 Cladding, Stephen Evans, 523 S. 8th, Vincennes, Ind., 66, 70, 211.  
 Glancy, Karen Joyce, 315 Clark St., Highland, Mich., 77, 80, 82, 85, 211.  
 Glaze, Joyce Karen, 12 Market, Ripley, O., 67, 211.  
 Cluck, Joel Albert, 303 Voris, Peoria, Ill.  
 Godwin, David Laverne, 3228 Ave. C, Council Bluffs, Ia., 91, 92, 211.  
 Godwin, James Orville, 3349 S. Spring, Springfield, Ill., 228.  
 Goin, Darline, 3237 Jenny Lind Rd., Amelia, O., 77, 219.  
 Goin, Marilyn Louise, 1865 Joan Place, Columbus, O., 219.  
 Coins, Mervyn Leroy, 1248 West View Dr., Kankakee, Ill.  
 Good, Gloria Hope, 414 S. Warner, Bay City, Mich., 76, 128, 211.  
 Goodman, Judith Adele, 1228 Standish Way, Lexington, Ky., 76, 228.  
 Gordon, Vivian, 1155 S. Lincoln, Kankakee, Ill.  
 Gossett, Eloise Faye, Box 67, Auburndale, Wis.  
 Goudreau, Thomas Robert, 296 N. Cleveland, Bradley, Ill., 228.  
 Couge, Donna Louise, R.R. 1, Fairbury, Ill., 67, 71, 77, 196.  
 Gowan, Karen Paulette, R.R. 3, Sterling, Ill., 68, 228.  
 Goward, Ellen Ann, 819 E. Melendy, Ludington, Mich., 66, 71, 211.  
 Grace, Mary Ann, 1445 E. Eagle St., Kankakee, Ill., 228.  
 Grasse, James Martin, 1307 Hagemann Ave., Burlington, Iowa.  
 Grasse, Rebecca Lee, 2408 10th St., N.W., Roanoke, Va., 211.  
 Graves, Rosemary Juanita, 501 W. Adams Street, Pittsfield, Ill., 77, 196.  
 Gray, Frank David, 803 Union, R.R. 1, Franklin, O., 228.  
 Green, Linda Kay, 215 N. Rinard, Parker, Ind., 67, 80, 90, 219.  
 Green, Ronald Eugene, 2111 Plum St., Newcastle, Ind., 67, 71.  
 Griffith, Roger Paul, 1070 27th St., Des Moines, Ia., 79, 81, 219.  
 Grimshaw, Michael Eddy, 514 North Marshall, Litchfield, Minn., 80, 81, 88, 108, 109, 219.  
 Grisa, Ruth Ann, 321 Clark St., Janesville, Wis., 84, 88, 228.  
 Gross, Marcia Elaine, 6503 S. Winchester, Chicago, Ill., 70, 76, 228.  
 Gross, Wilbur Scott, 1402 S. 11th, Goshen, Ind., 81, 83, 110, 112, 114, 211.  
 Crothaus, Rita Jean, 135 W. Marsile, Bourbonnais, Ill.  
 Gulley, Gary James, 625 N. 16th St., Murphysboro, Ill., 80, 83, 211.  
 Custafson, Ellen Louise, R.R. 1, Box 103, Monee, Ill., 84, 91, 228.  
 Guy, William Edward, 3027 E. 65th St., Kansas City, Mo., 89, 116, 177, 219.

## H

Hacker, Carolyn Jean, R.R. 6, Huntington, Ind., 228.  
 Hadley, Helen Olive, R.R. 4, Morrison, Ill., 228.  
 Hagerman, Jan Lewis, 408 S. Circle Dr., Wilmington, Ill.  
 Haigh, Thomas Paul, 191 S. Chicago, Kankakee, Ill.  
 Hailman, Sarah Emijeane, 2107 N. Fourth St., Ironton, O., 75, 90, 220.  
 Hale, Robert Wayne, 210 Plum St., Marshall, Ill., 81, 82, 220.  
 Haley, Samuel Homer, R.R. 2, Box 87A, Dwight, Ill., 228.  
 Hall, Audrey Jean, 830 Dearing, R.R. 7, Midland, Mich., 80, 126, 228.  
 Hall, Brenda Louise, R.R. 2, Britton, Mich., 211.  
 Hall, Herbert E., 4300 Cardendale Ave., Dayton, O., 196.  
 Hall, Marvin T., 3222 Wayne Madison Rd., Trenton, O.  
 Halsey, William Charles, R.R. 4, Huntington, Ind.  
 Halterman, Robert Lee, 715 E. Norris Dr., Ottawa, Ill.  
 Haney, Paula Irene, 55 Bethel Rd., Centerville, O., 77, 82, 88, 228.  
 Hansen, Marilyn Crace, 8224 S. Linder, Oak Lawn, Ill., 66, 70, 72, 76, 79, 86, 131, 211.  
 Hanson, Billie C., 620 S. Osborn, Kankakee, Ill.  
 Hanson, David Hartwig, 815 W. Jefferson St., Bloomington, Ill.  
 Hanson, Jonathan Mark, 815 W. Jefferson St., Bloomington, Ill., 228.  
 Hanson, Patricia Julia, 332 Water St., Kankakee, Ill.  
 Hardyman, Russell Eugene, 344 E. Water St., Bourbonnais, Ill., 211.  
 Hargis, Barbara Jean, R.R. 1, Wheatfield, Ind.  
 Harlan, Sarah Elizabeth, 1013 Orange St., Elkhart, Ind., 72, 73, 85, 228.  
 Harmon, Judson Eugene, R.R. 1, Gallipolis, O., 196.

Harris, Charlene Lynette, 1122 Winfield, Indianapolis, Ind., 66, 220.  
 Harris, Dolores M., 318 S. Elm, Bourbonnais, Ill.  
 Harris, Donald Patrick, 330 E. Water, Bourbonnais, Ill., 212.  
 Harris, Eleanor, 330 E. Water, Bourbonnais, Ill.  
 Harris, Judy Suzanne, Harlan, Ia., 67, 71, 74, 83, 220.  
 Harris, Polly Ann, 2009 Marquette, Peoria, Ill.  
 Harris, Robert Gene, 705 E. Washington, Morris, Ill.  
 Harshman, Carol Ann, 16929 Lamphere, Detroit, Mich., 73, 76, 228.  
 Harshman, Susan Kathleen, Griggsville, Ill., 228.  
 Hartness, Barbara Ella, 397 Burke, Bourbonnais, Ill.  
 Hartness, Glenda Nell, R.R. 2, Box 69A, Alexandria, Ind., 83, 228.  
 Harvath, Sheryl Jo, 803 Roosevelt St., Mason, Mich., 77, 228.  
 Harvey, Daniel Roger, 292 Olivet St., Bourbonnais, Ill., 88, 220.  
 Harvey, Marilyn Rae, Thawville, Ill.  
 Harvey, Ronda Gail, 135 W. Central Ave., Belle, W. Va., 66, 77, 228.  
 Hathaway, Sondra Mae, 8981 Smith Rd., Tecumseh, Mich., 76, 80, 196.  
 Hatton, Linda Kay, 505 7th Ave., Sterling, Ill., 68, 90, 228.  
 Hawkins, Adria Ann, 522 8th St., Columbus, Ind., 76, 220.  
 Hawley, Richard L., Box 86, Kempton, Ill.  
 Haydon, Gary Wayne, R.R. 1, New London, Mo., 122, 220.  
 Hayes, Marlene Lois, Pulaski, Ia., 196.  
 Hayes, Wayne Michael, 1220 Main St., Menomonee, Wis., 228.  
 Hayhurst, Ronald L., Rivard Road, Bourbonnais, Ill.  
 Hayman, Janet Joyce, R.R. 1, Clay City, Ind., 228.  
 Hayse, Joyce Ann, Burch's Trailer Ct., Bourbonnais, Ill., 71, 228.  
 Hayse, Karen, 510 Jackson, Jefferson City, Mo.  
 Hayse, Robert Dennis, 175 E. Lincoln, El Paso, Ill.  
 Head, Hershel Lee, 1902 Euclid, Chicago Hts., Ill., 220.  
 Heck, Walter Lynn, 608 2nd St., N.W., Canton, O., 76, 84, 88, 185, 197.  
 Heil, Jack Kerrigan, 300 S. Harris, Columbus, O., 228.  
 Heil, Michael Edgar, 300 S. Harris, Columbus, O., 110, 220.  
 Heiman, Jo Ann, 13 Jan St., Kankakee, Ill.  
 Helm, Elsie Elizabeth, 6523 Crest Ridge Circle, Cincinnati, O., 71, 79, 220.  
 Henry, Corbitte Dale, 119 N. Main, Verona, Wis., 220.  
 Hess, Dennis Charles, 317 S. Rosewood, Kankakee, Ill.  
 Hester, Kathryn Joyce, 2010 W. Rock Springs Rd., Decatur, Ill., 212.  
 Hewitt, Roger Leroy, 824 2nd Ave., Cadillac, Mich., 69, 197.  
 Hickler, Sharon Naomi, R.R. 1, Box 13, Litchfield, Minn., 73, 88, 111, 228.  
 Hieb, Ruth Marie, R.R. 5, Merrill, Wis., 71, 74, 228.  
 Hill, Donald Ray, 5 Ash St., Bourbonnais, Ill., 212.  
 Hinka, James Robert, 408 Oakland St., Urbana, O., 89, 134, 228.  
 Hinshaw, John Mark, 2736 S. "E" St., Richmond, Ind.  
 Hirst, Ruth Elizabeth, 1302 S. 18th St., Silvis, Ill., 88, 228.  
 Hissom, Earl Gorman, 204 Burke St., Bourbonnais, Ill., 228.  
 Hite, Ernestine, R.R. 2, Pataskala, O.  
 Hobbs, Danny Millard, 6658 N. College, Indianapolis, Ind., 74, 89, 91, 228.  
 Hobbs, Wilma Anna, 403 N. Kankakee, Wilmington, Ill.  
 Hodge, Melver Loree, 1325 Dena St., Jacksonville, Fla., 70, 85, 197.  
 Hoeffman, Susan Ray, Box 452, Nampa, Idaho, 73, 76, 140, 141, 144, 229.  
 Hofstra, Ruth Dorothea, 316 W. 107 St., Chicago, Ill., 229.  
 Hogsett, Lois Jean, 14972 Cleveland, Spring Lake, Mich., 70, 76, 220.  
 Holder, Jerry Dean, 405 W. Stoddard, Dexter, Mo., 71, 91, 122, 126, 229.  
 Holder, Larry Gene, 405 W. Stoddard, Dexter, Mo., 71, 229.  
 Hollis, John Wesley, 105 S. 9th St., Oregon, Ill., 84, 89, 137, 229.  
 Holmgren, Andrew Richard, R.R. 1, Box 100, Valparaiso, Ind., 74, 130, 229.  
 Holstein, Calbert Victor, 623 Village, Kalamazoo, Mich., 78.  
 Holstein, Daniel Frederick, 623 Village, Kalamazoo, Mich.  
 Hooper, Patricia Rose, 2543 Purdue, Columbus, O., 220.  
 Hoovler, Arthur R. Jr., 98 Vine, Box 26, Pataskala, O., 78, 134, 136, 138, 148, 197.  
 Hopewell, Caren Ruth, 3565 W. 120th, Cleveland, O., 197.  
 Hopkins, Robert James, R.R. 1, Ionia, Mich.  
 Hopkins, Sharon Sue, 905 S. Woodrow Ave., Indianapolis, Ind., 71, 83, 229.  
 Horner, Thomas James, R.R. 1, Box 36, Waterford, Wis., 79, 229.  
 Howard, Dorothy Jean, 13141 S. Dixie Hwy., LaSalle, Mich., 66, 70, 220.  
 Howard, Shadrach Charles, 11 Ash St., Kankakee, Ill.  
 Howerter, Roger Dale, R.R., Ellisville, Ill., 84, 89, 229.  
 Hubbard, Nichole Hunt, 3331 Engle, Muskegon, Mich.  
 Hubbell, Judith Ann, 400 N. Main St., Reading, Mich., 229.  
 Huff, Robert G., 3625 Circle Dr., Flint, Mich., 31, 212.  
 Huffman, Donald Lee, 821 N. Summit, Morenci, Mich.  
 Huffman, Gary Claud, 1501 W. Capitol, Springfield, Ill., 151, 229.  
 Hughes, Barbara Ann, 518 Lafayette Ave., Springdale, O., 66, 70, 220.  
 Hughes, David Thomas, 1929 Fairmont, Newcastle, Ind., 31, 89.  
 Hughes, Patricia Louise, 252 Delaware, Ironton, O., 59, 186, 197.  
 Huizenga, Dale Eugene, R.R. 2, Box 86, Ashkum, Ill., 229.  
 Huizenga, Edith Louise, R.R. 1, Danforth, Ill.



Hullinger, James Nelson, 338 Madison, apt. 5, Ft. Wayne, Ind., 66, 71, 73, 76, 220.  
 Humphries, Aunette Cail, 6890 W. Chester Rd., West Chester, O., 53, 59, 187.  
 Husarik, Ernest A., Jr., P.O. Box 604, Cary, Ind., 59, 68, 73, 77, 89, 121, 197, 187.  
 Huse, Stephen Lonis, 396 S. McKinley, Kankakee, Ill., 212.  
 Hussong, Wayne Keith, 523 N. Fairmount, Kankakee, Ill., 229.  
 Huston, Dolores Anne, Box 248, Carroll, O., 229.  
 Hutchinson, Judy Mae, 388 N. Roy St., Bourbonnais, Ill., 15, 185, 197.

# I

Ide, Paul Daniel, 4875 Aleda, S. E., Grand Rapids, Mich., 229.  
 Ide, George Ervin, 246 W. River St., Bourbonnais, Ill.  
 Iles, Wanda Lou, R.R. 1, Box 5, Milford, O., 77, 82, 140, 143, 229.  
 Inloes, Martha Louise, 118 W. State St., Trenton, O., 77, 80, 128, 131, 132, 229.  
 Isaacs, Ruth Alice, 403 Bresee, Bourbonnais, Ill.  
 Isenhour, Robert E., 26816 Royalton Rd., Columbia Station, O., 78, 81, 151.

# J

Jackman, Kenneth Lee, 11687 McClellans Lane, Cincinnati 46, O., 220.  
 Jackson, Bonnie Lou, R.R. 3, Mt. Gilead, O., 76, 82, 84, 85, 229.  
 Jackson, Charles Wesley, 442 S. Bresee, Bourbonnais, Ill., 229.  
 Jackson, Clyde R., 40 Jordan Ave., Bourbonnais, Ill.  
 Jackson, David Carl, 437 Windsor St., Marion, O., 150, 151, 229.  
 Jackson, Delores Elaine, 1410 Gable Rd., Ft. Wayne, Ind., 229.  
 Jackson, Janet Louise, R.R. 3, Box 18, Mt. Gilead, O., 69, 74, 77, 212.  
 Jackson, Mary Ethel, 442 S. Bresee Ave., Bourbonnais, Ill.  
 Jacobsen, Larry Eugene, 742 Grant, Waterloo, Ia., 220.  
 Jakobitz, Arlen Wilfred, R.R. 2, Fort Dodge, Ia., 220.  
 Jarnagin, Etta Helen, Aroma Park, Ill., 69, 198.  
 Jarrett, James Leon, 415 N. Merrill, Fortville, Ind., 84, 88, 212.  
 Jeffries, Paul Eugene, R.R. 4, Waynesburg, Penn., 22.  
 Jenkins, Beverly Lynn, 733 Pindar St., Urbana, O., 76, 88, 212.  
 Jett, Joanne E., 560 S. Chicago Ave., Kankakee, Ill.  
 Jetter, Jeannine Karen, Box 248, Ft. Recovery, O., 73, 76, 141, 220.  
 Jimenez, Susan Ann, 10808 Princess, Chicago Ridge, Ill.,  
 John, Annamma Kallukattu, Kallukattu, Mezuvely, Kerala, India, 229.  
 John, T. K., Thoppil, Pandalam, Kerala, India, 229.  
 Johns, Arlene Loree, R.R. 1, Uhrichsville, O., 70, 84, 88, 229.  
 Johnson, Carl, 366 S. Rosewood, Kankakee, Ill.  
 Johnson, Carolyn Jean, 365 Oak St., Bourbonnais, Ill., 71.  
 Johnson, David Orville, 2607 Robertson Ave., Cincinnati 12, O., 67, 71, 220.  
 Johnson, Donald Edwin, R.R. 1, Pennville, Ind.  
 Johnson, Lloyd Milton, 1023 Fulton, Peru, Ill., 151.  
 Johnson, Lois Claire, Box 352, Aroma Park, Ill.  
 Johnson, Nancy Ellis, 1100 W. Hawkins, Kankakee, Ill.  
 Johnson, Robert Elden, 292 Convent Ave., Bourbonnais, Ill.  
 Johnson, Vorma Jean, 1200 N. Trumbull, Bay City, Mich., 78, 127, 128, 132, 198.  
 Johnson, William Dean, 411 1/2 S. Prairie, Bradley, Ill., 81, 212.  
 Jones, Gwen, 437 S. Bresee, Bourbonnais, Ill.  
 Jones, Charles E., 3320 Hillcrest, Alton, Ill., 212.  
 Jones, Darrell Franklin, Grant Line Rd., New Albany, Ind., 136, 229.  
 Jones, Dee Richard, 408 S. Oak, Bourbonnais, Ill., 198.  
 Jones, Elwyn David, P.O. Box 2, Acornhoek, E. Tvl., S. Africa, 75, 89, 160.  
 Jones, Mary Ruth, R.R. 1, Marion, O.  
 Jones, Richard A., R.R. 1, Marion, O., 198.  
 Jones, Vicki Rae, 17 Arrow Head Drive, Bourbonnais, Ill., 229.  
 Jones, Violet Gertrude, S. Wilmington, Ill.  
 Jones, Violet V., 335 N. Belmont Ave., Bourbonnais, Ill.  
 Joplin, Paul Roscoe, 494 Eugene Dr., Bourbonnais, Ill., 229.  
 Judd, Thomas Richard, 1050 Cobb Blvd., Kankakee, Ill., 68, 181, 198.

# K

Kaineg, James Raymond, R.R. 1, Herscher, Ill.  
 Kauffman, John Howard, 605 Lewis Blvd., Lima, O., 68, 83.  
 Keeler, David Merrill, 481 S. Harris Ave., Columbus, O., 83, 134, 220.  
 Kehrer, Sharon Lee, 908 Woodlawn, Bucyrus, O., 77, 83, 220.  
 Keller, Nellie LaNora, R.R. 1, Pioneer, O., 74, 76, 198,

Kelly, Robert Earl, 495 N. Prairie, Bradley, Ill., 11, 68, 198.  
 Kemp, Eric Eugene, 3676 Hickory, St. Louis, Mo., 229.  
 Kennedy, Janet Sue, 3227 Ceyer, St. Louis, Mo., 39, 90, 129, 229.  
 Kentfield, Shirley Jean, 602 S. 7th St., Oskaloosa, Ia., 67, 71.  
 Kepner, Walter Andrew, 284 W. 4th, Manteno, Ill., 198.  
 Kern, Raymond Rodger, College St., Olivet, Ill., 81.  
 Kesterson, Charles E., R.R. 1, Belpre, O.  
 Ketola, Joyce Elaine, R.R. 1, Dorset, O., 212.  
 Keys, Marvin Dean, R.R. 4, Winchester, Ind., 116, 229.  
 Kibbons, Faith Leila, 423 Chestnut, Momence, Ill., 229.  
 Kidd, Alice Marie, 148 1/2 S. Center, Bradley, Ill., 77, 220.  
 Kidd, Phillip Roscoe, 672 N. 5th St., Kankakee, Ill., 124, 199.  
 Killion, Robert Gene, 1385 Inglesh, Kankakee, Ill., 212.  
 Killion, Shirley Lee, 1385 Inglesh, Kankakee, Ill.  
 King, Beva Ruth, 2328 Maple, Columbus, Ind., 122, 123, 125, 229.  
 King, Carol Mae, Owanece, Ill., 71, 77, 199.  
 King, Jerry Dee, Burch Tr. Ct., B-20, Bourbonnais, Ill.  
 Kinnard, Deloris Ruth, P.O. Box 5, Bourbonnais, Ill.  
 Kinnersley, Reva LaVaughn, 515 Fuller, Columbus, Wis., 69, 76, 220.  
 Kinnersley, Roberta Lee, 515 Fuller, Columbus, Wis., 71, 77, 119, 212.  
 Kirchner, Carolyn Jean, 482 S. Schuyler, Bradley, Ill., 229.  
 Kirkpatrick, Laverta Irene, 203 N. Bernard, Bourbonnais, Ill.  
 Kirkpatrick, Robert William, 203 N. Bernard, Bourbonnais, Ill., 59.  
 Kitchell, Bonnie Jean, R.R. 4, Mt. Sterling, Ill., 229.  
 Kitley, Katherine Lee, 11218 W. Mich. Ave., Parma, Mich., 79, 83, 229.  
 Kjonas, Lydia Diane, 6333 Calumet Ave., Hammond, Ind., 66, 76, 80, 220.  
 Klasta, Joanne Rae, 1260 S. 8th, Kankakee, Ill.  
 Koehler, Mary Louise, 2407 Rhodes Ave., River Grove, Ill., 67, 77, 220.  
 Koets, Duane A., Ashkum, Ill., 68, 74, 76, 118, 199.  
 Kohl, David Devon, R.R. 2, Butler, Ind., 70, 80, 220.  
 Kohn, Myrtle Ann, 2215 Smeckert Rd., Sandusky, Mich., 76, 212.  
 Kortright, Nancy Sue, 232 S. 14th, Richmond, Ind., 66, 76, 78, 90, 120, 229.  
 Koshy, John, "Sharon," Tiruvalla, Kerala, India.  
 Kozak, Michael, 8930-80 Avenue, Edmonton, Alberta, Canada, 229.  
 Krohe, Marvin Dale, R.R. 2, Beardstown, Ill., 199.  
 Kronsted, Terry Lee, 1610 Mulberry, Ottawa, Ill.  
 Kuhn, Melvin Lloyd, 4141 Seattle Street, Cincinnati, O., 220.  
 Kurtz, Dyanne Lynn, 1115 E. St. So., Redwood Falls, Minn., 85, 123, 229.  
 Kyer, Warren C., Box 372, Olivet Nazarene College, Kankakee, Ill.

# L

LaMar, Rosemary, 701 N. Meridian, Eaton, Ind., 74, 76, 212.  
 Lampton, David Gordon, 3622 W. 109th St., Chicago 55, Ill., 83.  
 Landers, Perry Edward, R.R. 5, Portland, Ind., 74.  
 Lane, Dennis Rodger, 1306 Beulah Vista, Valparaiso, Ind., 126, 180, 199.  
 Lane, Faris Eleanor, 218 W. 10th St., Lorain, O.  
 Lang, Barbara Jean, 322 10th St., Silvis, Ill., 66, 70, 82, 221.  
 Lang, David Eugene, 322 10th St., Silvis, Ill., 70, 89, 128, 130, 229.  
 Lang, Nancy Irene, 322 10th St., Silvis, Ill., 51, 66, 70, 74, 80, 137, 212.  
 Lantz, Martha Elaine, 607 Cave Rd., Weirton, W. Va., 83, 229.  
 Larkins, Darrell Jean, 423 S. Mich., Bradley, Ill.  
 Larkins, Karen Sue, 1334 Marla Terrace, Bradley, Ill., 88, 117, 120, 229.  
 Larrabee, Norma Jean, 8812 Racine Ave., Sturtevant, Wis., 221.  
 Larrison, Patricia Sue, 903 S. 22nd St., New Castle, Ind., 80, 84, 88.  
 Lashley, Gerald Lafayette, 276 Burke, Bourbonnais, Ill.  
 Laughbaum, Christine Ann, Pellston, Mich., 77, 83, 229.  
 Law, Catherine Lin, 57 Paterson St., 11th Floor Flat A, Hong Kong, China.  
 Lawrence, Allen S., 1412 Park Ave., Taylorville, Ill., 68, 229.  
 Leckrone, Glenn Keston, R.R. 7, Midland, Mich., 68, 229.  
 Leckrone, Joyce Lucille, 954 Romanda St., Midland, Mich., 80, 83, 128, 229.  
 Lee, Alice June, 1202 E. 5th St., Sterling, Ill., 42, 44, 199, 229.  
 Lee, Marcia Rose, 420 Dwight, Kewanee, Ill., 73, 85.  
 Leggett, Frances Clara, 328 N. Elm, Fairborn, O.  
 Leigh, Katie Evelyn, R.R. 4, Box 327, Sikeston, Mo., 76, 85, 199.  
 Leininger, Elizabeth Ann, 2506 Oakland, Elkhart, Ind., 78, 143, 148, 221.  
 Lemke, Theodore Lee, R.R. 1, Birnamwood, Wis., 67, 212.  
 Lenn, Palma, 8348 Emerson Avenue, So., Minneapolis, 20, Minn., 67, 69, 80, 83.

Leth, Carl F., 384 N. Forest, Bradley, Ill., 81, 86, 221.  
 Leung, Miranda Big-Har, Hong Kong, China.  
 Leung, Peter PuiTak, 2A Peking Rd., 1st Floor, Kowloon, Hong Kong, China.  
 LeVeque, Frances Joann, 510 Brighton, Kankakee, Ill.  
 Lewis, Margaret Ellen, 522 Loveland Ave., Loveland, O., 77, 84, 90, 110, 113, 229.  
 Lewis, Wilma Jean, 2537 Shannon, Jennings 36, Mo., 122, 125, 126, 212.  
 Liddell, Daniel Wesley, Julie Dr., R.R. 5, Kankakee, Ill.  
 Light, David L., 334 E. Water St., Bourbonnais, Ill.  
 Lightfoot, Charles James, R.R. 1, Gladstone, Ill., 122.  
 Lightle, Thomas Lee, 402 E. Mechanic, Wapakoneta, O., 118, 150, 221.  
 Lijoodi, Japheth, P.O. Box 56, Kakamega, Kenya.  
 Linn, Josie Jane, 221 4th St., Lawrenceburg, Ind., 85, 221.  
 Long, Edmund Boyd, 445 Washington St., Royersford, Penn., 67, 72, 213.  
 Long, Maurice A., R.R. 2, Essex, Mo., 199.  
 Long, Muriel Edith, 607 S. Elm, Kankakee, Ill., 230.  
 Long, Paul Donald, Denhoff, N. Dakota, 230.  
 Loomis, Larry Lee, 21 N. Elm St., Lapceer, Mich., 74, 140, 213.  
 Lovell, Francis Leslie, 314 Burke St., Bourbonnais, Ill., 221.  
 Lowe, Samuel Dennis, Crove City, O.  
 Lowey, Owen Jr., 775 Jonette, Bradley, Ill.  
 Lucas, Barbara Lynni, 15635 Inkster, Livonia, Mich., 66, 73, 76, 90, 230.  
 Lucas, Karen Elaine, 15635 Inkster, Livonia, Mich., 77, 138, 221.  
 Luginbill, Carolyn Sue, R.R. 1, Willshire, O., 76, 84, 132, 213.  
 Lukehart, Charles Willis, 330 56th St., Des Moines, Ia., 213.  
 Lund, Bernice Elizabeth, Gardner, Ill., 200.  
 Lunn, Philip Douglas, 1274 E. Merchant, Kankakee, Ill., 81, 83.  
 Lunsford, John Kyle, 132 Teresa Ct., Bourbonnais, Ill., 74, 89, 230.  
 Lynn, Kenneth Eugene, 4874 English Ave., Indianapolis, Ind., 221.  
 Lynn, Roy Farson, 4874 English, Indianapolis, Ind.  
 Lyons, Margaret Ann, 8 Island View, Kankakee, Ill., 200.

# M

MacKay, Suzanne Lynne, 3352 Horton, Ferndale, Mich., 22, 109, 221.  
 Mackey, David Daniel, P.O. Box 206, Three Rivers, Mich., 89, 230.  
 Maddox, Sandra Kay, 51 South 8th Ave., Beech Grove, Ind., 230.  
 Maddox, Sara Ann, 1917 W. Wilkins, Indianapolis, Ind., 74, 80, 82, 84, 90, 221.  
 Malsom, Bonnie Rae, 621 Lonsvale Dr., Anderson, Ind., 67, 82, 221.  
 Mann, Douglas Rodney, R.R. 1, Manteno, Ill.  
 Manz, Duayne Thomas, 5245 W. 88th St., Oak Lawn, Ill., 124.  
 Marangu, John Paul, c/o Methodist Church, Kaaga, Meru, Kenya, Africa.  
 Marangu, Leah Tirindi, c/o Methodist Church, Kaaga, Meru, Kenya, Africa, 221.  
 Marckel, Kenneth William, 10 Oak St., Bourbonnais, Ill., 81, 213.  
 Marklund, Bernard August, 388 N. Roy St., Bourbonnais, Ill.  
 Marklund, Flora Christine, 7317 S. May St., Chicago, Ill., 76, 221.  
 Marquart, L. Selden, 165 W. Ray, Bourbonnais, Ill., 22, 200.  
 Martell, Gerald Albert, R.R. 3, St. Anne, Ill.  
 Martin, Bernard Clayton, Box 307, Kewanee, Ind., 68, 89, 230.  
 Martin, Carol Ann, 292 N. Convent, Bourbonnais, Ill.  
 Martin, Frank Walter, 18 W. Lakeview Dr., Mundelin, Ill., 230.  
 Martin, Grace Helen, 170 N. Central, Spencer, Ind., 24.  
 Martin, Judith Ellen, R.R. 1, Box 42, Monroe, Ind., 67, 71, 74, 83, 140.  
 Martin, Kenneth Earl, R.R. 1, Barnesville, O., 81.  
 Martin, Ronald Dean, 2720 Buxton, Granite City, Ill., 82, 221.  
 Martini, Connie Fay, 681 W. Grand, Lima, O., 66, 70, 82, 90, 114, 221.  
 Mason, Clarence Douglas, 607 N. Allen St., Wabash, Ind., 130, 151, 213.  
 Massie, William LeRoy, 232 E. Burke St., Bourbonnais, Ill., 230.  
 Mathai, M. Abraham, Marunikkunnathil, Kuzhikala, Kerala, India, 213.  
 Mathew, Aleyamma, 280 Burke St., Bourbonnais, Ill., 230.  
 Mathew, P. M., 280 Burke St., Bourbonnais, Ill., 230.  
 Mathew, Stephen Ambattu, Plathodathil Ranny, Kerala, India.  
 Matson, Laurel Lyndon, Box 111, R.R. 2, Britt, Iowa, 81, 82, 89, 91, 109, 221.  
 Matsuyama, Hiromi, 1-1 Chome Honshiba Minato-ku, Tokyo, Japan, 213.  
 McAnelly, Beulah Mae, 1116 18th St., Columbus, Ind., 221.  
 McClain, Shirley Anne, 376 S. Eureka Ave., Columbus, O., 230.



- McCulley, William S., R.R. 3, Newcomerstown, O., 66, 73, 89, 230.
- McCullough, Bonita Linda, 14800 Harrison, Livonia, Mich., 230.
- McCutchen, Barbara Irene, 7151 W. 180th St., Tinley Park, Ill., 76, 85, 213.
- McFadden, Densel Paul, 415 Bresee St., Bourbonnais, Ill., 200.
- McFadden, Jane Louise, 415 Bresee St., Bourbonnais, Ill.
- McFann, Edward Vinton, 268 W. Main St., Mechanicsburg, O., 77, 78, 140, 200.
- McCillvary, Janet Elaine, 610 S. Walnut, Fletcher, O., 67, 71, 80, 221.
- McIlwaine, David Thomas, 134 Stoddard Ave., Virden, Ill., 54, 59.
- McKinney, Linda Sue, S540 Steleta Dr., West Chester, O., 73, 53, 230.
- McKnight, John Millard, S04 E. Locust, Olney, Ill., 70, 78, 81, 134, 136, 138, 213.
- McKnight, Loyse Kaye, S04 E. Locust, Olney, Ill., 70, 76, 221.
- McLain, Sharon Carol, 47 Bert Ave., East Alton, Ill., 55, 230.
- McMahan, Carole Lee, 12 Linn St., Bourbonnais, Ill., 77, 54, 91.
- McMahan, Robert Lawrence, 12 Linn St., Bourbonnais, Ill.
- McMurrin, Dwight James, 531½ S. Bresee, Bourbonnais, Ill., 68, 200.
- McNelly, Charles Wesley, 324 Maryland Ave., Dayton, O., 88.
- McSwain, Ronald Harvey, 9067 Ranchill, Cincinnati, O., 78, 124, 213.
- Mead, Charlene Faye, Chesterville Ave., Cardington, O., 77, 90, 92, 129, 230.
- Meister, Mary Jean, 188½ Convent, Bourbonnais, Ill.
- Meister, Raymond Albert, 188½ Convent, Bourbonnais, Ill., 221.
- Mendell, Kenneth Jay, 185 Albert Blvd., Kankakee, Ill.
- Metcalfe, Philip Nyle, R.R. 1, Springport, Ind., 50, 81, 213.
- Metzka, Bonita Kay, 6 E. River St., Custer Park, Ill., 230.
- Meyer, Betty Mae, R.R. 6, Box 80, Valparaiso, Ind., 80, 82, 213.
- Meyer, Orlyn Carleton, 3112 Willow Oaks Dr., Fort Wayne, Ind., 91, 213.
- Meyersburg, Samuel David, 182 N. Wildwood Ave., Kankakee, Ill., 230.
- Midgett, Bobby Cray, R.R. 1, Box 311, Aurora, N. C., 230.
- Miedema, Elroy Dale, R.R. 3, St. Anne, Ill., 200.
- Mikesell, Sharell Lee, R.R. 3, Warsaw, O.
- Miles, Harry Walter, 19 Oak St., Bourbonnais, Ill.
- Miller, Ira Carl, R.R. 1, Bourbonnais, Ill.
- Miller, Nina Alice, 416 N. Indiana, Auburn, Ind., 230.
- Miller, Richard Lyle, 2924 Pleasant View, Rockford, Ill., 81, 221.
- Miller, Robert Eugene, 55151 Hollywood Blvd., South Bend 28, Ind., 230.
- Miller, Ronald Edward, 330 S. Elm St., Bourbonnais, Ill.
- Millikan, Roberta Rae, 352 S. Elm, Bourbonnais, Ill.
- Millikan, Wayne, 352 S. Elm Ave., Bourbonnais, Ill.
- Milling, Harold Bernard, Essex, Ill.
- Minor, William Albert, 151 Orchard Ave., Kankakee, Ill.
- Miranda, Anita Oboza, 558 E. Merchant, Kankakee, Ill., 200.
- Mitcham, Mary Joanne, 405 Arquilla Dr., Chicago Heights, Ill., 230.
- Mitchell, Robert Leland, Box 206, Three Rivers, Mich., 10, 50.
- Mitten, Thelma Pitts, 371 E. Marsile, Boubonnais, Ill.
- Mobley, Loretta Joy, 5616 Plumer, Detroit, Mich., 67, 77, 221.
- Moffitt, James Elmer, R.R. 2, Martinton, Ill.
- Mohl, June Evelyn, 1319 W. Huron, Ann Arbor, Mich., 82, 90, 230.
- Monck, James Alan, 1118 Three Mile NE, Crand Rapids, Mich., 80, 81, 82, 221.
- Montoney, Carolyn Joyce, 601 Chicago St., Valparaiso, Ind., 82, 230.
- Moody, Rita Jane, 419 N. 14th, Richmond, Ind.
- Moore, Carol Louise, 628 N. 76th, E. St. Louis, Ill., 77, 80, 230.
- Moore, Darwood Duane, 10 Linn St., Bourbonnais, Ill., 81, 86.
- Moore, James Howard, R.R. 3, Box 398, Elkhart, Ind., 116, 230.
- Moore, Lowell Paul, 197 Munroe, Bourbonnais, Ill., 150.
- Moore, Marlin Lee, 4247 Cedar St., New Boston, O., 130, 200.
- Moore, Philip David, 1827 N. Winton, Speedway, Ind.
- Moran, Martha Jean, Manteno, Ill.
- Morgan, Beverly Sue, 6 Linn St., Bourbonnais, Ill.
- Morgan, Calvin Carl, 34439 Marquette, Wayne, Mich., 230.
- Morgan, Donald Frederick, 2004 La Crange Rd., Dayton 31, O.
- Morgan, Larry David, 395 S. Cordon, Kankakee, Ill.
- Morgan, Ruth Elnore, 485 Bresee, Bourbonnais, Ill.
- Morris, Carol JoAnn, 3117 Allen, St. Louis 4, Mo., 77, 90, 230.
- Morris, Claudia Ann, 905 E. 22th, Des Moines, Ia., 73, 117, 230.
- Morris, Dorothy Ellen, R.R. 1, Sardinia, O., 80, 201.
- Morse, Alan Joseph, 237 E. Greenwood, Bourbonnais, Ill.
- Morse, Margaret Elaine, 4417 Swede, Midland, Mich., 85, 230.
- Morse, Mary Marie, 4417 Swede Rd., Midland, Mich., 230.
- Morton, Leon Jay, 204 W. Henry, Saline, Mich., 221.
- Mull, Charles William, 295½ N. Wabash, Bradley, Ill.
- Mull, Marian Elaine, 295½ N. Wabash, Bradley, Ill.
- Mullin, John Cary, 234 Ferrini Rd., San Luis Obispo, Calif., 59, 66, 82, 88, 230.
- Munroe, Dale William, 678 S. Main, Bourbonnais, Ill., 58, 59, 68, 69, 78, 134, 136, 148, 213.
- Munsterman, Blanche M., R.R. 2, Milford, Ill.
- Murphy, Glen Arden, R.R. 3, Newcomerstown, O., 221.
- Murphy, Linda Lou, 1207 N. Ritter, Indianapolis, Ind., 76, 230.
- Musatics, Sybil Marie, 955 Jennings, Benton Harbor, Mich.
- Musatics, Wayne Louis, R.R. 2, Vicksburg, Mich., 81, 201.
- Musgrave, Barbara Joy, 206 S. 1st., Tipp City, O., 221.
- Myers, Brenda Jereline, 447 Bresee, Bourbonnais, Ill., 201.
- Myers, Janette Ann, Bernie, Mo.
- Myers, Joyce Lynn, 5270 Linworth Rd., Worthington, O., 77, 84, 90, 91.
- Myers, Phyllis L., 11212 E. 32nd Ave., Portage, Ind., 76, 111, 230.
- Myers, Shirley LaRayne, 335 N. Forest, Bradley, Ill., 66, 70, 213.
- N
- Naill, Richard A., 3232 W. 32nd, Cleveland 9, O., 71, 122, 230.
- Nash, Edmond Palmer, 315 N. Center, Bradley, Ill., 81, 89, 118, 120, 150, 230.
- Needham, Lola Mae, Box 295, Sandoval, Ill., 70, 77, 221.
- Needy, Cindy Lee, 210 9th Ave., Sterling, Ill., 230.
- Neeley, Howard Lee, Iberia, Mo., 70, 74, 91, 128, 130, 230.
- Neikirk, Donna Marie, 22 S. 446 Tamarack, Glen Ellyn, Ill., 73, 117, 119, 230.
- Neil, Brenda Sue, 330 S. Harris, Columbus, O.
- Nelson, Carol Ann, 711 N. Meridian, Winchester, Ind., 70, 80, 82.
- Nelson, Colleen Alberta, 1220 Church, Port Huron, Mich., 70, 85, 230.
- Nelson, Edna J., Cardner, Ill.
- Nelson, Mary Helen, 789 N. Dearborn, Kankakee, Ill.
- Nelson, Oren Allen, 365 S. Main Ave., Bourbonnais, Ill.
- Nelson, Ormi Jean, 706 N. Harrison, Kankakee, Ill.
- Nelson, Thomas John, 2641 Waldron Rd., Kankakee, Ill., 221.
- Niece, Ruth Ann, 1012 Prairie, Elkhart, Ind., 77.
- Nielson, Alfred M., Ash St., Bourbonnais, Ill.
- Nixon, Robert Clifton, 4000 N. W. 5th Ave., Miami, Florida, 68, 73, 230.
- Noggle, June Rosemary, 284 Burke St., Bourbonnais, Ill.
- Noggle, Richard Ira, 284 Burke St., Bourbonnais, Ill.
- Noll, Wilfried Hermann, 201 S. Main St., Herscher, Ill.
- Norfleet, Mary Jane, Ridge Farm, Illinois, 70, 222.
- Norfleet, Robert Dale, R.R. 1 Box 172, Ridge Farm, Ill., 213.
- North, Bette Cail, 2144 Cardinal Drive, Waterloo, Iowa, 74, 80, 81, 83, 134, 230.
- North, Joan Kay, 1119 E. Maumee, Adrian, Mich., 90, 230.
- Norton, Marilyn Kay, 22415 Linwood, E. Detroit, Mich., 84, 91.
- Norton, Patricia Ann, 1207 Riverlane Drive, Bradley, Ill., 201.
- Novotny, Selden Howard, 6085 Rutherford, E. Lansing, Mich., 81, 112, 230.
- Nunley, Joan Irene, 2864 Beulah Rd., Columbus 11, Ohio, 80, 84, 90, 230.
- Nye, Richard Earl, 388 Roy St., apt. 5, Bourbonnais, Ill., 213.
- Nyssen, Cerard Allan, 11910 S. 71st Ave., Palos Heights, Ill., 66, 69, 74, 82, 213.
- O
- Oberto, Barbara Jean, 2712 Teffin, Des Moines, Ia., 66, 222.
- Ochs, Marilyn Kay, 515 N. Park, Reed City, Mich., 71, 72, 80, 91, 230.
- Ockert, Frank Edward, 221 W. Marsile, Bourbonnais, Ill., 81, 222.
- Ohr, Bernard Hans, R.R. 2, Kankakee, Ill.
- Oliver, Peggy Joyce, 5031 Cleveland, Cary, Ind., 77, 78, 84, 90, 91, 95, 110, 113, 114, 148, 201.
- Orchard, Alvin Victor, 29 E. Miller, Sandusky, Mich., 73, 79, 81, 89, 214.
- Ortmann, Cail Cretchen, 12202 70th St., Palos Hts., Ill., 230.
- Otunga, Moses Daniel, Bohra Road, Nairobi, Kenya, Africa.
- Ouwenga, Lawrence Wayne, R.R. 2, Manteno, Ill., 74, 231.
- Owen, Elnora May, 25 Linn, Bourbonnais, Ill.
- P
- Padgett, Ronald Wilson, 2351 May St., Cincinnati, O., 67, 80, 81, 222.
- Palmer, JoAnn Kay, 802 Erwin St., Elkhart, Ind., 72, 77, 84, 90, 222.
- Pannier, Ann Marie, 2714 2nd Ave., Council Bluffs, Ia., 201.
- Pannier, Lois Lorraine, 409 N. Lawn, Madison, Wis., 71, 80, 90, 231.
- Pannier, Russell Frank, 1717 W. Crand, Beloit, Wis., 69, 86.
- Panos, Ronald Anthony, 426 S. Mason, Bensenville, Ill.
- Parker, William L., 329 S. Oak, Bourbonnais, Ill., 222.
- Parks, Victoria Lynne, 421 N. Pennsylvania, Lansing, Mich., 76, 214.
- Parnley, Robert Lee, 818 Lillian, Hobart, Ind., 222.
- Parnley, Russell Lee, 147 S. Cleveland, Bradley, Ill., 231.
- Pasko, Max L., R.R. 4, Huntington, Ind., 134, 214.
- Patchett, James Vernon, 509 Water, Kankakee, Ill.
- Patchett, Mike Cary, 509 W. Water, Kankakee, Ill.
- Patrick, Donald Cene, 618 Bennett Ave., Sandusky, O., 214.
- Patterson, Lawrence W. A., 236 E. Greenwood, Bourbonnais, Ill., 84, 88, 91, 222.
- Patterson, Vaughn Lee, 408 W. Broadway, Bradley, Ill., 231.
- Patterson, Vera Lorene, Noble, Ill.
- Paulus, Barbara Louise, R.R. 3, Columbia City, Ind., 76, 83, 110, 214.
- Payne, Helen Marie, R.R. 1, Chebanse, Ill.
- Pelehowski, Edward Earl, 16 Oak St., Bourbonnais, Ill.
- Pence, Dixie Lee, 500 Mosgrove St., Urbana, O.
- Pence, Cary Paul, 180 S. Main Ave., Bourbonnais, Ill., 74, 112.
- Pence, James Blaine, 280 S. Schuyler, Bradley, Ill.
- Pence, Louise Paul, 180 S. Main Ave., Bourbonnais, Ill.
- Pence, Robert Cerard, 180 S. Main Ave., Bourbonnais, Ill., 114, 231.
- Pendleton, Anita Lee, P.O. Box 29165, Cumberland, Ind., 71, 231.
- Pennell, David Lee, 659 Racine Ave., Columbus, O., 122, 124, 231.
- Pennock, Joyce Marie, 831 River Dr., Kankakee, Ill.
- Percifield, Larry Uriah, R.R. 1, Hope, Ind., 70, 78, 116, 118, 214.
- Persinger, Charlotte Ann Huddle, 333 Olney St., Marion, O., 183, 201.
- Perry, Donna Lynn, 465 Bresee, Bourbonnais, Ill., 88, 214.
- Pester, Eleanor Jessie, 117 Fir St., New Lenox, Ill., 67, 69, 77, 83, 222.
- Pester, John F., 117 Fir St., New Lenox, Ill., 91, 231.
- Peters, La Vern Melvin, 124 E. Belmont Ct., Bourbonnais, Ill.
- Petersen, Bruce Lee, 1020 4th Ave., Brainerd, Minn., 66, 81, 83, 88, 222.
- Peterson, Douglas Robert, 1804 Crant, Mattoon, Ill.
- Petrino, Leonard William, 223 Cuyler Avenue, Trenton, N. J., 77, 201.
- Pettit, Lyle William, 6863 Nichols Rd., Windham, O., 82, 222.
- Phelps, Belva Faylene, R.R. 1, Edinburg, Ind., 90, 214.
- Phelps, Frances Leona, R.R. 1, Edinburg, Ind., 231.
- Philbrick, Charles Arthur, 191 W. Toni, Bourbonnais, Ill.
- Philbrick, Elaine Patricia, 191 W. Toni, Bourbonnais, Ill., 202.
- Phillips, James Thomas, 1673 E. River, Kankakee, Ill.
- Phillips, Robert W., Box 7, Highland, Mich., 80, 84, 89, 91, 222.
- Phillips, Roberta Doloris, R.R. 5, St. Johns, Mich., 71, 76, 231.
- Philo, Rebecca Lynn, 15 Ash, Bourbonnais, Ill., 80, 90, 91.
- Phipps, Mary Etta, R.R. 1, Chrisman, Ill., 83, 90, 131, 214.
- Piatt, Hazel Emma, 840 S. Osborn, Kankakee, Ill., 214.
- Pierce, Dorothy Matilda, 26 Linn, Bourbonnais, Ill., 202.
- Piper, Donald Lee, 109 E. Lincoln, Peotone, Ill., 202.
- Poe, Elwyn Taylor, 316 Jefferson, Freeport, Ill.
- Poling, Elizabeth Arlene, R.R. 1, Crayling, Mich., 77, 82, 214.
- Pottenger, Patricia Lee, 262 Lincoln Ave., Mt. Cilead, O., 214.
- Potter, Robert Nicholas, 405 W. Walnut, Bloomfield, Ia., 231.
- Potts, Ersel Paul, 644 Cedar, Springfield, O., 214.
- Pressler, Darwin Lewis, R.R. 1, N. Manchester, Ind., 84, 89, 222.
- Preston, Charles Douglas, 14936 Highland Ave., Orland Park, Ill.
- Price, Shirley Ann, 318 N. Jameson, Lebanon, Ind., 83, 90, 231.
- Priddy, Martha Sue, 5 Overmyer Blvd., Winchester, Ind., 80, 83, 84, 90, 214.
- Priebe, Benjamin Louis, 8533 Sherwood, Deroit, Mich.
- Priebe, Margaret Edith, 8533 Sherwood, Detroit, Mich.
- Priebe, Patricia, 215 E. Crand, Bourbonnais, Ill.
- Q
- Qualls, John Roy, 5441 Lake Jessamine Dr., Orlando, Fla.
- R
- Rabe, Marvin Leroy, 1009 N. Kankakee, Wilmington, Ill.
- Raines, Doris Hope, 2184 Oak Ridge Dr., Charleston 1, W. Va., 42, 45, 58, 59, 76, 184, 202.
- Ralph, Dorothy Elizabeth, R.R. 2, Clayton, Ind., 70, 79, 122, 125, 214.



- Ralph, Jewell Evangeline, Box 232, Clayton, Ind., 73, 76, 231.
- Randolph, Janet Geraldine R.R. 2, Box 145, Keosauqua, Ia., 214.
- Randolph, Stanley Dean, R.R. 2, Box 145, Keosauqua, Ia., 67, 128, 130, 222.
- Rasmussen, Beverly, 907 S. Buchanan, Wilmington, Ill.
- Ratliff, Rodney Kent, 1944 McDonald Ave., New Albany, Ind., 67, 73, 231.
- Rattin, Clayton Lee, R.R. 1, Momence, Ill., 231.
- Ravegnani, Karen Lee, 100 Barnard Rd., Manteno, Ill.
- Rawlings, Norma Lou, 5524 Neville, Dayton, O., 76, 78, 140, 143, 146, 202.
- Ray, Phyllis Ann, 27 Castle Dr., Battle Creek, Mich.
- Reader, Ralph John Jr., 272 W. Marsile, Bourbonnais, Ill., 76, 83, 84, 88, 231.
- Rector, Joyce Marie, 4855 S. Latrobe, Chicago 38, Ill., 70, 82, 231.
- Redding, Connie DiAnn, 139 Dickenson S.E., Grand Rapids, Mich., 231.
- Reed, Joel David, Box 142, Alanson, Mich.
- Reed, Wonda J., R. R. 1, Crescent, Ia., 231.
- Reedy, Edna Mae, 381 E. Burke, Bourbonnais, Ill.
- Rees, James Merrill, Box 336, Tilden, Ill., 222.
- Reeves, Karen Kay, 2520 Madison, Davenport, Ia., 42, 45, 69, 133.
- Reinbold, Paul Earl, 306 E. Pembroke, Tuscola, Ill., 74, 222.
- Religo, Maxine Elizabeth, 7631 Lafayette, Omaha, Nebraska, 73, 78, 80, 222.
- Remmenga, Albert L., 18 Oak St., Bourbonnais, Ill., 214.
- Remmenga, Bruce Adrian, 20 Oak, Bourbonnais, Ill., 231.
- Remmanga, Rita Kay, 18 Oak St., Bourbonnais, Ill., 202.
- Renner, Bruce John, 16500 Willow Ridge Lane, Brookfield, Wis., 231.
- Rexroth, Mary Catherine, 162 N. Main, Bourbonnais, Ill., 84, 88, 222.
- Reynolds, Joyce Ann, R.R. 3, Pucker St., Niles, Mich., 77, 80, 214.
- Reynolds, Philip Earl, 292 N. Convent, Bourbonnais, Ill., 214.
- Rhoads, Darlene Margaret, 209 S. McDonnell St., Corunna, Mich., 215.
- Rhodes, Nancy Lee, 1138 Rose St., Portsmouth, O., 84, 88, 215.
- Rice, Harold Blaine, 1246 Jewett Dr., Zanesville, O., 10, 42, 59, 64, 89, 181, 202.
- Rice Linda Joyce, 125 E. Empire, Freeport, Ill., 79, 90, 231.
- Richards, Joyce Marie, 1801 Maryland Ave., S.W., Canton, O.
- Richardson, Phillip Nolan, 411 Vine St., Macon, Mo.
- Richardson, Sharon Ardith, 335 N. Forest, Bradley, Ill.
- Richhart, James Wendell, 7529 Amber Rd., Ft. Wayne, Ind.
- Riggle, Walter, Box 58, R.R. 1, Williamsburg, Ind., 78, 109, 110, 112, 202.
- Riley, Charles Michael, R.R. 2, Beardstown, Ill., 231.
- Ritchie, James Frederick, 18 Mile Rd., Cedar Springs, Mich., 73, 77, 91, 215.
- Ritter, Sandra Arlene, 957 S. Schulyer, Kankakee, Ill., 231.
- Roarick, Edwin Paul, 1667 N. 33rd., Decatur, Ill.
- Roarick, Judith Kay, 3320 Hillcrest, Alton, Ill., 90.
- Roat, Gerald Lee, R.R. 1, Havana, Ill.
- Robbins, George Randall, 25W 261 Highview Dr., Naperville, Ill., 22, 108, 144, 222.
- Robbins, Paul Arnold, 606 Willow Grove Rd., Center-ville, Ind., 84, 88, 222.
- Robbins, Ruth Esther, 1817 F St., Bedford, Ind., 67, 69, 78, 215.
- Roberson, Dorothy Nell, 122 N. Manhattan, Muncie, Ind., 71, 85, 215.
- Rockrohr, Thomas Earl, 17251 Olcott, Tinley Park, Ill., 78, 81, 150, 215.
- Rodda, Nancy Karen, 39 Etna, Huntington, Ind., 59, 73, 144, 231.
- Roderick, Douglas Marvin, 125 Elm St., Walbridge, O.
- Rodger, Robert Stuart, 6636 Riverside Dr., Tinley Park, Ill.
- Roland, Kenneth LeRoy, 1222 North 5 Lakes Rd., Attica, Mich., 81, 134, 231.
- Roose, Carroll Keith, 39240 Ann Arbor Trail, Livonia, Mich., 59, 69, 160, 186, 203.
- Rose, Marilyn, 307 N. Walnut St., Wilmore, Ky., 39, 90, 123, 222.
- Rosenberg, Judy Kae, 1392 Haynor St., Calesburg, Ill., 71, 77, 203.
- Ross, Mervin Gene, R.R. 1, Calena, O.
- Roth, Kenneth George, 6195 Hatchery Rd., Pontiac, Mich., 203.
- Rothman, Nancy Elaine, 833 S. Holmes Ave., Indianapolis, Ind., 77, 90, 222.
- Rouse, Herman, 678 S. Main St., Bourbonnais, Ill., 231.
- Rowe, Robert R., 447 Bresee Ave., Bourbonnais, Ill., 231.
- Ruch, Kathleen Williams, 788 S. Osborn, Kankakee, Ill.
- Rucker, Carl Wayne, 23130 Wood St., St. Clair Shores, Mich.
- Runyon, Damon Patrick, R.R. 1, Noble, Ill.
- Runyon, Reta Mae, R.R. 2, La Fontaine, Ind.
- Runyon, Richard Allen, Shirley, Ind., 81, 203.
- Rupp, Carolyn Sue, R.R. 1, Fayette, O., 90, 134, 137, 138, 231.
- Rupp, Roger J., R.R. 1, Fayette, O., 78, 88, 108, 115, 116, 118, 148, 222.
- Sabik, Delores R., 435 Bresee Ave., Bourbonnais, Ill.
- Sabin, Marsha Lou, 5212 Van Vleet, Swartz Creek, Mich., 78, 119, 120, 148, 222.
- Sadlek, Robert James, 442 N. Malden, LaGrange Park, Ill.
- Salisbury, Danny Carl, 212 Charles, Bourbonnais, Ill., 142, 150, 231.
- Sancken, Virgil S., Emington, Ill.
- Sander, Wanda Mae, 706 North Drive, Wyandotte, Mich., 66, 70, 222.
- Sanders, Buclah Ruth, P.O. Box 55, Hopkins Park, Ill.
- Sanders, Sharon Irene, Box 330, Medaryville, Ind., 67, 77.
- Sargeant, Joanne Louise, Cabery, Ill.
- Sauberli, Dean David, 1514 E. Court St., Kankakee, Ill., 78, 150, 222.
- Saunders, Arthur Ray, R.R. 1, Carmi, Ill., 66, 70, 215.
- Saunders, Charles Joseph, 312 River, Bourbonnais, Ill.
- Savoie, Virginia Delvina, 404 S. Evergreen, Kankakee, Ill., 231.
- Schaefer, Judy Kay, 219 E. 7th, Muncie, Ind., 73, 74, 231.
- Schafer, Carolyn Jean, 1005 Vogel St., Ludington, Mich., 71, 203.
- Schaltenbrand, Walter Robert, 711 East, Delmar, Del., 31, 118.
- Schoenwetter, David Clarence, R.R. 1, Waterloo, Wis., 76, 215.
- Schoonover, Charlene Elizabeth, 121 E. LaGrange, Morenci, Mich., 73, 76, 231.
- Schoonover, Moody Keith, R.R., Morenci, Mich., 90, 231.
- Schoth, Juanita Linn, 1240 S. 6th Ave., Kankakee, Ill., 110, 112, 114, 222.
- Schreffler, Bruce Burrill, 2602 Baker Lane, Kankakee, Ill.
- Schreiber, Frederick Erwin, 1090 S. Curtis, Kankakee, Ill.
- Schrock, Lee Clement, Box 52, Reddick, Ill.
- Schultz, Jim Reuben, 533 W. 8th St., No., Newton, Ia., 151.
- Schwab, Marlys JoAnn, R.R. 2, Corwith, Ia.
- Scott, Brenda Lee, 565 S. Oak St., Waterloo, Ind., 231.
- Scott, Ronald Joe, 512 Cloverdale, Cincinnati, O., 59, 67, 75, 215.
- Seal, Bonnie Elizabeth, 3000 N. Waterford, Florissant, Mo., 69, 78, 115, 222.
- Sears, Douglas Gail, 607 E. Bradshaw, Dixon, Ill., 71, 81, 231.
- Sears, Kenneth Edward, 739 Polk, Huntington, Ind., 77, 83, 84, 89, 216.
- Seibert, Rose Marie, R.R. 1, Ottawa, Ill., 66, 70, 82, 231.
- Self, Rebecca Lee, 1440 S. 5th, Kankakee, Ill.
- Senior, Robert Arthur, R.R. 2, Momence, Ill.
- Shadowens, Delores Jean, 516 S. Crawford, Norman, Okla., 76, 231.
- Shaner, Ronald M., 427 N. Cleveland, Bradley, Ill., 215.
- Shannon, Mary Kathryn, R.R. 4, Box 87-B, Oconomowoc, Wis., 203.
- Shaw, Elmer William, R.R. 1, Bethalto, Ill., 81, 82, 215.
- Shaw, Lois Sue, 8817 W. Washington, Indianapolis, Ind., 76, 80, 215.
- Sheckler, Edgar R., 1705 Central, Burlington, Ia., 78, 95, 136, 203.
- Shelton, Ronald Gene, R.R. 2, Grove City, O., 74, 76, 203.
- Sheppard, Marion Lucille, 805 Patterson, Bay City, Mich., 82, 89, 231.
- Sheppard, Richard Louis, 805 Patterson, Bay City, Mich., 71, 78, 140.
- Shifley, Sharon Sue, 208 N.W. 2nd St., Fairfield, Ill., 222.
- Shimmin, Russ Wayne, R.R. 4, Kankakee, Ill., 222.
- Shipier, Erval Lynn, Britt, Ia., 71, 116, 231.
- Shipman, Marvin Morgan, R.R. 4, Kankakee, Ill., 215.
- Shirley, Alice Marie, 412 W. Brown, Tecumseh, Mich., 66, 117, 231.
- Shirley, Kathleen Margaret, 412 W. Brown, Tecumseh, Mich., 66, 73, 76.
- Shockley, Arnold Lewis, 920 River, Indianapolis, Ind., 231.
- Shockley, Vernon Dale, 920 River Ave., Indianapolis, Ind., 80, 81, 82, 83, 222.
- Shojinaga, Shigeko, 2421 Notley St., Honolulu, Hawaii, 223.
- Shook, Richard Elsworth, 422 S. Bresee, Bourbonnais, Ill., 81.
- Showalter, Keith Alton, R.R. 1, Selma, Ind.
- Shuck, Roy Allen, 419 W. College Ave., Aurora, Mo., 81, 215.
- Siegenthaler, Diane Lynn, 349 Grand View, N.W., Canton, O., 59, 76, 84, 88, 116, 127, 215.
- Simmons, Robert Cleveland, 481 Arden, Columbus, O., 88.
- Sims, Anna Mae, R.R. 1, Wilmington, Ill.
- Sinnard, Lorena Viola, 209½ E. Marsile, Bourbonnais, Ill.
- Sirrine, James Arthur, 1111 Ashman St., Midland, Mich., 54, 81, 89, 128, 130, 223.
- Sizemore, Clarence Joseph, 447 Delia, Flint, Mich., 67, 73, 83, 231.
- Skalsky, Harry Louis, 320 Ponderosa, Bradley, Ill., 74, 91, 231.
- Skibinski, Martha Jane, 15 Oak, Bourbonnais, Ill.
- Skinner, Chester Lindley, 319 Sheridan, Kenosha, Wis., 203.
- Skinner, Elvis Nicholls, 319 Sheridan, Kenosha, Wis., 110, 231.
- Skodak, Jr., Leonard Joseph, Box 266, Laona, Wis., 231.
- Slauson, Charles Howard, 208 Clover Lane, Battle Creek, Mich., 116, 231.
- Slawson, Virginia Ruth, Iberia, Mo., 91, 134, 137, 138, 231.
- Sloan, Carol Louise, R.R. 2, North Manchester, Ind., 39, 66, 232.
- Sloan, Edwin Clifford, 411 15th Ave., Columbus, O., 81, 89, 215.
- Sloan, John Bryant, 603 New York Ave., New Castle, Ind., 66, 73, 79, 140, 142, 232.
- Sloan, Judith Cayle, 411 E. 15th Ave., Columbus, O., 232.
- Smashey, Sharon Lee, Box 44, Saverton, Mo., 232.
- Smiley, Ronald E., 1019 S. Myrtle, Kankakee, Ill.
- Smith, Ann Louise, 315 Park Lane Dr., Grant Park, Ill., 90, 94.
- Smith, Bruce Lyle, 1090 S. Evergreen, Kankakee, Ill.
- Smith, Charlotte Ruth, Buckingham, Ill., 66, 91, 232.
- Smith, Donna Marie, Box 101, Angola, Ind., 76, 78, 85, 143.
- Smith, Glen Allen, 558 Eavey St., Xenia, O., 70, 77, 232.
- Smith, Jerry Lee, 1128 Washington Ave., Greenville, O., 78, 121, 124, 148.
- Smith, John DeWayne, R.R. 6, Marion, Ind., 70, 215.
- Smith, Joyce Ann, 2040 N. Hadley, Springfield, O., 73, 82, 140, 141, 143, 232.
- Smith, Judith Ann, 802 S. Adams, Mt. Pleasant, Ia., 82, 232.
- Smith, Kemo Alexander, 948 Carver, Traverse City, Mich., 124.
- Smith, Lynn Wallace, 3241 Summitt Rd., Akron, O., 223.
- Smith, Paul Carey, 364 S. Elm St., Bourbonnais, Ill., 215.
- Smith, Sandra Sue, 1090 S. Evergreen, Kankakee, Ill.
- Smith, Sharon Marie, 3320 E. Fitzgerald, Decatur, Ill., 232.
- Smith, Stephen Blair, 616 Kishwaukee, Rockford, Ill.
- Smith, William Michael, 300 Waldemen, Muncie, Ind., 74, 232.
- Smith, Zella, 10893 Clyde Rd., Fenton, Mich., 204.
- Smoke, Bobby Ray, 1355 E. Court, Kankakee, Ill.
- Sorrel, David Fred, 421 N. 19th St., Eau Claire, Wis., 215.
- Spackey, Kay Evangel, 7304 W. 113th Place, Worth, Ill., 11, 77, 232.
- Spackey, Timothy Glenn, 7304 W. 113th Place, Worth, Ill., 59, 64, 88, 108, 121, 122.
- Spangler, James Richard, 9925 E. 12th, Indianapolis, Ind., 118, 151, 232.
- Spaulding, Lawrence Smith, 1544 N. Mitthoeffer, Indianapolis, Ind., 38, 112, 114, 150, 223.
- Spaven, Sharon Lee, 5490 N. Lake Rd., Columbiaville, Mich., 30, 76, 204.
- Specht, John Reinhart, R.R. 2, Kankakee, Ill.
- Sperling, Troas Allene, 5501 Douglas, Toledo, O., 83, 223.
- Springer, Paul Edwin, 7101 S. Adams, Peoria, Ill., 11, 73, 76.
- Sprinkle, Gloria Jean, R.R. 1, Box 99, Ida, Mich., 76, 85, 90, 204.
- Sprunger, Allen Dale, Lincoln St., Geneva, Ind., 216.
- Spry, Phyllis Elaine, 2013 S. Shipley, Muncie, Ind., 84, 94, 204.
- Stallions, Charles Ray, 143 N. Jessie, Pontiac, Mich., 204.
- Stallions, Rose Marie, C-2508 S. Center Rd., Flint, Mich., 204.
- Starcher, Robert Wayne, 37 23rd St., Barberton, O., 78, 108, 127, 130, 150.
- Stark, Joyce Alice, 8078 E. Edsel Ford, Detroit 13, Mich.
- Stark, Lyell Wallace, 2 Linn, Bourbonnais, Ill., 73, 232.
- Starks, Roger Allen, 621 Coloma Crt., Rock Falls, Ill.
- Starnier, Phyllis Ann, 123 Hunter, Lancaster, O., 76, 85.
- Starr, Mary Jane, 121 W. Marsile, Bourbonnais, Ill., 85, 223.
- Stayner, Mary Jane, 306 S. Elm Ave., Bourbonnais, Ill.
- Stayner, Thomas Murry, 306 S. Elm Ave., Bourbonnais, Ill., 204.
- Steckhan, Rebecca Sue, 5500 Buenos Aires Blvd., Westerville, O., 85, 232.
- Steele, Marsha Rae, Box 276, R.R. 2, Laurel, Ind.
- Steele, Wilbur Frederick, 434 Bresee, Bourbonnais, Ill., 204.
- Steinacker, Daune Marie, 3948 Steinacker, Howell, Mich., 116, 232.
- Steinacker, Ethel Faye, 3948 Steinacker, Howell, Mich., 216.
- Stephens, Allen Eugene, 165 S. Wall, Kankakee, Ill.
- Stephenson, James H., 176 E. 23rd St., Chicago Hts., Ill., 216.
- Stevens, Herb R., Crandall, Ind., 74, 75, 78, 184, 205.
- Stevenson, Elnor Orlene, 910 Vennum, Eureka, Ill., 88, 94, 205.
- Stinnett, Barbara Jean, 220 S. Rosewood, Kankakee, Ill.
- Stinson, Patricia Gail, 4742 S. Franklin Rd., Indianapolis, Ind.
- Stirratt, Donna Mae, 1101 26th St., Moline, Ill., 67, 73, 76, 78, 143, 223.
- Stock, Patricia Joy, 1610 N.E. Madison Ave., Peoria, Ill., 88, 121, 122, 125, 216.
- Stockman, Raymond B., 220 E. Burke, Bourbonnais, Ill., 205.
- Stogdill, Karen Marie, 218 N. Roy Ave., Bourbonnais, Ill.
- Stone, Cathleen Claudette, Box 166, Ft. Recovery, O., 80, 232.



Stone, Terrence William, 355 W. Bourbonnais St., Kankakee, Ill.  
 Stoner, Lawrence Russell, 653 W. River, Bourbonnais, Ill.  
 Stoops, Wesley Philson, 385 S. Oak Ave., Bourbonnais, Ill.  
 Storer, Nona Lee, 67 Jordan, Bourbonnais, Ill., 205.  
 Storer, Stewart Marshall, 67 Jordan, Bourbonnais, Ill., 205.  
 Story, John D. E., 374 S. Elm, Bourbonnais, Ill., S1, 232.  
 Stout, Carol Sue, 226 N. Gainsboro Rd., Royal Oak, Mich., 54, 77, 123.  
 Stout, Rose Marie, 505 E. Water, Berne, Ind., 223.  
 Stray, Vivian Mary, 15033 Cottage Grove, Dolton, Ill., 76, 232.  
 Street, Gerald Henry, 2550 W. Grand River, Howell, Mich., 216.  
 Street, Harold, 2880 W. Grand River, Howell, Mich., 232.  
 Street, Judith Kay, 811 S. Wright Street, Naperville, Ill., 216.  
 Street, Linda Louise, 331 Michigan, Sidney, O., 223.  
 Street, Stanley William, 2850 W. Grand River, Howell, Mich., 232.  
 Strickland, Richard Lee, 425 Bresee, Bourbonnais, Ill., 81, 86, 216.  
 Strickler, Sharon Elaine, R.R. 3, Sandusky, Mich., 77.  
 Strong, Anita Marie, 13 Murray Hill Dr., Dayton, O., 76, 80, 52, 122, 125, 232.  
 Stroud, Glendon D., P. O. Box 24, Mount Eaton, O., 223.  
 Strunk, Ruby Ann, Irene, S. Dakota.  
 Stutz, Stephen Morris, 721 Maple Ave., Columbus, Ind., 94.  
 Sublette, Marvin Burrell, 3725 Center Pt. Rd., Cedar Rapids, Iowa.  
 Summers, Earl William, 411 S. Cedar Rd., New Lenox, Ill., 77, 151, 232.  
 Summers, Eunice Diane, R.R. 5, Huntington, Ind., 67, 69, 79, 180, 205.  
 Sumner, Theresa E., Milford, Ill.  
 Sweeney, Edmund Charles, 1063 E. Maple, Kankakee, Ill., 68, 71, 223.  
 Swinehart, Ross David, R.R. 1, Box 109, Elkhart, Ind., 89, 140, 142, 223.  
 Swisher, Alice Louise, 7222 Alexander, Hammond, Ind., 80, 82.  
 Swope, Carolyn Louise, 16 S. 10th St., Indiana, Penn., 82, 232.  
 Sylvia, Janet Marie, 4850 Bales Rd., Toledo 13, O., 83, 90, 91, 223.

#### T

Tackett, Paul Eugene, Williamsburg, Ind., 84, 88, 232.  
 Taggart, Donald Raymond, 435 N. Washington Ave., Bradley, Ill.  
 Tallmadge, Cara Louise, 1290 S. Lincoln, Kankakee, Ill., 223.  
 Taylor, David Wesley, 406 E. Main St., Hoopeston, Ill., 67, 68, 69, 70, 78, 128, 132.  
 Taylor, Edith Juanita, 7354 W. 62 Place, Argo, Ill., 223.  
 Taylor, Margaret Louise, 6009 89th Ave., Hyattsville, Md., 71, 76, 80, 205.  
 Teague, Norris Eston, 1051 22nd St., Orlando, Fla., 49, 88, 95, 205.  
 Teisinger, Ladonna Mae, 2528 S. Olive St., Sioux City, Ia., 91, 206.  
 Tenney, Marsha Kay, 227 N. Webster, Jackson, Mich., 71, 80, 232.  
 Thall, Edward, Jr., 5675 Prosser Ave., Cincinnati 16, O., 32, 223.  
 Thill, Lowell Lambert, Box 517, Forreston, Ill., 78.  
 Thomas, Eappen, Plammoottil House, Mepral P.O. Tiruvalla, Kerala, India, 68, 71, 83, 232.  
 Thomas, Judith Arlene, 12334 S. 70 Court, Palos Hts., Ill., 67, 71, 232.  
 Thomas, Kottakattu Thomas, Kottalattuputhanveed, Nellikala, Kerala, India, 74, 80, 232.  
 Thomas, Ora E., Chebanse, Ill.  
 Thomas, Orville Keith, Box 364, Wilmington, Ill.  
 Thomas, Robert Clinton, Box 65, Hagerstown, Ind., 232.  
 Thomas, Sandra Sue, Box 53, Cambridge City, Ind., 54, 78, 88, 91, 216.  
 Thomas, Sharon Lee, 4124 Sun Meadow Lane, Indianapolis, Ind., 76, 88, 223.  
 Thomas, Wayne Eugene, 503 S. Poplar Ave., Kankakee, Ill.  
 Thompson, Junita Veronica, Pago Pago, American Samoa, 80, 232.  
 Thompson, Paul Denver, 148 Trimmer St., R.R. 1, Logan, O., 223.  
 Thornburg, Larry Spencer, R.R.3, Ridgeville, Ind., 232.  
 Thornton, Marylon Louise, 346 Burke, Bourbonnais, Ill., 80, 84, 91, 92, 223.  
 Tiemeier, Marcia Beth, 310 S. Fourth, Seymour, Ind., 71, 129, 232.  
 Tillotson, LaDonna Faye, 916 Garland, Nampa, Idaho.  
 Tink, Elizabeth Beverly, 911 Nancy Lane, Cincinnati 26, O., 59, 69, 77, 80, 216.  
 Toigo, Joan Kathleen, 808 E. 22, Des Moines, Ia., 113, 232.  
 Tomaszek, Walter David, 14227 S. Lamon, Molothian, Ill.  
 Tompkins, Clara E., 323 S. Wabash, Bradley, Ill.  
 Toone, Donna Marie, 1633 W. Indiana Ave., Elkhart, Ind., 76, 90, 206.  
 Toone, Janice Irene, 1633 W. Indiana Ave., Elkhart, Ind., 82, 90, 232.  
 Traver, Verian Duane, 131 Hubbard, Bad Axe, Mich., 91, 92.  
 Tribble, Delores June, Main St., Braidwood, Ill., 232.

Trim, Brenda Joyce, 3208 Fairview Ave., S. Chicago Hts., Ill., 67, 77, 129, 232.  
 Tripp, James Ronald, Coleman Rd., Grand Haven, Mich., 216.  
 Trobaugh, David Russell, 108 S. Stewart, Danville, Ill.  
 Tryon, Ronald Ray, 3240 Idaho, Terre Haute, Ind., 78, 116, 216.  
 Tubbs, Philip Eugene, R.R. 1, Pleasant Lake, Ind., 68, 71, 232.  
 Tucker, Betty Marie, 129 Reichelderfer, Cardington, O., 69, 76, 79, 80, 83, 206.  
 Tucker, Paul Joseph, 302 Cook, Danville, Ind., 223.  
 Turnquist, Beverly Joy, 4248 W. 99th Place, Oaklawn, Ill., 90, 232.

#### U

Ulmet, Sharon Udell, R.R. 2, Oskaloosa, Ia., 80, 84, 88, 165, 223.  
 Underwood, Gary G., Custer Park, Ill., 223.  
 Under, Roland Robert, 184 S. Prairie, Bradley, Ill., 116, 232.  
 Unger, Richard Joseph, 337 Oak St., Bourbonnais, Ill., 223.

#### V

Van Antwerp, David D., R.R. 3, West Bend, Wis., 232.  
 Van Ausdall, Patricia A., R.R., Montrose, Ia., 90, 232.  
 Vandall, Cheryl June, Pratt Ave., Pratt, W. Va., 232.  
 Van Dine, Patricia Luella, 6816 Ball Rd., Inkster, Mich.  
 VanHook, William Dale, R.R. 1, Bourbonnais, Ill.  
 Vannest, Carolyn Sue, 210 S. McKinley, Rensselaer, Ind., 80, 83, 90, 232.  
 Vannest, Harold Wright, R.R. 4, Gladwin, Mich., 78, 232.  
 Van Pelt, Larry Lee, 3323 Westerville Rd., Columbus, O.  
 Van Rheeden, Mary Irene, 235 Maple, Frankfort, Ill.  
 Van Schoick, Sharon Kay, 4175 England Beach, Highland, Mich., 84, 91, 232.  
 Van Vleck, Richard Lee, R.R. 2, Mokence, Ill., 232.  
 Veach, Aldon Richard, 2354 Agler Rd., Columbus, O., 232.  
 Veach, Janice Pauline, 2354 Agler Rd., Columbus, O., 216.  
 Vogt, John L., 2228 Ave. F., Council Bluffs, Ia.  
 VonSeggen, Dale LaVerne, Farmington, Ia., 69, 70, 115, 116, 118, 223.

#### W

Waal, Carolyn Joan, 1316 9th Ave. East, Oskaloosa, Ia., 76, 78, 84, 91, 116, 119, 120, 223.  
 Wagner, Charlotte Ann, R.R. 2, Boscobel, Wis., 30, 206.  
 Wakeley, Joseph N., 878 S. Lincoln Ave., Kankakee, Ill., 112, 151, 206.  
 Walden, Stephen Marcus, R.R. 1, Weldon, Ill., 232.  
 Waldfogel, Carolyn Sue, 410 Mildred, Dearborn, Mich., 206.  
 Waldfogel, Lowell Dean, Fayette, O., 10, 182, 206.  
 Waldfogel, Paul Kenneth, R.R. 1, Fayette, O., 69, 78, 89, 140, 142, 144, 223.  
 Walker, Donald Eugene, 20 Linn St., Bourbonnais, Ill., 233.  
 Walker, Howard Leroy, 116 Ave. "A", Danville, Ill., 47, 89, 91, 223.  
 Wall, Phyllis Jean, 248 S. Clinton, Bradley, Ill.  
 Walter, Cleon Thomas, 1648 E. Locust St., Kankakee, Ill.  
 Walton, David Gene, 2040 E. Maple, Kankakee, Ill.  
 Wandel, Nancy Lee, R.R. 1, Box 334, Mundelein, Ill., 66, 90, 223.  
 Warner, Richard Ross, 129 Hendrick, Michigan City, Ind., 71, 130, 223.  
 Wasson, Ruth Eloise, 515 S. W. 'A' St., Richmond, Ind., 67, 77, 90, 224.  
 Watson, Carolyn Ruth, R.R. 1, St. Paris, O.  
 Watson, Larry Duane, 353 Kemper Rd., Cincinnati 46, O., 78, 89, 110, 112, 114, 148, 224.  
 Weachter, Mary Kay, 401 Treasure, Bartonville, Ill., 109, 224.  
 Weaver, Charles Albert, 322 Pickett St., Chenoa, Ill., 71, 74, 75, 89, 233.  
 Webb, Jerry Arnold, R.R. 1, Camden, Mich., 81, 224.  
 Webster, John Luther, apt. A-12, N.I.V. Apts., Dekalb, Ill.  
 Wedge, Evelyn Ruth, 1746 Marlette Rd., Applegate, Mich.  
 Weed, Donna Marie, 1885 Sahara Park, Columbus, O., 59, 78, 91, 92, 115, 116, 119, 148, 206.  
 Weeks, Dale James, 7641 Gwenwyn Dr., Cincinnati, O., 233.  
 Weeks, Karen Ruth, 7641 Gwenwyn Dr., Cincinnati, O., 224.  
 Weeks, Sharon Kay, 7641 Gwenwyn Dr., Cincinnati, O., 59, 69, 73, 76, 144, 182, 206.  
 Weiss, Joyce Dorene, 5357 Garden Dr., Des Moines, Ia., 73, 82, 233.  
 Wellner, Ronald Gene, 443 Arlington Lane, Crete, Ill.  
 Wells, Alys Ann, 2418 Blackmore, Saginaw, Mich., 77, 233.  
 Wells, David Lee, 7 Oak St., Bourbonnais, Ill., 66, 70, 76, 207.  
 Wells, Rosalie June, 7 Oak St., Bourbonnais, Ill., 207.  
 Wendt, Velma Pagenkopf, 221 McIntyre St., Wilmington, Ill.  
 Wenger, Frederick Wayne, R. R. 1, Selma, Ind., 68, 73, 91, 233.  
 Weske, Edward Clarence, 707 Jerolene, Sturgis, Mich., 81, 224.  
 West, Robert R., R.R. 2, Kankakee, Ill.

Wharton, Ian Henley, 1 Brickdam, Georgetown, British Guiana  
 Wheeldon, John Glenn, 602 E. Vaile, Kokomo, Ind.  
 Wheeler, Linda Lou, 329 E. Indiana, Mokence, Ill., 84, 90, 91, 224.  
 Whipple, Edwin Lloyd, 1007 Troy St., Ashland, O.  
 White, Byron, Chester, 195 N. Convent, Bourbonnais, Ill.  
 White, Larry William, 141 McKinley, Libertyville, Ill., 78, 150.  
 Wiedenheft, Jane Adams, R.R. 1, Crete, Ill.  
 Wilczicko, Celeste Ann, 1257 N. Schuyler, Kankakee, Ill.  
 Wilcox, Edwin L., R.R. 4, Fostoria, O., 88, 112.  
 Willard, Ronald Franklin, 19 Lynn St., Bourbonnais, Ill.  
 Willet, Martha Anne, Sand Creek, Mich., 67, 77, 80, 224.  
 Williams, David Wayne, R.R. 1, Morrill, O., 118, 233.  
 Williams, Donna Lee, 259 Walnut, Noblesville, Ind., 70, 76, 85, 111, 216.  
 Williams, James Richmond, R.R. 2, Box 219, Belle Center, O., 53, 78, 115, 216.  
 Williams, James Ronald, R.R., Box 161, Ceresco, Mich., 140, 142, 233.  
 Williams, Janice Kay, 900 N. 71st St., East St. Louis, Ill., 75, 91, 224.  
 Williams, John David, 725 Dwight Rd., Springfield, O., 68, 233.  
 Williams, Judith Ann, R.R. 1, Amesville, O., 77, 80, 83, 233.  
 Williams, Lewis Earl, 15 W750 Roosevelt, Elmhurst, Ill.  
 Williams, Ralph Lee, 5629 Whiteford Rd., Sylvania, O., 68, 73, 74, 80, 84, 91, 216.  
 Wilsey, Willie Dee, 1630 S. Sunset Way, Linden, Mich.  
 Wilson, Charles Dee, 705 Oak St., Danville, Ill., 54, 88, 224.  
 Wilson, Frank Lamont, 500 Jonette Ave., Kankakee, Ill., 136.  
 Wilson, Grace Marvina, 207 Columbus Ave., Lebanon, O., 134, 137, 233.  
 Wilson, Ivan Stanley, Jr., Gordon, Roseville, O., 77, 224.  
 Wilson, Jerry Lee, 203 E. Illinois St., Mokence, Ill., 233.  
 Wilson, Judith Ann, 2118 Kenton, Springfield, O., 76, 78, 133, 134, 135, 137, 148, 224.  
 Wilson, Norma Jean, 18265 Burnham, Lansing, Ill., 76, 207.  
 Wilson, Suzanne, 53 Pinewood, Rittman, O., 85, 207.  
 Wilson, Teresa Carol, 4601 Canyon Rd., Dayton, O., 76, 78, 128, 131, 148, 224.  
 Wilson, Terry Lee, 4516 N. Fourth St., Columbus 24, O., 31.  
 Wine, Larry John, 503 S. Curtis, Kankakee, Ill.  
 Winchester, Larry Nile, R.R. 2, Nevada, O., 78, 81, 127, 130, 132, 148, 216.  
 Wingfield, Carl Dean, Box 35, Herscher, Ill.  
 Wiram, Vance Patrick, R.R. 1, Cory, Ind., 70, 233.  
 Wise, Marsha Kay, 161 Nadel Ave., Elkhart, Ind., 73, 233.  
 Wiseman, Madonna Faith, 1001½ N. Third, Ironton, O., 67, 134, 135.  
 Wolfe, Roland Willard, 25 Chillicothe Rd., Gallipolis, O., 233.  
 Wong, Chui Yee, 637 Evergreen, Bradley, Ill.  
 Woodcock, Dale Eugene, 650 Jefferson, Muncie, Ind., 233.  
 Woods, Ronald Leroy, 4506 Buckeye Rd., Madison 14, Wis.  
 Woolston, Faith Georgia, 3020 Eder, Highland, Ind., 71.  
 Workman, Ronald Gene, 1027 S. 97th, West Allis, Wis., 78, 81, 86, 207.  
 Workman, Rosalind Kay, R.R. 4, Frankfort, Ind., 66, 69, 207.  
 Worst, Margaret Joanne, 230 West Basic, Henderson, Nev., 67, 82, 88, 224.  
 Woudstra, Thomas John, 2901 Charlesgate, Grand Rapids, Mich., 73, 233.  
 Wright, Elmer Ray, R.R. 1, Trinway, O., 207.  
 Wyatt, Anita Rose, Box 155, Grover Hill, O., 28, 77, 80, 207.  
 Wyatt, Warren Dale, 5812 N. Wayne, Chicago 26, Ill.

#### Y

Yoakum, Richard Lee, Box 53, Aroma Park, Ill.  
 Yochim, Dianne Elaine, 25 Euclid Ave., Battle Creek, Mich., 80, 233.  
 Yoder, Joye Faye, R.R. 1, Berne, Ind., 233.  
 York, Joseph Russell, 601 Commercial, Danville, Ill., 73.  
 Yoshinaga, Jean Sachiko, 3236 Kalihl St., Honolulu, Hawaii, 77, 85, 128, 216.  
 Young, Gary Edward, 205 Herbert, Carmi, Ill.  
 Young, Lelia Faye, 515 W. Howe, Bloomington, Ind., 233.  
 Young, Marjorie Ann, Emington, Ill., 76, 224.  
 Young, Ruth Karen, 203 C St., S. Charleston, W. Va., 67, 77, 233.

#### Z

Zimmerman, Joy Eileen, 35018 Bock, Garden City, Mich., 72, 216.  
 Zoroya, Paul Charles, 3960 Brook Lane, Brookfield, Wis., 126, 233.  
 Zoroya, Peter Jeffrey, 3960 Brook Lane, Brookfield, Wis., 74, 80, 233.  
 Zuercher, Herbert, R.R. 1, Box 53, Middle Point, O., 82, 233.  
 Zuercher, Theodore Wayne, R.R. 1, Box 53, Middle Point, O.  
 Zurcher, Lawrence Dale, 1182 S. 6th Ave., Kankakee, Ill., 216.



# Finis

The 1963 Aurora is the product of many long hours of work. We would like to take this opportunity to express our appreciation to those who have given so freely and willingly of their time in order that this book might be published. First of all we wish to thank Professor D. J. Strickler for his long hours of dedicated work as advisor and photographer. To Professor Fordyce Bennett we extend our thanks for his cooperation as literary critic. We also wish to extend our gratitude to the Aurora Staff members who worked diligently and long, to William Bennett for checking the spelling of names, to Blankenberg Photographers for their excellent workmanship, to Durand Covers for a beautiful cover, to Paul Hubartt for his art work, and to the Interstate Publishers for transforming the results of our efforts into a readable yearbook.

Larry D. Buess  
Editor-in-Chief  
Ronald H. McSwain  
Business Manager

## The 1963 Aurora Staff

Editor.....Larry D. Buess  
Assistant Editor.....Susan Jimenez  
Business Manager.....Ronald H. McSwain  
Assistant Business Manager.....Arthur Saunders  
Faculty Advisor.....Prof. D. J. Strickler  
Literary Critic.....Fordyce Bennett  
Photographers.....Phillip Moore  
Joseph York

### Divisions:

#### Student Life

L. Selden Marquart, Editor  
Joan Arnett, Assistant  
Charlene Harris  
Marjorie Cutnau

#### College

Jim Hullinger, Editor  
Elsie Helm, Assistant  
Kay McKnight  
Mary Etta Phipps

#### Organizations

Bonnie Seal, Editor  
Mary Lou Koehler  
Dyanne Kurtz  
Margaret Morse  
Delores Shadowens  
Vivian Stray

#### Intramural

Priscilla Andrews, Editor  
Byron Densford, Assistant  
Edward Converse  
David Jackson

#### Copy

Earl Kelly, Editor  
Kenneth Armstrong  
Marilyn Hansen  
Sharon Weeks

#### Index

Karen Glancy  
Connie Dobson  
Donna Stirratt

#### Typists

James Ritchie  
Ruth Hieb  
Wilma Lewis

#### Business Staff

Dale Woodcook  
Ken Sears  
Doug Mason  
John Smith  
Dale Weeks  
Richard Warner  
Peter Zoroya











