

Olivet Nazarene University

Digital Commons @ Olivet

Aurora-yearbook

University Archives

1-1-1965

Aurora Volume 52

Susan Jimenez (Editor)

Olivet Nazarene University

Follow this and additional works at: https://digitalcommons.olivet.edu/arch_yrbks



Part of the [Graphic Communications Commons](#), [Higher Education Commons](#), [Photography Commons](#), and the [Social and Cultural Anthropology Commons](#)

Recommended Citation

Jimenez, Susan (Editor), "Aurora Volume 52" (1965). *Aurora-yearbook*. 52.

https://digitalcommons.olivet.edu/arch_yrbks/52

This Book is brought to you for free and open access by the University Archives at Digital Commons @ Olivet. It has been accepted for inclusion in Aurora-yearbook by an authorized administrator of Digital Commons @ Olivet. For more information, please contact digitalcommons@olivet.edu.

aurora





**the Associated Students of
Olivet Nazarene College
present...**

the 1965

aurora



Panorama	p. 8
Profile of Living	p. 34
Participation	p. 90

Editor.....Susan Jimenez
Business Manager ...Ed Converse
Advisor.....Professor D. J. Strickler

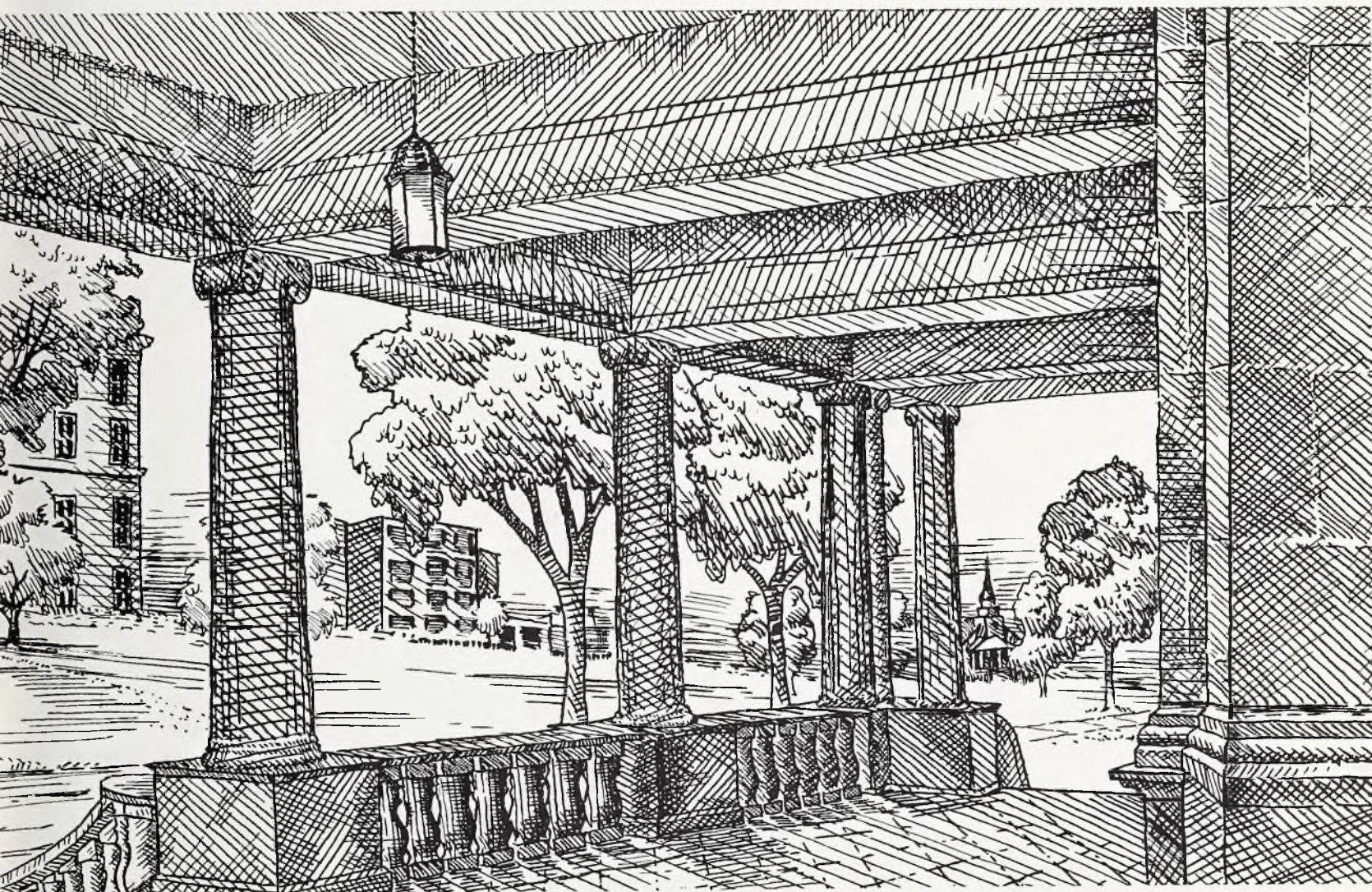

Projects and Politics	p. 150
People	p. 200
Patrons	p. 266

Presentation

To desire knowledge is no more to be educated than to want to be a bird is to fly. Knowledge must not only be accumulated but assimilated, integrated and applied before one can be accorded the compliment, "He is an educated man."

Accumulated knowledge is available in textbooks. Assimilation and integration come under the guidance of our understanding professors. Application, however, requires that some higher purpose motivates us—something not found in any textbook nor communicated through any other person.

In the looser sense of the word, a college is for education and to be a college graduate is to be educated. To accept this statement at face value, however is to deceive oneself, for not every college leads its student body to a source of higher purpose that motivates application of their knowledge in a useful manner.

Olivet Nazarene College for fifty-eight years has stood for the best of all that is implied in the word education. The academic training it offers its students under the training of dedicated educators complements the finest mind. The physical environment necessary for formal study is under constant improvement. But more than these mere structural components of an educational institution, Olivet has incorporated into its program, the basic ingredient of true education, a motivating purpose. This is reflected in the college motto, "Education with a Christian Purpose."

In the painting by Rockwell Smith Brank, Assistant Professor of Fine Arts, which is on the facing page, a professor gestures toward the paraphernalia of study in the various fields but points toward the Cross of Calvary as the ultimate inspiration. Olivet, also, provides opportunity for study in all areas and in the same manner designates the Cross as the most essential aspect of the truly educated personality.

The Christian philosophy of education maintains that education should enable the Christian to attain a position from which he will have a greater influence for Christ than would have been possible otherwise. This is the philosophy behind the motto, "Education with a Christian Purpose."

This, then, is the motivation that Olivet Nazarene College supplies its graduates. This distinguishes education from accumulated knowledge. To the Christian, being able to influence others for Christ is the highest ideal.

Therefore, in humility and devotion, let us dedicate this book, *The 1965 Aurora*, to the ideal, "Education With a Christian Purpose."



Prologue

On the following pages, you will be introduced to Olivet Nazarene College—a college which believes wholeheartedly in its motto, "Education with a Christian Purpose". Ours is a college which traces its beginning to Georgetown, Illinois, where in 1907 a group of dedicated Christian laymen determined to establish a school where children could be not only educated but presented with the eternal truths of Christianity and Holiness. The year following its beginning it was expanded and moved three miles south to the site of what is now the town, Olivet, Illinois. Shortly thereafter, the initial founders, including two brothers named Nesbitt, whose sister Mary became the first teacher, were forced through financial pressure to give up the enterprise or go bankrupt. Searching for a group to carry on their established purpose, these men were pleased to offer their school to the relatively young Nazarene Pentecostal Church. The Church continued the building program which had recently been instituted. By 1939, the plant consisted of five brick structures and several frame buildings on a fourteen acre campus. In that year, the college was again threatened with annihilation, this time by fire. The administration building which had housed classrooms, the library, laboratories, offices and the chapel was destroyed. Once again, though, the leaders of our college trusted in the promise. ". . . all things work together for good to them that love God, to them who are called according to His purpose (Romans 8:28)." Under the leading of divine inspiration, they were made aware of the possibility and necessity for expansion which would be most difficult in that location.

Ninety miles to the north in Bourbonnais, Illinois St. Viator's College was also undergoing financial difficulties. With little more than faith in their God, the administration contracted to buy St. Viator's.

The problems facing Olivet since 1940 when that purchase was made have been no less complex than they were in Olivet's earlier years. Financial difficulties have arisen. The need for immediate expansion had to be met. The problem of a student body too large for its facilities, has plagued Olivet from the first. Finally, in the spring of 1963, a devastating tornado struck our campus, damaging Burke Administration Building, Walker Hall, Greer Greenhouse, the smokestack, the Health Center, Miller Dining Hall, Birchard Field House, and almost completely demolishing Trailerville. A million dollars in school property, and hundreds of thousands of dollars of personal property was destroyed in less than thirty seconds. Yet, Olivet remains strong and true to the principles upon which it was founded. Established to provide its student body with an education in a distinctively Christian atmosphere, it remains dedicated to its motto, "Education with a Christian Purpose."

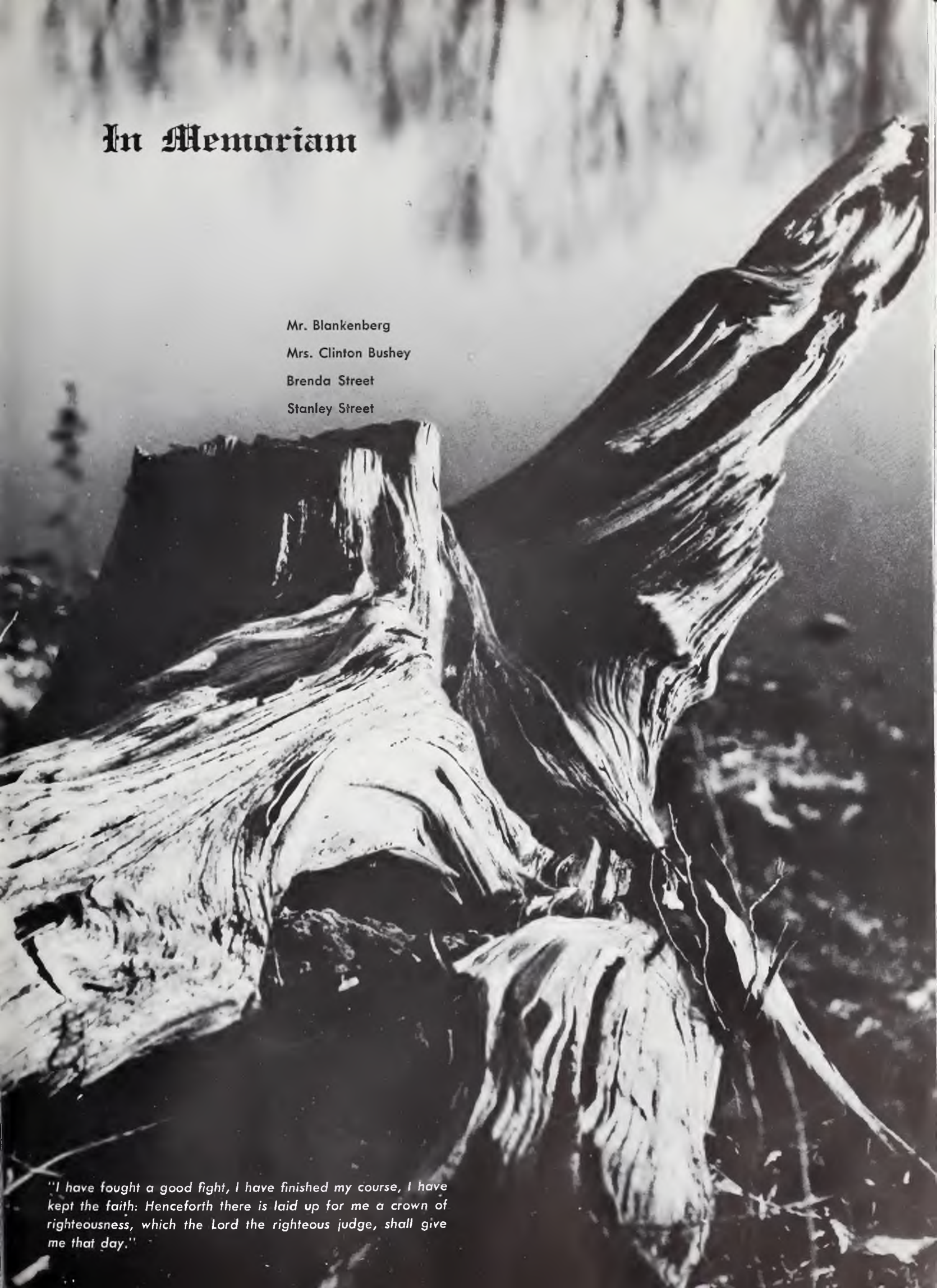

In Memoriam

Mr. Blankenberg

Mrs. Clinton Bushey

Brenda Street

Stanley Street

"I have fought a good fight, I have finished my course, I have kept the faith: Henceforth there is laid up for me a crown of righteousness, which the Lord the righteous judge, shall give me that day."



Presenting a

Panorama of . . .

Communion and Commitment





Social Activities



Intramural Competitions





Academic Endeavors





**And Governmental
Responsibilities;**





Revealing the Peacefulness





Of Our Campus Setting . . .





And the Perseverance



Large cranes, piles of dirt, stacks of blocks and bricks, huge I-beams, helmeted workmen are some of the 1964-65 sights on Olivet's campus. So, the roads are a bit muddy and messy? These are the evidences of progress at Olivet, inspiration to those who love her.

Most important among the new buildings and most expensive, is the new Harold W. Reed Science Building, for which some \$1,175,000 has been pledged. It is sure to prove an inestimable boom to the Division of Natural Sciences upon its completion.

Work on the new College Student Center, to be named after a noteworthy Olivetian, the late S. T. Ludwig, has also progressed very rapidly. In this building the new cafeteria, post office, and student offices will be located. The students are looking forward to great times in this splendid new center.

A new floor was laid in the gymnasium during the summer of 1964, giving the athletic department improved facilities. And, last but not least, the \$75,000 Leist Chapel, and annex extending College Church to the North and making it cruciform was started in the fall and completed during the early spring season. It will relieve the overcrowded conditions, particularly during revivals and on special occasions; will serve as a chapel for smaller services; and will furnish much-needed classroom space and new church offices. PROGRESS is the word at Olivet today, and the school is attempting to make this campus one of which all Nazarenes can be justly and humbly proud.



Of Campus Construction,





Burke Administration Building

Bustling with activities, Chalfant Hall, Burke Administration Building, and College Church are used in various important capacities.

Although it is the newest building on campus, Chalfant Hall has already paid for itself. It performs multiple tasks. Chapel services are held there four days each week, allowing each student a daily period of religious exercise. The sounds of intramural activities, lyceums, concerts, and parties also echo throughout this building on many nights during the year.

Rushing to their classes, most students fail to realize the importance of Burke. Completely remodeled after the tornado severely damaged it, it has taken on a bright appearance. The classrooms, newly decorated, are located on the third and fourth floors. The second floor contains the Chapel office Recital Hall, and the Prayer Band room. On the first floor the most important administrative offices are located. Pictures of the general superintendents are hung on fourth floor forming a Hall of Superintendents.

Centers of Intellectual And Spiritual Growth.

Chalfant Hall



College Church of the Nazarene



Equally, if not more important, is College Church. Expanding to meet the needs of the college, College Church this year built a new annex, Leist Chapel. It is at College Church that the students come to receive spiritual guidance. Dr. Forrest W. Nash, the pastor, is always available to counsel a student. Many a student's spiritual problems have been solved through one of our minister's inspiring sermons. After leaving the church, the collegian is ready to face life's many vicissitudes.

Each of these buildings serves the school in three ways—religiously, academically, and socially.

Located within a few feet of each other are two of the most important buildings on campus, Birchard Field House and Miller Dining Hall. Within their walls many of the social functions of Olivet are held.

"Get that ball! Get that ball!" is one of the familiar shouts that can be heard coming from Birchard Field House throughout the year. This two-story building fulfills many useful functions. Its use as the headquarters of the Physical Education department is one of its main purposes. Locker facilities for both men and women, the offices of Coaches, and several classrooms are all located here. The gym's most active season is the winter. During this time, the gym is crowded with many anxious spectators who are routing their society on to victory. When special activities are not scheduled, the gym is open for free play.

The Wagon Wheel is a recreational room where students can play ping pong whenever they become tired of studying. During the basketball season, refreshments can be obtained here.

The physic's lab and classroom are located in the front of the building. You can see why Birchard Field House is nearly always in use.



Greer Green House

Edifices of Specialized Services . . .

Miller Dining Hall, a one-story brick building, located near the gym, serves as the student cafeteria. In the rear of the building is located the Mural Room, an excellent place for club banquets. When a banquet is too large for the Mural Room, the main dining area is pressed into service.

The green house, situated in the same building as the health clinic, houses specimens for the use of the botany students.



Miller Dining Hall

Birchard Field House

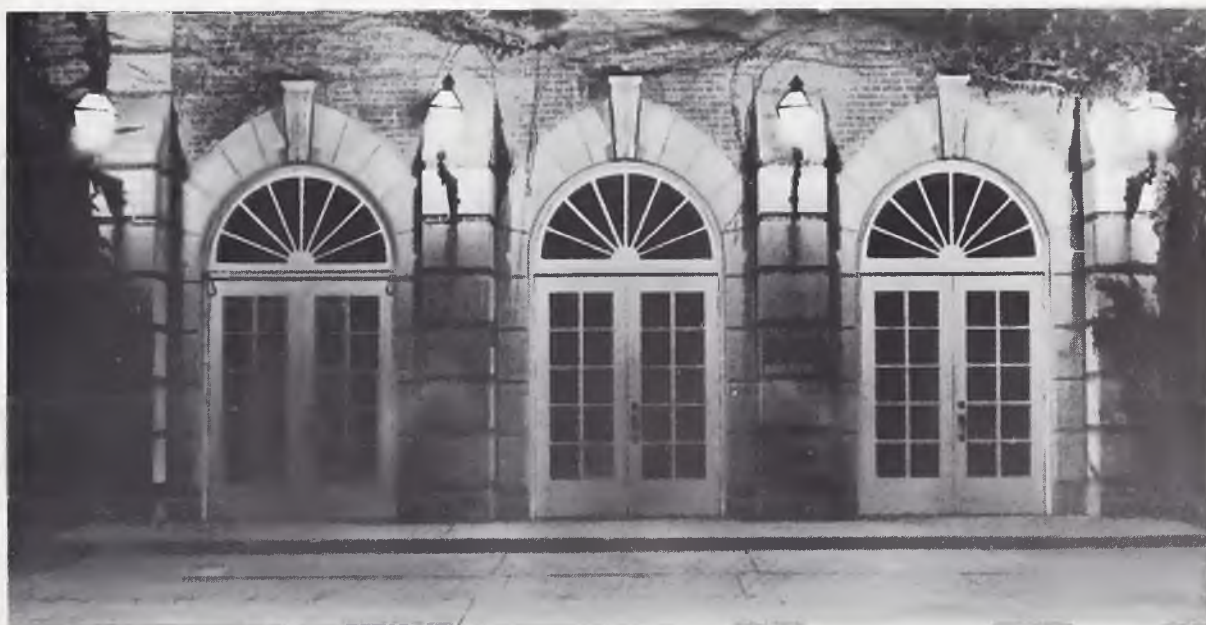



Memorial Library

Memorial Library is one of the most important buildings on campus. Many students do much of their studying in this building. Since its opening in 1957, the library has added many new volumes to its already numerous collection. On the main floor are located the check out desk and most of the newspapers and current periodicals.

The ground floor contains back issues of the periodicals and the music listening room. This is where music majors prepare certain assignments.

On the second floor, in the reserved book area, most students work on term papers and reports, using books that can not be checked out of the library. A classroom for instruction in library science and a microfilm room are also located on this floor.

Flierman Hall is a one story building, located down the road from the Ad Building. This brown building houses classrooms and several student offices. Within these walls, the AURORA and the GLIMMERGLASS are planned and published. The offices of the Associated Students are also located in this building. Although one of the older buildings on the campus, Flierman has served Olivet for many years and holds many memories for students.

The Setting of Academic Pursuits . . .

Flierman Hall





Goodwin Hall

In Goodwin Hall are housed the many practice rooms which are of aid to music majors. This building offers a fine opportunity for the music major to become well advanced in his specific instrument.

Every day many students cross the street and journey to the home of the music center.

Not only does Goodwin house many practice rooms, but it also provides many studios where students can obtain private lessons.

Goodwin is one of the many assets of Olivet Campus.

The Home Economics Building provides a tremendous opportunity for many young girls to become familiar with the various ways of making foods attractive and nourishing.

Girls often go to the Home Economics building to practice on their skills and to bake such things as cakes, and other foods. A fine chance to become a great cook is offered in this building.



A landmark and symbol stands near many campus buildings.

Home Economics Building



And Cultural Advancements



Williams Hall

Our Housing . . . Williams Hall

Jackie plans ahead for tonight's date.



Kathy and Judy take a moment for relaxation.



Erected in 1951, and still in fine condition is Williams Hall, the freshmen girls dormitory.

It is now bursting at its seams with 214 girls in residence. As a young lady enters, she is confronted with an attractive receptionist who takes all messages and phone calls.

Just to the right of the desk there is a carpeted stairway that may lead her to an afternoon or evening of relaxation in the parlor with its French and Italian decor.

Descending through a narrow stairway she enters a small but convenient kitchenette, where many parties for the residents begin and end.

Down the hall a little further is another popular place where girls congregate to plan their diet schedule—the snack machines.

Adjacent to the kitchenette is the overworked laundry room. After waiting a considerable length of time, the fortunate freshman gets her turn at a washer and dryer.

Though the day may be filled with frustrations and problems, there always should be time for her prayer and private devotions in the small, quiet prayer room.

Returning to her room, the student discusses the latest news with her roommate and other friends. While they are in the middle of this deep conversation, Mrs. Olson, the House Director, rings the bell signifying that it is 11:00 p.m.—time to end the day's activities.



Nesbitt Hall . . .

Nesbitt Hall

Houses Co-eds

Answering the phone at Nesbitt can be a busy job.



As one of the newest buildings on campus, Nesbitt Hall, accommodates 151 sophomore and junior co-eds. The parlor is the meeting place for all the girls and their dates. It's modern decor adds to the friendly atmosphere of the hall. In the efficient kitchen, adjoining the T.V. room, a dinner can be prepared for that special guy.

On second floor, the convenient prayer room provides a place where the girls can solve their problems in prayer. Here they receive spiritual help when needed. The dorm has an apartment for the House Directors, Mr. and Mrs. Boone, plus Nesbitt's mascot Wendy, the Boones' pet dog.

The rooms provide a quiet atmosphere for studying or just having a little chat with the girls from down the hall.

All rooms are painted light pastel shades and equipped with modern furniture. Many happy times can be recalled by the girls who share these rooms.

The building is surrounded by evergreens and flowers which add to the dorm's attractiveness.

In the rear of the hall is a large parking lot provided as a convenience for the residents.

Margie and Pam get ready to meet their special guys.





Main North

Main North

In the basement of Main North is found the kitchen and T.V. room where the girls may entertain the guys, with permission, on Tuesday nights.

On first floor, the House Director's apartment is located. Also on this floor is the parlor, study area, and two bedrooms.

Five bedrooms and two full baths are on second floor. Here seven girls out of the eighteen live.

On the third floor there are three bedrooms. Also here is a study area that the girls may use anytime they want.

The girls that live here find it very comfortable any time of day.

Miss Hall is always available for the girls if they need any help or if they just need someone to talk to.

Housing For Senior Women . . .

Miss Hall points out a feature article about ONC to onlooking Donno Wisemon.



Three senior roommates pause to discuss a "methods" class problem.



New Residence House . . .



Bunk-beds provide a challenge, especially the top bunk.



Redith and Janet discuss their student teaching experiences.

Main South

Home for seventeen senior girls, and house mother, Genevieve Norton, is 397 Main Street, purchased from John and Lora Donoho in the summer of 1964 for off-campus housing.

Until 20 years ago, the house was occupied by the family of Mose Legris, who built the house in 1872.

The house, since the Legris's lived there, has been occupied by Gabriel Ryrout, former village president; Harold Boudreau, village collector; and Harold Gillespy, who operated a pizza house there.

Downstairs, in the house, there is a kitchen, bath, a small parlor, the House Director's apartment, and three dorm rooms.

Upstairs are the rest of the dorm rooms. Here the girls can get together for a chat, or for a chance to have a few quiet moments away from the rush of the day.

This lodging, commonly called "South Main," should not be confused with 380 Main across the street, which houses underclassmen girls.

Main South





Eureka Brown, Director of the Home Economics program, enjoys showing her collection of cut glass.

This house is located just off the Olivet Campus. Remodeled in 1955, it now serves as the Home Management House.

The Home Economics majors live here for eight weeks in their senior year. Here they eat most of their meals and take turns with the responsibilities.

Either being hostess, food manager or house-keeper is their jobs. These girls entertain both students and adults as a part of the program. Their main objective is to learn about human relations and management.

Mrs. Brown, the director, helps the girls with any problems they might have and helps them to adjust to any changes that have to be made.

Home Management House ... For Home Ec. Majors

Home Management House





Hardin House

Wright Designed . . .

Hardin House is a home away from home for 16 senior girls. Located on the main road northeast of the college, it rings with excited voices of the girls.

On the main floor is a kitchen, where the girls can fix a quick snack; the House Director's apartment; and a parlor, used by the girls to entertain their guys or to relax.

The girls' rooms are found on second floor. Here they can enjoy quietness from the rush of the campus.

"Every convenience a home can offer is provided for the girls," says Mrs. Kyer, House Director. Just being considerate of one another insures keeping what rules they have.

At least once every month the girls manage to have a get-together for a season of fellowship, where they take time from their tiring schedules to discuss campus doings and goings.

Hardin House

Mrs. Kyer helps Jeannine begin a sweater.



Sharon literally "curls up with a good book" on one of Hardin's distinctive window seats.





Senior Houses North

Senior Houses North

Four houses make up Senior Houses North. Each house is made up of four rooms housing five girls, with one containing a basement for storage purposes. The house director's apartment has a kitchen which is for use by all the girls, and the parlor where guests may be entertained.

Activities and regulations are like those of the other off-campus housing units. Two sophomores and twenty-seven seniors comprise the students housed in Senior Houses North.

Mrs. Robbins, house director, prepares a quick lunch.



Linda assures Donna that dishes can be fun.





As finals begin Judy, Lindo, and Sharon procrastinate the inevitable.



Mrs. Kirkpatrick, House Director, welcomes guests to the parlor.

Senior Houses South provides housing for twenty-five juniors and older freshmen girls.

Each apartment has a similar layout, containing a study area and two bedrooms. A parlor for entertaining friends, a prayer room for devotions, a storage area, and a kitchen in the house director's apartment are for the convenience of all the girls.

Activities in Senior Houses South is much like that of the on-campus housing, except that the co-eds are allowed senior privileges.

Senior Houses South

Senior Houses South





Chapman Hall

Chapman Hall

This four-story building forms a melting pot for fellows of many localities with many different environments. Chapman Hall, named for Dr. J. B. Chapman, General Superintendent of the Church of the Nazarene, serves as the residence for nearly two hundred freshmen and sophomore men. Religious, academic, and social activities are each vital in the life of every guy. Located on the third floor is the prayer chapel which is open at all times. Since this is college, the emphasis is put on studying. Yet, because of the friendly fellowship that can be found in nearly every room, life is never dull. Here it is that many lifelong friendships are started.

The book store, post office, and student center all are located in the basement of Chapman Hall. The snack shop, commonly called the Universe by the students, is the hub of Olivet's college life. Here students come to meet their friends and to chat about the daily happenings. Here each student anxiously awaits the arrival of his mail at the post office. This is his chief means of communication with home. As readily can be seen, Chapman Hall not only serves Olivet as a residence for freshmen, but also serves the school in various other capacities.

A picture is proof—that freshmen really study!



Danny puts in another one.





Charlotte and Byron have a puzzling experience.



Bill and Charley spend a few morning moments to keep spruced up and appealing for the friendly female freshmen.

Hills, the newest dorm on campus, the home of 192 sophomore, junior, and senior boys is situated south of the Quadrangle.

The boys may socialize in the parlor, or may engage in a game of ping-pong in the recreation room in the basement.

On second floor is the prayer room, to which many of the boys resort for private devotions.

The T.V. room located on third floor, is the most popular place in the dorm.

Although studying is the main objective of most of the boys, a friendly get-together in someone's room is always welcomed. All phone calls to the fellows are received at the desk on the main floor. Also on main floor is the House Director's office and apartment. "Mac", as he is popularly called, has been residence counselor at Hills for three years.

The rooms are nicely furnished and well-arranged. The fellows can add their own personal touch for comfort and a friendly atmosphere.

On all floors is a small room used by the boys for a lounge. Here they may relax after the day's routine.

Leaving Hills by the side way, one encounters two stone benches which adds to the modern appearance of the dorm.

Hills Hall

Hills Hall





Elm Park

Co-Weds Enjoy Comfortable Accommodations

Many married students live in Reedy Apartments.



The married students are very much needed on the campus of Olivet. These students take part in many of the activities that take place during the year, plus keeping up with school work and housework.

Increasing more and more each year as the overall school enrollment grows, the married students become more and more important each year.

Very comfortable wherever they may live, Olivet's married students are good workers and work hard at bettering our campus both spiritually and academically.

They live in many on-campus housing units, which include Elm Park, GI Ville, Reedy Apartments, and Trailerville. Also, many live in private apartments and houses.



Trailerville

In Campus and Private Housing



Herb and Milly enjoy morning coffee.

GI Ville.



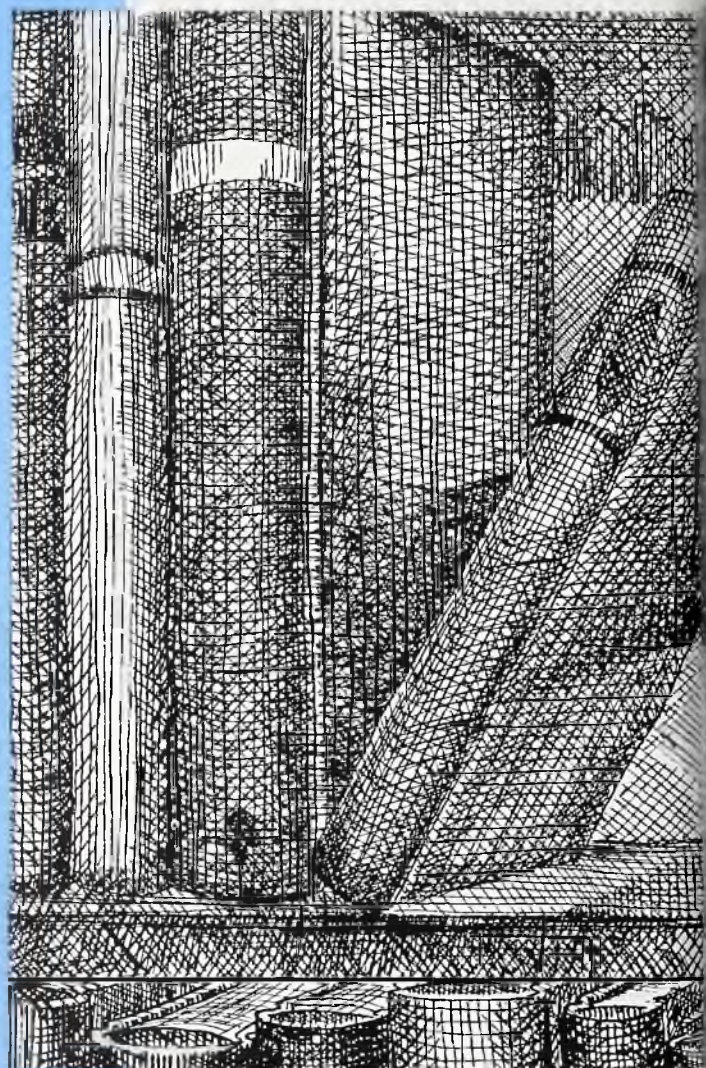

PROFILE OF LIVING





Etta and Linda pause for a moment of meditation.

Church, Chapel, Prayer Band, Evangels: All of these are important, but nothing can take the place of individual devotions.

Some time each day, the student needs to get alone somewhere with God and search his own heart, pray, and study his Bible. Without this devotional period, little benefit can be obtained from these other times of spiritual uplift.

There is a prayer room provided for this in each of the dormitories. A small room is set aside where the student can be alone with God, away from the hustle and bustle of campus life.

The prayer rooms are much frequented by students striving to deepen their Christian experience.

"Take Time To Be Holy"

Often, the prayer room is used for counseling.....



.....as well as individual devotions.





Robert Hale, professor of music at Eastern Nazarene College, presents a formal concert.



Jim Monck, Prayer Band president, gives an introductory speech for a visiting speaker.

"Speak Oft With Thy Lord"

"Let's go to prayer band tonight." This phrase can be heard almost any Monday, Tuesday, Thursday, or Friday night throughout the school year. As one of the most active organizations on Olivet's campus, Student Prayer Band offers a place of voluntary communion with God, through songs, testimonies, speakers, and prayer.

The main emphasis of this year's programming has been the fulfillment of that which is implied in the name—that of banding together in intercessory prayer that the Holy Spirit might come upon faculty, staff, and students alike in a Pentecostal revival. Truly the officers have endeavored to follow our quadrennial theme and work in the "power of the Spirit".

It has not been unusual to see the altar of Kelly Prayer Chapel filled with students seeking God's will in their lives. Time after time the Holy Spirit has come upon the service in such a manner that young people have without an invitation made their way to the altar for prayer.

Student Prayer Band has this year reached out in its endeavors to supply spiritual help, and sponsored activities outside of the usual four meetings a week. It has sponsored all-school films, and in January 1965 it brought Mr. Bill Pearce to campus for a sacred concert.

We have been fortunate to have the capable leadership of Mr. James Monck, president; Mr. Kenneth Jackman, song leader; and Professor R. L. Lunsford, faculty sponsor; along with the rest of the executive council. It has been their desire to keep prayer band an active factor in the spiritual life of Olivet Nazarene College.



Paul Orjala presented a piano solo.

Once a day, four days a week, all of the activity on Olivet's campus stops, and everyone, students and professors alike, gather in Chalfant Hall for a half hour of spiritual up-lift.

This time of spiritual up-lift is another aspect of "Education with a Christian Purpose."

The carillon, chiming hymns, can be heard over the entire campus and calls everyone to chapel. The carillon chiming outside and the organ playing inside bring a spirit of reverence into everyone's heart. The "Americana Carillon" is a gift from Dr. and Mrs. J. F. Leist. The carillon was presented and dedicated in the Homecoming chapel service.

The programs of the chapel services are varied and many different groups and speakers participate in the programs. The programs vary from revival services to concerts. Many of the students participate, both by providing music and by speaking.

This chapel service is a refreshing time in the middle of a busy day. As each person leaves chapel, he feels more prepared to meet whatever the rest of the day holds for him.

Daily Meditation

Dr. Willingham, former President of Olivet, delivers a challenging message.



Being honored on his golden anniversary, Dr. White brought the chapel message.



*College Church during construction
of the new wing*



College Church . . . Vital Message for College and Community

A center of spiritual and religious activities at Olivet, and a building in which many have made and affirmed spiritual commitments, is the College Church.

Dr. Nash, assisted by Rev. Gould and numerous faithful laymen, leads the congregation of students, faculty, staff, and community people in worshipping together in the freedom of the Spirit.

In striving to keep pace with the rapid growth of the student body and congregation, College Church this year has built a new addition, housing a new transept section for the sanctuary and additional classroom space.

Many Olivetians have fond memories of this "spiritual home away from home."—memories of conviction, surrender, commitment, inspiration, and Christian fellowship. Three great series of revival meetings—Fall, Youth Week and Spring—were held in College Church. The spiritual light, enrichment, and uplift continue to be felt among the members of the Olivet Family. May College Church, and all churches where the Gospel of Jesus Christ is preached, always be instruments through which God can work His Will.

Rev. Forrest W. Nash.





Rev. William Fisher brings a message during the fall revival

The revivals on Olivet's campus are very much looked forward to by the students. These revivals seem to come just when the spirit is lagging and they are most needed.

The annual fall revival began on Sunday, October 4 and extended through the next Sunday with evangelist Dr. William Fisher of Kansas City, Missouri. Services were held each morning in chapel and each evening in the College Church.

Many victories were won among the students and much encouragement was received from Dr. Fisher's inspiring message.

Revival . . .

A Challenge To All

On Wednesday, January 27, Rev. Boyd C. Hancock came to us for our Youth Revival. Rev. Hancock of Conway, Arkansas is the superintendent of the North Arkansas district.

The services were held each night for the remainder of the week, closing on Sunday night.

This Youth revival was also a time of inspiration and encouragement, a time in which many souls found victory at an altar of prayer.

These revivals encouraged the students and faculty, and gave them courage to go on in their Christian walk.

Speaking to students during the youth services, is Rev. Boyd Hancock





Paul Orjala presents a program during chapel on the Seminary's missionary studies.

Missionary Band . . .

"Go Ye Into All The World"

The purpose of the Missionary Band is to create and maintain a strong missionary emphasis on the campus of Olivet. Olivet students hear the call of God through special speakers and programs sponsored by the Missionary Band. The need for dedicated young people in every occupation is stressed continually. The Missionary Band believes that world missions is the "heart" of the Church of the Nazarene. It is the goal of every member to stand prayerfully by with a prepared heart and mind listening for the call of God.

Each year the Missionary Band sponsors a special project. This year it was the establishment of a church in Stockholm, Sweden. Our goal was \$3,000. An annual missionary workshop, sponsored by the Missionary Band, was also a part of the year's program. The Reverend Mr. and Mrs. Morgan from Beirut Lebanon, were our guest speakers. The entire student body was challenged by the messages and testimonies of the Morgans.

Many returned missionaries and officials from the Department of World Missions are heard throughout the year by the members of the faculty and student body. College Church was the host of the Regional Missionary Conference, this year, with Dr. E. S. Phillips and three missionaries as speakers, March 15 and 16.

It is the hope of every Christian that God will continue to call large numbers of Olivet students, as He has in the past, for the unfinished task of world missions.

Darrell presents Dr. Reed with the check for the special project.





John tries to get some students to join Evangels on Club Day.

Olivetians have an outlet for Christian service and witness through the Evangels. Each Sunday afternoon the Evangels give their time to spread the gospel. The club's activities this year included the establishment of gospel meetings in downtown Kankakee, visitation at nine rest homes each Sunday, and sponsorship of lectures on "The Role of the Aged in the Church, Community, and the World." In the Spring, the Evangels sponsored a Senior Citizen Camp at the District Camp Center. All in all, Evangels has striven to uphold the Bible scripture found in Matthew 25:40, "In as much as ye have done it unto one of the least of these my brethren, ye have done it unto me."

Evangels . . .

Service Through Visitation

Members of Evangels meet on the corner in front of the library before going visiting.



Dr. Paul Updike, District Superintendent of the Northeastern Indiana District delivered lectures to students and faculty March 4 and 5, 1965.

The biennial lectures are sponsored by the Division of Religion and Philosophy. Dr. Updike spoke four times to the students along the line of "Christian Perfection and Evangelical Faith". He spoke to the faculty of the Division of Religion and Philosophy on the subject, "Educational Philosophy of the Church of the Nazarene" and conducted a question and answer period. Dr. Updike is Chairman of the Board of Trustees of Olivet Nazarene College, and is a member of the General Board of the Church.

A series of religious lectures by Dr. Mel Thomas Rothwell was also presented to the students. Dr. Rothwell is a professor at Bethany Nazarene College, in the Department of Philosophy. Dr. Rothwell earned his A.B. degree at the University of Ohio, his A.M. at the University of Michigan, and his Ph.D. at Boston University. He has been an author, evangelist, and a camp meeting president.

The lectures were well attended and of special interest to ministerial students and full time Christian workers.



Many classes are dismissed for religious lectures.

Religious Lectures . . .

Intellectual Development of Our Faith

Dr. Rothwell, presently professor at Bethany, provides a religious lecture.



Dr. Updike presents a lecture on "Christian Perfection and Evangelical Faith."





Bob Boden, Fletcher Tink, Myron Wise, John Smee, Mark Rudeen, Charles Jones, and Jim Monck.

Ambassadors . . .

Crusaders for Christ

My first Spanish service was a thrill. My heart filled with joy as I heard the fellow sitting beside me lustily singing praises to God in his own native tongue. I could feel a power stronger than that of his deep bass voice. I praised God for His presence in the service and in the hearts of those who were singing.

One reason for sending the Nazarene Evangelistic Ambassadors was to see young people won to Christ and to encourage the Christian young folks to grow in their faith toward God and in the church. Both of these purposes were accomplished, but I believe that the Ambassadors were encouraged by our foreign young people. They took Christian living seriously and I learned a lesson from these Nazarenes in other lands.

The young people in British Guiana, for example, prayed and fasted from early morning till late afternoon for the service. They did everything in their power to be witnesses for Christ.

This trip impressed upon me more than ever before the high quality of leadership in the Church of the Nazarene. One of the greatest blessings of the trip was the impact made upon my life by such godly leaders as Rev. Orjala, Rev. Johnston, Dr. Moulton, Jim Bohi, and a host of Spirit-filled missionaries.

One of the highlights of this trip was seeing people saved the very first time that they heard the gospel preached. I had to praise God again for giving me so many opportunities to hear the gospel that one-half the world has yet to hear.

Lynn Smith

Team Number One of the Ambassadors was under the direction of Dr. H. T. Reza, Director of our Nazarene Spanish Broadcast. The song evangelist was Ray Moore.

We flew, first, to San Antonio, Texas, where we held a service.

On July 1, we flew into Mexico. The team divided into three groups and held services in and around Monterrey. My first night in Mexico, I preached in a mission church that had no roof. Our days were spent in calling, holding school and jail services, and, of course, practicing, and joining in prayer sessions. A Sunday-through-Sunday crusade was held in the city of Monterrey, under the ministry of Dr. C. William Fisher, evangelist.

On the way to Guatemala City, we held one service in Mexico City.

The team spent two days in our Guatemala City churches. Then, we divided into two teams and covered the villages in the rural areas. We conducted our crusade in Guatemala in Coban. We also held services in our schools and public schools. The team even played the local junior college team in basketball.

We spent a day in Panama City, Panama and a day in Caracas, Venezuela on our way to Trinidad.

In Trinidad, we divided into teams of two and spread out through the island. In the city of Port-of-Spain, we held a Sunday-through-Sunday crusade with Dr. M. Kimber Moulton as the evangelist. Here we won over 150 converts.

The work of the Ambassadors now has ended as a team and yet has only begun.

For all God has done and for all we believe He will do in the future through this program we say, "To God be the Glory, great things He hath done."

Jim Monck

LEFT to RIGHT: G. Olsen, Angel H. Villanueva (Puerto Rico NYPS Pres.), S. Gilbertson, J. Appleby, R. Bond, D. Fisk





Academic

What is college? College is the students, faculty, and administrators working together toward the goal of a higher education. Olivet's goal is not only to offer an education, but to offer an education with a Christian purpose.

Four classes, with some 1,450 students make up Olivet's student body. Each student may be a member of a club or organization and participate in athletics or other activities as a part of his college life.

All student activities are ordered and directed by the college. Far reaching plans and policies are established by the Board of Trustees. The administration implements these plans.

Working under the administration are the faculty members. The academic program is divided into six divisions: Language and Literature, Education and Psychology, Social Science, Natural Science, Fine Arts, and Religion.



BOTTOM ROW: Rev. Carl Clendenen, Dr. Lyle E. Eckley, Dr. Harold W. Reed, Dr. Paul Updike, Dr. Harvey S. Galloway, Dr. Mark R. Moore. **SECOND ROW:** Rev. E. K. Richey, Rev. Miles A. Simmons, Rev. Byron Carmony, Rev. M. E. Clay, Rev. J. E. VanAllen, Rev. George Reader, Rev. F. E. Whitlach. **THIRD ROW:** Mr. Fred Chalfant, Dr. Donald D. Starr, Dr. Remus Reyfeldt, Dr. L. S. Oliver, Mr. Thomas L. Marks, Rev. Harald Frye, Mr. Howard Britton, Rev. Ralph Carter. **FOURTH**

ROW: Rev. Charles Henderson, Dr. Gene Phillips, Rev. Kenneth Jewell, Rev. Luther Watson, Rev. Wesley Paole, Rev. Thrasher, Rev. Howard S. Sylvia, Rev. Robert J. Clack, Rev. U. B. Godman. **FIFTH ROW:** W. B. Greek, Mr. Myron C. Walker, Rev. L. E. Meyers, Rev. George Scutt, Rev. C. E. Stanley, Rev. John Swearingen, Mr. William Seal, Rev. Robert Gray.

Board of Trustees . . .

Dr. Eckley hands his financial report, which he has just given, to Dr. Galloway.



The Board of Trustees of Olivet Nazarene College is the legislative board made up of elected representatives from the fifteen districts of the Central Education Zone. Also serving on the board are representatives from the Alumni Association and the President of the College. The board meets semi-annually in February and May. Accepting full responsibility for the school, it determines the policies of the college. This year the Board is composed of forty-four members.

The main issue brought before the Board this year was inter-collegiate sports. Other things that were considered were a tighter budget, several academic promotions, general campus improvements, and an increase in faculty salaries.

They viewed the progress of the science building and the college center and decided that the new science building will be called the Reed Hall of Science, in honor of the man who has directed Olivet's destinies for fifteen years, and that the new student building will be designated Ludwig Center, to insure the remembrance of a prominent Olivetian, S. T. Ludwig, for many years the denomination's general secretary.

The Board awarded a contract for the construction of two new buildings on the campus, designed to house about fifty students each.



Dr. Reed gives his annual report to the Board.



Two members of the Board discuss an issue between sessions.

Directs O.N.C.'s Future



At the banquet, Bonnie Sloan and Bob Simmons talk with some of the guests.



A COMMITTED CHRISTIAN COLLEGE

The field of Christian Higher Education presents a challenge today that is unparalleled in American History.

First, we are dealing with a rising tide of young people on the national level who are seeking higher education. Among this surging throng of young people, there is a great host of select youth, who desire the kind of an education that is provided at Olivet Nazarene College.

Second, the elimination or dilution of Christian and moral teachings, plus the standards and influence in much of secular education, gives new significance to a deeply committed church college. Moreover, the prevailing secularism and crass materialism of our day, tends to focus attention upon a college like Olivet that purposely resists this lamentable deterioration. Our goal is to make of Olivet Nazarene College one of the finest Liberal Arts Church Colleges in the nation.

The rapid progress in that direction in recent years points to the possibility of high fulfillment of this goal in the future.

Olivet Nazarene College had its origin in Georgetown, Illinois in the fall of 1907. The next year it was moved to Olivet, Illinois where it continued to grow, to expand, and to minister in the field of Christian education as a Christian college until a disastrous fire in 1939. For the past 25 years Olivet Nazarene College has been a very vital part of the Greater Kankakee Community.

From three hundred students, the college has grown to a student body of over fourteen hundred. From a campus of forty acres it has been extended to one with over one hundred and forty acres. From a faculty and staff of twenty-five it has grown to one of one hundred full-time faculty and staff members.

The college today is a strong force in our community, our state and our nation for spiritual and cultural betterment.

May it ever be so.

Harold W. Reed, President



Dr. Reed poses with his brother, George, who was the guest speaker at last year's commencement exercises.

Dr. Harold W. Reed President

Jack Mably, speaker for the 1964 Junior-Senior Banquet, shakes hands with Dr. Reed.





Dr. Willis E. Snowbarger

Dr. Willis E. Snowbarger until July 1, will be the Vice-President in Charge of Academic Affairs and Dean of College, after which time he is taking a sabbatical leave. Dr. Paul L. Schwada has been appointed Interim Dean.

The Dean works with the President on all matters relating to instructional and educational policies; in the absence of the President he assumes charge of all administrative responsibilities which do not fall within the fields of other administrative officers; in cooperation with divisional chairman, he assigns teaching loads to the professors within each division; he assists the President in locating desirable candidates for positions on the faculty; he sets up schedules for final examinations; and he aids students in the selection of degree curricula and majors. He also, after each grade period, gives recognition to honor students by publishing the "Dean's List"; signs all diplomas and certificates awarded by the College, stimulates and supervises the development of new programs, enforces and administers faculty policies on class attendance and eligibility and, on the recommendation of divisional chairmen, awards student assistantships. He also supervises substitute teaching arrangements and acts as Director of the Summer Session.

Vice-Presidents

Co-ordinates Academic Affairs and . . .



Rev. Donald J. Gibson

Promote Proper Support of College

Rev. D. J. Gibson is Olivet's first Vice-President in charge of Field Services and Development, coming to this pivotal position from the district superintendence in Wisconsin.

He promotes, through his office, the proper support of the college through educational budgets from the churches; he provides for and directs the recruitment of Nazarene students, trying to reach the maximum enrollment that the College can provide for; and he promotes, by his own efforts and those of his office, a strong presentation of approved building needs to churches on the zone with personal presentation for the college in every church on the Educational Zone.

Other duties include coordinating and directing the representation of the college at assemblies, conventions and youth gatherings on the Educational Zone, giving assistance to Alumni and other church-related groups as needed, and supervising all field service officials and developmental program officials.



Dr. John H. Cotner

As Dean of Students, Dr. John H. Cotner, must take care of numerous matters. He assigns each student to a faculty counselor, has general supervision of student union activities; supervises all student housing and boarding units owned by the College, so far as the students health and well being is concerned; and keeps complete personnel records of all students, including athletic and co-curricular activities.

Some of the nine duties of Samuel David Beeman, Assistant Dean of Instruction, are: clearing students to take late tests, clearing pre- and post-holiday absences, conductive research studies on academic programs, and assisting in vocational counseling.

Deans . . .

Provide Student and Academic Direction

Dr. Samuel David Beeman



Charles L. Henderson, Business Manager, came to his office after more than two decades in the pastorate.

Some of his duties are the supervision of the maintenance of the buildings and grounds, arrangement for insuring all school property and equipment, and maintenance of an insurance register. He also has oversight of all utilities, supervises all disbursements, including payroll, accounts, loans, and student refunds, and is available to students for consultation concerning financial problems.

Nineteen duties are included in Charles L. Beatty's office as comptroller and Assistant Business Manager.

Advising offices, departments and auxiliaries as to budget procedures and status, preparing and supervising the preparation of monthly financial statements, making financial contracts between the college and the students or parents, and giving loans for students financing are a few of those tasks.



Charles L. Henderson

Administrators . . .



Charles L. Beatty



William R. Bennett



Norman L. Moore

Help to Create . . .

Ruth E. Gilley



Among the twenty-eight duties of Registrar William Bennett are directing procedures of registering students, classifying students, keeping academic records of students, preparing and distributing grade reports, keeping records of all scholarships, and ordering diplomas and certificates.

Director of Admissions Norman Moore, has half that many duties but keeps just as busy maintaining a prospective student list and handling correspondence with prospective students, administering any tests directly connected with student admission, serving as foreign advisor, and assuming responsibility in student recruitment.

Miss Ruth Gilley, librarian, has been on Olivet's staff since 1939. Her days are filled with ordering library materials, supervising the accessioning, classifying, cataloging, and processing all acquisitions, and selecting and supervising student library assistants.

Charles D. Ide, Field Secretary, has eight duties, among which are encouraging churches to free payment of their college budget, seeking endowments, annuities, gifts, wills, and life loans for the college, and seeking out, contacting, and making an effort to secure the enrollment of prospective students at Olivet. He also files with the Director of Admissions the names and addresses of these prospective students.

Head Resident Counselor for Men, Athel "Mac" McCombs, and Head Resident Counselor for Women, Emily Reeves, have twenty-three duties to perform. A few of these are assigning rooms to students living in the campus residence halls and college-owned properties, supervising reservations for overnight guests in residence halls, seeing that all students know and conform to the college's regulations on conduct and dress, and acting on requests for weekend passes and late permits made by students living on the campus.



Charles D. Ide

A Stronger Olivet

Athel V. McCombs



Emily Reeves





EDWARD BRODEIN
24 years service
Engineer



ALBERT BLOOM
15 years service
Campus Caretaker and Gardener



RUTH LANE, R.N.
15 years service
College Nurse

Staff Members . . . Provide Special Services for Olivet



ESTHER TRIPP
15 years service
Bookkeeper



GLADYS CORBETT
11 years service
Bookstore Manager



W. T. HODGES, M.D.
9 years service
College Physician



MELVIN MYERS
7 years service
Maintenance

FRANK OCKERT
2 years service
Placement Officer



FRANK FITZGERREL
2 years service
Traffic Manager



MARY R. PETEFISH
1 year service
Assistant Librarian





Dr. Schaffer offers assistance in a methods course for teachers.

Division of Education and Psychology . . .

VERNON T. GROVES B.S., M.A., PH.D.
10-year faculty member
Chairman of Division of Education and Psychology
Chairman of Division of Psychology
Professor of Education

This division forged ahead during the past year with the acquisition of excellent new facilities, such as much-needed office space, modern classrooms, and a curriculum library. Strong new faculty members were also a welcome addition to the hard-working staff.

Another reason for optimism and expectation is the work being done toward a program in graduate studies in education; it is hoped that such a program will be approved within the next few years.





One of the student teacher's pupils displays his hamster at a classroom pet show.

Prepares . . .



PAUL L. SCHWADA B.S., TH.B., M.A., PH.D.
17-year faculty member
Chairman of Department of Education
Professor of Education



C. W. WARD B.S., M.ED.
7-year faculty member
Chairman of Department of Physical Education
Assistant Professor of Physical Education

RUTH E. GILLEY A.B., M.A., B.S.
26-year faculty member
Associate Professor of Library Science

WILLIAM R. BENNETT A.B., M.A.,
8-year faculty member
Assistant Professor of Education

FLOYD B. DUNN A.B., M.S.
7-year faculty member
Assistant Professor of Education

BONEITA P. MARQUART A.B., M.ED.
7-year faculty member
Assistant Professor of Education





LORA DONOHO A.B., M.ED.
5-year faculty member
Assistant Professor of Physical Education

ADELINE R. VAN ANTWERP A.B., B.S., MA.
5-year faculty member
Assistant Professor of Library Science

JOHN G. CRANDALL, Jr., B.S., M.S.
3-year faculty member
Assistant Professor of Physical Education

JACOB A. DE VILLE A.B., M.ED., ED.D.
1-year faculty member
Assistant Professor of Psychology



MARJORIE MAYO ED.D., M.S.
1-year faculty member
Assistant Professor of Education

the Educators of Tomorrow

Miss Mayo instructs a class on the method of teaching elementary math.

BILLIE J. MATHENY A.B., M.S.
1-year faculty member
Assistant Professor of Education





CURTIS KEITH BRADY B.S. MUS. ED., M.S. MUS. ED.
 5-year faculty member
 Chairmen Division of Fine Arts
 Chairmen Department of Music
 Associate Professor of Music

Division of Fine Arts . . .

Again this year the Division of Fine Arts is busy presenting programs and promoting cultural activities for the benefit of the division in particular and the school in general. Kankakeeland also derives pleasure and profit from such productions as *Handel's Messiah* and *Haydn's Creation*. Various vocal and instrumental ensembles proved a great blessing and inspiration on "invasions" of a number of districts in the educational zone.

Treble Clef's Hondbell Choir rings out a message in song.





NAOMI LARSON B. MUS., MUS. M.,
30-year faculty member
Chairman Department of Piano
Professor of Piano and Voice



JEWELL FLAUGHER B. MUS., B.S., M.S.
17-year faculty member
Chairman of Department of Strings
Assistant Professor of Violin



WANDA KRANICH B. MUS., M. MUS.,
11-year faculty member
Assistant Professor of Fine Arts

Extends our Cultural

Kimo finds enjoyment in using his artistic talents.



ROCKWELL SMITH BRANK
Graduate National Academy of Design
7-year faculty member
Assistant Professor of Fine Arts

DONALD RICHARD MURRAY B. SAC. MUS.
7-year faculty member
Assistant Professor of Music Theory and Piano





JO ANN NOBLE B.S., Mus.Ed., Mus.M.
7-year faculty member
Assistant Professor of Piano



IRVING LOWELL KRANICH B.S.Mus.Ed., Mus.M.
6-year faculty member
Assistant Professor of Voice



MARGARITA SAWATSKY EVANS A.B., Mus.M.
5-year faculty member
Assistant Professor of Voice



The orchestra practice for a coming event.

Appreciation and Understanding

JOHN E. ROSFELD B.Mus.
2-year faculty member
Instructor of Piano



CAROLYN LUGINBILL JARRETT B.Mus.
1-year faculty member
Interim instructor in Piano



MARY SHAFFER, ED., D.,
1-year faculty member
Associate Professor in Art Education



In this day when countries can communicate with lightning speed, it is highly important that one be able to understand not only English, but foreign languages. It is becoming apparent that genuine culture includes skill in the arts of communication and an acquaintance with the masterpieces of literature.

Learning a foreign language is becoming increasingly vital. If we are going to close the political gaps between the United States and foreign lands, it is as essential that we understand their languages and culture, as that they understand ours.

The Division of Languages and Literature aims in its instruction to "provide training in the effective use of The English language, to enlarge the cultural background of the student, and to provide experience in the interpretation of literary masterpieces."



CORAL E. DEMARAY A.B., M.A., Ph.D.
21-year faculty member
Chairman Division of Languages and Literature
Chairman Department of Classical Languages and Literature
Professor of Classical Languages and Biblical Literature

Division of Language and Literature . . .

Students listen intently as "Mac" lectures his speech class.





CARL S. McCLAIN A.B., M.A., Litt.D.
42-year faculty member
Chairman Department of English Language and Literature
Professor of English



GARDNER REED WALMSLEY A.B., M.A.
10-year faculty member
Chairman Department of Modern Languages and Literature
Assistant Professor of French



Dr. Bennett enjoys himself at the Faculty Retreat steak fry.

Provides Us With Better Communication...

ATHEL VICTOR McCOMBS B.S., M.S.
6-year faculty member
Chairman Department of Speech
Associate Professor of Speech



LEO W. SLAGG A.B., M.A.
18-year faculty member
Professor Emeritus of Spanish



LEROY BROWN A.B., M.A., Ed.D.
14-year faculty member
Assistant Professor of Speech





ARRIET ARNESON DEMARAY A.B., M.A.
13-year faculty member
Assistant Professor of English



EUNICE SPRUCE McCLAIN A.B.
9-year faculty member
Instructor of English



SAMUEL DAVID BEEMAN A.B., Th.B., B.D., M.Ed., Ph.D.
8-year faculty member
Assistant Professor of Speech

Through Speech and Composition



Dr. McClain lectures to his literature class.



VIRGIE GOSSARD STEWART B.S.
7-year faculty member
Instructor in Spanish

LEROY H. REEDY A.B., M.A.
4-year faculty member
Assistant Professor of English



FORDYCE JUDSON BENNETT A.B., M.A., Ph.D.
3-year faculty member
Assistant Professor of English



KENNETH SWAN M.A.
1-year faculty member
Instructor in English



Division of Natural Science . . .



CLARENCE E. GROTHAUS A.B., M.A., Ph.D.
13-year faculty member
Chairman Division of Natural Sciences
Chairman Department of Chemistry
Professor of Chemistry

Experimentation is an integral part of classes in this division.



To paraphrase a well-known saying, "Experiment is the best teacher," and this is the method employed by the Division of Natural Sciences. It aims at the development of logical and orderly thinking habits. Students are taught to scrutinize, organize, and analyze, using the scientific method as a means for arriving at the truth.

This general division includes the biological sciences, mathematics, chemistry, and physics.

Each department imparts knowledge, develops professional skills, and prepares serious students for graduate work. A number of majors from these areas are preparing for missionary service.



DWIGHT J. STRICKLER A.B., M.S.
35-year faculty member
Chairman Department of Biological Sciences
Professor of Biological Sciences



BILLY F. HOBBS B.S., M.A.
7-year faculty member
Acting Chairman Department of Mathematics
On leave



ELBERT A. PENCE B.S., M.S.
3-year faculty member
Chairman Department of Physics
Associate Professor of Physics



CLINTON J. BUSHEY A.B., M.A., B.D., TH.D.
31-year faculty member
Associate Professor of Biological Science Emeritus



WILLIAM DAVID RICE A.B., M.B.
25-year faculty member
Professor of Physics Emeritus



PRENTISS FORRESTER TOMLINSON, JR. A.B., M.A.
7-year faculty member
Assistant Professor of Mathematics

Teaches a Better Understanding . . .

DAVID TRACY JONES A.B., M.S., PH.D.
6-year faculty member
Associate Professor of Biological Science

Prof. Beaney and Prof. Tomlinson help during fall registration.





JOHN E. HANSON A.B., PH.D.
4-year faculty member
Assistant Professor of Chemistry



WILLIAM D. BEANEY B.S., M.S.
4-year faculty member
Assistant Professor of Biology



DOROTHY RIDALL B.S., M.R.E.
3-year faculty member
Instructor of Biology

Of the World in Which We Live



JOHN WHITE A.B., M.A.T.
3-year faculty member
Assistant Professor of Biological Sciences



RONALD WELLING A.B., M.S.
3-year faculty member
Assistant Professor of Mathematics



FANNIE W. BOYCE A.B., M.A., PH.D.
2-year faculty member
Associate Professor of Mathematics



Prof. Rice assists students while they do on experiment.

Students take notes in Dr. White's Bible literature class.



Division of Religion and Philosophy ...

To better understand the Christian faith it is extremely important that each student study the World of God and become acquainted with the doctrines of various Christian churches. Through this study, it is hoped, the student may be led to self-realization through a full commitment to Christ.

Although the Department is especially concerned with instructing those students going into ministry or other full time Christian work, it also strives to give each Olivetian a sound religious education. This department places emphasis on this year's theme "In the spirit—Olivet Serves" by helping prepare both lay and ministerial students for a life of Christian service in the church and community.

JOHN H. COTNER A.B., Th.B., M.A., Ph.D.
13-year faculty member
Chairman of Division of Religion and Philosophy
Professor of Religion and Philosophy





JAMES OTTIS SAYES Th.B., B.D., M.R.E., D.R.E.
9-year faculty member
Chairman Department of Religious Education
Professor of Religious Education



L. C. PHILO A.B., B.D., M.A., Ph.D.
3-year faculty member
Chairman Department of Philosophy
Professor of Philosophy



J. F. LEIST A.B., M.A., D.D.
28-year faculty member
Special Lecturer in Bible and Theology

Deepens our Understanding of the ...

Students learn about our Christian doctrine.



R. L. LUNSFORD Th.B., M.A.
22-year faculty member
Professor of Practical Theology and Biblical Literature

RALPH PERRY A.B., Th.B., M.A., Ph.D.
15-year faculty member
Professor of Pastoral Theology





EARL E. BARRETT A.B., B.D., S.T.D., M.A., Ph.D.
11-year faculty member
Assistant Professor of Philosophy



STEPHEN S. WHITE A.B., B.D., M.A., Ph.D.
10-year faculty member
Professor of Theology and Philosophy



O. G. HAHN A.B., B.D., M.A., Ph.D.
6-year faculty member
Assistant Professor of Bible and Theology

Relationship between God and Man

Dr. Cotner's students join in a class discussion.



R. CLYDE RIDALL Th.D., B.S., M.A., S.T.M., Th.D., B.D.
3-year faculty member
Assistant Professor of Theology and Biblical Literature

FOREST BENNER B.S., S.T.B., Th.M., Ph.D.
1-year faculty member
Assistant Professor of Theology





Division of Social Sciences . . .

WILLIS E. SNOWBARGER A.B., M.A., Ph.D.
 16-year faculty member
 Acting Chairman of Division of Social Sciences
 Professor of History

A perspective of human society is gained by the student of social science. He not only recalls past history, but delves into today's events. It is very important for man to understand recent and current events.

Social interactions are studied by looking into history, government, economies, and social structure. A variety of opportunities is given to students to study their own society. Visits to the state hospitals, prisons, and among certain ethnological groups are undertaken by the students under the supervision of this department.

It is man's duty to help his neighbor, but he can not do this with greatest effect unless he fully understands his society.

Dean Willis Snowbarger joins the alumni of Alpha Tau Delta at their annual breakfast, this year held at Wellman's Tea Room.





Young Democrats is one of the clubs in the field of Social Science that encourages student participation and investigation.



F. O. PARR A.B., M.A.
20-year faculty member
Chairman Department of Sociology
Assistant Professor of Sociology



LEONARD E. ANDERSON B.S., M.S.
15-year faculty member
Chairman Department of Business Administration and Economics
Associate Professor of Business Administration and Economics

Presents a Picture of Yesterday...

EURELA BROWN B.S., M.A.
13-year faculty member
Chairman Department of Home Economics
Associate Professor of Home Economics



LLOYD G. MITTEN B.S., M.S., PH.D., C.L.U.
21-year faculty member
Professor of Business Administration and Economics



HARVEY HUMBLE A.B., M.A.
19-year faculty member
Associate Professor of History





ESTHER ROBERTS B.S., M.A.
18-year faculty member
Assistant Professor of Business Administration



Dr. Cormichael assists a student during registration.



JAMES STEWART B.S., M.S.
7-year faculty member
Assistant Professor of History

For a Better Tomorrow

BILL J. ISAACS A.B., M.A.
4-year faculty member
Assistant Professor of History



VERNAL H. CARMICHAEL B.S., M.A., PH.D.
3-year faculty member
Professor of Business Education



OTHO JENNINGS A.B., M.A., S.T.B., PH.D.
1-year faculty member
Associate Professor of Sociology





Ralph E. Perry

The Master's degree program at Olivet is relatively new, having been in operation only two years.

This past year has seen several advances in this program. Reorganization, change of titles, and alteration of requirements has made possible the offering of majors in Bible Literature and in Theology in addition to Biblical Theology.

Dr. Robert Koenker of Ball State University, Muncie, Indiana, our North Central Association Consultant, recommended the expansion of graduate offerings, which now include courses in five areas other than religion. This expansion has already resulted in an enlarged enrollment. The first Master of Arts degrees will be granted this year and, under the direction of the director Dr. Ralph Perry, further advances are anticipated.

Master's Program



Coral E. Demaray

Graduate students benefit greatly from the interesting lecture of Dr. Ralph Perry.



Willis E. Snowbarger





Earl E. Barrett



Stephen S. White



L. C. Philo

Going Deeper in Wisdom and Truth

Dr. Perry directs a successful Master's Program for Olivet.



Fordyce Judson Bennett

Otho Jennings





Social

Students are gregarious and their social life is very important. Special activities are planned to make the week-ends interesting. If one of the six Greek societies isn't giving an all-school party, there are always sports events or an interesting and informative Lyceum program.

Three activities high-light the year. "Tip-Off", or Homecoming in November is always thrilling for students and alumni alike. December brings the semi-formal Christmas party, held in our own gym, beautifully transformed into a "Winter Wonderland". But the crowning evening for the students is the formal Valentine's Day Party at a Chicago restaurant. At this affair the "Sweetheart Couple" of the campus is announced.

Yes, Olivet has a wholesome, adequate social life "... with a Christian purpose."



Dr. Frankl speaks to faculty members and students at the tea following his lecture.

During Olivet's school year several Lyceum programs are presented to the student body and the faculty.

The first program was a lecture presented at Olivet Nazarene College on October 3, by Dr. Charles Malik, who spoke on the "Struggle for Peace".

Dr. Malik, a former President of the United Nations and an ex-Foreign Minister of Lebanon is presently a Distinguished Professor of Philosophy at the University of Beirut in Lebanon.

On Tuesday, March 2, the second Lyceum program was presented by Dr. James C. G. Walker, Ph.D. He lectured on the subject, "The Science of our Environment". The Lecture was sponsored by the National Aeronautics and Space Studies in New York City.

Dr. Walker was born in Johannesburg, South Africa, and in 1956 came to Yale University on a science scholarship, where he became the president of the Yale Mountaineering Club. In 1964 he received his Ph.D. in Geophysics from Columbia.

Lyceums . . .

Add to our Cultural Enlightenment

"The Science of Our Environment" was the subject of Dr. James C. G. Walker, which was sponsored by the National Aeronautics and Space Administration.

Dr. Charles Malik spoke on the subject, "Struggle for Peace".

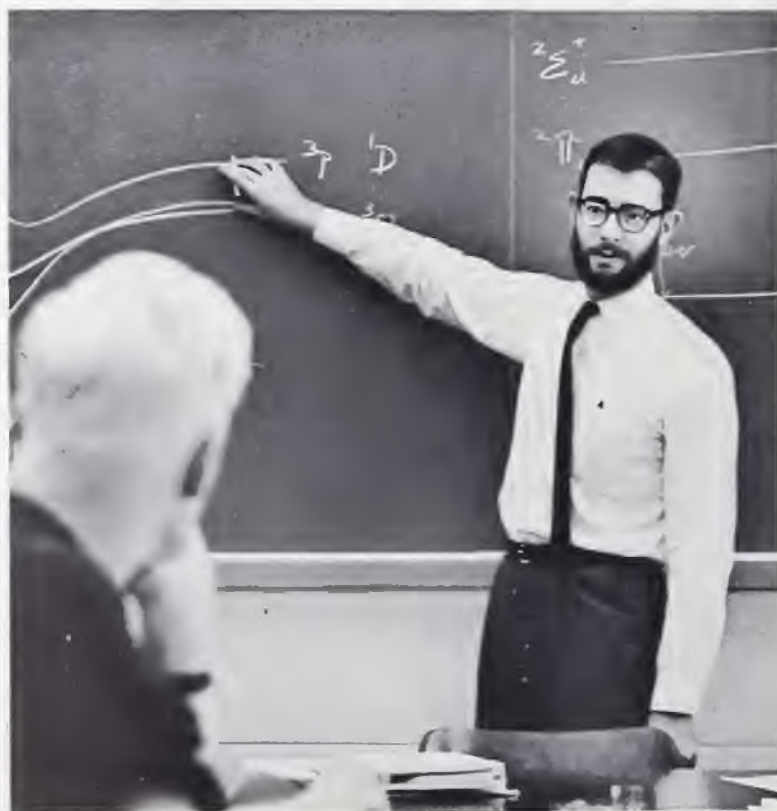



"Umm, is this stew good!"



This "beautiful lady", sipping cider, seems to be attracting some attention.

Halloween Party ... Monster Mash

Through the "haunted" halls of Burke Administration Hall, many brave Olivetians ventured on Saturday night, October thirty-first, to the annual Halloween party, held in the "tomb" (Recital Hall).

All guests were greeted by the ghoulish voice and fiendish smile of a grotesque usher at the door. Inside, wandered creatures of all kinds.

A ghoul announced a skit, as the first part of the program. The skit portrayed a typical "hungry" day in the life of a family of vampires.

Following this drama, the judging of the costumes took place. Prizes were awarded for the ugliest costume and for the most original.

Next, the faculty made their contribution. Professor Brown introduced Prince Poleo, in the person of Professor Swan.

Games followed, and then all of the weird characters made their way to Flierman Hall for refreshments. Here, each guest was subjected to a spooky tour through a dark room in which a part of the refreshments were given. After visiting a graveyard, the terrified students finally reached the end of the trip. At this point, while munching on an apple, each Olivetian asked himself if the night-marish evening had been worth the penalty for neglected studies. Most agreed that they had had a thrilling time.



Friends pass by to pay their last respects to this dear friend.

"Let's see, which one shall I take?"





Queen Judy is presented with a colored picture of herself.

The bonfire was roaring, the students gathered around it, and the 1964 Homecoming Week-end was off to a start. This was on Thursday evening. Everyone was eagerly awaiting the announcement of the Queen, which was made at this time. Following the bonfire, there was a reception for the Queen and her court in Miller Dining Hall, sponsored by the publishers.

Friday and Saturday afternoons were filled with luncheons, teas, and the viewing of the society exhibits.



Joe Alumni is tossed into the bonfire.

Homecoming . . .

The Gomma stork flies along Burke at Homecoming time.



Delta display, which tied for first place.





Phyllis McGraw King presented a piano solo at the concert.



The chapel speaker, Marsh McGuire, is introduced.

Honors Alumni

The annual Homecoming Concert was held Friday night, with present and past Olivet students singing and playing, blending voices together, and playing instruments.

On Saturday evening was the basketball game. Between the men's and the women's games, Queen Judy Goodman was crowned. The end of the game brought the Homecoming week-end to an end and the alumni separated for another year.



Another of the alumni favored the concert audience with a musical solo.

The Viking Quartet of '54 presented a message in song in the chapel service.



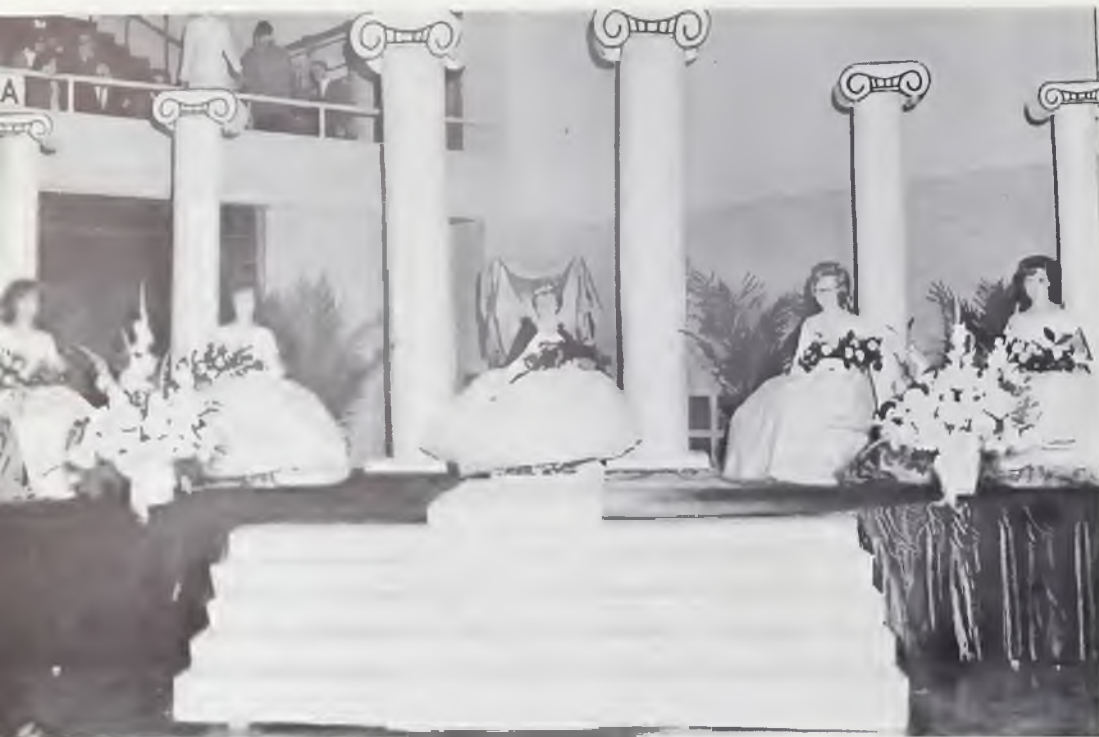

Official picture of the Queen and her court



Diane Bertschinger



Pamela Cartwright

Queen and Court Reign Over Homecoming Activities

Judy Goodman was announced Homecoming Queen at the bonfire on Thursday evening, after which there was a reception, sponsored by the publications for the Queen and her court, Diane Bertschinger, Pam Cartwright, Carol Sloan, and Donna Stirratt, in Miller Dining Hall.

In the annual Homecoming chapel service Friday, Dr. Reed presented the Queen with the traditional white Bible and white orchid. Judy was crowned at the basketball game between the "O" Clubs and the Alumni in the Kankakee High School Gymnasium, which climaxed the Homecoming activities.

Carol Sloan



Donna Stirratt





Judith Adelle Goodman

PHILHARMONIC ORCHESTRA

On March 18, Olivet was privileged to have on campus one of the foremost orchestras in the nation, the Kansas City Philharmonic. The 85-piece orchestra led by the noted director Hans Schweiger, excellently performed a program which included the overture to "Oberon" by Carl von Weber, Schubert's Symphony No. 2 in B flat, and Tschaikovsky's Symphony No. 5 in E Minor.

The orchestra appeared here while on an extended tour of the Midwest.

The Concert was sponsored by the student publications, the Aurora and the Glimmerglass, and represents the first time student organizations have underwritten a program of this magnitude.



Hans Schweiger, Director

Publications Sponsors Symphony

Kansas City Philharmonic is an eighty-five member orchestra in its thirty-second year of performing.





Handel's "Messiah" was presented by Orataria Chorus, the Olivet Symphony, and various solo groups.



FRIDAY SOLOISTS: Sitting, Lyla Hyde; Standing, Judy Davidson, Gene Braun and Bob Simmans

George Frederick Handel breathed a sigh of relief as he wrote down the final "amen" of the Amen Chorus. Twenty-four days it had taken him to complete the music for the *Messiah* to be presented on April 12th, 1742 at the Munich Hall in Dublin. The servant who stood at his side was to remember the day—tears streamed down Handel's face. He remembered Handel's explanation—"I did see all Heaven before me, and the great God Himself!"

Many felt this same inspiration when they attended the thirtieth annual presentation of Handel's *Messiah* in College Church directed by Mrs. Naomi Larsen and performed by the Oratorio Chorus, the Olivet Symphony, and various soloists.

Handel's Messiah, 30th Annual Presentation

SUNDAY AFTERNOON SOLOISTS: Prof. Kranich, Karen Larkins, Mrs. Evans and Mr. Izza



SUNDAY EVENING SOLOISTS: Linda Wheeler, Charles Wilsan, Beth Hatcher, and Rager Hawerter





Donna watches Ed as he carves the turkey.

The glitter of snowflakes and the twinkle of stars transformed Birchard Fieldhouse into a "Winter Wonderland". The entrance depicted a family preparing to go to an ice skating party. A pond with mountains in the distance served as the background for entertainment.

Christmas Party

During the fun at "Winter Wonderland," a group sings to the snowman.



Ron and Morie help serve dinner to one of the tables



"Winter Wonderland"

Louren Losen shows some doodles during the evening's entertainment

A menu of delicious roast turkey and all the trimmings was enjoyed by all. After the dinner, the party came to life with the fun and excitement of the skating theme. The Christmas spirit took possession; one could sense it throughout the remainder of the evening.

Upon leaving the party, guests saw the family's empty sleigh outside the gym. This served as a reminder of an enjoyable time.





Valentine Sweethearts . . . Judy and Ed

Party-goers anxiously await the arrival of the first course.



Valentines Party

The annual Valentine Party called "An Evening in Paris," was held February 12, 1965, at Jacque's French Restaurant in Chicago. It was planned by the Social Committee under the supervision of Miss Carol Sloan, chairman.

Eighty-nine couples attended the formal party. They enjoyed prime roast of beef in the enchanting atmosphere of an inside garden complete with a fountain.

Ovid Young and Dave Anderson, two Olivet graduates provided delightful entertainment. Mr. Young supplied the beautiful dinner music and several entertaining readings were done by Mr. Anderson.

For the first time in Olivet's history, a couple was selected to reign as "Sweethearts" of the Valentine Party. Their names were drawn from five couples who were voted on the week preceding the party. The couple was Ed Nash and Judy Goodman. Members of the "Sweetheart Court" included: Paul Zoroya and Carol Sloan; Larry Watson and Linda McKinney; Danny Salisbury and Terry Bryan; and Jim Sirrine and Carol Stout.

What an unforgettable evening! This is especially true for the five couples who announced their engagements. All who attended shall never forget the time they spent "An Evening in Paris."



Laurel presents Sharon with a lovely corsage.



Formally attired Olivetians enjoy the surroundings of Jacqué's French Restaurant.

"Evening in Paris"

Noted monologist and vocalist, Dave Anderson highlighted the entertaining evening.



With the strands of "Misty", "Moon River", "Maria", Ovid Young, gives a romantic setting to the party.





PARTICIPATION





SEATED L. to R.: R. Cunningham, C. Ward, F. Wenger, M. McCombs. STANDING L. to R.: L. Donoho, G. Collins, W. Snowbarger, M. Williams, and N. Whitis.

Supervision . . .

The Intramural Council is the group that organized and co-ordinates the intramural activities throughout the year. The council is responsible for overseeing the entire intramural program. Other duties include purchasing of supplies and equipment, jurisdiciting of the recreational facilities, programming intramural events, and the recording of society points to see which society will win the coveted President's Trophy at the end of the year.

The Council is composed of the presidents of each society, the President of the student body, the chairmen of the departments of Physical Education, Speech, and Fine Arts, and the Dean of Students. The Dean of the College and the College President are ex-officio members of the Council.

An innovation that was tried this year was replacing the music-literary contests of former years with "society nights." Each society had one night during the year to provide the student body with entertainment. These programs seemed to meet with the approval of the students.

Stabilizes

Activity

Prof. Curtis Brady, chairman music portion



Prof. Athel McCombs, chairman speech portion

... and Effort



C. W. Ward, athletic director.



Lora Donoho, director of women's athletics.

Coaches Plan and Oversee . . .

John Crandall, director of men's athletics.



Intramural Participation

Olivet's intramural program is dependent upon the fine planning and directing of the three fine coaches: Ward, Crandall, and Donoho. It is necessary that they contact the officials for each contest and exert control over the contest.

With the fine training each has they are many times called upon to repair the usual injuries to athletes.

The intramural program is greatly indebted to the fine leadership and example that these three individuals set forth.

Pigskin Review

Among the exciting activities is the sport of sports, football. Intramural football at Olivet leads the campus athlete to the pinnacle of physical exertion. The game is rough, the competition is keen, and individuals utilize their abilities in every play. Football at Olivet gives the competitor food for his activity diet.

Football is set up at Olivet to draw the largest numbers of participants possible. There is room for athletic abilities such as running, blocking, fine balance, a sharp mind etc. Each player must think quickly. Reactions come almost automatically as a result of well-planned play-making.

The men come out to play at the first possible moment. The coaches evaluate the abilities of each player and divide the prospects evenly. Usually the result is two teams evenly balanced and "rarin' to go". Coach Ward leads one team into battle as Coach Crandall drills the other. The coaches work out plans while the spirit between teams quickens. Friendships are made as each team builds itself into a playing unit.





ROW 1: Kay Spackey, Karen Blue, Judy Kinder. ROW 2: Carolyn Gibson, Jane Chrisman, Barbara Farbes.

The Bobcats, made up of freshmen and juniors, playing under Coach Ward, had a rough and tumble season. Standouts in the offensive line-up included quarterback Ed Nash, halfback Vernon Prior, end Bob Isenhour, and tackle Walt Powell.

In the first game, the Bobcats fought to an 0-0 tie but led in total offense. Although the Bobcats lost the second game 8-0, they came back fired up to wallop the Bulldogs 28-13 in the third game of the season.

In the final game, the game that would break the tie between the two teams, all the players were sky-high with excitement, and the stage was set for a real fine game. As a capacity crowd of Alumni and students watched, the two teams put together one of the finest games in Olivet history. With the Bulldogs hitting paydirt first, the Bobcats really had their work cut out for them. Final score: Bulldogs 14, Bobcats 0.

Determination Plus . . .

Bobcats

Row one: B. Black, W. Hussey, R. Schwodo, D. Blonchord, E. Nosh, C. Moore, C. Sowles, S. Ford, Coach Word Raw two: J. Powell, B. Stults, B. Bowton, B. Cunningham, R. Cook, M. Bayes, C. Ellis. Raw three: K. Christofferson, N. Wright, D. Keylor, V. Prior, T. Lee, L. Read, N. Humble, L. Bright.





Row one: J. Goodin, C. Gibson, R. Craig, I. Wilson, J. Pizzato, P. Bollwohn, J. Lopez. Row two: D. Snell, S. Feozel, J. Bleishner, T. Rackrahr, F. Roske, Coach Crandall. Row three: P. Engwoll, H. Vanest, J. Sirrine, B. Bennett.

Stamina and Skill . . .

Bulldogs

The Bulldogs football team, composed of Sophomores and Seniors, were coached by John Crandall. After tying the Bobcats in their first game (0-0) the Bulldogs scored when Joe Lopez took a pass from Butch Bennett in the final quarter of the second game and won 8-0. Butch Bennett was injured in this game and failed to play in third game which the Bulldogs lost 22-14. Fred Raske and Steve Feazel, who broke his arm in the game, scored Bulldog touchdowns. In the Homecoming game the Bulldogs skinned the Bobcats 14-0, ending the season with a 2-1-1 record. Harry Vannest scored in this final game the two touchdowns and also made the football all-stars along with John Goodin, Joe Lopez, Chuck Gibson, Fred Raske, Mike Williams, and Tom Rockrohr, all from the Bulldogs.

FOREGROUND: D. Davis and S. Hall; CENTER: P. Hassinger; BACKGROUND: J. Simons and S. Reed.



Anxiety



Raske barks them out.



Carl Sowles rolls out for the Bobcats

Bobcat halfback walks through coach Word's defensive line.





And More Action

With cast on arm Feazel boots one through.



Vannest shakes off tackler and goes in for score.



Fred Raske has good blocking as he prepares to pass

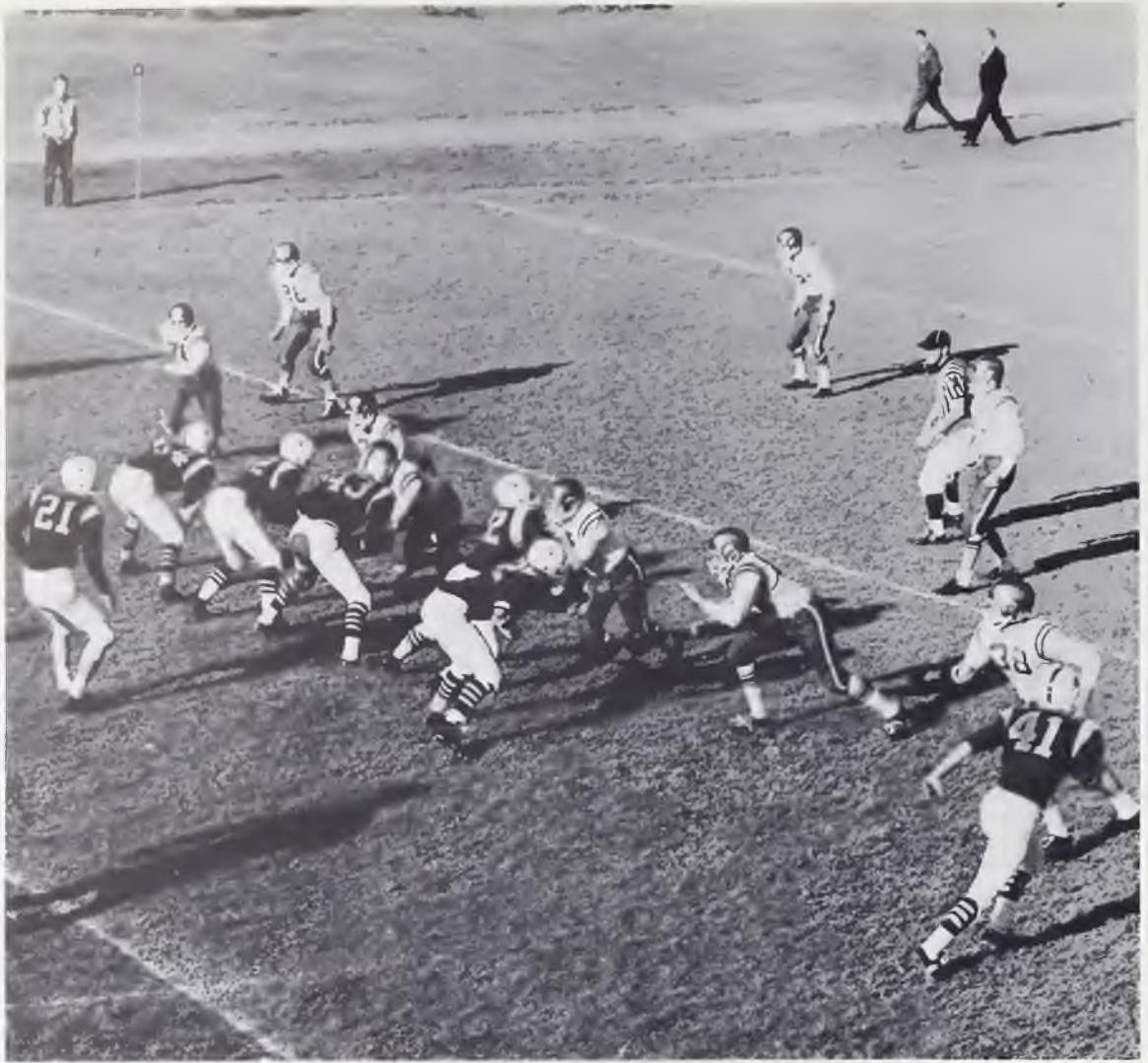

Gridiron Rodeo

Six Minutes to Go

Quarterback Ed Nash picks up yardage against the Bulldogs.



Crandall verses the Bulldogs.



Societies Promote Participation

There is spirited competition between the six societies on the ONC campus in many areas. In the fall, homecoming displays from each society are judged according to originality, construction, theme, and night-and-day attraction. The judges add total points in these categories before awarding the President's Cup.

But athletic events spark greatest enthusiasm. Sports draw the society together, in cheering and participation. To win a championship in softball, basketball, baseball and track means a lot to the competitors because the championship is important not only for the individual, but for the society as well. Points made by winners in individual sports such as ping-pong, golf, and cross country also count toward the winning of the Presidents Cup. Competition is wholesome and draws enthusiastic and exuberant reactions from students supporting their society. The teams give glory to God in each of these activities by bowing in prayer before each event. The standards of sportsmanship are kept high by this Christian attitude as well as by the official referees from the Illinois Interscholastic Athletic Association. ONC builds a rugged trail for the athlete but the prospect of reward stimulates the effort of all.

For the standout athlete there is prestige in making one of the all-star teams. The individual high scorer in track is awarded a trophy and for each event there is first, second, and third place ribbons. Each athlete that is able to succeed in varsity football receives points for their individual societies. The top honor for the outstanding athlete is the "O" Club. Only all-stars are admitted and they receive a letterman's "O" to display on a jacket or sweater. "O" Club activities include banquets, sports films (World Series, Indianapolis 500, etc.) and a basketball game against the alumni during homecoming. The character building influence of winning as well as defeat, the high class of competition, the Christian sportsmanship all go to make up the most worthwhile and rewarding activity.





BOTTOM ROW: E. Fountain, J. Butler, C. Whitmore (women's athletic director), P. Stinson (program chairman), P. Myers (secretary-treasurer), P. Tomlinson (sponsor), L. Bright, N. Tyer. ROW 2: M. Wise, L. Beesan, S. Greuel, D. Kidd, M. Willet, C. Tanner, A. Pasko, L. Peterson, M. Miller. ROW 3: R. Young, B. Harris, L. Koechell, P. Danley, J. Arnett, J. Waadward, J. Scharmer, J. Hubbel, J. Toigo,

S. Hickler. ROW 4: R. Rayse, W. Ramsey, C. Temple, N. Culp, J. Ambuehl, C. Rowe, K. Reiley, C. Stiverson, D. Dreisbach, L. Hill. ROW 5: R. Bickford, D. Gray, P. Chapman, L. Jennings, L. Murphy, F. Cox, D. Gray, G. Embick, D. Ferris, K. Warrick. ROW 6: D. Chapman, R. Harden, E. Zaak, J. Sears, H. Corbitte, G. Pence, L. Rittenhouse, D. Henrichs, R. Crain, R. Caldwell, R. Barker.

Beta Alpha Epsilon Effort

Beta's officer's include (l. to r.) Mike Williams, president; Carol Whitmore, women's athletic director; Phyllis Myers, secretary; Larry Watson, men's athletic director; Pot Stinson, program chairman; P. F. Tomlinson, sponsor.

BETA	
Softball	160
Basketball	150
Women's Volleyball	45
Ping Pong, singles	50
Ping Pong, doubles	35
Women's Tennis Singles	50



With three all-stars, the Beta girls stormed through opponents for an undefeated season. Marsha Wise, Carol Whitmore and Geraldine Ambuehl paced the first place team in hitting and fielding.



FIRST ROW: J. Ambuehl, N. Faires, S. Stevenson, K. Reiley, D. Kidd. SECOND ROW: R. Young, B. Harris, B. Williams, J. Toiga, L. Murphy, K. Warrick, M. Wise, C. Whitmore.

Finish First Like Champs

Effort Second to None

Beta coach Larry Watson demonstrates sliding technique to the Beta ball club.



A look at the won and lost columns reveals that Beta's softball season ended quite unsuccessfully, even though this was a rebuilding year. More freshmen played for Beta than for any other society; many were playing new positions and facing a type of pitching new to them. Player-coach Larry Watson needs an exceptionally good pitcher to complete an excellent battery. John Champier, his sophomore catcher, was elected to the all-star team. If Beta can produce a good pitcher, they should be back in the running for years to come.



Dorothy Kidd, Ann Posko

Beta's Own Boosters . . .



Beta front men close in for the rebound



Determined—Ed Wilcox takes a shot while guarded closely

To gain possession.



Rich Harden positions for the play.





Row one: D. Driesbach, B. Cunningham, L. Watson, D. Keylor, E. Wilcox. Row two: J. Smith, R. Harden, R. Stults, P. Henry, B. Reliego, J. Mendenhall.

Set Suspense in Birchard

Beta last year had a record of 1-9. This year it was 5-5, tying with Kappa for third place. They were hurt by inexperienced players and bad breaks in general, but Coach Larry Watson did a good job in organizing his team and utilizing the returning starters, Pete Henry and Ed Wilcox. They were greatly assisted in the second round by center Larry Spaulding who gave Beta a big boost in morale, rebounding, play making, and scoring. Two new freshmen, Rich Harding and Barry Cunningham should come around next year and help in Beta's rebuilding efforts.



High off the boards.

Rich Harden has no trouble taking shot for Beta.



Tough Again . . .

Third place this year, Beta showed a lot of promise for a good season.

This team had three outstanding players in Judy Simons, Carol Whitmore, and Phyllis Myers.

They came very close to holding second place until they lost their last game to Gamma. The team played a good game and we'll probably be seeing a lot from them next year. Their spirit added a lot to the games. Their season was a 6 won, 4 lost.



FIRST ROW: A. Pasco, B. Harris, C. Whitmore, P. Myers, J. Simons. SECOND ROW: J. Ambuehl, N. Specht, M. Faires, J. Toigo, L. Murphy.

Orange in Action

Action under the boards.



Whitmore fires from the key.





BOTTOM ROW: P. Allen, M. Lantz, R. Ungerbuehler (Program Chairman), C. Marris (secretary-treasurer), D. Harding (women's athletic director), J. Williams (president), E. Jahnstan, C. Cotner. ROW 2 S. Jimenez, J. Raorda, M. Wilkins, A. Pendleton, M. Gregory, J. Ralph, M. Sandrak, C. Waterbury, J. Pettitt, T. Wegner. ROW 3: C. Dabson, C. DeVidal, M. Leadingham, J. Bebut, S. Hedges, J. Eshelby, S. Blankenship, V. Sites, M. Saules, L. Flexser. ROW 4 M. Canrad,

J. Armstrong, D. Neikirk, K. Larkins, D. Jarrett, D. Gage, D. Stibgen, A. Miller, E. Parker, D. Yachim. ROW 5: S. Hupp, N. Tammen, R. Beaugher, T. Sipes, T. Smith, J. Eller, P. Patton, K. Eckley, A. Klinger, R. Lukas. ROW 6: R. Graham, D. Miller, S. Mikesell, S. Graves, R. Fromm, R. Ferguson, S. Baker, D. DeHamer, T. Lee, J. Castevens, D. Foor.

Delta Phi Theta

Determination

Delta officers include Jim Williams, president; Fred Raske, athletic director; Richard Ungerbuehler, program chairman; Dana Harding, women's athletic director; Claudia Moris, secretary; L. E. Anderson, sponsor.

DELTA

Softball	90
Basketball	200
Women's Volleyball	25
Ping Pong, singles	40
Ping Pong, doubles	35
Women's Tennis Singles	25



Men Take Third

The Delta Society softball team finished all even this year. Delta perked up and won the last three games to finish with a five-five record. Player-coach Lee Mikesell, Ron Owens, and pitcher, Jim Williams were the leading players. Delta boasted only two seniors, so they should be a strong team next year. One of the seniors, Jim Williams, was elected to the all-star team. He was four for four in batting in the last game of the season and was the leading hitter all season, while pitching some fine games.

Climax of the season for Delta came when they moved from behind in a crucial game against Gamma to tie the game and later to a win.



Kneeling left to right: J. Engels, T. Sipes, R. Graham, J. Densmore; Standing left to right: W. Shellenbrand, M. Mikesel, R. Owens, J. Castevens and J. Williams.

Women Uphold Competitive Spirit

Kneeling: M. Sandrack, D. Harding, M. Wilkins; Standing: A. Miller, J. Crisman, K. Milton, M. Sutherland, P. Hassinger.



The Delta girls had a rough time getting together for a win. Barely able to squeeze out one win, they placed two all-stars for excellent play; they were two sophomores: Marilyn Sutherland and Pat Hassinger.



Delta Cheerleaders: S. Christmas, P. Hassinger, J. Chrisman

Newcomers Add Pep . . .

Mixed interest—Mixed emotion for the fans.



It's Delta by nine.



Speed and Power

Delta's Fred Raske pulls down rebound over Pete Henry.





Row one: T. Lee, L. Read, R. Rupp, B. Johnson, M. Mikesel. Row two: F. Raske, E. Nash, R. Owens, W. Schaltenbrand, F. Jones, D. VonSeggen, J. Engels, L. Percifield, J. Williams.

The Green and White for '65 was Delta Society. From the pre-basketball season on Delta was a constant threat to all competitors for first place. They were led by the drive, fight, hustle, and scoring of all-stars Jim Williams and Ed Nash to a well-earned second place. Also, not honored, but deserving, are Ron Owens and Fred Raske who not only added the points but took more than their share of rebounds. Delta, almost defeating first place Zeta, in round one, was the only team to beat them. This happened in the second round and the Delta team came through as the winner. Delta ended the season under the challenging coaching of Roger Rupp with a record of 6 and 4. We can expect much from this team next year.

Delta Fire . . .

Ron Owens and Fred Raske watch in the background as Jim Williams battles for a loose ball against Beta

Always Hot

Ed Nash up for two.



This year Delta had many outstanding players. Among these were Pat Hassinger, Anita Miller, and Mary Ann Conrad. They did a fine job as can be seen by their second place title.

This team had a strong offense which didn't let down the whole season. We all will be looking for more from this team next year.

Their record was a 7 won, 3 lost.



SEATED: M. Brawn, A. Miller, M. Mikesell, M. Canrad, C. Marris. STANDING: M. Sutherland, M. Wilkinsan, P. Hassinger, D. Nikert, M. Sandrak, S. Persifield, D. Harding.

Improvement is Great . . .

And Spirits High

Delta gets the tip.

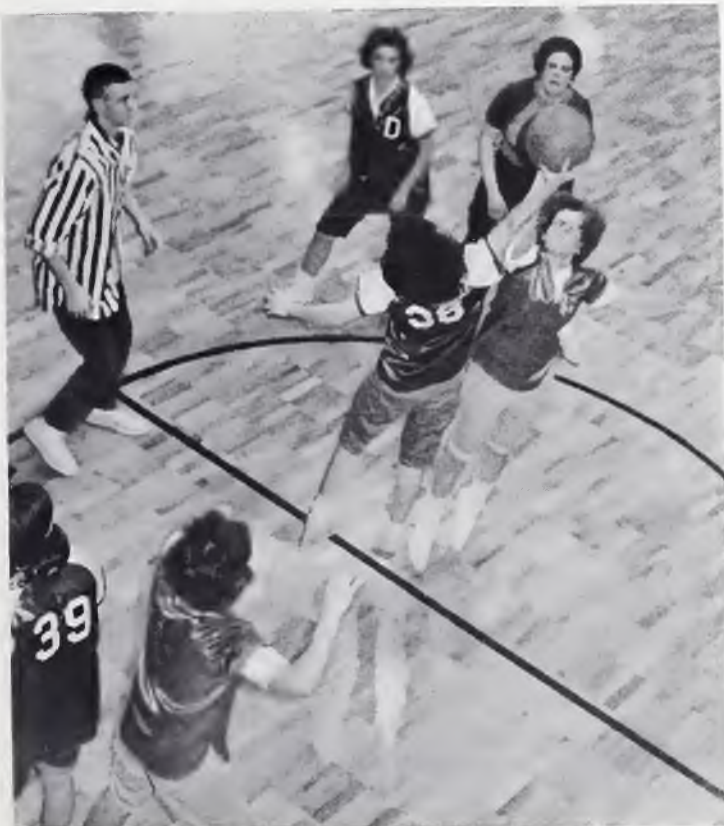

Girls talk too much, don't they!!





BOTTOM ROW: J. Kinder, R. Williams (men's athletic director), Dr. Honson (sponsor), N. Whitis (president), P. Zoroyo (program chairman), S. Ditter (women's athletic director), B. Forbes (secretary-treasurer). ROW 2: S. Blevins, C. Morris, K. Bolof, G. Longner, M. Helms, S. Jesse, K. Boyd, S. Sonders, V. Volkers. ROW 3: W. Gortner, S. Chalfont, M. Bryant, T. Houchin, S. Smith, C. Foy, S. Early, D. Roycroft, M. Bishop. ROW 4: B. Mortin, R. Hobegger, S.

Davidson, W. Hones, L. Tefteller, C. Andress, M. Goble, N. Stout, R. Frye. ROW 5: A. Addington, D. Henson, A. Holl, M. Hamilton, J. Kirls, F. Robbins, D. Tewell, B. Motheny, K. Dimmick, J. Yornell. ROW 6: J. Dyer, D. Uhles, K. Armstrong, D. Reoms, L. Smith, R. Lovett, D. Godwin, D. Jones, T. Milk, G. Hoydon.

Action Gamma Phi

Dr. John Honson, sponsor; Ron Croig, vice-president; Bobb Forbes, secretary; Poul Zoroyo, program chairman; Roy Williams, men's athletic director; Sharon Ditter, women's athletic director; Noel Whitis, president.

Gamma

Softball	160
Basketball	100
Women's Volleyball	10
Ping Pong, singles	10
Ping Pong, doubles	0
Women's Tennis Singles	40



Tied for Second Spot



Larry Rendt fields an infield grounder and prepares to fire to all-star first baseman Ken Armstrong for Gamma.

Always a Big Threat

KNEELING LEFT to RIGHT: L. Rendt, R. Harrison and J. Webb. STANDING LEFT to RIGHT: J. Burd, G. Haden, R. Williams, D. Reams, J. D. Hatten



Gamma Society, although fielding a young team, made a very commendable showing this year. The team finished the season with a record of six wins and four losses, which put them in a second place tie with Kappa. In the two games between the second place finishers Gamma came out on top, beating Kappa in both contests.

Individually, the Gamma players showed up very strong also. Two of them did very outstanding jobs and were rewarded by a berth on the all-star team. Ray Williams, the hard hitting third baseman, was one of Gamma's fine players to make the all-stars. Ray's batting average was over .500, highest in the league. Ken Armstrong, playing first base, made the all-stars because of his consistently good play at his position.

Two others who played outstanding ball for Gamma were Kemo Smith and J. D. Hatten. Kemo was a very good pitcher, throwing a lot of curves and tricky pitches that were quite difficult to hit. J. D. played at shortshop and did a fine job all year long.

Voice of Gamma . . .



L. Tefteller, T. Houchin, J. Kinder



SEATED: S. Ditmer, J. Kinder, P. Garner; SECOND ROW: A. Hall, P. McHaffey, M. Bryant.

Broadcasting Aggressiveness . . .

Marilyn Bryant prepares to aid surrounded team mate.





SEATED LEFT TO RIGHT: R. Craig, R. Shipman, R. Williams, B. Flack, J. D. Hattan. STANDING LEFT TO RIGHT: H. Clay, R. Harrison, K. Armstrong, D. Manse, K. Smith, D. Reams.

When the first half of the 1964-65 season ended, it looked as though Gamma would have trouble winning a game. However, after a winless first half and the addition of all-around sports star, Ray Williams adding 20 points a game, the Gamma scene changed. Gamma was able to win 3 and finish in fifth place. Two of their seven losses were extremely close games.

... And Desire to Win

Who's got the ball?



Color Gamma Red . . .

Although this team didn't have a good season, they had the pep and will to try and will go farther with the help of incoming freshmen.

They played a hard, fast game which is a credit to anyone. Judy Kinder and Audrey Hall, two of the star players, show a lot of promise for good players. Maybe their year will come next.

So, we will be looking for a good record from these girls in the upcoming season.

Gamma finished the season with a four won and six lost standing.



SITTING LEFT TO RIGHT: S. Ditmer, J. Kinder, P. Garner. STANDING LEFT TO RIGHT: A. Hall, P. McHaffey, M. Bryant.

. . . For Fiery Action

Gamma grabs loose ball.



The extra inch for Gamma.





BOTTOM ROW: N. Chism, N. Whitis, A. McCombs, (sponsor), C. Myers (president), J. Hjort, M. Tiemeier. ROW 2: M. Crain, M. Sparenberg, J. Collom, S. Smitley, J. Morgan, B. Hudson, L'louise Trimble. ROW 3: S. Oswalt, J. Jones, L. Freesmeyer, S. Hansen, C. DeArmond, B. Oberto, K. Blue, V. Kirkland, N. Stone. ROW 4: M. Smith, K. Barrett, R. Bledsow, G. Perry, C. Sealock, G. Hat-

field, B. Hughes, J. Martin, P. Anderson. ROW 5: K. Hodges, M. Reeves, S. Randolph, S. Burke, L. Collins, B. Tockett, (women's athletic director), S. Young, D. Brush, R. Kuhn, B. Romey. ROW 6: D. Poulus, A. Holmgren, P. Ebright, H. Leeper, T. Stivison, T. Brown, J. Smock, E. Bowmon, D. Dickerson.

Kappa Alpha Tau Spirit

A. McCombs, sponsor; Rich Corlson, program chairman; Bob Isenhower, athletic director; Craig Myers, president; Liz Von Seggen, program chairman; Judy Hjort, women's athletic director.

Kappa	
Softball	120
Basketball	110
Volleyball, women's	45
Ping Pong, singles	20
Ping Pong, doubles	0
Women's Tennis Singles	10



Women Show Aggressiveness . .

Kappa had a dismal season as the girls were able to win only one game. They finished the season in a 2-way tie for fourth place.



ROW 1—LEFT TO RIGHT: J. Hjort, M. Teimer, N. Chism. ROW 2—LEFT TO RIGHT: K. Wentwort, K. Blue, L. Freesmeyer, K. Hodges, C. Gibson, N. Whitis.

As Men Tie for Second

KNEELING: S. Sidle, D. Paulus. STANDING: D. Forgraves, J. Smock, J. Sherer, S. Thompson, S. Randolph, F. Deal, D. Lang, N. Wright, C. Meyers.



Kappa opened the season with a 13-7 victory over Sigma. However, that 13 proved to be bad luck because the next three games were losses to Zeta (5-0), Beta (9-1) and Delta (4-2) in that order. Craig Meyers showed some consistent pitching but the hitters were not coming though. Then, with Meyers striking out 14, the Kats shut out Gamma, 3-0. Sigma, Beta, and Delta were next to fall, followed by a slight let up to allow Gamma to gain revenge. Nevertheless, the climax was yet to come. The desire of every ball club is to beat the undefeated championship team of last season especially when it is the first place team of the current season. A well-played game was decided in the last half of the last inning. Meyers again was the deciding factor striking out 12 Zeta batsmen. Kappa ended the season with a 6-4 record, good for a tie for second place with Gamma.

At times the defense was sloppy; several errors were committed unearned runs allowed, and the hitting was spotty, but the slugging of Jim Smock, Steve Sidle, and Craig Meyers was a bright spot. Displaying finer control and an almost impossible to hit "rue ball," Meyers struck out 95 men in 10 games. The playing coach Stan Randolph did a fine job, too.



Carolyn Gibson, Margaret Crain, Sharon Hanson.

When the Going Gets Tough . . .

the Tough Get Going



No, it's not a gang fight.

Is it? Yes! 2 for Kappa.



Kappa trap.



The 1964-65 Kappa team started out like championship contenders winning all their games in the first half except a two-point overtime losses to first place Zeta. In the second half, they won the first game and lost all the rest. Leaders were Ed Bowman, an all-star pick, with an average high enough to tie for second in the league; Joe Lopez, one of the best rebounders around; Dave Lang and Jim Sirrine. Their 5-5 record was good for a tie for second. Larry Collins coached the Kats.



SEATED L. to R.: J. Sherer, H. Vanest, L. Collins, N. Wright, J. Sirrine. STANDING L. to R.: E. Bowman, L. Smith, J. Smock, G. Benson, D. Lang, F. Deal, J. Lopez, R. Isenhour.

Kappa's Kats . . .

Pursue Foes . . .

Ed Bowman lines up a shot.



Fred Deal drives through for a field goal.



The Kats don't need to rebound this one.





SEATED: L. Trimble, J. Hjort, Coach C. Meyers, B. Reiley, N. Whitis. SECOND ROW: M. Gravat, K. Barrett, C. Gibson, K. Blue.

The Kappa women's basketball team of this season displayed much competitive spirit. This spirit seemed to make up for their low standing. They came in fourth place with a standing of 3-7.

The team was handicapped with a lack of upperclassmen and was made up mostly of Freshmen. Maybe next year these Freshmen will show more spirit and the upcoming ones will join right in with them.

Hold Crowds . . .

. . . and Dynamite Action

Kappa uses screen for shot.



Judy steals the ball from Beta.





ROW 1: S. Pollok, P. Moore, V. Slawson, (women's athletic director), F. Wenger, (president), D. Wiseman (sergeant-at-arms), L. Darnell, D. Baldwin. ROW 2: K. Lucas, S. Faul, C. Ceanard, S. Bozarth, G. Dickson, M. Bennett, J. Wilson, M. Stephenson. ROW 3: J. Goodman, K. Anderson, J. White, L. Raske, P. Brawn, F. Roberts, J. Mullins, A. Coffman, E. Rex. ROW 4: L. Smith, D. Ran-

dolph, G. Wilson, M. Wright, E. Griffin, J. Burns, J. Parks, S. Hopkins, D. Howard. ROW 5: N. Rudd, S. Maddy, L. Kimmons, R. Miller, F. Carter, J. Stone, J. Spohn, E. Tomlinson, P. Wiseman, I. Teeters. ROW 6: R. Sloan, D. Mygrant, D. Perry, J. Phillips, T. Matheny, E. Endsley, W. Robinson, M. Moore, T. Schnell, J. Sherwood.

Sigma Phi Lambda Competitive

William Beaney, Sponsor; Danna Wiseman, Sergeant-at-arms; Bonnie Jackson, Program Chairman; Ivan Wilson, Athletic Director; Vivian Felix, Secretary; Fred Wenger, President. SEATED: Virginia Slawson, Women's Athletic Director.

	<i>Sigma</i>	
Softball		120
Basketball		140
Women's Volleyball		60
Ping Pong, singles		60
Ping Pong, doubles		60
Women's Tennis Singles		60



Sigma Shows Spirit . . .

The girls of Sigma had a good team but were not able to overcome first place Beta, the only team to which they lost. Karen Lucas, and Virginia Slawson made the all-star team.



Kneeling: K. Lucas, V. Slawson: Standing: L. Kimmans, J. Burns, J. Stane.

. . . and Tries Hard

R. Goods; B. Sloan; B. Simmons, Coach; D. Dawson. SECOND ROW: D. Johnston; R. Deal; S. Smith; A. Morse; D. King; R. Wentworth; R. Sadler.



Although Sigma's record was not up to par, the team showed good sportsmanship and a competitive spirit. Since they placed two members on the all-star squad, Ron Deal and Bob Sloan, a better season is going to be looked for next year.

Cheers for the Gold



Sigmo misses position under the boards.



*Joyce Burns,
Faith Roberts,
Margaret Stephenson.*

... Building Momentum

King tips it up for Sigmo goal.



Sigma on defense.



Determination Spells Sigma

The Sigma basketball team under the leadership of Coach Bob Simmons ended their season with a record of 2 wins and 8 losses, earning last berth in the society standings. Sigma had a heart-breaking year, losing all but 2 games by less than 10 points.

In the '63-'64 season, Sigma had a record of 8 wins and 2 losses. A reversal for this hard fighting team led by Ron Deal and Al Morse, who were picked as All-stars may be attributed to many graduating seniors. Many fine efforts by Randy Good and Mel Burland, added to the hustle of Sigma men.



SEATED LEFT TO RIGHT: R. Goode, R. Deal, B. Simmons, D. Corrier. STANDING LEFT TO RIGHT: M. Burland, D. Johnston, T. Matheny, S. Smith, D. King, W. Hussey.



Half time at a Sigma game

The Gold Shines

Coach Bob Simmons ran his boys real hard sometimes



Sigma received first honors with an undefeated season. Although they had several returning letter women, help came from some very good freshmen. They showed very good team organization in every game.

The team had both spirit and the will to go all the way. Of course the fine playing of Linda Kimmons and Judy Wilson helped quite a bit. Altogether they had a very good season and are looking forward to another one next year.



SITTING LEFT TO RIGHT: S. Pollock, V. Slawson, L. Kimmons. STANDING LEFT TO RIGHT: M. Stephenson, J. Wilson, J. Burns.

Strive to Win...

Jump it up



Learn Discipline

A play well executed.





ROW 1: J. Martin, P. Best, R. Welling (sponsor), G. Collins (president), K. Fallis (secretary-treasurer), J. Jetter, P. Clarke (women's athletic director), M. Davis. ROW 2: P. Gouge, N. Edwards, J. Beel, C. Peters, L. Needham, C. Enot, D. Brooks, C. Howland, B. Ochs. ROW 3: R. Westfall, K. Reasoner, P. Schusler, K. Blue, C. Totel, L. Windoffer, C. Laughbaum, G. Larrabee. ROW 4: P. Stude-

man, J. Manley, J. Smith, S. Alger, D. Stirratt, T. Lambert, M. King, K. Messmore, J. Chrisolm. ROW 5: L. Richardson, M. Hildreth, T. Bryan, D. Salisbury. J. Harvey, T. Read, J. Turner, D. Lampton, L. Jeter, W. Sander, C. Yeatts, W. Iles. ROW 6: J. Metcalf, D. Kent, J. Sloan, B. Fischer, W. Kidd, L. Carroll, D. Manrow, L. Burggraf, D. Williams, M. Parker, R. Wood.

Zeta Rho Phi Drive

FRONT ROW: Herb Alfree, Athletic Director; Karen Fallis, Secretary; Ronald Welling, Sponsor. SECOND ROW: George Collins, President; Pat Clark, Women's Athletic Director; Jeannine Jetter, Program Chairman.



Zeta

Softball	120
Basketball	140
Women's Volleyball	25
Ping Pong, singles	30
Ping Pong, double, women	50
Tennis, singles, women	25

At the close of the 1964-1965 softball season at Olivet, Zeta was in first place. This is not too unusual for Zeta; in the past four years they have compiled a win-loss record of 32-8. The 1964-1965 team placed four players on the all-star team: Ron Williams, who has pitched 30 games in his last three years and won 26; Danny Salisbury, who plays second base and is one of the leading hitters in the league; John Crabtree, who, for the third year in a row, has made the all-star team at short-stop; and Ross Swinehart, a fine center fielder and hitter. This year's team lost but one game—to Kappa—in a 3-2 ball game which was decided in the last inning. Zeta's great assets are its fine hitting, great speed, and good defense. Another triumph for the team occurred during Senior Week when they played the high school Seniors and handily defeated them in a 12-5 rout. The 1964-1965 season was climaxed by beating the alumni and faculty team at Homecoming.



FIRST ROW: H. Alfree, D. Salisbury, R. Williams, J. Sloan. SECOND ROW: M. Parker, R. Swinehart, E. Zook, W. Drake, B. Ulmet, J. Crabtree, R. Rupp, G. Collins.

Men are Champions

FIRST ROW, LEFT TO RIGHT: D. Husted, J. Martin, M. King. SECOND ROW, LEFT TO RIGHT: K. Blue, P. Gauge, D. McGraw, R. Garwood, B. Crabill.



Play for Victory

The Zeta girls had a mediocre season with a 2-3 record. Judy Martin and Barbara Crabill paced the third place team.



Judy Monley, Carol Totoel, Borboro Crobill, Koren Blue.

Sound of Zeta

Shows Zest

Rebound for Zeta girls.



Droke loys up two.



The 1964-65 Zeta basketball team was a powerful, well-balanced running club. Delta was the only society to beat them in a very close battle. Zeta had three all-stars: speedy guards, Danny Salisbury and Bill Ulmet, and backboard stalwart, Wayne Drake. They were assisted under the boards by a hefty Chuck Cremeans and steady scoring freshman, Brian Fischer. A strong bench made this championship team complete, as many games they shot around 50% from the floor. Coach Herb Alfree and his team were strong all the way to finish with a 9-1 record.



STANDING, RIGHT TO LEFT: L. Burgraff, B. Fischer, G. Collins, W. Drake, C. Cremeans, R. Williams.
SITTING, LEFT TO RIGHT: M. Parker, J. Metcalf, H. Alfree, D. Salisbury, B. Ulmet.

Still
Finish High



Charlie pulls down a Zeta rebound.

Speed
is Keen

Alfree plans strategy.



Wayne goes high for the score.





Row one: P. Gauge, J. Martin. Row two: M. King, B. Crabill, J. Manley.

Although Zeta had a bad season this year, they showed a lot of spirit and didn't give up until that last game was played.

Zeta lost every game; but most of them were lost by very few points, which did show that they were still fighting.

This team showed lots of enthusiasm and I'm sure next year they will come back with great hopes for a good season.

Develop Sportsmanship . . .

Stir Up Action

My "Left guard" failed me.



Zeta Girls of defense





Ken Armstrong



John Crabtree



Ron Deal



Craig Myers

Softball All-Stars



Dan Salisbury



John Schampier



Jim Sherer



Bob Sloan

Ross Swinehart

Jim Williams

Ray Williams

Ron Williams





Chuck Gibson



John Goodin



Bob Isenhaur



Ed Nash



Vernon Prior



Fred Raske



Tam Rockrohr

Football All-Stars

Ran Schwada



Dave Snell



Harry Vannest



Mike Williams





Barbara Crabill



Virginia Slawson



Audrey Hall

Softball All-Stars



Pat Hassinger



Judy Kinder



Judy Martin

Marilyn Sutherland



Carol Whitmore



Marsha Wise





Ed Bowman



Wayne Drake



Alan Morse

Basketball All-Stars



Ed Nash

Bill Ulmet



Don Salisbury





Mary Conrad



Audrey Hall



Dana Harding

Basketball All-Stars



Pat Hassinger



Linda Kimmans

Phyllis Myers



Virginia Slawsan



Caral Whitmore



Tip Off

The 1964 Alumni Basketball team was one of its tallest and most powerful ever. The 1964 "O" Club, after losing last year's classic, introduced one of the fastest and best-shooting ball clubs in the history of the Homecoming game.

The game was played at the Kankakee High School Gymnasium before a capacity crowd. From the opening tip-off, action never slowed for a breather. Coach Hanson had a large team and kept fresh players in at all times. Nevertheless, Coach Ward's "O" Club, with a new five for every quarter, worked away to a comfortable lead, never to be threatened after the first five minutes of play. At times there was a fine display of outside shooting by the Alumni but twelve determined "O" Club boys worked the ball for some good clear shots and kept ahead.

At the final buzzer, the "O" Club had assured itself sweet revenge for their last year's defeat, and set a Homecoming Tip-Off scoring record as they downed the Alumni 119 to 75. DESIRE spelled VICTORY as the Tigers shot 56% from the field. Two very hot-handed sophomores led the scoring: Ed Bowman, a forward, poured in 21 points, mainly from the outside and speedy guard Bill Ulmet chalked up 17. Other Tigers to score in double figures were as follows: senior, Ron Deal who missed only one shot in the first half, added 16; hard-fighting Pete Henry, a senior center, popped in 14 and rugged Jim Williams, also a senior, banged in 13 from his forward position. Well-deserved congratulations are extended to a proud "O" Club, and their Coach C. W. Ward.

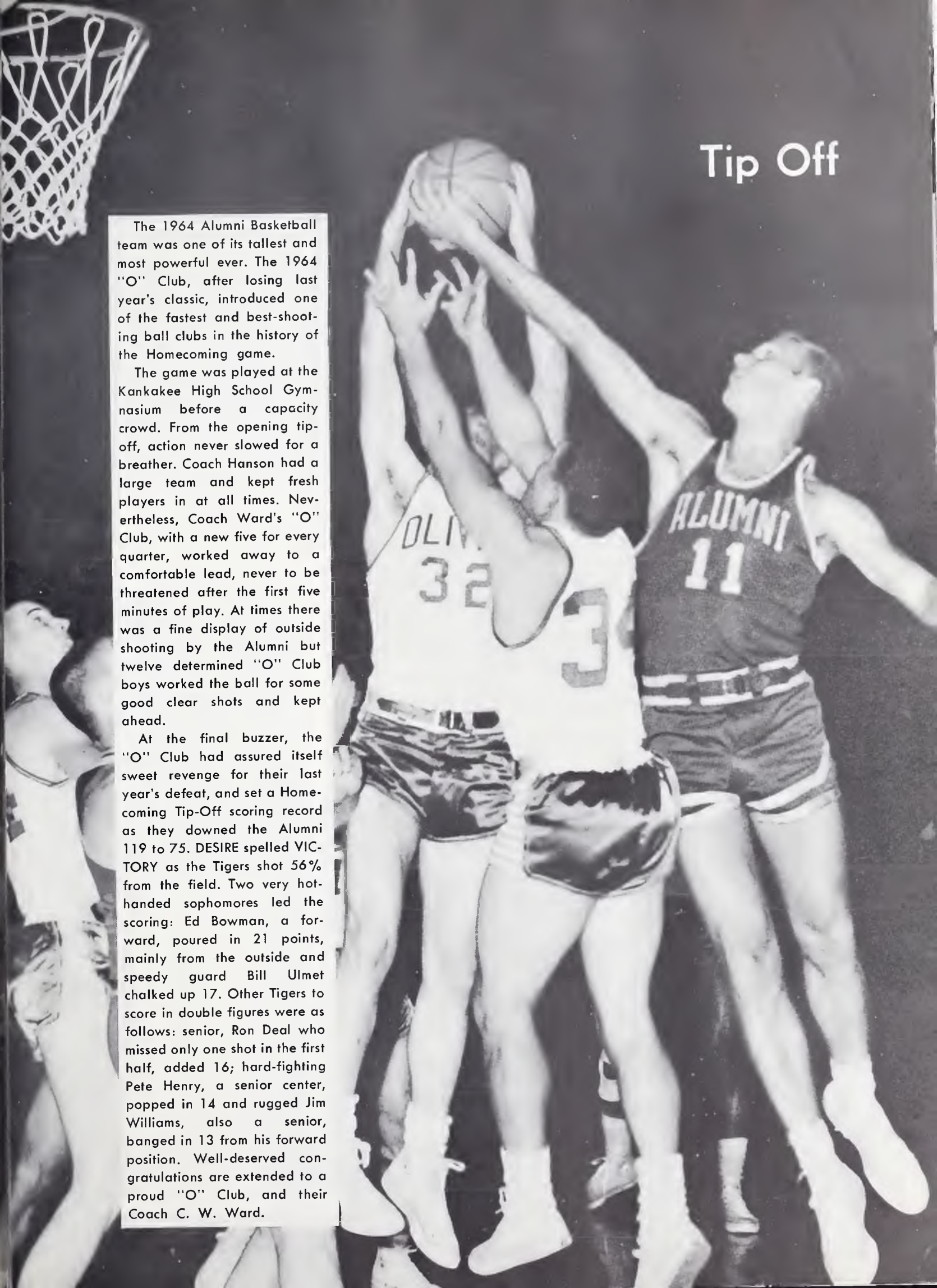

'64-'65 "O" Club



FRONT ROW: Ron Deal, Bill Ulmet, Herb Alfree, Larry Watson, Dan Salisbury, Ed Bawman. **SECOND ROW:** Frank Wilson, Ross Swinehart, Pete Henry, Ray Williams, Jim Williams, John Sloan, Coach John Crandall.

Explodes for 119 Points for Alma Mater

FRONT ROW: Pat Hassinger, Marsha Pester, Marilyn Coffman, Nancy DeWitt, Dana Harding. **BACK ROW:** Wanda Iles, Jenny Slawson, Carol Whitmore, Audrey Hall, Jerry Ambuehl.





FRONT ROW: Bob Rogers, Jim Hutchinson, Bill Bos, Harry Fulton, Bob Starcher, Jerry Smith, Dale Monroe. BACK ROW: John Haugh, Spence Hedrick, Larry Hendricker, Bud Hoovler, Howard Owens, Obie Coomer, Keith Powell, Dick Felix, Coach John Hanson.

Alumni Sparkle with Talent



"Sit in" by Alumni

Provide Excitement

FRONT ROW: Marilyn Starr, Bobby Hunter, Evelyn Dorsey, Peg Oliver. BACK ROW: Pat Maxey, Elaise Miller, Faith Reynolds, Jean Johnson, Jackie Spencer.





Pete Henry will make them cautious from now on.



The deadly aim and form of Bill Bas made the game interesting.

Finishing Successfully



The "O" Club was strong under the boards as well as outside.



Marilyn Coffman shoots a long one over the Alumni.

Virginio Slawsan finds the going rough.



Minor Sports



Sports Shorts



Ping Pong Champion, Jim Smock accepts his trophy from Coach Ward.



The champ's style.

Virginia Slawson warms up for Sigmo.



...in Review



Opposition watches Danny practice far the meet



Kappa's Noel Wright on the offensive against Gamma.

Married students show net gain.



Gamma's Dan Reams slams back.



Rounding Out The Program



Practice gives Zeta strong relay teams

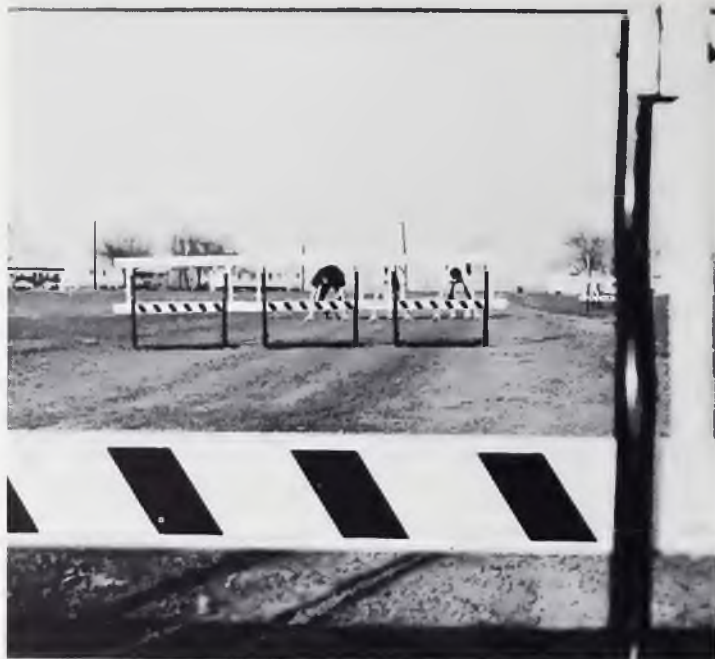

Runners go to your mark! Get set! . . .

. . . Go! And at the first hurdle in a practice session, they are even.



Class Tournaments



Although the Freshmen dropped their only two games of the class tournaments, they showed a great amount of enthusiasm and displayed competing spirit on the court. The Freshmen ripped to a considerable lead in their first game but the opposing team finally proved their superiority. Fighting hard in their second game, the Freshmen showed a determined spirit which will lift them to higher heights next year.



L. to R.—ROW 1: Coach L. Collins, F. Deal, M. Parker, F. Jones, R. Goode. ROW 2: M. Burland, C. Cremanes, B. Seal, B. Fischer, G. Benson, R. Hardin.

Competition Stiffens . . .

As the Classes

A confident Sophomore class romped to a three game championship for the second year in a row. After two years of class competition this fine group of real basketball players are undefeated. Nick-named the "Saints of '67", they picked former student Bob Starcher as their coach.

In the first game they rolled over the Freshmen 61-43, with the second string playing most of the second half. Outside shooting guards Bill Ulmet and Ed Bowman led all scorers with 16 and 14 points respectively. Ray Williams picked off 19 rebounds in the first 3 quarters.

After such a rousing start the Juniors, in the second game gave the Saints quite a scare. However, a strong third quarter put them back in the game and a steady fourth quarter saw them through the storm to win 63-55. Again Bill Ulmet ripped the nets for 16, followed by Joe Lopez and Wayne Drake with 14 and 12. Williams, Lopez and especially Drake in the second half, led in the rebound department.

The championship game again against the Juniors wasn't especially close. To say they were hot would be an understatement, —they hit 24 out of 35 from the field to win 68-60. Four men hit the double figure column. Joe Lopez was high with 18, Ed Bowman 16, Bill Ulmet 14 and Ray Williams, 12. Congratulations to coach Starcher and a great Class of '67.

KNEELING L. to R.: E. Bowman, B. Ulmet, D. Carrier, B. Flack; STANDING: B. Starcher, C. Moore, A. Morse, R. Owens, R. Williams, W. Drake, L. Heidemann, J. Lopez.





FRONT ROW: E. Nash, H. Vannest, D. Salisbury, R. Williams, R. Deal. BACK ROW: R. Carlson, W. Hussey, B. Isenhaur, P. Henry, D. Lang, F. Wenger, G. Tatman, Coach Hansen.

Vie for the Honors . . .

The Senior class, competing in the final class tournament of their college career were forced to buck up against some fine shooting by the enthused Juniors, in their first contest. The Seniors matched their experience against enthusiasm and competition was fierce. Shot was matched against shot forcing the game into overtime. The Seniors finally had to accept the hard-to-take score with a loss of 54-51.

As if to refute the results of the previous game the Seniors fought and finally smashed the Frosh to a 60-39 defeat with two Seniors hitting in double figures.

Despite their close loss this year to put them out of the tournament, the Seniors have won the tournament previously. Congratulations to the Seniors for their fine four years of sparkling competition.

In the first game the Juniors were forced to display their many talents. The Seniors pressed and pressed and the Juniors were up, to make the big show when necessary. The Juniors showed their versatility and shooting ability by ultimately defeating the Seniors, 54-51, Pete Henry put in 20 points to lead all scorers.

In the semi-final game the Juniors met another tough foe yet could not get up for this one. But because of their fine play they were destined to meet this team again.

Because of the construction of a double-elimination tournament the Juniors met the Seniors again, this time winning 63-55.

Next the Juniors were to meet their previous rivals. Spirits were high and the Juniors were willing to scramble for this one. They did, the boards were cleared, the floor play superb, but the nets were closed. The Juniors were unable to hit and the Sophomores proved to be the consistent victors 68-60. Ron Deal tried to inspire the team by sinking the high 22 points for the tourney but seemed to be the only player hitting. The Juniors will be looking for a victory next year with fervor.

Of the Tourney Plaque

FRONT ROW: L. Spaulding, E. Wilcan, J. Sirrine, R. Rupp, L. Watson. BACK ROW: H. Alfree, S. Mikesell, F. Wilson, D. VanSeggen, F. Raske, T. Rackrohr, J. Williams, R. Swinehart.



Sophomores Scrap . . .



Preparing to march in

"Soph" looks on as Ron Deal scores an easy lay-up for juniors.



Dave Lang clears the boards for Juniors.





And Repeat as Champions

Two in a row.

Gary Benson almost blocks an Ed Bowman shot as Carl Moore closes in for rebound position



All for Wilson leather.

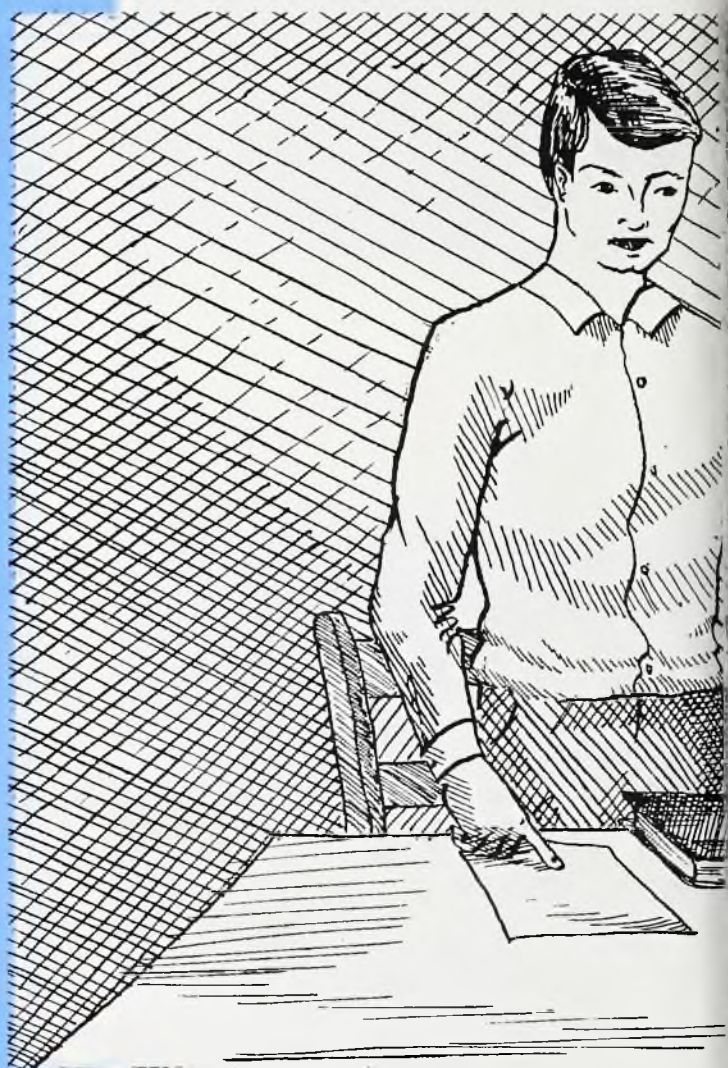

PROJECTS AND POLITICS

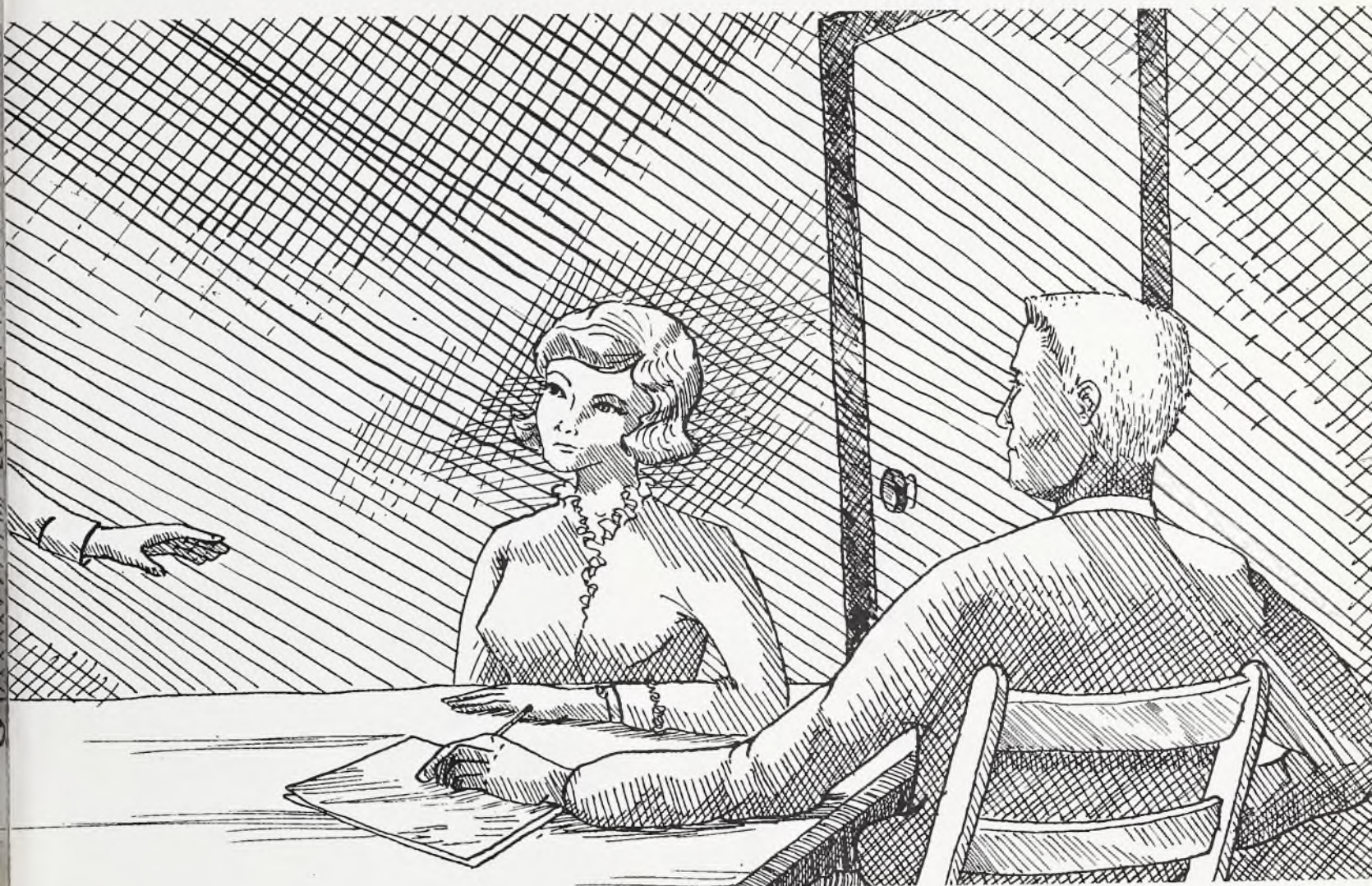



ROW 1: S. Jimenez, D. Bertschinger, R. Cunningham, K. Armstrong, C. Slaan ROW 3: B. Slaon, B. Simmans, J. Lunsford, B. Petersen, B. Cunningham, M. Bayes, H. Frye
ROW 2: L. VanSeggen, M. Tucker, C. Beavin, B. Jackson, A. Strang, B. Slaon ROW 4: J. Phillipp, J. Williams, T. Harner, J. Manck, R. Williams, R. Carlsan, E. Nash

The Student Council has jurisdiction over all activities and organizations within the Associated Students. As representatives, the members of this group not only held regular semi-monthly meetings, but also sponsored numerous activities for and by the students.

A Political Awareness Week, and daily dining-hall news bulletin, the annual faculty-student workshop, and planning for the Nazarene Student Leadership Conference here were features of the forward-looking program of the Council. In addition, the giving of Christmas baskets to needy families and the sponsorship of the Red Cross Blood drive gave the Council avenues for service to the Kan-
kakee community.

Bruce informs student council members of committee decisions.



The Voice of the Students

The point just made was pleasant for some but pondered by others.



Executive Officers



Diane Bertschinger, Secretary, Associated Students



Ray Cunningham, President, Associated Students



Ken Armstrong, Treasurer, Associated Students



SEATED: L. Watson, V. Felix, W. Jetter; STANDING: F. Wenger, B. Religo, F. Bennett, F. Raske.

The judicial branch of the student government is the Student Tribunal. Composed of three representatives each from the sophomore, junior, and senior classes, these students have the responsibility of interpreting the Constitution of issuing charters to school clubs, and periodically checking to see that each club is fulfilling its requirements. The chairman and nine members are elected by the student council.

Interpreter of the Constitution

Student Tribunal member, Larry Watson, is active in chapel services.



Student Tribunal—Student Council's Judicial Branch.





ROW 1: P. Meyers; C. Sloon, chairman; R. Ungerbuehler; C. Mortini; S. Christmas.
ROW 2: J. Bleisner, D. Fairchild; B. Petersen, L. Rothman. ROW 3: R. Frye; H. Alfree; P. Christmas; R. Goode.

Promotes Fun, Frolic, and Friendship

The Social Committee is made up of three representatives from each class and a Social Chairman elected by the student body.

A branch of the Student Council, the responsibility of the Social Committee is to make sure that there is some activity for the entire student body to attend every weekend.

Varied types of activities planned by this year's committee were the Ice Cream Social, the Coffee Cup Forums, the Frosh Orientation parties, Variety Show, films, Inaugural Party, Fun Day, the semi-formal Christmas Party and a formal Valentine Party.

The committee pauses to ponder a question.



Carol administers over one of the Social Committee meetings





Susan Jimenez, Editor



Ed Converse, Business Manager



Prof. D. J. Strickler, Faculty Advisor



Dr. Fordyce Bennett, Literary Critic

The Aurora . . .

Bob Blankenberg catches one more freshman smile.



Staff member, Judy Simons, finds that work on a yearbook includes drawing layouts and cropping pictures.



ROW 1: C. Dabson (Ass't. Editor), S. Jimenez (Editor), E. Converse (Business Man.), J. Arnett (Ass't Bus. Man.). ROW 2: K. Eckley, M. Griffiths, J. Simons, S. Ide, E. Griffin, T. Houchin. ROW 3: D. Sorrel, V. Sites, W. Hanes, J. Manley, L. Wind-

offer, K. Stevens, L. Hetzer. ROW 4: G. Embick, R. Harrison, T. Horner, J. Stockle, R. Lucas, A. Dietkus, E. Bowman.

Rising Sun

Connie and Rick consider a lay-out for page 156.



In May of 1964, the ideas and plans for your annual were just materializing in the mind of the newly elected editor. As the summer months sped on, many of these ideas found themselves on paper. Organization was the keynote in all the planning. As school started, a staff was formed and section editors chosen. The first day of classes found the executive committee and advisor meeting with the representative of the Durand Cover Company for initial decisions as to the cover. As the year progressed, pictures were taken, and copy was written. Kankakee telephone operators frequently heard, "I am placing a long distance call to Danville, Illinois, Interstate Publishing Company. Bill the AURORA." Even after the book went to press, our work was not complete. The "dummy" then came back for proof-reading, and a paste-up. The excitement that is connected with our "finished product" can be known only through experiencing it. With much pleasure we have sacrificed the necessary eight hours a week, sometimes even eight hours a day, for the making of a book, the book, the AURORA.



John Lunsford, Editor



Herb Alfree, Business Manager

"The Glimmerglass, our weekly newspaper." This phrase became a reality for the first time this year as the biweekly student newspaper became a weekly publication. The cooperation of many students on the staff made this possible and the mounting enthusiasm with which each publication was received by the student body seemed to be all the reward each staff member needed to spur him on to greater heights.

New dimensions were added to the concept of the student publications on Olivet's campus as the Glimmerglass was instrumental in organizing the student Nite Owl bowling league and during the second semester co-sponsored, with the Aurora, the Kansas City Philharmonic Orchestra in their campus concert.

One of the several journalistic high points for the Glimmerglass this year was the special Homecoming edition which included for the first time a color picture of the Homecoming Queen.

The Glimmerglass . . .

A full week's work is evidenced in the Glimmerglass.



John and Herb take a short break for coffee.



First Weekly Publication



(SEATED) J. Lunstord, editor; H. Alree, bus. mngr; (STANDING) D. Kent; R. Ungerbuehler; R. Adkisson

Students eagerly catch a copy of the paper for up-to-date campus coverage.



Prof. Leroy Reedy, Faculty Advisor

Dr. John H. Cotner, Faculty Advisor





Council members weigh facts of case before them.



President Donno Stirrott makes a point to the assembled council.

Women's

Residence Council

The Women's Residence Association of Olivet sponsored many activities this past year. In October they held a tea during Senior Day activities; at Homecoming they directed the coronation ceremony, and before Thanksgiving they sponsored a vesper service. W. R. A. also directed the annual Twirp Week activities, supervised the decorating of the dorms and senior houses at Christmas time and held a tree-trimming party. In April they entertained the Mothers on Mother-Daughter weekend, their most significant accomplishment.

ROW 1: L. Hyde, P. Stumbo, S. Moddox, A. Holl, ROW 2: B. Ochs, B. Tockett, D. Kjonas, K. Eckley, J. Goodman.





ROW 1: R. Swinehart, J. Webb, W. Jetter. ROW 2: B. Seal, J. Phillips, P. Christmas. ROW 3: L. Watson, Prof. McCambs.

Men's Residence Council

Roger Griffith, one of the presidents of MRA, plans for distribution of gifts to the Catholic Orphanage.

The Men's Residence Association attempts to create a better social and religious atmosphere for the 340 males inhabiting Hills and Chapman Halls. Among its purposes are the promotion of morale among men students, the representation of residents on the M.R.A. Council, and the planning of activities for the fellows.

Several enjoyable social events were held this year. Among these were a Christmas tree-trimming party, a bus trip to a Chicago baseball game, and a birthday party for Hills Hall's well-liked janitor, Roy Brown. The M.R.A. also gave support to the annual Christmas Basket and Red Cross Blood drives.





Clubs

It is through our many clubs and organizations that an Olivetian can do service to the school and the community. The clubs offer many opportunities for an interested student.

A student can find his place of service in a club for he can benefit from belonging and the club benefits from his participation. By our membership in the club, we add to the betterment of ourselves, the club, the school, and the school spirit. There is a place for all to do service at Olivet.



ROW 1: W. Jetter, G. Walmsley, D. Hobbs, (Pres.) G. Pence (Vice Pres.), V. Felix, (Sec.), C. Brandon (Treas.). ROW 2: N. Rothman, R. Hieb, R. Carlson, D. Mourer, K. Fallis, J. Davidson, P. Glancy, F. Lemke, T. Sperling. ROW 3: B. Martin, F. Roberts, G. Stroud, S. Vonseggen, L. Smith, H. Hadley, J. Hubbell, J. Hjort, J. Andrews, J. Casey. ROW 4: D. Stirratt, R. Cunningham, D. Stibgen, S. Thomas,

A. Strong, L. Shoemaker, A. George, P. Leung, M. Cutnaw, P. Wiseman, R. Popagin. ROW 5: C. Beavin, B. Jackson, E. Tomlinson, F. Cox, R. Cosner, S. Maddox, T. Wilson, D. Paulus, D. Jones, C. Hall, P. Haney. ROW 6: C. Weaver, J. Phillips, R. Reinbold, G. Nyssen, T. Horner, D. Vonseggen, L. Ouwenga, R. Ungerbuehler, L. Bradford, L. Schrock, K. Armstrong, S. Lawrence.

Alpha Tau Delta

Alpha Tau Delta is Olivet's chapter of Phi Delta Lambda, the scholastic honor society of Nazarene Colleges. The purpose of the club is to promote good scholarship on Olivet's campus by providing outstanding students with recognition and an opportunity for self-expression. Standards for membership in this club are a 3.35 grade point average for underclassmen and a 3.2 for juniors and seniors. This year, seventy-one students met the above requirements. Its activities during the 1964-65 year included the annual Phi Delta Lambda breakfast, part of the Homecoming activities, and a chapel program on the personal commitment on education.

Members of Honor Society join in discussion of an approaching Alpha Tau Delta project.





ROW 1: Coach Ward, R. Swinehart (Treas.), R. Williams (V. Pres.), H. Alfree (Pres.).
ROW 2: M. Williams, J. Sirrine, D. Salisbury, J. Bliesner, H. Vannest, W. Ulmet.

ROW 3: E. Bowmon, L. Watson, C. Gibsan, J. Smock, J. Williams, J. Sloan. ROW 4:
J. Williams, R. Isenhaur, K. Coil, C. Henry, F. Wilson, F. Raske, E. Nash.

Scholarship, Leadership and Athletic Ability

The "O" Club in action at the Homecoming Game.



Herb Alfree announces "O" Club members at bonfire.



As reward for achievement and skill in athletics, certain students are given special recognition. The number of those honored by "O" Club membership is limited to those who have shown excellence in athletics.

"O" Club annually sponsors various Homecoming activities, including the bonfire. Each year "O" Club has a banquet, and serves concessions at the basketball games. This year, members were privileged to see many sports films, and were treated to a special chili supper.



Women's "O" Club in fast action at the Homecoming Game.

Powderpuffs and Basketballs

ROW 1: Donoho (Sponsor), V. Slawson (Pres.), J. Martin (Vice-pres.), P. Hassinger (Sec-treas.). ROW 2: K. Lucas, S. Percifield, M. Coffman, N. Dewitt, D. Harding, P.

Myers. ROW 3: C. Morris, W. Iles, G. Wilson, A. Strong, C. Whitmore, A. Hall, C. Totel.



Who Will Go?

The Missionary Band on Olivet's campus is aimed at giving special assistance to those students planning to enter full-time Christian service and providing a way for others to do the same.

Each year Missionary Band sponsors a World Missions project. This year they undertook the raising of \$3000 to help open Nazarene mission work in Stockholm, Sweden. Students and faculty alike joined together in weekly offerings to make this project a success. The check presented at the end of the year represented the realization of success in this great endeavor.

In October, Rev. Earl Morgan, missionary to Lebanon, spoke at a three day Missionary Workshop sponsored by the Missionary Band. Thus, through special projects and programs, Missionary Band seeks to create and maintain a strong missionary emphasis on the campus of O.N.C.

ROW 1: J. Burgess, J. Dovidson, B. Hudson, M. Bennett, T. Griffin, S. Pollok, D. Kohl (treasurer), D. Yochim (secretary). ROW 2: C. Moore, G. Vowell, G. Lorrabee, S. Greuel, M. Willett, L. Roske, M. Bryont, M. Williams, L. Toone. ROW 3: L. Flom, K. Anderson, C. DeArmond, S. McMullen, J. Butler, P. Brown, C. Temple, P. Anderson,

L. Hill. ROW 4: C. Nelson, B. Eldridge, K. Thomos, D. Dawson, D. Gage, J. Spohn, F. Corter, M. Reeves. ROW 5: A. Klinger, D. Seors, J. Turner, W. Robinson, C. Davis, P. Ebright, S. Eoker, R. Lovett, J. Monck.





One of several missionary speakers on campus was Dr. Evelyn Wittoff, medical missionary to India.



Visiting missionaries Rev. and Mrs. Earl Morgan were greeted by Dr. Philo and Missionary Bond president, Dorrell Eldridge.

Send Me!

ROW 1: D. Eldridge (president), A. Strong (vice-president), Dr. L. C. Philo (sponsor), Dr. H. W. Reed, Dr. J. F. Leist, Dr. R. E. Perry, Dr. J. H. Cotner. ROW 2: J. Burns, P. Schusler, F. Courtney-Smith, V. Sites, L. Needham, M. Coffman, R. Martin, J. Collom, A. Burdette, S. Belvins, D. Hording, D. Seeley, R. Westfall. ROW 3: B. Philo, M. Thornton, P. Studemon, S. Campbell, S. Alger, D. Henson, M. Tenney, R. Phillips, C. Loughbourn, C. Leonard, E. Holcomb, L. Yomouchi. ROW 4: N. Rudd, M. Favorite, I. Teeters, J. Rich, C. Seolock, M. Wright, A. Gorde, S. Loney. ROW 5: R. Fromm, K. Coil, A. Jokobitz, T. Brodford, J. Smith, D. Pressler, M. Parker, D. Uhles, R. Weishoor.





ROW 1: D. Fisher, J. Richards, K. Fallis, M. Tiemeirer, B. Neil, L. Trimble, J. Jetter, A. Posko, S. Jimenez. ROW 2: B. Forbes, S. Hankins, L. Koechell, D. Henson, M. Lewis, S. Davis, D. Bertschinger, L. Raske, R. Young, S. Chalfant, K. Spackey. ROW 3: P. Stinson, I. Wilson, C. Stout, K. McKnight, J. Yoder, D. Yochim, B. Oberto, B. Sloan.

ROW 4: D. Howard, K. Dimmick, L. Ebright, A. Hall, N. Wandel, K. Eckley, N. Tammen, J. Ralph, T. Bryan, C. Rowe, D. Stibgen. ROW 5: W. Ulmet, R. Sloan, D. Dickerson, C. Myers, R. Woods, J. Dyer, C. Henry, E. Klinger, S. Shalley, D. Gray.



S.E.A. member, Bob Halterman, helps in tutoring program at Hopkins Park.

S.E.A.

Learning through Doing

ROW 1: N. Tyer, J. Simmons, J. Smith, B. Kitchell, J. Coleman, D. Kjonas (secretary), L. Mobley (librarian), D. Thompson (treasurer), L. Collins (publicity chairman). ROW 2: D. Walker, M. Bennett, N. Edwards, K. Lucas, C. Peters, R. Westfall, J. Collom, L. Bright, S. Pollok, H. Smashey. ROW 3: B. Harris, M. Soules, S. Hodges, J.

Toigo, J. Goodman, D. Gunter, P. Zunker, C. Morris, S. Ditmer, V. Apley. ROW 4: C. Fullerton, S. McMullen, K. Messmore, C. Whitmore, W. Sander, L. Flexser, C. Stiverson, C. Yeatts, K. Reasoner. ROW 5: D. Lampton, J. Kirk, F. Clough, G. Collins, L. Lawrence, F. Cox, R. Cook, R. Scott.





ROW 1: F. Lemke, S. Shojinaga, P. Myers, P. Moore, M. Lantz, S. Sanders, V. Volkens, J. Martin. ROW 2: J. Groves, M. Stephenson, C. Morris, K. Carlson, J. Jones, N. Larrabee, J. White, L. Beeson, M. Davis. ROW 3: C. Elliott, J. Hjort, C. Laughbaum, S. Smith, M. Stevenson, R. Phillips, M. Ochs, A. Coffman, M. Wlse, B.

Custer, B. Martin. ROW 4: D. Stirratt, J. Arnett, B. Hughes, S. McClain, J. Harvey, K. Harshman, M. Cutnaw, S. Freeland, H. Hadley, S. VonSeggen, C. Sloan. ROW 5: D. Neikirk, P. Patton, R. Halterman, F. Gray, B. Summers, R. Parmley, D. VonSeggen, C. Davis, J. Phillips, P. Chapman, J. Sherwood.

Students have an opportunity to participate in pertinent activities and programs, dealing with teaching fields, through the largest and most active club on campus, Student Education Association. (S.E.A.) A project to provide tutoring, service at Hopkins Park, to culturally deprived children was the club's main activity this year. Tutoring was provided in subjects in which the children were deficient and club members carried out the chapter's motto, "Learning through doing." Other activities included a tea honoring faculty, staff, and administration during National Education Week, a Student Teaching Workshop and banquet, and trips to the Illinois Education Association Conventions in November and May.



Even little girls enjoy the S.E.A. meetings!

BOTTOM ROW: M. Mayo, (sponsor), L. Crummer (president), V. Felix (vice-president), K. Boyd, E. Johnston, F. Loane, R. Hieb, J. Burgett. ROW 2: L. Peterson, C. Moore, W. Gortner, E. Fountain, J. Beel, D. Kidd, C. Tucker, S. Blankenship, D. Mourer. ROW 3: P. Clarke, C. Waterbury, M. Willett, J. Hubbell, S. Brand, C.

Harris, V. Sites, R. Carlson, T. Houchin, R. Wasson. ROW 4: J. Bebout, W. Iles, L. Jeter, M. Favorite, N. Rudd, B. Tackett, M. Hamilton, R. Adkisson, S. Hopkins, M. Leadingham. ROW 5: L. Murphy, R. Caldwell, G. Underwood, J. Dickinson, D. Herington, T. Horner, P. Moore, R. Lukas, A. Vaughan, S. Burke, S. Maddy.





Sociology Club officers plan activities for one of the largest campus clubs.

Not all people on this earth are blessed with even barest necessities. Realizing this, the Sociology Club at Olivet has aimed to inform the student body as to how the less fortunate live and to create a spirit of helpfulness and understanding within each student. It is the Club's desire that Christians prepare themselves for better service to their fellow man.

This year the club made two field trips, one to Chicago and another to Joliet to tour the State Penitentiary. The Sociology Club also participated in a voluntary service program once a month at the Kankakee State Hospital.

The event that made the biggest impression upon the Club members was the October visit to the missions and social agencies in Chicago. Each group visited places of interest such as the Harbor Lights Mission, The Pacific Garden Mission, The Maxwell Street Market, China Town, Museum of Natural History, The Christian Teen Center for Delinquents, the University of Chicago Rockefeller Church, and the Gospel League Home.

Sociology

ROW 1: B. Charlier, M. Bishop, D. Husted, G. Lawgwer, P. Garner, K. Reasoner, F. Parr, P. Anderson, J. Burgess, M. Tenney, ROW 2: P. Best, J. Richardson, K. Boyd, M. Sparenberg, D. Mourer, M. Wilkins, J. Davidson, C. Enot, L. Rothman, L. Bozarth, M. L. Smith, L. Koechell, ROW 3: J. Roorda, M. Sandrok, N. Foust, K. Blue, J. Scharmer, D. Dreisbach, L. Tomaszek, M. Hildreth, P. Brooks, F. Tower, C. Gibson,

ROW 4: L. Tefteller, J. Woodward, S. Campbell, E. Griffin, W. Jetter, J. Crisman, M. Wright, A. Hall, C. Rowe, L. Kimmons, K. Eckley, ROW 5: D. Bohlke, J. Jenkins, L. Jennings, T. Lambert, R. Grah, T. Schnell, J. Castevens, C. Weaver, L. Reid, G. Benson, D. Clinker, D. Wilkins.





A few members of Sociology Club meet to decide about the future course of events for their club.

Study of Society and its Problems

ROW 1: Birdella Tackett, (Treas.) L. Hill (Volunteer Serv. Chairman), O. Jennings, (Spon), R. Donna, D. Harding, E. Rex, C. Cotner, E. Johnston, L. Darnell, S. Enyart, D. Baldwin. ROW 2: J. Brouhard, A. Pendleton, L. Needham, J. Richards, P. Glancy, C. Howland, L. Trimble, D. McDouglas, J. Groves, J. Kinder, T. Wegner, M. Brown. ROW 3: D. Gunter, S. Hansen, P. Cartwright, K. Stevens, J. Andrews, C. Case N.

Stout, V. Kirkland, R. Hannah, P. Gouge, A. Burdette, G. Smith. ROW 4: K. Barrett, B. Eldridge, M. Gregory, S. Armentrout, P. Wiseman, J. Chisholm, P. Hassinger, M. Sutherland, D. Randolph, P. Zunker, L. Hetzer. ROW 5: K. Coll, S. Thompson, D. Lafavor, D. Vandine, D. Kohl, F. Wenger, N. Wright, G. Embick, M. Williams, F. Gray, R. Miller, J. Harvey.



The Young Republicans proved to be a very active campus club especially in this, an election year. As a group, they sponsored several all-school events which included the special visit of Les Arends, House minority leader. Young Republicans strive to keep our student body politically aware. As a club, they had a very successful year involving many of our students actively. Young Republicans was one of our largest clubs and exhibited a strong campus-wide influence.



Les Arends, minority leader of the House, speaks to the Young Republicans.

Young Republicans . . .

ROW 1: L. Manique, A. Paska, C. Leonard, J. Jetter, N. Edwards, Prof. L. Anderson (sponsor), J. Goodman (Corresponding secretary), P. Maare (vice-president), W. Hayes (president). ROW 2: J. Margan, N. McKay, M. Ochs, G. Smith, D. Randolph, T. Hauchin, P. Glancy, S. Brand, S. Smith, D. Brooks. ROW 3: M. Goble, D. Dreis-

bach, L. Smith, N. Wandel, J. Parks, A. Dietkus, L. Freesmeyer, C. Harris, P. Danley. ROW 4: D. Kent, C. Beavin, M. Grimshaw, J. Castevens, L. Gray, D. Perry, L. Stark, J. Dyer, R. Slaan. ROW 5: D. Gadwin, D. Maywaad, J. Burd, R. Ungerbuehler, D. VonSeggen, T. Matheny, L. Carroll, D. Clinker, G. Nyssen, D. Jones.





Les Arends speaks to Young Republicans.



A sample ballot is presented to politically aware Olivetians.

Incite Political Awareness

ROW 1: P. Tubbs (treasurer), D. Kjonas (recording secretary), D. Foor (Chaplain), Prof. D. J. Strickler (sponsor), M. Helms, M. Tiemeier, E. Fountain, D. Baldwin, S. Jimenez. ROW 2: M. Croin, P. Gouge, R. Wasson, P. Gorner, A. Pendleton, M. Soules, K. Balof, M. Sandrok, D. Raycroft, L. Peterson. ROW 3: B. Martin, M. Smith, K. Messmore, D. Wisemon, G. Hatfield, D. Stibgen, S. Armentrout, M. Thornton, J.

Wilson, J. Yarnell. ROW 4: D. Lampton, T. Sipes, B. Romey, J. Metcalf, G. Underwood, L. Murphy, B. Barney, R. Weishaar, R. Habegger, C. Sizemore. ROW 5: F. Wenger, D. Phillips, R. Harden, D. Henrichs, P. Reinbold, E. Endsley, G. Collins, D. Lofevor, S. Graves, T. Lee, R. Caldwell.





ROW 1: F. Bennett, K. Erickson, K. Larkins, D. Gray, D. Salisbury, H. Humble. ROW 2: C. Hendley, R. Young, J. Mullins, P. Watson, S. Hickler, R. Hale, S. Blankenship, E. Higgins, Judy Carrier. ROW 3: S. Sanders, C. Morris, M. Leadinghom, P. Byrd, G. Embick, N. Culp, T. Bryan, J. Toigo, B. Kitchell, ROW 4: W. Sander, F. Jones, J.

Sherwood, R. Halterman, R. Mygrant, L. Rittenhouse, A. Vaughan. ROW 5: S. Maddy, T. Milk, D. Herington, E. Klinger, S. Burke, P. Chapman, J. Stogdill, T. Schnell.

Young Democrats

Young Demos find sparse backing.



The Young Democrats was a newly formed club on Olivet's campus this year. Shortly after organization, the club sponsored as speaker, Mr. Jack Beaupre, present Clerk of County Courts and also the film, "Mr. Speaker" which starred Mr. Paul Powell, Speaker of the Illinois House. The club supported the Democratic Party's platform and candidate in the 1964 Presidential election campaign and also held a "Victory Celebration" after the election. During the second semester, members visited the state capital in Springfield, Illinois, where they attended the proceedings of a typical day at the seat of the state government.

The aims of the Young Democrat's club are expressed in their by-laws which state, "The purpose of this organization shall be: To stimulate in young college people an active interest in governmental affairs; to increase the efficiency of popular government; to perpetuate the ideals and principles of the Democratic Party; to attract new members to the Democratic Party; to help acquaint voters and potential voters with the issues and the candidates; and to promote by our efforts the highest degree of justice, social welfare, and happiness." Through this purpose the club is attempting to stimulate political interest on campus and to achieve equal presentation of two views to political issues and candidates.

The Associated Married Students is composed of 150 members. They have sponsored two activities this year. There was a pot-luck supper which was held at the beginning of the year as a getting-acquainted activity, and a recreational party held in the gym during March. The organization has three main purposes. One is to represent to the associated students and administration through their two council representatives, the views and opinions of the married students; another is to keep the married students informed as to campus events; and the third is to hold activities for the married students.



Married students enjoy an evening of fun.

Associated Married Students

ROW 1: L. Eaton, S. Robbins, V. Felix, D. Fisher, M. Skibinski; ROW 2: H. Frye, J. Williams, L. Smith; ROW 3: J. Earles, R. Robbins, M. Pasko; ROW 4: D. Coomer, R. Densford; ROW 5: J. Street, R. Lynn.





ROW 1: Athel V. McCombs (Sponsor), L. Yomouchi (Prog. Choirmon), E. Johnston, Y. Kanedo, S. Blevins, M. Leung. ROW 2: S. Cleore, T. S. Thomos, M. Stronge, B. Philo, M. Stephan, F. Courtney-Smith. ROW 3: L. Gorwood, P. Leung, E. Thomos, D. Moywood, B. Remmengo, G. Kinyomu, M. Gravvot.

Association of International Students

Friendship through Understanding

Foreign Students provide many student activities of interest.



The Association of International Students is aimed at promoting better relations between International and American students. With "Friendship through understanding," as their motto, they have been responsible for such activities as a Get-Acquainted party, International Sunday, International Conferences, panel discussions, and parties such as the Hawaiian Luau and the Sukiyaki Feast. The club's main event of the year was the International Banquet which featured a foreign menu and program.



As a wretched street girl in London's slums, *Pygmalion* (Liz Harlan) presents herself to Colonel Pickering at Mr. Higgins's residence . . .



and later as a well dressed society lady of Mr. Higgins's mother's home.

Oral and Communication Skills

Speaking is an everyday necessity, and Olivet's Speech Club has purposed to promote skill in public speaking, reading interpretation, and dramatics, as well as, to develop a greater general interest in these activities throughout the campus. Activities sponsored by the Speech Club this year helped to carry out this purpose. These activities were a discussion on poverty with Greenville College students; a Drama-Rama night; speech contest; and an all-school play. The school play was the most ambitious project of the year, but the result was well worth all the extra work and effort.

ROW 1: A. McCombs (Sponsor), S. Beeman, M. Wise (Pres.), J. Bliesner (Vice-Pres.), P. Byrd (Sec.-Treas.), M. Crain, L. Monique, C. Cotner, L. Beeson, S. Early.
ROW 2: D. Kidd, R. Y., P. Danley, K. Blue, M. Stevenson, S. Hupp, C. Sloon, R. Frye, J. Ralph, S. Smitley, B. Horris, J. Burgett. ROW 3: K. Baloe, S. Vonseggen, R. Stults,

F. Jones, J. Kirls, D. Ferris, B. Romey, S. Maddy, R. Adkisson, P. Stumbo, J. Crisman, M. Miller, L. Richardson. ROW 4: R. Sloan, C. Myers, J. Dyer, N. Humble, J. Sloan, B. Cunningham, T. Stuisson, L. Stork, N. Wright, E. Bowmon, D. Dickerson.





T.V. viewing of election returns was provided by the Public Affairs Club in Recital Hall.

The Public Affairs Club, under the able leadership of President Dennis Kent, Vice-President David Lampton, and Secretary-Treasurer Vivian Felix, proved to be among the more successful clubs on Olivet's campus. The program of informative and beneficial activities sponsored by this organization is to a large extent responsible for increased student interest in the political and social sciences.

The club and its members were active in the affairs of the Political Awareness Week, including the Political Forum and Mock Election; and it sponsored the Election Returns Party.

In coordination with the Book-of-the-Semester Plan, the Public Affairs Club presented two enlightening programs, the first being a discussion of "Poverty in Kankakee County" by a distinguished panel. The second, a lecture by Dr. Jard DeVille, was a critical evaluation of Dr. Viktor Frankl's theories of psychotherapy.

Among other activities, the club sent delegates to the Purdue Conference on International Affairs, conducted student public opinion polls, and held discussions on current events. Other activities included an outside speaker and a picnic in the Spring.

Politics, Public Affairs and International Relations

ROW 1: V. Felix (secretary-treasurer), D. Lampton (vice-president), D. Kent (president), Prof. B. J. Isaacs (co-sponsor), Prof. O. Jennings (co-sponsor). ROW 2: P. Moore, G. Underwood, R. Mygrant, A. George, Dr. W. E. Snowbarger. ROW 3: D. Jones, R. Parmley, J. Burd, R. Ungerbuehler, O. Williams.





ROW 1: Ronald G. Welling, David T. Janes, Prentiss F. Tamlinson, John F. Hanson, Clarence E. Grothaus, Elbert A. Pence, William D. Beaney, William D. Rice, Dwight J. Strickler. ROW 2: David Hickerson, Thomas R. Sipes (Treasurer), Larry D. Shoemaker (Vice-Pres.), Ruth M. Hieb (Secretary), Danny M. Hobbs (Chaplain). ROW 3: Judith E. Martin, O. Samuel Cleare, Randy L. Goade, Margaret E. Lewis, Warren D. Ramsey, Gary W. Perry, Joe H. Pounds, Christine A. Brandon, T. S. Thomas. ROW 4: Richard D. Cribbs, Gary G. Underwood, Eval L. Shipler, Raymond E. Barker,

Frank C. Cax, Roland R. Underwood, Richard L. Bate, K. T. Thomas, Bruce E. Dawson. ROW 5: H. Evangeline Tomlinson, Alvin W. Strong, Andrew R. Holmgren, Robert H. Bauton, Tray A. Brawn, Sharell L. Mikesell, Ran W. Crain, Delmar R. Lafavor, Richard E. Cox, David T. Dawson. ROW 6: Lee R. Bradford, Larry C. Cary, Larry W. Burggraf, W. Ledan Lawrence, George E. Callins, Gerard A. Nyssen, Lyndon O. Jennings, Jerry Al. Burd, Larry C. Brawn, Dennis L. Mulder, John A. Dyer.

Probes the Four Fields of Natural Science

Science is very important in the space-conscious age today, and Olivet's Science Club strives to promote interest and appreciation in the various fields of science endeavors. This year the club's most important event was their annual breakfast at which a special speaker in science was the main guest. Specifically Science Club provides an opportunity for science students to become acquainted with their special fields of interest in an outside-of-classroom atmosphere.

Dr. Grothaus presents a special lecture on puzzles for Science Club members.





Ministerial Fellowship members learn about the Nazarene Seminary.



Ministerial Fellowship members pose outside the Nazarene Theological Seminary on the trip to the Seminary and Nazarene headquarters.

Developing and Understanding . . .

ROW 1: G. Lust, Dr. J. E. Leist, Dr. J. H. Cotner, Dr. H. W. Reed, Dr. R. E. Perry (sponsor), D. Ballard (secretary), G. Gulley (1st vice-president), W. Cole (2nd vice-president). ROW 2: P. Watson, R. Frye, J. Webb, G. Lyons, L. Brinkley, R. Bledsaw, D. Dawson, J. Densmore, T. Lambert. ROW 3: J. Kirk, R. England, J. Hollis, R.

Graham, D. Carrier, G. Cooper, J. Rich, F. Ockert, D. Foor. ROW 4: P. Zaroya, R. Reynolds, D. Pressler, B. Petersen, M. Grimshaw, D. Perry, J. Gray, T. Bradford. ROW 5: E. Nash, H. Clay, T. Lee, A. Jakobitz, R. Ungerbuehler, P. Williams, L. Matson, D. Wilkins, J. Monck.



It is the Ministerial Fellowship's purpose to promote understanding, friendship, and fellowship among future fulltime Christian workers. With this in mind, this club has sponsored many interesting and valuable activities, such as the Rothwell lecture and dinner, C. William Fisher lecture and breakfast, and the practical lecture on service to the poor by Rev. R. B. Lehman. Other activities included an Insurance Seminar conducted by Dr. L. C. Mitten, a mid-winter Ministerial Fellowship roundup and an annual spring banquet.

The highlight of the year for Ministerial Fellowship members was the observation tour to the Church of the Nazarene's Headquarters in Kansas City, Missouri. The tour provided an opportunity for members to examine the facilities and operations of their denomination in action. Through their varied program, Ministerial Fellowship helped the student body of Olivet to become better acquainted with the Ministerial students and their work.



Ministerial Fellowship members enjoy Banquet in Kansas City.

of the Human Individual

ROW 1: K. Marckel (president), R. Johnson (treasurer), Prof. R. L. Lunsford, Dr. E. E. Barrett, Dr. L. C. Philo, I. Pressler. ROW 2: D. Foster, D. Bollman, R. Shaner, G. Stroud, W. Caddell, P. Reynolds, R. Hale. ROW 3: M. Bayes, E. Winkle, M. Bass, T. Casey, G. Stocker, D. Salisbury, D. Sorrel, G. Street. ROW 4: C. Crites, W. Parker,

S. Bringardnar, D. Snell, W. Boker, J. Johnson, T. Wilson, G. Hoydon. ROW 5: E. Endsley, D. Eldridge, L. Smith, H. Montgomery, B. Moore, R. Isenhour, L. Cox, K. Doncy, L. Beam.





ROW 1: Prof. McCombs, Gary Lust, Dennis Ferris, Naomi Chism. ROW 2: D. Clinker, Jim Stockel, Ron Mygrant, Ruth Miller.

Intellectual Challenge and Rebuttal

Gary Lust presents a seemingly humorous talk to Debate members.

One of the most important speech activities at Olivet is debating. Through debate, Olivetians are given the opportunity to gain poise in speaking, experience in researching and presenting evidence, and skill in argumentation and clear thinking by meeting debaters from other mid-western colleges and universities in various tournaments throughout Illinois and Indiana.

This year two Olivetians, Duane Clinker and Gary Lust, along with Professor Mac C. Combs, made an unprecedented tour to Bethany and Trevecca Nazarene Colleges. The year was also highlighted by debates on campus with Trevecca Nazarene College and Harvard University.

Olivet's debate team finished with the best record of recent years.



Reactivated from an organization existing in 1918, the IPA has provided many activities of interest to the student body. Though its size is small, it is almost assured that greater student participation will come in future years. A field trip to the Joliet Prison was planned and enjoyed by all club members. The main function of the club is to stimulate intellectual pursuits among its members through coffee cup debates and informal discussions of topics of major interest. The IPA takes a major interest in student government and encourages active participation of all of its members. One identifying characteristic of the members of the club is their firm belief in equality of mankind and their brotherhood under God. No officers were elected in this the first year as a tribute to total equality.



Several club members eagerly plan an approaching activity

Promotes Cultural Understanding

ROW 1: D. Bertschinger, C. Stout, R. Cunningham, S. Jimenez. ROW 2: H. Alfree, J. Lunsford, R. Griffith, J. Serrine.





ROW 1: C. Nelson, D. Frazier, K. Stevens, E. Brown (sponsor). ROW 2: B. Ochs, N. McKay, C. Fullerton, S. Price, B. Hudson, N. Tyer. ROW 3: V. Kirkland, S. Chalfant, S. Mc Lain, C. Wilson, B. Charlier, N. Stout.

Practical Experience for Future Living

Home Economics plan for the future at one of their meetings.



"Service to others today and tomorrow," is the motto of the Home Economics Club. The club provided service to others through their Alumni Tea at Homecoming, the International Students Tea, frequent bake sales, and Christmas cheer for a nursing home and an orphanage.

In December, a state convention was held at the University of Illinois in Urbana and Miss Karen Stevens, treasurer of the local club, was made chairman-elect of the College Chapter of the Illinois Home Economics Association. Also honored from the club was Miss Sharon McLain who was made secretary-elect of the same association.

The main purpose of the Sigma Tau Delta is to encourage the reading of good literature and to foster creative writing. Members of the club enjoyed such activities as the sponsorship of a literary exhibit in the Spring, participation in the Fine Arts Day, viewing of Dr. C. S. McClain's slides of Europe, and attending the performance of a Shakespear-ean play which proved to be the highlight of the year. Members were given the opportunity to see on stage a Shakespearean drama they had studied.



English Guild leaves to attend a Shakespearian play at a nearby college.

Creative Writing and Good Literature

C. Morris, M. Sparenberg, R. Young, B. Oberto, R. Carlson, D. Boulton. ROW 3: R. Popogin, D. Lompton, L. Lowrence, S. Lowrence, J. Butler, Jr., V. Felix, C. Morris.

ROW 1: Dr. C. S. McClain (sponsor), B. Metzko (secretary), F. Loane (vice-president), T. Horner (president), B. Martin (treasurer), Prof. H. A. Demaray (sponsor). ROW 2:





Phil Tubbs speaks to students before the presentation of a film sponsored by the Commerce Club.

Commerce Club keeps its members, business majors and minors, abreast of the current business happenings and trends. The club sponsors many varied activities during the year. One activity which was a great success was the sponsoring of two films during February, "The Great Transition", and "Bear County". They also engaged local businessmen to give them insight into their future occupations. A mock job interview with a local personnel manager is also a helpful activity. One of the highlights of the year was the field trip to Chicago.

To Promote Interest in Business

ROW 1: V. Carmichael, L. Anderson, P. Tubbs, S. Hopkins, S. McClaih, R. Halterman. ROW 2: C. Howland, C. Laughbaum, H. Hadley, K. Harshamn, C. Harris, J. Arnett, B. Custer, P. Reynolds. ROW 3: F. Jones, T. Lambert, K. Hades, R. Sloan, B.

Matheny, D. Ferris. ROW 4: H. Alfree, D. Paulus, D. Maywood, D. Gruver, B. Summers.





ROW 1: E. Pence, J. Kauffman, WNBMXE, G. Pence WN9MBA, E. Higgins. ROW 2: F. Wenger, L. Bohlke, T. Milk, R. Weisharr, L. Freightner, R. Bickford, R. Hale. ROW 3: L. Cox, D. Manrow, L. Smith, D. DeHamer, D. Phillips K8CTU, K. Zuercher, R. Crain.

Radio Club Newly Organized

Members of Amateur Radio Club examine equipment to make sure everything is in working order.



The Amateur Radio Club claims to be, "The Most Radio-Active club on campus," and it is! This past year club members built a radio shack in the southwest corner of Birchard Field House, visited a meeting of the Kankakee area's Radio Society, and conducted classes in Morse Code and Radio Theory. The establishment of their own club station was the most important event of the year. Amateur Radio Club supplies each member with a fascinating hobby and the opportunity to communicate with other ham radio operators around the world.

The purpose of the student group, known to most as the Pre-Med Club, is to create a greater interest in the field of medicine among those students who are seriously considering a profession in this same line. To achieve this purpose, the thirty-three members of the club have seen several films and have made field trips to inspect several nearby hospitals. The club is looking forward to many more successful years.



Students planning for a career in medicine find the pre medical club a very useful club on Olivet's campus.

Prepare for Professional Career

ROW 1: J. Leist (Spansar), S. Hailman, (Sec.), L. Brown (President), J. Williams (Treas.), L. Broford (Vice-Pres.). ROW 2: E. Holcomb, M. Coffman, J. Morgan, K. Blue, R. Honnah, C. Brondon, C. Enot. ROW 3: J. Scharmer, S. Cleare, S. Wallace,

K. Heberlein, J. Manley, E. Rex. ROW 4: E. Tomlinson, G. Embick, R. Cox, R. Wissbroecker, A. George, L. Shoemaker, B. Dawson, L. Jennings, J. Turner, C. Weaver, J. Pizzato, J. Sloan, L. Cary, R. Carlson, S. Mikesel.



Music Organizations

"Sing unto him a new song" is the theme of Olivet's music department. The faculty and students of the Division of Fine Arts combine their efforts to make this division one of the finest at Olivet. Not only do they add to the cultural advancement of the student body, but also to the religious atmosphere. The three choirs, the band, and the orchestra are all contributing factors by providing the music for chapel and college church and by presenting numerous recitals, concerts, and various oratorical works. Under the direction and guidance of the music professors, the students enjoy providing "A Ministry in Music".





ROW 1: J. Rosfeld, R. Kuhn, O. Myers, J. Sears. ROW 2: J. Turner, M. Thornton, B. Jackson, R. Helm, D. Godwin. ROW 3: W. Schaltenbrand, M. Moore, P. Engwall, L. Feightner, R. Weisheor.

"Melodies in Brass"

A typical rehearsal of the Brass Choir



Guide: Page 190 Copy A

The Brass Choir is a unique organization in that it is one of the smallest ensembles on campus, yet one of the brightest in sound. The individuals of Brass Choir, twelve in number, are impressed to join their instruments and hearts together in playing and witnessing to the glory of God. Brass Choir has been placed under the superb direction and arrangement of Professor John Rosfeld. Under his guidance, several chapel programs plus a young people's program has been performed with wonderful success. With God as the center of the ensemble and Jesus Christ the center of the individuals of Brass Choir, they raise the sounds of PRAISES IN BRASS.

Olivet's Concert Band strives each year to be an outlet for musical talents; to help raise the cultural level on campus, and to promote instrumental ensembles. The club filled their calendar this year by performing for such activities as October and February invasions, Senior Day, Homecoming, Winter and Spring concerts, and by playing at an all school Ice Cream Social and for a local high school assembly. The tour in March was a highlight of the year along with the annual banquet. The concert band's final performance was at the June Commencement exercises.



Members of the band, under the direction of Prof. Murray, accompany Vikings in preparation for a future concert.

"The Sound of Music"

ROW 1: L. Wheeler, B. Baker, S. Greuel, R. Williams, C. Alm, R. Grisa, R. Lovett, M. Lewis, D. Hobbs; ROW 2: M. Bennett, R. Martin, T. Wegner, J. Doenges, C. Elliott, B. Philo, V. Slawson, M. Gregory, C. Cotner, P. Allen, T. Miller, J. Williams, F. Robbins, J. Craig; ROW 3: C. Dobsan, B. Barney, A. Strange, T. Tomlin, R. Franke, J. Manley, G. Goldsmith, R. Kuhn, J. Carrier, J. Sears, J. Turner, D. Phillips, O. Meyer, W. Schaltenbrand, R. Smiley, S. Pedersen; ROW 4: Prof. Brady, S. Van Schaick, B. Ochs, D. Paulus, D. Margret, B. Jackson, D. Chapman, P. Tackett, R. Weishaar, M. Moore, G. Steinacker, H. Callison, M. Thornton, D. Gadwin.





Ralph Reader added a musical background to the Music Educators' baath during Club Day activities.

Music Educators Club affords students with an opportunity for professional orientation and development in the field of music. Each year Olivet students may enjoy the musical activities sponsored by this club. This year, a concert featuring "Music of the Other Americas" was presented. Also, the club enjoyed trips to the University of Illinois for a concert; to Chicago for a performance of the opera *Don Carlos*; and to see a musical drama. A film from Interlochen was another feature of the year.

The most outstanding activity was a trip to Chicago to hear the Chicago Symphony Orchestra perform and to dinner afterwards. The varied activities of this club provide interesting musical programs for all O.N.C. students and especially benefit members interested in teaching music.

Sharing an Interest in Music

ROW 1: P. Gereau, M. LaJennesse, S. Shalley (treasurer), S. Martin (vice-president), B. Jackson (president), M. Evans (sponsor), C. Alm (Secretary), L. Hyde (program chairman), E. Haat. ROW 2: B. Baker, L. Wheeler, J. Smith, J. Burns, L. Richardsan, S. VanSchaick, R. Grisa, P. Smith, R. Martin. ROW 3: J. Casey, M.

Whitt, M. Gable, S. Hupp, P. Rabbins, S. Hansen, M. Tharntan, E. Parker, H. Rause. ROW 4: J. Stagdill, D. Jarrett, T. Tomlin, T. Milk, C. Burch, R. Reader, P. Tackett, D. Everett. ROW 5: D. Chapman, J. Essex, C. Wilson, P. Engwall, D. DeHamer, G. Steinacker, D. Reames, D. Godwin, P. Dickinson.





ROW 1: J. Goenges, J. D. Hatton, J. Sirrine (president), R. Harrison, E. Higgins, B. Martin, M. LaJennesse, R. Royse, R. Frye (lib.), J. Pounds, J. Schoerner, M. Williams, J. Stagdill. ROW 2: T. Reed, G. Ingle, K. Christoffersen, D. Dreirsbach, W. Ferguson, R. Stults, R. Cosner (ass't. Business manager), B. Collier, D. Keylor, P. Eller, E. Wilcax, P. Zaraya, F. Raske. ROW 3: D. Wickman, P. Engwall, R. Cox, D. Pressler, T.

Smith, R. Brooks, P. Dixan, R. Goode, G. Stacker (Concert manager), E. Nash, J. Dyer, J. McClure, G. Carr. ROW 4: M. Downs (vice-pres.), L. Beam, R. Weishear, W. Bittenbender, J. Essex, G. Steinacker, J. Beardman, B. Brown, B. Cunningham (lib.), R. Swinehart (business manager), D. Caomer, G. Lyday, E. Zook, W. McCulley.

Now Sing We Joyfully unto God

Viking Male Chorus, under the direction of Donald R. Murray, has no greater thrill than spreading the gospel to those for whom they sing. Vikings sang in Michigan and Indiana on their annual tour. Other activities included invasions to Indianapolis, Indiana and Grand Rapids, Michigan, numerous performances in the Kankakee area, and various campus presentations. A special treat for the choir was sharing a concert with Robert Hale at Chicago First Church of the Nazarene. They enjoyed a wonderful banquet this spring and a special retreat at the start of the school year. Viking Male Chorus enjoys the task of fulfilling its motto "For Thee We Sing".

One of the many splendid Vikings concerts.





ROW 1: C. Jarrett (accompanist), J. Burgess, S. Murphy, J. Andrews, M. Janes (chaplain), R. Grisa (robe custodian), S. Raske, P. Smith, L. Hyde, J. Gibsan, J. Davidsan, P. Gereave. ROW 2: R. Habegger, M. Sutherland, K. Eckley, R. Simmans (pres.), R. Reader, P. Tackett (lib.), P. Stumba, L. Richardsan, P. Christmas (secretary), R. Kuhn, M. Tucker, G. Beel, H. Rause. ROW 3: M. Grimshaw, J. Stane, C.

Burch, B. Jackson (2nd vice-pres.), C. Crites, D. Williams, D. Snell, S. Martin, P. Haney, J. Spahn, K. Larkins, E. Parker, D. Everett. ROW 4: B. Petersen, K. Armstrong, C. Braun (treasurer), D. Gadwin, L. Reeder, J. Jarrett (1st vice-pres), R. Helm, D. Reames, K. Jackman, K. Showalter, C. Wilsan, S. Graves, P. Rabbins.

"A Ministry in Music"

Mrs. Larsen directs Orpheus choir in an inspiring chapel presentation.



Orpheus choir followed a full schedule this year with ten concerts, two invasion tours, and several social activities. In all, Orpheus made twenty-five appearances.

The choir participated in the Homecoming concert, Senior Day concert, the Messiah presentation, the Spring concert, commencement concert and commencement exercises. Besides concerts, the choir made seven appearances at College Church, sang for the silver anniversary celebration of Kankakee, Illinois, First Church, participated in two chapel programs and toured through Illinois, Wisconsin and Iowa.

In November, Orpheus traveled to Portsmouth, Ohio on invasion; in February they toured in Racine, Wisconsin; in the summer of 1964, the choir represented Olivet at the General Assembly of the Church of the Nazarene in Portland, Oregon.

Social activities sponsored by the choir for members included a fall hayride, a Christmas banquet and a formal spring banquet. The members also conducted their own monthly prayer meetings.

A credit to Olivet's Fine Arts Department is the organization known as the Orpheus Choir. This select group of fifty-two vocalists devote much extra time to upholding a high musical standard. Orpheus provides, for qualified Olivetians, an outlet for religious expression and affords an opportunity to sing in a mixed choir.

Among the many activities of Orpheus Choir this year, the Homecoming Concert, choir tour, Spring Concert, and Orpheus banquet were the most outstanding. This year, as usual, the choir members looked forward to the tour during which they visited numerous churches and through their "Ministry in Music," promoted the college and its program.

"Solely to the glory of God," is the motto of the Gale Organ Guild which strives to advance the cause of worthy religious music and to elevate the status of church musicians. This year the club sponsored the Edward Mundello Concert, field trips to Wheaton and Northwest Universities, the Homecoming Vesper Service, and the officer induction banquet. A milestone accomplishment for the Organ Guild was their recent acceptance as an official chapter of the American Guild of Organists.



The Handbell Choir has performed for many church services and at many schools.

Harmony in Music

ROW 1: J. Brown, J. Casey, B. Ochs, S. Faul, P. Glancy, D. Walker, E. Hoot, J. White, E. Johnston, C. Morris, E. Halcomb, Prof. I. Kranich (director). ROW 2: S. Maddox, P. Garner, J. Brouhard, G. Jackson, M. Helms, S. Hanson, A. Jaspersen, J. Jackman, P. Anderson, J. Allen, C. Case. ROW 3: M. Lewis, K. Anderson, D. Gunter,

J. Smith, S. Van Schoick, M. Thornton, B. Philo, J. Bebout, L. Wheeler, B. Nash, F. Roberts, L. Freesmeyer. ROW 4: S. Hopkins (Treasurer), C. Andress, V. Tomlinson, S. Maddy, M. Goble, C. Martini (President), M. Whitt, J. Burns, S. Hupp, S. Slayton, D. Jarrett, S. Loney.





Mrs. Kranich paints out an important crescendo to anlooking members of Gale Organ Guild.

"Solely to the glory of God," is the motto of the Gale Organ Guild which strives to advance the cause of worthy religious music and to elevate the status of church musicians. This year the club sponsored the Edward Mundello Concert, field trips to Wheaton and Northwest Universities, the Homecoming Vesper Service, and the officer induction banquet. A milestone accomplishment for the Organ Guild was their recent acceptance as an official chapter of the American Guild of Organists.

"Soli del Gratia"

STANDING, LEFT TO RIGHT: T. Tomlin, W. Kronich, S. Von Schaick, J. Smith, J. Smith, K. Armstrong, K. Demick, G. Steinacker, K. Hendley, J. Stogdill, S. Hickler, D. Reames, V. Volkers, M. Helms, S. Martin, J. Cosey, D. Chopmon, D. McDougal, J. Stone;
SEATED: R. Reoder, Dr. Gole.





SEATED: S. Martin; STANDING: R. Habegger, J. Essex, J. Sears, J. Johnston.

Carrying the Message of a Song

During the summer months, several singing groups from Olivet are busy traveling across the educational zone representing the school.

This summer Olivet will be represented by the Olivetians and a new girl's trio, the Melodyaires.

They will be touring Indiana, Illinois, and Ohio. The Melodyaires will be singing mostly in the churches, while the Olivetians will tour the camps and conventions across the districts.

l. to r. J. Davidson, M. Jones, J. Burgess





Ralph Williams



Linda Wheeler

The Test of Quality . . .

The highlight of the year for a Senior music major is his senior recital. It is then that friends and family enjoy the fruits of four years of hard study. The music major is required to give this performance as partial fulfillment of the requirements for the Bachelor of Science degree in Music Education. The student of music begins building repertoire early in his school career, so that on the night of his recital he is able to perform music from many periods and of varied types.

Marylon Thornton



Robert Simmons





Walt Schaltenbrand



Sarah Maddox

And of Poise

Paula Gereau



Dave Gadwin

Ken Jackman



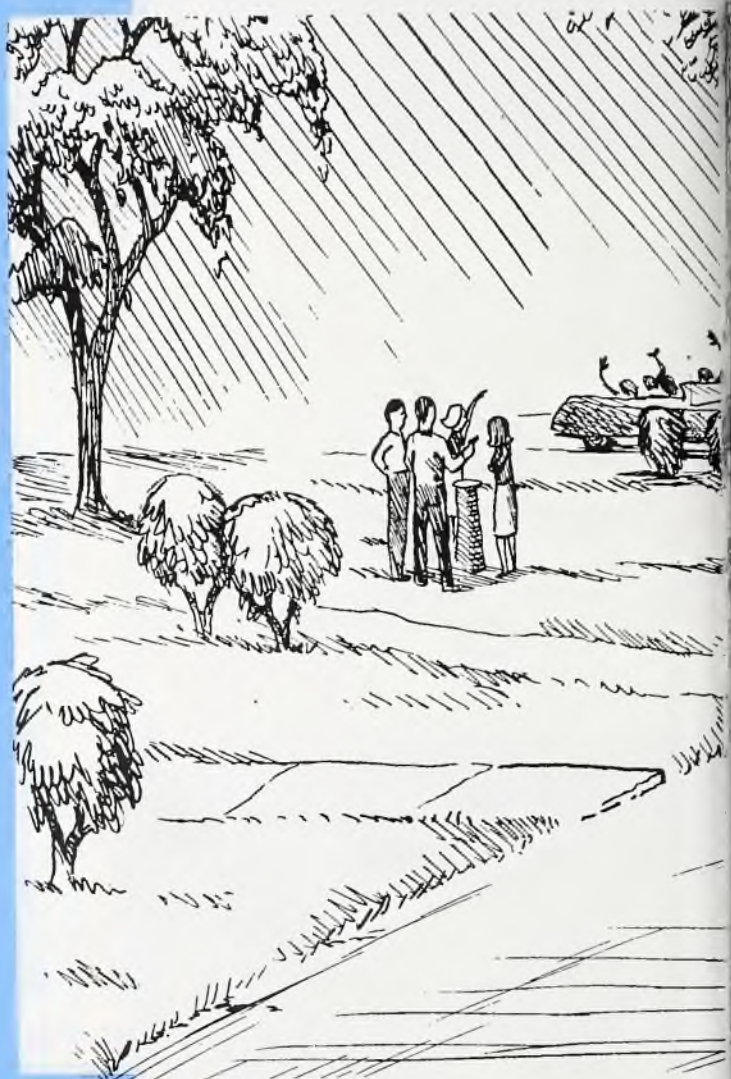

PEOPLE





Who's Who
AMONG STUDENTS
IN AMERICAN
UNIVERSITIES
AND COLLEGES

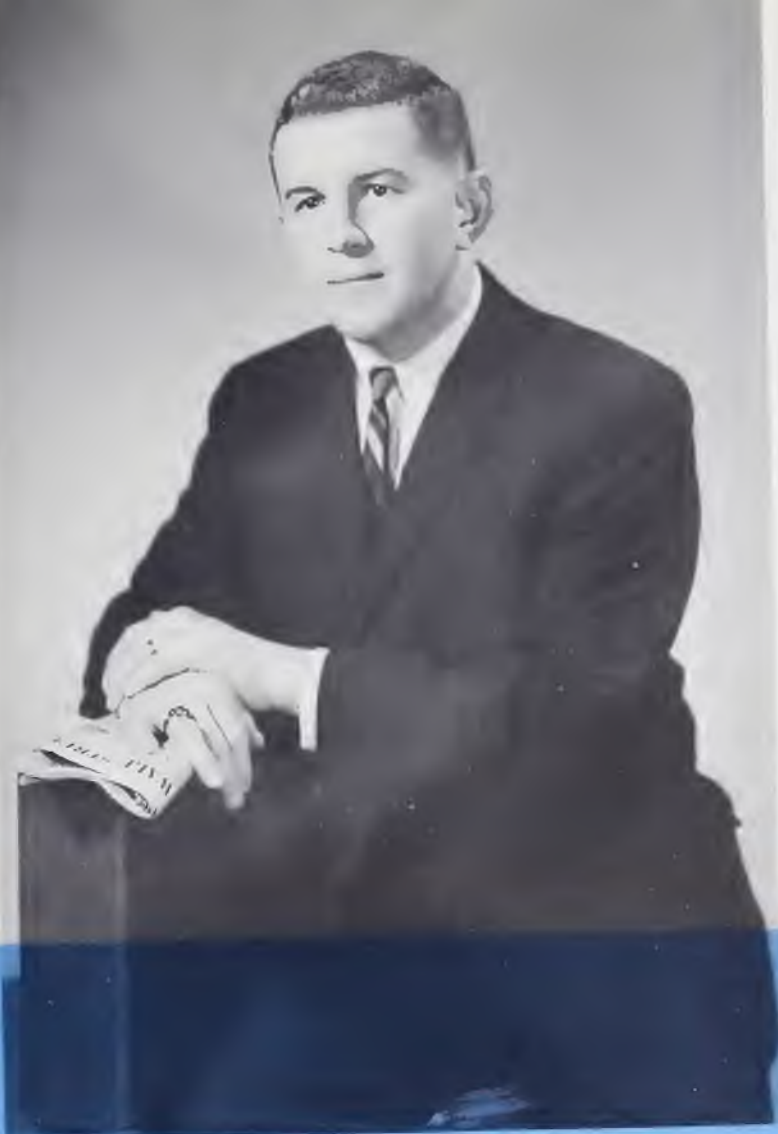

HERB ALFREE
Business Administration



DIANE BERTSCHINGER
Elementary Education



KEITH BURBA
History

RAY CUNNINGHAM
Biology



JIM JARRETT
Music Education



ROGER GRIFFITH
English

JOHN LUNSFORD
Physics, Chemistry, Mathematics



SUSAN JIMENEZ
Elementary Education



KEN MARCKEL
Religion



BRUCE PETERSEN
Psychology

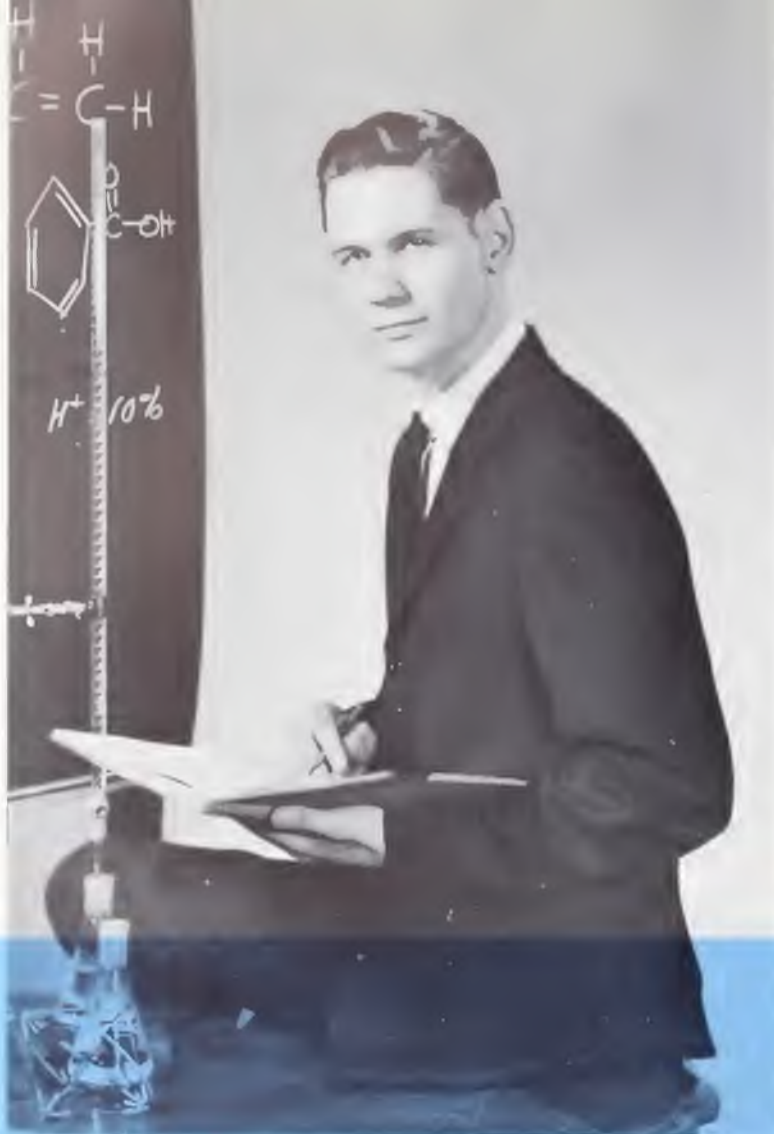

PAUL REINBOLD
Chemistry



BOB SIMMONS
Religion

CAROL SLOAN
English



sepals
petals
stamens
pistils



BONNIE SLOAN
Biology

DONNA STIRRATT
Elementary Education

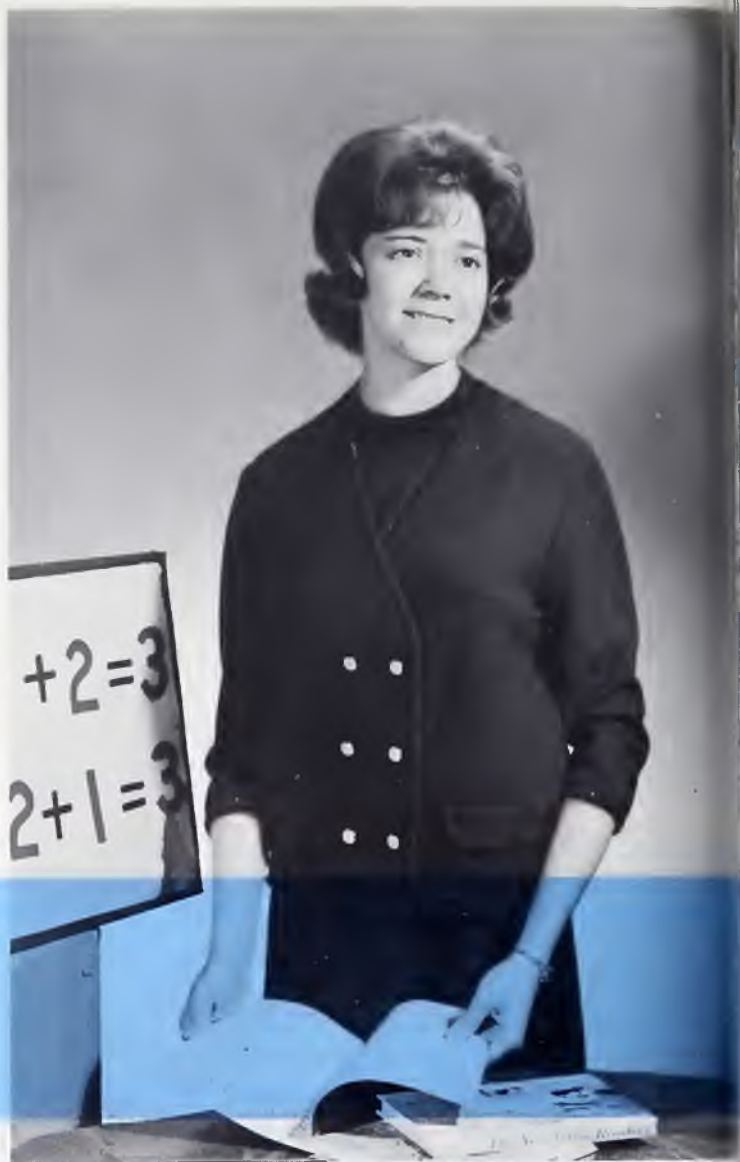

LYNN SMITH
Religion



BUD THALL
Biological Sciences

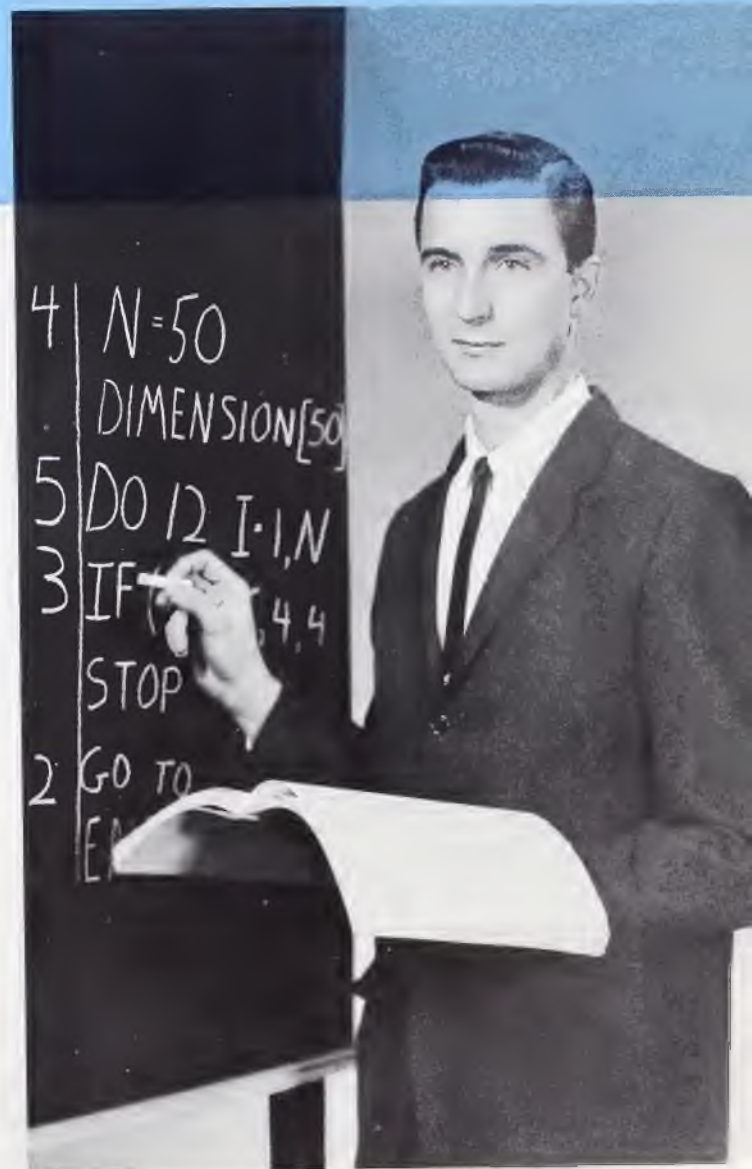

DALE VON SEGGEN
Mathematics

that
ye may
obtain

COR. 0.24



LARRY WATSON
Physical Education

JIM WILLIAMS
Biology





Larry Watson, Vice Pres.; Patricia Van Dine, Secretary; Prof. Donald Murray, Sponsor; James Serrine, President; Dale VonSeggen, Treasurer

For the Seniors, this last year has gone by very quickly. As they look back over their Senior year, they see a full year of many activities and much excitement.

One of the first activities of the Senior class was the Senior Retreat held in September. They sponsored two all-school parties during the year, and had other activities including the Junior-Senior Banquet and the Senior Trip. Also their Senior gift presentation was held in June.

Last, but certainly not least, was graduation day, when the Seniors received their diplomas and said, "Good - bye" to Olivet. They went from Olivet into the world to begin their careers, for which they have been preparing at Olivet.

The close of the Senior year at Olivet is a sad time. Many of the graduates most memorable experiences took place during their stay at college. Yet, it is also a very happy time because they can begin to make their dreams for the future come true.



ABRAHAM, THOMAS D.
Chicago, Illinois
A. B. Philosophy and Religion



ADKISSON, REDITH FAYE
Georgetown, Illinois
A.B. English

Glimmerglass Staff 4; Psychology Club 2, 3; English Club 3, 4; S.E.A. 4; Missionary Band 1, 2, 3; Speech Club 4; Young Republicans 3; Evangsels 1, 2, 3; Beta 1, 2, 3, 4.



APLEY, VIRGINIA NELLIE
Bod Axe, Michigan
A.B. Elementary Education
Psychology Club 2; S.E.A. 1, 2, 3, 4; Evangsels 1, 2; Oratorio 3.



BEAM, LOWELL, THOMAS
Ridgeville, Indiana
A.B. Religion
Ministerial Fellowship 4; Vikings 3, 4; Gamma.

Seniors . . .



BEEMAN, SUDIE BELLE
Bourbonnois, Illinois
A.B. Biology
Science Club 3; S.E.A. 3



BLACK, ANNA ELIZABETH
Covington, Kentucky
A.B. Elementary Education
W.R.A. Treasurer 4; Sociology Club 2, 3; Home Economics Club 3; S.E.A. 2, 3, 4; Missionary Band 3; Evangsels 2, 3; Music Educator 3; Beta 2, 3, 4.



BLANCHARD, GRACE HELEN
Bourbonnois, Illinois
A.B. Elementary Education



BOLLMAN, DORAN
Bourbonnois, Illinois
A.B. Religion

BOLLINGER, ROBERT F.
Allentown, Pennsylvania
A.B. Business Administration
Beta 4.

BRAFORD, LEE RALPH
Bourbonnais, Illinois
A.B. Chemistry
Science Club 2, 3, 4; Prae Medicorum
Collegium 2, 3, 4.

BROWN, LARRY CLIFFORD
Clinton, Michigan
A.B. Zoology
M.R.A. 2, 3, 4; Science Club 2, 3, 4;
Missionary Band 2; Prae Medicorum Col-
legium 2, 3, 4; President 4; Gamma 2,
3, 4.

BURBA, KEITH V.
Kenton, Ohio
A.B. History



Become "Tomorrow's" Leaders

BURD, JERRY LEE
Earlville, Illinois
A.B. Chemistry and Math
Public Affairs 4; Science Club 1, 2, 3,
4; M.R.A. 1, 2, 3, 4; Young Republicans
4; Foreign Students 3; Evangels 2; Base-
ball 3, 4; Softball 4; Swimming 2; Bas-
ketball 1, 2; Gamma 1, 2, 3, 4.

CAHOON, BILLIE LOU
Coshacton, Ohio
A.B. Elementary Education
S.E.A. 2, 3, 4; Missionary Band 1, 2,
3; International Foreign Students 3, 4;
Evangels 1, 2.

CALDWELL, ROBERT EUGENE
New Castle, Indiana
A.B. Elementary Education
Sociology Club 2, 4; S.E.A. 1, 2, 3, 4;
Young Republicans 3; Foreign Students
3; Treasurer 3; Volley Ball, 1, 2; Basket-
ball 1, 2, 3; Beta 1, 2, 3, 4.

CARLSON, RUTH ANN
Chicago, Illinois
A.B. Elementary Education
W.R.A. 1, 2, 3, 4; Honor Society 2, 3,
4; Glimmerglass 1; English Club 1, 2, 3,
4; Vice President 3; S.E.A. 1, 2, 3, 4;
Foreign Students 4; College Queen 3;
Zeta 1, 2, 3, 4.





CARY, LARRY CLAY
Wotseka, Illinois
A.B. Chemistry
Science Club 1, 2, 3, 4; Young Republicans 3; Pre-Med 4; Delta 1, 2, 3, 4.



COLLINS, GEORGE EDWARD
Trenton, Ohio
A.B. Biological Sciences
Science Club 3, 4; S.E.A. 3, 4; Young Republicans 4; Zeta 2, 3, 4; President 4; Baseball 4; Softball 2, 3, 4; Valley Ball 2, 4.



COIL, KENN ROBERT
Bucyrus, Ohio
A.B. Biblical Literature



COMBS, OLGA MARY
Mokence, Illinois
A.B. Elementary Education
S.E.A. 4.

Seniors . . .



COMSTOCK, DONALD EARL
Oskaloosa, Iowa
A.B. Religion
M.R.A. 1, 2, 3; Missionary Band 1; Ministerial Fellowship 1, 2, 3, 4; Gamma 1, 2, 3, 4.



CRABTREE, JOHN RICHARD
Urbano, Ohio
A.B. Mathematics
Class Officer 3; Science Club 1, 2; S.E.A. 4; "O" Club 2, 3, 4; Baseball 2, 3, 4; Softball 2, 3, 4; Zeta 1, 2, 3, 4.



COSNER, RAYMOND E.
Mishawaka, Indiana
A.B. Classical Languages
Honor Society 3, 4; S.E.A. 4; Ministerial Fellowship 1, 2, 4; Viking Male Chorus 1, 2, 3, 4; Assist. Bus. Mgr. 4; Baseball 1; Softball 1, 3; Delta 1, 2, 3, 4.



CRITES, CLARENCE A.
Menomonie, Wisconsin
A.B. Religion
Orpheus Choir 2, 3, 4; Officer 2.



CRUMMER, LINDA LOUISE
Rockford, Illinois
A.B. Elementary Education
S.E.A. 2, 3, 4; President 4; Missionary
Band 1, 2, 3, 4; Treble Clef Choir 1, 2;
Vice President 2; Volley Ball 1; Kappa
1, 2, 3, 4.



CUSTER, BEVERLY SUE
Lynn, Indiana
A.B. Business Education
Sociology Club 2; Psychology Club 2;
Commerce Club 4; S.E.A. 1, 2, 4; Evan-
gels 1; Zeta 1, 2, 3, 4.



CUNNINGHAM, RAYMOND W.
Institute, West Virginia
A.B. Biology
Class Officer 2, 3; Junior Class President
3; Student Council 2, 3, 4; President 4;
M.R.A. 3; Honor Society 2, 3, 4; AURO-
RA Staff 1; Psychology Club 2; English
Club 1, 2; President 2; Science Club 4;
Organ Guild 1, 2; Vikings 1, 2, 3; Kapa
1, 2, 3, 4; Who's Who 4.



DARR, CHARLOTTE LOUISE
Rock Island, Illinois
A.B. Modern Language
AURORA Staff 1, 2, 3; Sociology Club
1, 2; Home Economics Club 2, 3; S.E.A.
2, 3, 4; Gamma 1, 2, 3, 4.

Visualize the World Ahead



DENSFORD, BYRON EDWARD
Cincinnati, Ohio
A.B. Social Science
M.R.A. 3; AURORA Staff 1, 2, 3; Sec-
tion Editor 3; English Club 2, 3, 4; Mis-
sionary Band 4; Ministerial Fellowship 1,
2, 3, 4; Young Republicans 3, 4; Evan-
gels 1, 3; Band 1, 2; Music Educators 2;
Softball 2; Kappa 1, 2, 3, 4.



DIETKUS, ANTOINETTE
Georgetown, Illinois
A.B. English
Psychology Club 2; English Club 2, 3;
Missionary Band 1, 2, 3; Evangelists 2, 3;
Softball 4; Volley Ball 4; Tennis 4; Del-
ta 1, 2, 3, 4.



DENSFORD, ROBERT AMOS
Bourbonnais, Illinois
A.B. Elementary Education
Student Council 3; Associated Married
Students 3, 4; President 3; Ministerial
Fellowship 1, 2; Young Republicans 4;
Gamma 2, 3, 4.



DOWNS, MAX L.
Cayuga, Indiana
A.B. Religion
Missionary Band 1, 2, 3, 4; Ministerial
Fellowship 1, 2, 3, 4; Speech Club 1, 2;
Evangelists 1, 2, 3, 4; Vikings 1, 2, 3, 4;
Delta 1, 2, 3, 4.



ELDRIDGE, DARREL

Georgetown, Ohio

A.B. Religion

M.R.A. 2; Science Club 1, 2; Missionary Band 1, 2, 3, 4; President 4; Vice President 3; Ministerial Fellowship 1, 2, 3, 4; Evangelists 1, 2; Christian Service Council 4; Vikings 2, 3; Chancel Choir 1; Band 1; Kappa 1, 2, 3, 4.

EVANS, BARBARA JEAN

Griffith, Indiana

A.B. Sociology

Sociology Club 1, 2, 3; Psychology Club 1, 2; Evangelists 1, 2, 3; Christian Service Council 2.



FOLSOM, JANICE KAY

Anderson, Indiana

A.B. Elementary Education

W.R.A. 1; Honor Society 3, 4; Science Club 3, 4; S.E.A. 1, 2, 3, 4; Speech Club 1; Evangelists 2, 3; Zeta 1, 2, 3, 4.

FOOR, DENNIS WAYNE

Westerville, Ohio

A.B. History

Ministerial Fellowship 3, 4; Young Republicans 3, 4; Softball 2; Tennis 2, 3, 4; Delta 2, 3, 4.

Seniors . . .



FREELAND, SUE CAROLYN

Indianapolis, Indiana

A.B. Elementary Education

W.R.A. 4; Psychology Club 2; S.E.A. 1, 2, 3, 4; Missionary Band 1, 2, 3; Young Republicans 3, 4; Evangelists 1, 2, 3; Treble Clef Choir 1, 2, 3; Vice President 3.

FREEMAN, GARY WILLIAM

Brainerd, Minnesota

A.B. Mathematics

Science Club 3, 4; S.E.A. 4; Softball 3; Delta 3, 4.



FRYE, HAROLD

Racine, Wisconsin

Business Administration

GOIN, MARILYN LOUISE

Columbus, Ohio

A.B. Elementary Education

Sociology Club 4; Home Economics Club 3; Zeta 1, 2, 3, 4.

GRIFFITH, ROGER PAUL

Des Moines, Iowa

A.B. English

Student Council 3, 4; M.R.A. 4 vice-pres.; Glimmerglass Staff, editor 2, 3, 4; Sociology Club 2; English Club 1, 2, 3, 4, treas.; Ministerial Fellowship 1, 2, 3, 4 vice-pres.; Speech Club 1; Young Republicans, Chaplain 3, 4; Platonian Philosophical Society 3, 4; Oratorio Choir 1; Kappa Society 1, 2, 3, 4; Tennis 1, 2; Who's Who.



GRIMSHAW, MICHAEL EDDY

Habart, Indiana

A.B. Religion

Prayer Band Officer 3, 4; Psychology Club 1; Missionary Band 1, 2, 3, 4; Officer 2; Ministerial Fellowship 1, 2, 3, 4; Officer 3; Young Republicans 3, 4; Evangels 1; Orpheus Chair 1, 2, 3, 4; Orchestra.

GALLEY, GARY JAMES

Murphysboro, Illinois

A.B. Religion



HALL, CLARINE FAY

Bourbonnais, Illinois

A.B. Psychology

Accept the Challenge

HARRELL, PHYLLIS ANN

Yuma, Arizona

A.B. Sociology

Sociology Club 3, 4; Missionary Band 3; Beta 3, 4.



HARRIS CHARLENE LYNETTE

Indianapolis, Indiana

A.B. Business Education

AURORA Staff 1, 2; Sociology Club 3, 4; Psychology Club 2; S.E.A. 3, 4; Missionary 1, 2; Young Republicans 3, 4; Evangels 1; Delta 1, 2, 3, 4.

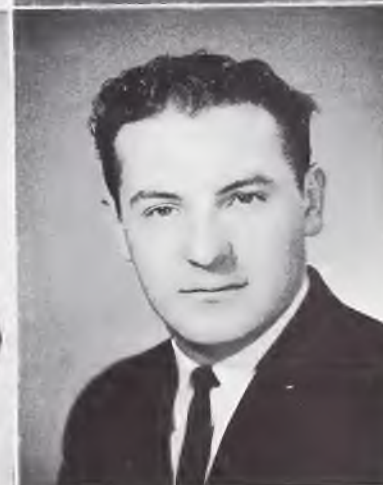

HARVEY, JUDITH D.

Hastings, Michigan

A.B. English

W.R.A. 1, 2, 4; Home Economics Club 1; English Club 3; S.E.A. 3; Speech Club 2; Evangels 1; Trebel Clef 1; Softball 1; Cheerleading 1; Beta 1, 2, 3, 4.

HAYDON, GARY WAYNE

Hannibal, Missouri

A.B. Philosophy and Religion

M.R.A. 1; Ministerial Fellowship 2, 3, 4; Evangels 3; Platonian Philosophical Society 3; Baseball 3, 4; Softball 1, 2, 3, 4; Gamma 1, 2, 3, 4.



HAYES, WAYNE M.
Menomonee, Wisconsin
A.B. Sociology
Public Affairs 3; Vice Pres. 3; Sociology Club 2, 3, 4; Home Economics Club 1; Missionary Band 2, 3; Young Republicans 3, 4; Chairman 3, 4; Kappa 1, 2, 3, 4.



HELM, ELSIE ELIZABETH
Cincinnati, Ohio
A.B. Education
AURORA Staff 1, 2; Sociology Club 2; English Club 1, 2, 3; S.E.A. 1, 2, 3, 4; Missionary Band 1, 2, 3; Young Republicans 3, 4.



HEIL, MARY LOUISE KOEHLER
River Grove, Illinois
A.B. Elementary Education
Student Council 3; W.R.A. 1, 2, 3, 4; AURORA Staff 1, 2, 3; Home Economics Club 2; Psychology Club 2, 3; President 3; S.E.A. 1, 2, 3, 4; Speech Club 2; Gamma 1, 2, 3, 4.



HUGHES, BARBARA ANN
Springdale, Ohio
A.B. Elementary Education
W.R.A. 1, 2, 3, 4; Sociology Club 2; Psychology Club 2; S.E.A. 1, 3, 4; Kappa 1, 2, 3, 4.

Seniors . . .



JARRETT, JAMES LEON
Fortville, Indiana
A.B. Music Education
Prayer Band Song Leader 3; Glimmerglass Staff 2; S.E.A. 1, 2, 4; Missionary Band 1; Ministerial Fellowship 1; Evangelists 1, 2; Orpheus Choir 2, 3, 4; Librarian 3; First Vice President 4; Chancel Choir 4; Organ Guild 2, 3, 4; President 3; Ambassadors 1; Olivetians Quartet 2, 3; Mixed Quartet 4; Music Educators 1, 2, 3, 4; Vikings 1; Historian 1; Concert Band 3; Delta 1, 2, 3, 4; Who's Who 4.



JIMENEZ, SUSAN A.
Worth, Illinois
A.B. Elementary Education
Student Council 4; W.R.A. 1, 2, 3, 4; AURORA Staff 1, 2, 3, 4; Sec. 1; Assist. Ed. 2, 3; Editor 4; Glimmerglass Staff 4; Public Affairs 2; Sec. 2; S.E.A. 1, 2, 3, 4; Missionary Band 1, 2, 3, 4; Young Republicans 4; Evangelists 1; Softball 1; Volley Ball 1; Cheerleading 1, 2; Delta 1, 2, 3, 4; Who's Who 4.



JETTER, JEANNINE K.
Fort Recovery, Ohio
A.B. Elementary Education
Sociology Club 1, 2, 3, 4; Psychology Club 1, 2; S.E.A. 2, 3, 4; Speech Club 1, 2; Young Republicans 3, 4; Evangelists 1; Cheerleading 1, 2, 3; School Play 1; Zeta 1, 2, 3, 4; Program Chairman 4; Honor Society 4.



JONES, EDNA JUNE
Durham, North Carolina
A.B. Sociology
Sociology Club 3, 4; Home Economics Club 3; Evangelists 4; Gamma 3, 4.



KERN, MARY JANE
Bourbonnais, Illinois
A.B. English
W.R.A. 1, 2, 3; Sociology Club 1;
S.E.A. 3, 4; Missionary Band 1, 2; Sigma 1, 2, 3, 4.



KOHL, DAVID D.
Butler, Indiana
A.B. Sociology
M.R.A. 3; Public Affairs 1; Sociology Club 1, 2, 3, 4; Missionary Band 1, 2, 3, 4; Vice President 2; Treasurer 4; Evangelists 2, 3; Young Democrats 4; Valley Ball 2; Swimming 2; Zeta 1, 2, 3, 4.



KIDD, ALICE MARIE
New Castle, Indiana
A.B. Elementary Education
S.E.A. 1, 2, 3, 4; Chancel Choir 2.



KUHN, MELVIN LLOYD
Cincinnati, Ohio
A.B. Religion
Ministerial Fellowship 1, 2, 3, 4; Beta 1, 2, 3, 4.

Enter the World With Christ



LAMBERT, THOMAN FERGUSON
Huntington, West Virginia
A.B. Business Administration
M.R.A. 3, 4; Sociology Club 4; Commerce Club 3, 4; Missionary Band 3; Ministerial Fellowship 3, 4; Evangelists 3, 4; Zeta 3, 4.



LEMKE, FRAN ELLEN
Morrisonville, Illinois
A.B. Elementary Education
Student Tribunal 3, 4; Honor Society 2, 3, 4; Glimmerglass 3; Psychology Club 1, 2, 3; S.E.A. 1, 2, 3, 4; Treasurer 3; Young Republicans 3; Kappa 1, 2, 3, 4.



LARRABEE, NORMA JEAN
Sturtevant, Wisconsin
A.B. Romance Languages
English Club 1; S.E.A. 3, 4; Missionary Band 1, 3; Softball 1; Beta 1, 2, 3, 4.



LEUNG, PETER PUI TAK
Hong Kong
A.B. Sociology
Honor Society 3, 4; Sociology Club 4; Foreign Students 3, 4; Treasurer 4.



LIGHTLE, THOMAS LEE
Wapakoneta, Ohio
A.B. English
Sociology Club 2; Home Economics Club
2, 3; English Club 2, 3; S.E.A. 2, 3.



LOOMIS, LARRY L.
Lapeer, Michigan
A.B. Zoology
Science Club 2; Missionary Band 2; Soft-
ball 2; Track 2; Tennis 2; Zeta 2.



LYNN, ROY F.
Indianapolis, Indiana
A.B. Religious Education
Missionary Band 1; Speech Club 1, 2;
Evangelists 1; Orpheus Choir 1; Orchestra
2; Music Educators 1, 2; Volley Ball 2;
Gommo 1, 2, 3, 4.



MAPLE, DONALD
Bourbonnais, Illinois
A.B. Psychology

Seniors . . .



MARKLUND, FLORA CHRISTINE
Oak Lawn, Illinois
A. B. Elementary Education
Honor Society 2, 3, 4; S.E.A. 1, 2, 3,
4; Evangelists 2, 3; Christian Service
Council 2, 3; Sigma 1, 2, 3, 4.



MARTIN, JUDITH ELLEN
Monroe, Indiana
A.B. Physical Education
W.R.A. 1, 2, 3, 4; Sociology Club 2;
Psychology Club 1; Science Club 2, 3, 4;
S.E.A. 3, 4; Evangelists 1, 2; "O" Club
3, 4; Vice President 3; Softball 1, 2, 3,
4; Basketball 2, 4; Volley Ball 1, 2, 3,
4; Track 1, 3, 4; Swimming 3, 4; Tennis
3, 4; Zeta 1, 2, 3, 4.



MATSON, LAUREL LYNDON
Britt, Iowa
A.B. Religious Education
M.R.A. 3; Science Club 1, 2; Missionary
Band 1, 2, 3; Ministerial Fellowship 1,
2, 3, 4; Evangelists 1, 2, 3; Christian
Service Council 2, 3; Orchestra 1, 2, 3;
Brass Choir 1, 2; Olivetion Quartet 3;
Band 1, 2, 3; Vice President 3; Vikings
1, 2, 3, 4; Secretary 3; Softball 3; Beta
1, 2, 3, 4; Sergeant at Arms 2, 3, 4.



MEYER, ORLYN CARLETON
Fort Wayne, Indiana
A.B. Mathematics
Science Club 2, 3, 4; S.E.A. 3, 4; Con-
cert Band 1, 2, 3, 4, 5; Treasurer 2, 3,
4, 5; Orchestra 1; Brass Choir 3, 4; Kop-
pa 1, 2, 2, 4.

MIKESELL, SHARELL LEE
Warsaw, Ohio

A.B. Chemistry

M.R.A. 1, 2, 3, 4; Science Club 2, 3, 4;
Prae Medicorum Collegium 4; Baseball
1, 4; Softball 1, 4; Basketball 1, 3, 4;
Volley Ball 3; Tennis 4; Delta 1, 2, 3,
4.

McGILLVARY, JANET ELAINE
Fletcher, Ohio

A.B. Romance Languages

Sociology Club 1, 2, 3, 4; Psychology
Club 1, 2; S.E.A. 3; Missionary Band 1,
2, 3, 4; Young Republicans 4; Evangels
1, 3; Sigma 1, 2, 3, 4.

NEELEY, DELMAR GEORGE
Bourbannais, Illinois

A.B. Religion

Missionary Band 3, 4; Ministerial Fellow-
ship 3, 4; Young Republicans 3, 4; Phi-
lasophy 4.

NELSON, CAROL ANN
Winchester, Indiana

A.B. Romance Languages

Sociology Club 3; S.E.A. 3, 4; Mission-
ary Band 1, 2, 3, 4; Evangels 1, 2, 3, 4;
Secretary-Treasurer 4; Beta 1, 2, 3, 4.



Realize the Value of Learning

NYSSSEN, GERALD ALLAN
Palos Height, Illinois

A.B. Chemistry

Honor Society 2, 3, 4; Public Affairs 1;
Psychology Club 1, 2, 3; Science Club 1,
2, 3, 4; Young Republicans 3, 4; Evan-
gels 1, 2, 3, 4; Chancel Choir 1; Can-
cert Choir 1; Softball 1; Gamma 1, 2,
3, 4.

OBERTO, BARBARA
Des Moines, Iowa

A.B. English



OTUNGA, MOSES DANICE
Nairabi, Kenya East Africa

A.B. History

Glimmerglass 3; Public Affairs 1, 2, 3,
4; Debate 1; Speech 2; Foreign Students
3, 4; Zeta 1, 2, 3, 4.



PALMER, JOANN KAY
Elkhart, Indiana

A.B. Elementary Education

English Club 1; S.E.A. 2, 3, 4; Debate
1; Speech Club 1; Young Republicans 4;
Evangels 1, 2, 3, 4; Christian Service
Council 1, 2, 3, 4; Treble Clef Choir 1,
2; Music Educators 2; Beta 1, 2, 3, 4.



PANOS, RONALD ANTHONY
Bensenville, Illinois
A.B. Religion



PESTER, ELEANOR JESSIE
New Lenox, Illinois
A.B. Elementary Education
Psychology Club 2; S.E.A. 1, 2, 3, 4;
Missionary Band 3; Young Republicans
3; Evangels 1; Christian Service Council
3; Volley Ball 1, 2; Volley Tennis 1, 2;
Sigma 1, 2, 3, 4.



PARMLEY, ROBERT LEE
Hobart, Indiana
A.B. History
Glimmerglass 1; Commerce Club 3, 4;
S.E.A. 2, 3, 4; Debate 1; Young Repub-
licans 3, 4; Kappa 1, 2, 3, 4.



PETERSEN, BRUCE LEE
Brainerd, Minnesota
A.B. Psychology
Student Council 4; Student Tribunal 3;
Social Committee 3; M.R.A. 2, 3, 4;
Psychology Club 2, 3; Ministerial Fellow-
ship 2, 3, 4; Young Republicans 3, 4;
Evangels 2; Orpheus Choir 2, 3, 4; Ora-
torio 2, 3, 4; Kings Men Quartet 2, 3,
4; Kappa 2, 3, 4; Who's Who 4.

Seniors . . .



PHILLIPS, JOSEPH WARNER
Bedford, Indiana
A.B. Romance Languages
M.R.A. 3, 4; Honor Society 4; Sociology
Club 3, 4; S.E.A. 3, 4.



POPAGIN, RUTH ELAINE
Hammond, Indiana
A.B. English
Glimmerglass Staff 3, 4; English Club 4;
S.E.A. 3, 4; Speech Club 4; Softball 4;
Gamma 4.



PHILLIPS, ROBERTA D.
St. Johns, Michigan
A.B. Elementary Education
Sociology Club 1; S.E.A. 1, 3, 4; Mis-
sionary Band 1, 3, 4; Young Republicans
3; Evangels 3; Kappa 1, 3, 4.



RASKE, FREDERICK LEE
St. Louis, Michigan
A.B. Mathematics
M.R.A. 4; Vikings 4; "O" Club 4; Base-
ball 3, 4; Football 4; Track 4; Tennis 4;
Delta 3, 4.



RASKE, SHARON LEE
Indianapolis, Indiana
A.B. History
Honor Society 4; S.E.A. 4; Missionary
Band 1; Orpheus 1, 2, 4; Beta 1, 2, 3,
4.



ROARICK, JUDITH KAY
Alton, Illinois
A.B. Elementary Education
Evangels 1; Associated Married Students
2, 3, 4; Treasurer 3; Treble Clef 2; Beta
1, 2, 3, 4.



REINBOLD, PAUL E.
Tuscola, Illinois
A.B. Chemistry
Honor Society 3, 4; English Club 1;
Science Club 1, 2, 3, 4; Treasurer 2;
President 3, 4; Evangels 1, 2, 3; Young
Republicans 4; Gamma 1, 2, 3, 4;
Who's Who 4.



ROBBINS, G. RANDALL
Ossian, Indiana
A.B. English
S.E.A. 3; Orpheus Choir 2, 3; Chaplain
3; Vikings 1; Olivetians Quartet 2, 3;
"O" Club 2, 3, 4; Baseball 1; Softball
1, 2, 3; Valley Ball 1; Track 1; Swim-
ming 2; Basketball 1, 2, 3; Zeta 1, 2,
3, 4; President 2.

Value Their Education



ROBBINS, PATRICIA POTTENGER
Bourbonnais, Illinois
A.B. Elementary Education
Honor Society 2, 3, 4; Sociology Club 2;
English Club 1; S.E.A. 1, 2; Music Edu-
cators 1.



ROCKROHR, THOMAS E.
Tinley Park, Illinois
A.B. Physical Education and History
Glimmerglass 1; Home Economics Club
2; Missionary Band 1; Ministerial Fellow-
ship 1, 3; "O" Club 2, 3, 4; Football
1, 2, 3, 4; Track 2, 3, 4; Basketball 1,
2, 3; Delta 1, 2, 3, 4; Sergeant at Arms
2.



ROBBINS, SUZANNE L.
Ferndale, Michigan
A.B. Elementary Education
W.R.A. 1, 2; S.E.A. 2, 3, 4; Basketball
1, 2; Beta 1, 2, 3, 4.



RUPP, ROGER J.
Fayette, Ohio
A.B. Physical Education
Social Committee, 2, 3; M.R.A. 3; Soci-
ology Club 3; Home Economics Club 3;
S.E.A. 3, 4; Foreign Students 3; Or-
pheus Choir 1, 2; "O" Club 1, 2, 3, 4;
Vice Pres. 3; Baseball 1, 2, 3, 4; Soft-
ball 1, 2, 3, 4; Valley Ball 1, 2, 3, 4;
Track 1, 2; Swimming 1, 2; Delta Socie-
ty 1, 2, 3, 4; President 3; Golf 1, 2, 3,
4; Tennis 1, 2, 3, 4.



SCHOENWETTER, DAVID CLARENCE
Waterloo, Wisconsin
A.B. Social Science
Sociology Club 1, 2, 3; S.E.A. 2, 3;
Vikings 1; Delta 1, 2, 3, 4; Baseball 1,
2, 4; Softball 1; Track 1; Tennis 4.



SCHROCK, LEE
Reddick, Illinois
A.B. Speech
Glimmerglass Staff 4; S.E.A. 2; Speech
Club 1; "O" Club 3, 4; Baseball 1;
Softball 1, 2, 3; Beta 1, 2, 3, 4.



SCOTT, RONALD J.
Cincinnati, Ohio
A.B. Biology
Class President 2; Student Council 3;
Science Club 2, 3, 4; S.E.A. 4; Mis-
sionary Band 3, 4; Pre Med 2, 3; Evan-
gels 2, 3; Christian Service Council 3;
Gamma 4.



SHANER, RONALD MARION
Indianapolis, Indiana
A.B. Religion
Honor Society 1, 2, 3, 4; Missionary
Band 2; Ministerial Fellowship 2, 4;
Baseball 2; Basketball 2; Gamma 1, 2,
3, 4.

Seniors . . .



SHOJINAGA, SHIGEKO
Honolulu, Oahu, Hawaii
A.B. Chemistry
Science Club 3, 4; S.E.A. 3, 4; Mis-
sionary Band 3; International Students
3; Christian Service Council 2, 3, 4;
Zeta 2, 3, 4.



SIMMONS, ROBERT C.
Columbus, Ohio
A.B. Religion
Student Council 4; Prayer Band Vice
Pres. 2; Ministerial Fellowship 3, 4; Or-
pheus Choir 1, 2, 3, 4; Vice Pres. 3;
President 4; Oratoria Chair 1, 2, 3, 4;
Olivetans Quartet 2, 3; Sigma 1, 2, 3, 4;
Baseball 1, 3, 4; Softball 1, 2, 3, 4;
Track 1, 2, 3; Tennis 3; Who's Who 4.



SLOAN, BONNIE ELIZABETH SEAL
Florissant, Missouri
A.B. Biology
Student Council 3, 4; Student Tribunal
2; Social Committee 1, 2; Queen's Court
3; Honor Society 2, 3, 4; AURORA Staff
1, 2; Science Club 1; S.E.A. 1, 4; Tre-
ble Clef 1; Delta 2, 3; Who's Who 4.



SLOAN, CAROL LOUISE
North Manchester, Indiana
A.B. English
Student Council 4; Social Committee 3,
4; Chairman 4; Glimmerglass Staff 1, 2;
Sociology Club 2, 3; Hosp. Chrm.;
Psychology Club 2, 3; English 3; S.E.A.
2, 3, 4; Debate 4; Speech Club 4; Evan-
gels 1, 2; Treble Clef 1, 3; Secretary;
Harmonette Trio 3, 4; Gamma 1, 2, 3,
4; Cheerleader 2; Sec.-Treas.; Home
Coming Court 4; Who's Who 4.

SMASHEY, HELEN JEAN

Hannibal, Missouri

A.B. Modern Languages

Sociology Club 4; W.R.A. 3, 4; S.E.A. 3, 4; Missionary Bond 3; Evongels 4; Delta 3, 4.

SMILEY, RONALD E.

Kankakee, Illinois

A.B. Biology



SMITH, JOHN D.

Marion, Indiana

A.B. Biology

M.R.A. Secretary 3; AURORA Staff 1, 2, 3, 4; Sociology Club 2, 3, 4; S.E.A. 4; Proe Medicorum Collegium 2; Zeta 1, 2, 3, 4.

SMITH, LYNN WALLACE

Akron, Ohio

A.B. Religion

M.R.A. 4; Missionary Bond 1, 2, 3, 4; President 3; Ministerial Fellowship 4; Foreign Students 3; Evongels 1, 2, 3; Radio Club 3; Treasurer 3; Organ Guild 1, 2, 3; President 3; Music Educators 1; Who's Who 4.



Admire Their Professors

SORREL, DAVID FRED

Eau Claire, Wisconsin

A.B. Religion

AURORA Staff 2, 4; Glimmerglass Staff 2; English Club 1; Missionary Bond 1; Ministerial Fellowship 1, 2, 4; Evongels 1, 2; Philosophy 4; Track 2; Swimming 2; Delta 1, 2, 3, 4.



SPERLING, TROAS ALLENE

Toledo, Ohio

A.B. Mathematics

Science Club 3, 4; Honor Society 3, 4; S.E.A. 2, 3, 4; Missionary Bond 1; Evongels 1, 2.

STIRRATT, DONNA MAE

Moline, Illinois

A.B. Elementary Education

Student Council 4; W.R.A. 3 Vice President; 4 President; AURORA Staff 2; Psychology Club 2, 3, 4; Secretary 3; S.E.A. 2, 3, 4; Vice President 3; Speech Club 1; Evongels 1, 2; Treble Clef Choir 2, 3; Choplin; Chancel Choir 1, 2; Trio-Hornettes 3, 4; Zeta 1, 2, 3, 4; Secretary Treasurer 2; Basketball 1; Homecoming Court 4; Who's Who 4.



STREET, JERRY

Howell, Michigan

A.B. Biblical Literature



SWINEHART, ROSS DAVID
Elkhart, Indiana

A.B. Business Administration

Class Treasurer 1, 2; M.R.A. 4; Treasurer 4; Sociology Club 3; Vikings Male Chorus 1, 2, 3, 4; Treasurer 4; Zeta 1, 2, 3, 4; President 3; "O" Club 3, 4; Treasurer 4; Baseball 1, 2, 3, 4; Softball, 2, 3, 4; Valley Ball 1, 2, 3, 4; Track 1, 2, 3, 4; Archery 2; Tennis 1, 2, 3, 4.



THOMAS, K. T.
Kumbanad, Kerala, India

A.B. Chemistry

M.R.A. 1, 2, 4; Science Club 2, 4; Missionary Band 1, 2, 4; Ministerial Fellowship 1, 2, 4; Pre Med 2, 4; Evangs 1, 2, 4; Volley Ball 1, 2, 4; Beta 1, 2, 4.



THALL, EDWARD (BUD)
Cincinnati, Ohio

A.B. Biological Sciences

M.R.A. 3; Honor Society 4; AURORA Staff 1; Sociology Club 1; English Club 1; Missionary Band 1; Evangs 1, 2; Treasurer 2; Who's Who 4.



THOMPSON, PAUL DENVER
Logan, Ohio

A.B. Elementary Education

Glimmerglass Staff 3, 4 Photography; S.E.A. 3, 4 Treas.; Evangs 1, 2, 3; Sigma Society 1, 2, 3, 4.

Seniors . . .



THORNTON, MARYLOUISE
Bourbonnais, Illinois

A.B. Music Education

Sociology Club 1; Missionary Band 1, 2, 3, 4; Young Republicans 3, 4; Treble Clef Choir 4; Chancel Choir 1, 2, 3, 4; Concert Band 1, 2, 3, 4; Secretary 3, 4; Orchestra 1, 2, 3, 4; Brass Choir 1, 2, 3, 4; Secretary 4; Music Educators 2, 3, 4; Gamma 1, 2, 3, 4.



VON SEGGEN, DALE LA VERNE
Farmington, Iowa

Mathematics

Class Officer 3, 4; Vice-Pres. 3; Treasurer 4; M.R.A. 1, 2, 3; Honor Society 1, 2, 3, 4; Sociology Club 1, 2; Science Club 1; S.E.A. 3, 4; Missionary Band 1; Young Republicans 3, 4; Baseball 1, 2; Softball 1, 2; Basketball 1, 2, 3; Valley Ball 1, 2, 3; Track 1, 2; Delta 1, 2, 3, 4; Athletic Director 4; Who's Who 4.



UNDERWOOD, GARY G.
Custer Park, Illinois

A.B. Biology

Psychology Club 1; Science Club 3, 4; S.E.A. 3, 4; Young Republicans 4; Sigma Society 1, 2, 3, 4; Baseball 1, 3, 4; Softball 1, 2.



WALDFOGEL, PAUL KENNETH
Fayette, Ohio

A.B. Physics and Math



WASSON, RUTH ELOISE
Richmond, Indiana

A.B. Elementary Education

Sociology Club, 1, 2; Psychology Club 1, 2; S.E.A. 2, 3, 4; Missionary Bond 2, 3; Young Republicans 3, 4; Evangsels 2, 3; Treble Clef Choir 1, 2, 3; Treasurer 2; Librarian 3; Oratoria Chair 1, 2, 3, 4.



WHITE, BYRON CHESTER
Fredericktown, Missouri

A.B. History

Public Affairs 4; English Club 1; Science Club 1, S.E.A. 4; Debate 1, 2, 3; Ministerial Fellowship 1; Speech Club 1, 2, 3; Officer 2; Young Republicans 4; Evangsels 1, 2, 3; Baseball 2; Softball 2; Volley Ball 2; Swimming 2; Zeta 2, 3, 4.



WATSON, LARRY DUANE
Springdale, Ohio

A.B. Physical Education

Class Officer 1, 4; Pres. 1; Vice-Pres. 4; Student Council 1; Student Tribunal 2, 3, 4; Officer 4; M.R.A. 1, 2, 3, 4; S.E.A. 4; Vikings Male Chorus 1, 2, 3; Secretary 2; Vice-Pres. 3; Olivations Quartet 3, 4; "O" Club 1, 2, 3, 4; Baseball 1, 2, 3, 4; Softball 1, 2, 3, 4; Basketball 1, 2, 3, 4; Valley Ball 1, 2, 3, 4; Swimming 1, 2, 3, 4; Golf 1, 2, 3, 4; Tennis 1, 2, 3, 4; Archery 2; Beta 1, 2, 3, 4; Pres. 3; Athletic Dir. 4; Who's Who 4.



WILLIAMS, JAMES R. JR.
Belle Center, Ohio

A.B. Biology

Student Council 4; Social Committee 3; Glimmerglass Staff 2, 3; Public Affairs 2; Sociology Club 2; Associated Married Students 4; Pres. 4; "O" Club 2, 3, 4; Baseball 1, 2, 3, 4; Softball 1, 2, 4; Valley Ball 1, 2, 3, 4; Track 1, 2, 3, 4; Swimming 2; Tennis 4; Delta 1, 2, 3, 4; Athletic Director 2; President 3, 4; Who's Who 4.

Appreciate Olivet's Standards



WILLIAMS, JANICE KAY
Granite City, Illinois

A.B. Zoology

Science Club 1, 2, 3, 4; Pre Med 1, 2, 3, 4; Treasurer 3, 4; Evangsels 1, 2, 3, 4; Bond 1, 2, 3, 4; Delta 1, 2, 3, 4.



WISEMAN, MADONNA FAITH
Ironton, Ohio

A.B. Zoology

W.R.A. 2; Glimmerglass Staff 1, 2; Psychology Club 2; Science Club 2; Young Republicans 3, 4; Pre Med 1, 2, 3; Sigma 1, 2, 3, 4; Sergeant at arms 4; Softball 1, 2, 3; Cheerleading 1, 2, 3.



WILLIAMS, RALPH LEE
Sylvania, Ohio

A.B. Music Education

Sociology Club 1; Science Club 2; Missionary Bond 1, 2; Concert Band 1, 2, 3, 4; Vice President 2; President 3, 4; Orchestra 1, 2, 3, 4; Music Educators 1, 2, 3, 4; Program Chairman 2; President 3; Kappa 1, 2, 3, 4.



WOODS, RONALD LEROY
Madison, Wisconsin

A.B. Biology

S.E.A. 3, 4; Zeta Society, 3, 4; Basketball 3.



ALFREE, HERBERT T.
Wilmington, Delaware
B.S. *Business Administration*
Social Committee 4; Glimmerglass 2, 3, 4; Business Manager 4; Commerce Club 3, 4; Young Republicans 3, 4; "O" Club 2, 3, 4; President 2, 3, 4; Baseball 1, 3, 4; Softball 4; Football 1, 2, 3; Valley Ball 1, 2, 4; Track 1, 2; Swimming 1, 2; Tennis 2, 3, 4; Golf 1, 3, 4; Zeta 1, 2, 3, 4; Athletic Director 1, 2, 3, 4; Wha's Wha 4.

ALLEN, DAVID DRELL
Nashville, Tennessee
B.S. *Business Administration*
M.R.A. 4; Beta 3, 4; Golf 3, 4.

ARNETT, JOAN MAREE
St. Louis, Missouri
B.S. *Business Education*
AURORA Staff 2, 3, 4; Asst. Business Manager 4; Sociology Club 2, 3; Home Economics Club 3, 4; Secretary 4; Commerce Club 3, 4; S.E.A. 1, 2, 3, 4; Missionary Band 1; Evangels 3; Softball 1, 2; Valley Ball 1, 2; Beta 1, 2, 3, 4.

BEEL, F. JEANETTE
Decatur, Illinois
B.S. *Elementary Education*
W.R.A. 3, 4; Sociology Club 3; S.E.A. 3, 4; Evangels 3; Christian Service Council 3; Orpheus Choir 4; Concert Band 3; Basketball 3, 4; Zeta 3, 4.

Seniors . . .



Jim Sirrine, president of the senior class, find directing a class meeting of great importance.

BERTSCHINGER, DIANE SARAH
Rachester, Minnesota

B.S. Elementary Education

Student Council 3, 4; Secretary 4; AU-
RORA Staff 1, 2; Sociology Club 1,
Psychology 1, 2, 3; Vice President 2;
S.E.A. 1, 2, 3, 4; Librarian 3; Missiona-
ry Band 1; Evangelists 1, 2, 3; Gamma 1,
2, 3, 4; Softball 1; Homecoming Court
4; Who's Who 4.



BOLLWAHN, PAUL ELLIS C.
Danville, Illinois

B.S. Religious Education

Sociology Club 3; S.E.A. 3; Evangelists 3;
ship 4; Young Republicans 4; Christian
Service Council 3; Concert Choir 3;
Baseball 3, 4; Football 4; Volley Ball 4;
Beta 3, 4.



CHAPMAN, EDWARD JAMES
Ottawa, Illinois
B.S. Music Education

COLEMAN, JUDITH ANN
Owosso, Michigan

B.S. Elementary Education

Sociology Club 3; S.E.A. 3; Evangelists 3;
Orpheus Choir 3, 4; Chancel Choir 3;
Delta 3, 4.

Are Thankful for Olivet

DORSETT, PEGGY JANE
Osceola, Indiana

B.S. Elementary Education

Glimmerglass Staff 2; Sociology Club 2,
3; Psychology 1, 2, S.E.A. 2, 3; Mis-
sionary Band 2; Speech Club 2; "O"
Club 1, 2, 3, 4; Basketball 1, 2; Track
2; Kappa Women's Athletic Director 2,
Kappa 2, 3, 4; Kappa Cheerleading 1,
2, 3, 4; Captain 4.



FOUNTAIN, EDWARD G.
St. Anne, Illinois

B.S. Elementary Education

Sociology Club 1; S.E.A. 2, 3, 4; Young
Republicans 4.

FULLERTON, SHARON YVONNE
Ottawa, Illinois

B.S. Elementary Education

Honor Society 1; Sociology Club 2;
Psychology Club 3; Vice President 3;
S.E.A. 3, 4.



GEREAUE, PAULA ELAINE
Callinsville, Illinois

B.S. Elementary Education

S.E.A. 1, 2; Orpheus Choir 3, 4; Treble
Clef Choir 1, 2; Music Educators 2, 3,
4; Softball 1, 2, 3; Gamma 1, 2, 3, 4;
Basketball 2, 3, 4.



GODWIN, DAVID LA VERNE
Council Bluffs, Iowa
B.S. Music Education
M.R.A. 3; Young Republicans 3, 4; Orpheus Choir 3, 4; Orchestra 1, 2, 3, 4; Brass Choir 1, 2, 3, 4; President 4; Music Educators 1, 2, 3, 4; Band 1, 2, 3, 4; Gamma 1, 2, 3, 4.



HOWARD, DOROTHY JEAN
Manroe, Michigan
B.S. Elementary Education
Sociology Club 1, 2; Psychology Club 1, 2; S.E.A. 3, 4; Missionary Band 1; Evangels 1, 2, 3, 4; Christian Service Council 2; Sigma 1, 2, 3, 4.



GOODIN, GLORIA
Bradley, Illinois
B.S. Elementary Education



JACKMAN, KENNETH LEE
Cincinnati, Ohio
B.S. Music Education
Prayer Band Song Leader 4; M.R.A. 1, 2, 3, 4; S.E.A. 3, 4; Missionary Band 1, 2; Ministerial Fellowship 1; Evangels 1; Music Educators 1, 2, 3, 4; Orpheus Choir 3, 4; King's Men Quartet 3, 4; Vikings 1, 2; Beta 1, 2, 3, 4.

Seniors . . .



KJONAS, LYDIA DIANE
Hammond, Indiana
B.S. Elementary Education
W.R.A. 4; Sociology Club 1; Psychology Club 1, 2; S.E.A. 2, 3, 4; Secretary 4; Missionary Band 1, 2, 3; Young Republicans 3, 4; Reading Secretary 3, 4; Evangels 1, 2; Beta 1, 2, 3, 4; Cheerleading 1.



MANZ, DUAYNE THOMAS
Oak Lawn, Illinois
B.S. Business Administration
Commerce Club 3, 4; Young Republicans 3, 4; Baseball 1; Softball 1; Football 2, 3, 4; Volley Ball 2, 3, 4; Basketball 1, 2, 4; Gamma 1, 2, 3, 4.



LUCAS, KAREN ELAINE
Livonia, Michigan
B.S. Elementary Education
W.R.A. 3; S.E.A. 1, 2, 3, 4; Treasurer 2; Evangels 1, 2; Orchestra 1, 2; "O" Club 3, 4; Softball 1, 2, 3, 4; Volley Ball 3; Sigma 1, 2, 3, 4.



MARANGU, LEAH TIRINDI
Neru, Kenya
B.S. Home Economics
Honor Society 1, 2, 3, 4; Home Economics Club 1, 2, 3, 4; English Club 1; Missionary Band 1; Gamma 1.



MARTINI, CONNIE FAY
Lima, Ohio
B.S. Elementary Education
Sociol. Committee 4; AURORA 3; Sociology Club 1, 2, 3; Psychology Club 2, 3; S.E.A. 2, 3, 4; Evongels 2; Treble Clef Choir 1, 2, 3, 4; Treasurer 3; President 4; Beta 1, 2, 3, 4.



MOBLEY, LORETTA JOY
Detroit, Michigan
B.S. Elementary Education
Psychology Club 2; S.E.A. 1, 2, 3, 4; Missionary Bond 3; Evongels 4; Softball 1; Gomma 1, 2, 3, 4.



MESSMORE, KATHLEEN MARIE
Huntington, Indiana
B.S. Physical Education
Sociology Club 1, 3, 4; Psychology Club 1; S.E.A. 4; Young Republicans 3, 4; Evongels 1; Treble Clef Choir 1; Zeta 1, 3, 4; Softball 4; Tennis 4.



MCKNIGHT, LOYSE KAYE
Olney, Illinois
B.S. Elementary Education
AURORA Staff 2; Sociology Club 1; S.E.A. 1, 2, 3, 4; Koppo 1, 2.

Anticipate Graduation

Guest Speaker at Junior-Senior Bonquet



PASKO, MAX LEROY
Huntington, Indiana
B.S. Business Administration
Psychology Club 2; Commerce Club 2, 4; Vice President 2; Young Republicans 4; Sigma 2, 3, 4; Softball 3.



PAYNE, HELEN MARIE
Chebanse, Illinois
B.S. Home Economics
Honor Society 2, 3, 4; Home Economics Club 3, 4; S.E.A. 4; Delta 1, 2, 3, 4.





PERCIFIELD, SANDRA KAY
 Richmond, Indiana
Physical Education
 Sociology Club 1, 2; S.E.A. 3; "O" Club 2, 3, 4; Softball 1, 2, 3; Valley Ball 1, 2, 4; Track 1, 2, 4; Cheerleading 1, 2, 3; Delta 1, 2, 3, 4; Basketball 1, 2.



PESTER, MARSHA SABIN
 Swartz Creek, Michigan
B.S. Physical Education
 Home Economics Club 1; S.E.A. 3; Band 2; "O" Club 1, 2, 3, 4; Softball 1, 2, 3; Valley Ball 1, 2; Track 1, 2; Delta Society 1, 2, 3, 4; Basketball 1, 2, 3, 4; Valley Tennis 1.



POSTERSKI, JEAN ELIZABETH
 Edmonton, Alberta, Canada
B.S. Mathematics
 Transfer from the university of Alberta.



RICHARDS, JOYCE MARIE
 Canton, Ohio
Elementary Education
 Sociology Club 1, 4; English Club 1; S.E.A. 2, 4; Missionary Band 1, 2; Evangels 1, 2, 4; Treble Clef Choir 1; Concert Choir 2, 3; Cheerleading 3; Delta 3.

Seniors . . .



ROTHMAN, NANCY ELAINE
 Benton Harbor, Michigan
B.S. Elementary Education
 Honor Society 4; S.E.A. 1, 2, 3, 4; Missionary Band 1, 2, 4; Evangels 1, 2, 3; Christian Service Council 3; Treble Clef Choir 1, 2, 3; Organ Guild 3; Zeta 1, 2, 3, 4.



SHALTENBRAND, WALTER R.
 Delmar, Delaware
B.S. Music Education
 Orpheus Choir 3; Concert Band 3, 4; Brass Choir 3, 4; Music Educators, 3, 4; Softball 4; Delta 3, 4.



SHAW, E. WILLIAM
 Bethalto, Illinois
B.S. Business Administration
 Student Tribunal 2; Social Committee 2; M.R.A. 3; Ministerial Fellowship 1, 2, 3; Speech Club 2; Young Republicans 3; Baseball 1; Softball 1, 3; Delta 1, 2, 3, 4.



SIRRINE, JAMES ARTHUR
 Midland, Michigan
B.S. Physical Education
 Class Officer 2, 3; M.R.A. 4; Viking Male Chorus 1, 2, 3, 4; Pres; "O" Club 3, 4; Baseball 2, 3, 4; Softball 2, 3; Football 1, 4; Valley Ball 1, 2, 3, 4; Kappa 1, 2, 3, 4; Golf 2; Tennis 1, 2, 3, 4.

SMITH, BRUCE LYLE
Kankakee, Illinois
B.S. Business Administration



STARR, MARY JANE
Chisman, Illinois
B.S. Home Economics
Sociology Club 1; Home Economics Club
1, 2, 3, 4; S.E.A. 4; Gamma 1, 2, 3, 4.

STINSON, PATRICIA GAIL
Indianapolis, Indiana
B.S. Elementary Education
W.R.A. 1; Queen's Court 3; S.E.A. 2,
3, 4; Speech Club 3; Sports, 3, 4;
Cheerleading 3; Beta 1, 2, 3, 4; Pro-
gram Chairman 1, 2, 3, 4.



STOUT, CAROL SUE
Royal Oak, Michigan
B.S. Elementary Education
W.R.A. 1, 2; Treasurer 1, 2; S.E.A. 2,
3, 4; Kappa 1, 2, 3, 4; Secretary 2.

Look Back on the Past

TACKETT, BERDELLA
Hamilton, Ohio
B.S. Elementary Education
Student Council 3; W.R.A. 3; Sociology
Club 3, 4; Treasurer 4; S.E.A. 3, 4;
Missionary Band 3; Evangels 3; Kappa 3,
4.



TRIPP, JAMES RONALD
Grand Haven, Michigan
B.S. Business Administration
Sociology Club 4; Ministerial Fellowship
1, 2; Young Republicans 4; Softball 3,
4; Football 3; Swimming 4; Sigma 1,
2, 3, 4.



VAN DINE, PATRICIA L.
Inkster, Michigan
B.S. Secondary Education
Class Officer 3, 4; Secretary 3, 4;
W.R.A. 1, 2, 3, 4; Psychology Club 3;
S.E.A. 4; Evangels 3; Beta 1, 2, 3, 4.



WANDEL, NANCY LEE
Mundelein, Illinois
A.B. Elementary Education



WENTZ, KAREN SUE
Fostoria, Ohio
B.S. Elementary Education
W.R.A. 3, 4; Sociology Club 4, S.E.A.
3, 4; Missionary Band 3; Evangels 3.



WHEELER, LINDA
Mamence, Illinois
B.S. Music Education
Treble Clef 2, 3, 4; Concert Band 1, 2,
3, 4; Historian 2; Orchestra 3, 4; Music
Educators 1, 2, 3, 4; Secretary 2; Mes-
siah Soloist 4; Bell Choir 4; Beta 1, 2,
3, 4.



WILLETT, MARTHA ANNE
Sand Creek, Michigan
B.S. Elementary Education
S.E.A. 1, 2, 3, 4; Missionary Band 1,
2, 3, 4; Beta 1, 2, 3, 4.

Seniors . . .

Seniors Carol and Donna perform
for the Freshmen



WILSON, IVAN STANLEY
Roseville, Ohio
B.S. Elementary Education
S.E.A. 2, 3, 4; Missionary Band 2; Sig-
ma 2, 3, 4; Athletic Director 4; Baseball
3, 4; Football 4; Basketball 2, 4.



WILSON, JUDITH ANN
Springfield, Ohio
B.S. Physical Education



YOUNG, MARJORIE ANN
Emington, Illinois
B.S. Elementary Education



ZUERCHER, ALICE FAYTHE
Fart Woyne, Indiana
B.S. Elementary Education
S.E.A. 3, 4; Evangels 2, 3; Delta Society 2, 3, 4; Honor Society 4.



ENGLAND, RALPH OTTO
Virden, Illinois
Th.B. Theology
Missionary Band 2; Ministerial Fellowship 2, 4; Evangels 1, 2, 4.



MARTIN, RONALD DEAN
Granite City, Illinois
Ministerial Studies
M.R.A. 3; AURORA Staff 3; Ministerial Fellowship 1, 2, 3, 4; Secretary 2; Speech Club 1; Evangels 2; Delta 1, 2, 3, 4.

Wish Underclassmen Success



MONCK, JAMES ALAN
Grand Rapids, Michigan
Th.B. Theology
Student Council 1, 4; Prayer Band Sang Leader 3; President 4; Sociology Club 1; Missionary Band 3, 4; Ministerial Fellowship 1, 2, 3, 4; Evangels 1; Christian Service Council 4; Vikings Male Chorus 1; Kings Messengers Quartet 1; Kappa 1, 2, 3, 4.



REYNOLDS, PHILIP E.
Mooreland, Indiana
Th.B. Theology
Commerce Club, 4; Ministerial Fellowship 2, 3, 4; Evangels 2, 3.



OCKERT, FRANK, E.
Plymouth, Michigan
Th.B. Theology
Ministerial Fellowship 1, 2, 3, 4; Delta Society 1, 2, 3, 4.



TUCKER, PAUL JOSEPH
Donville, Indiana
Th.B. Theology

Juniors



SEATED: Edmund Nash, President; Judy Goodman, Secretary; Standing: Poul Zoroya, Vice Pres.; Dr. John Honson, Sponsor; Terry Wilson, Treasurer

The Junior Class is probably the busiest class on Olivet's campus. They have been active all year sponsoring or participating in this and that.

In October, the Juniors had their retreat at Turkey Run State Park. They also had charge of the annual Halloween Party entitled, "The Monster Mash." This turned out to be a real success. Two all-school parties were sponsored by the Junior Class, and two class parties were given to the Juniors by the Senior Class. The Junior Class participated in and enjoyed the Junior-Senior Banquet. Ushers, Usherettes, and the arrangement of flowers were provided by the Junior Class for Commencement.

This has been a very profitable and eventful year for the Juniors, one they have all enjoyed. They are now looking forward with expectancy to their last year at Olivet, confident it will be their best.

Claudette Alm
Kenneth Armstrong
Lorna Bentley
Larry Bohlke



Lucille Bollinger
Eugene Braun
Linda Bright
Richard Brooks



Await the Challenge Ahead

Alys Brown
Samuel Brown
Teresa Bryan
Linda Burba



Karen Carlson
Richard Carlson
Pamela Cartwright
Douglas Chapman



Paul Christmas
Kenneth Christoffersen
Patricia Clarke
Ina Clausen



Fred Clough
Marilyn Coffman
Larry Collins
Edward Converse



Louis Cook
David Coomer
Janet Carder
Robert Covert



Juniors . . .

Lamoyne Cox
Richard Cribbs
Marjorie Cutnaw
Cheryl Davis



Jerry Davis
Suzanne Davis
Bruce Dawson
Carlisle Dawson



Sharon Decker
Billy Dennis
Donald Dickerson
Sharon Dittmer





Constance Dabsan
John Dyer
Lorraine Eaton
Nancy Edwards

Carol Elliott
Ronald Emptage
Edward Endsley
Robert Ewearitt

Anticipate the Future



Dale Everett
Richard Fairchild
Karen Fallis
Marjorie Favorite

Vivian Felix
Danna Fisher
Linda Flexser
Barbara Farbes

Terry Fountain
Charles Gibson
Judith Goodman
Ronald Graham



Ruth Grisa
Helen Hodley
Robert Hale
Audrey Hall

Paulo Honey
Judith Harvey
Rondo Horvey
Jonet Hoyman

Juniors . . .



Corbitte Henry
Sharon Hickler
Ruth Hieb
Judi Hjort

Donny Hobbs
Andrew Holmgren
Sharon Hopkins
Thomas Horner

Roger Howerter
Judith Hubbell
Dale Huizengo
Wondo Iles

Ivan Imel
 Bannie Jackson
 Arlen Jakobitz
 David Johnston



Darrell Jones
 Scott Keely
 Leray Kimmons
 David Lampton



Realize the Opportunities Ahead

David Lang
 Karen Larkins
 Elaine Lantz
 Christine Laughbaum



S. Allen Lawrence
 Miranda Leung
 Margaret Lewis
 James Line



Jahn Lunsford
 Gary Lyons
 Sandra Maddax
 Sara Maddax



Bernord Martin
William Mossie
Lindo McKinney
Sharon McLain



Bonito Metzka
Carol Moore
Philip Moore
Richard Moore



Juniors . . .

Caral Marris
Claudia Marris
Janice Mullins
Sybil Musatics



Craig Myers
Edmond Nash
Lolo Needham
Donno Neikirk



Colleen Nelson
Genevieve Norton
Morilyn Ochs
Lawrence Ouwengo





William Parker
Gerard Pence
Anita Pendelton
Larry Percifield



John Pester
Judy Peterson
Lyle Pettit
Rebecca Philo

Realize the Awaiting Thrills



Jewell Ralph
Stanley Randolph
Clayton Rattin
Ralph Reader



James Rees
Bruce Remmenga
Danny Salisbury
Wanda Sander



Virginia Savoie
Delores Searer
Clarence Sizemore
Martha Skibinski



Leonord Skodok
Virginia Slowson
John Sloon
Glen Smith

Judith Smith
Stephen Smith
Mary Snow
Koy Spackey

Juniors . . .



Lyell Stark
Anita Strong
William Summers
Poul Tockett

Marsha Tenney
Marcio Tiemeier
Joan Toigo
Freida Tower

Philip Tubbs
Rolond Underwood
Sharon Von Schoick
Elizabeth VonSeggen

Charles Weaver
Fred Wenger
Paul Williams
Ronald Williams



Charles Wilson
Grace Wilson
Terry Wilson
Marsha Wise



Faith Wolston
Joyce Yoder
Ruth Young



Respect Olivet's Teachings

Junior vs. Faculty Game proved to be the highlight of the class sponsored party.



A quartet of handsome cowboys (and ladies) provide entertainment at Junior Retreat.



Sophomores . . .



SEATED: Charles Beavin, President; Mary Sue Jones, Secretary; Standing: Prof. C. W. Ward, Sponsor; William Religo, Treasurer; Wesley Jetter, Vice Pres.

The Sophomore class has enjoyed a year full of activities and fun, along with much hard work. This has been the first year that the Sophomores have felt a definite part of the college right from the beginning of the year.

Included in their activities were the breakfast and lunch "FunDay" at the State Park, and a weiner roast. In November, the Sophomores had a "slide party" for the student body, showing 175 color slides on the humorous aspects of school life, and during the year, had several parties for their own class. They enjoyed participating enthusiastically in the class basketball tournament, as well as sponsoring an all-school "Kintaeb-Hsab" party. Other sophomore activities included a program of religious music and a semi-formal banquet for members of the class.

After this very active and enjoyable year, the members of the Sophomore class are looking forward, with great expectation, to their third year at Olivet.

Lois Arthurs
David Ball
David Ballard
Kenda Barrett
Kenneth Bateman



Richard Bate
Charles Beavin
Cheryll Beeman
Jayce Berberich
Pat Best



James Bliesner
Daug Burrell
Edward Bowman
Sue Bazarth
Christine Brandon



Strive for the Best

Larry Brinkley
Jaanne Brauhard
Judy Brown
Ranald Brawn
Marilyn Bryant



Judy Burgess
Jaanne Burgett
Sherry Burke
Joyce Burns
Jahn Butler



Marvin Byard
Phyllis Byrd
Shelba Campbell
Marta Carmany
Lawrence Carrall



Carolyn Cose
Jonelle Cosey
Sharon Chalfant
Janice Chisholm
William Cole



Homer Corbitt
Frank Cox
Richard Cox
Donno Cornelius
Joe Croig



Judy Davidson
Dee Davis
Raymond Davis
Ronald Deol
Iris De Locy



Sophomores . . .

Jerry Densmore
Jim Doenges
Wayne Droke
Donald Dreisboch
Sondro Early



Poul Engwall
Jerry Essex
Ethelonn Estermyer
Steven Feazel
Gory Floyd



Donno Froizer
Charlene Fullerton
Alon George
Joan Gibson
Pat Gloncy





John Goodin
David Gray
Carolyn Guess
Sharon Hall
Robert Halterman



Mary Hamilton
Sandra Hankins
Lewis Hansen
Dana Harding
Rickey Harrison



Patricia Hassinger
Ronald Helm
Mary Helms
Catherine Hendley
David Hickerson

Work for Accomplishments



Edward Higgins
Linda Hill
John Hollis
Esther Hoot
Mary Hunter



Wayne Hussong
Lyla Hyde
Robert Isenhour
Janet Jackman
Georgia Jackson



Linda Jeter
Wesley Jetter
Robert Johnson
Eleanor Johnston
Mary Sue Jones



Dennis Kent
James Kirk
Linda Kirkpatrick
Bonnie Kitchell
Muriel Knowles



Rita Krug
Delmar Lafavor
Jayce Leckrane
John Lee
Haward Leeper



Ronald Lukas
Suella Maddy
Stephen Martin
Saramma Mathai
Stephen Mathew, Jr.

Sophomores . . .



William McCulley
Nancy McKay
Judith McKibbins
DuWayne Miller
Robert Miller



Ruth Miller
Kay Milton
Boyd Moore
David Margret
Phyllis Mareland



Doreen Maurer
Calvin Mulder
Daniel Mund
Linda Murphy
Marilyn Myers

Phyllis Myers
Richard Naggle
Stephen Oberto
Rannie Owens
Dale Paulus



Leanne Peterson
Judy Pettitt
Susie Pallok
Walter Powell
Leila Roske



Daniel Reomes
Terence Read
Larry Reeder
Shelly Reed
Richard Reedy



Seek Adventure in Learning

John Rich
Larry Rindt
Faith Roberts
Barbara Ralfe
Herman Rouse



Ralph Sadler
John Schampier
Laren Schoenwetter
Charlene Schoonover
Paulette Schusler



Sheldon Sholley
Kay Shaw
James Sherer
Larry Shoemaker
Judy Simmons



Judy Simons
Thomas Sipes
Ben Smith
Lester Smith
Mary Lou Smith



Patricio Smith
James Smack
Dave Snell
Lucille Staten
Pom Steele



Barbara Steenbergen
Gerald Steinacker
Margaret Stephenson
Karen Stevens
Sondra Stevenson



Sophomores . . .

Dionno Stibgen
Tom Stivison
Gordon Stocker
James Stagdill
Nancy Stone

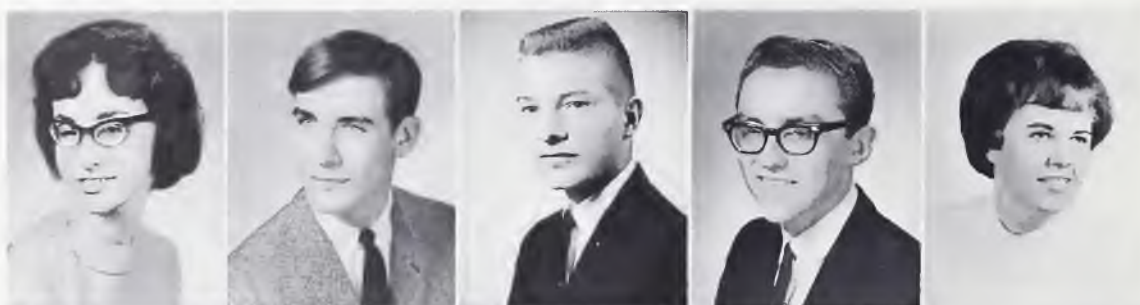

John Story
Mary Stronge
Patti Stumbo
Morilyn Sutherland
Eappen Thomas



Shermon Thompson
Lois Tomoszek
Evangelina Tomlinson
Mondo Tucker
William Ulmet





Richard Ungerbuehler
Patricia VanAusdall
Alvin Vaughn
Donald Walker
Dale Walston



Philip Watson
Dale Weeks
Trudy Wegner
Thomas Weller
Judy White



Carol Whitmore
Donald Wilkins
Mary Wilkings
Michael Williams
Ray Williams



Raymond Wissbroecker
Gerald Wright
Paul Zoroya

Sophomore, Charley Beavin studies.



Value Olivet's Professors

Mike Williams shares trophy for tied society display at Homecoming.



Freshmen



SEATED: Beverly Nash, Secretary; Morris Bayes, President; Standing: William Seal, Treasurer; Dr. Otis Sayes, Sponsor; Warren Thornton, Vice Pres.

After a year of hectic living, and of adjusting to college life, the Freshman are finally beginning to feel at home and a part of Olivet Nazarene College.

This first year has been full of activities. The Freshman class was responsible for the arrangement and clean-up for the Halloween and Christmas parties. A large number turned out to help and these clean-ups were enjoyed by all who participated.

The Freshman class was also responsible for an all-school social event. In December, it presented a play centered around a Christmas theme.

Also, the class enjoyed a party during the year—a hootenany, which proved to be very profitable.

In the Spring, a party was given for the Sophomores by the Freshman Class.

For some, this year has been hard; for some, not so hard; but for all, fun. The class is now anxiously awaiting its Sophomore year when it will be even more a part of Olivet.

Sharon Alger
Julia Allen
John Altic
Jeraldine Ambuehl
Koren Anderson
Carol Andress



Judith Apple
Sharon Armentrout
Judith Armstrong
Stanley Baker
Wilfred Baker
Diono Baldwin



Kathy Balof
Raymond Barker
Brendo Barney
Morris Boyes
Joan Bebout
Lindo Beeson



Make New Adjustments

Morry Ada Bennett
Gary Benson
Ronald Beougher
Roger Bickford
Marcio Bishop
Wesley Bittenbender



Roymond Bledsow
Lawrence Blight
Karen Blue
Koy Blue
James Boardman
Jane Bootmon



Dave Bohlke
Jonet Borton
Robert Bouton
Joe Bowman
Koren Boyd
Thomos Brodford



Stephen Bringardner
Lois Brinkley
Donno Brooks
Patsy Brooks
Bradford Brown
Lorry Brown



Marilyn Brawn
Phyllis Brawn
Tray Brawn
Cannie Brummel
Danna Brush
Scarlet Buchanan



Radwell Buckley
Carol Burch
Anita Burdette
Larry Burggraf
Janet Butler
Wesley Caddell



Gary Carr
Judith Carrier
Fred Carter
Truman Casey
James Castevens
Barbara Charlier



Freshmen . . .

Harold Clay
Duane Clinker
Alice Caffman
Charles Caffman
William Callier
Judy Callon



Ran Camfort
Mary Canrad
Danny Coomer
Phyllis Coamer
Gregory Cooper
Cannie Catner



Barbara Crabill
Margaret Crain
Ronald Crain
Charles Cremeons
Jane Crisman
Nancy Culp



Barry Cunningham
Patricia Danley
Linda Darnell
Sherrel Davidson
Marie Davis
David Dawson





Caral Dearmond
Donald Dehmer
Cheryl De Vidal
Paul Dickinson
Gwendelyn Dickson
Alan Dietkus

Karen Dimmick
Myran Dadds
Beatrice Doerner
Frances Dorenbusch
David Dye
Paul Ebright

Kathleen Eckley
Brenda Eldridge
Philip Eller
Gary Embick
Karen Enders
Gwynn Enot

Add Spirit to the Campus



Sharon Enyart
Janet Eshelby
Mary Faires
Sharon Faul
Carol Fay
Larry Feightner

Rodney Ferguson
Brian Fischer
Georgene Fish
Steven Ford
David Foster
Nancy Foust

Ruth Franke
Linda Freesmeyer
David Freiden
Rager Fromm
Ronald Frye
Dixie Gage

Martha Gambrel
Arlene Garde
Donald Gardner
Peggy Garner
Ruth Garwood
Caralyn Gibson



Jeannette Gill
David Gitchell
Margaret Gable
Randall Gaade
Wilma Gartner
Patricia Gauge

Delbert Granger
Sam Graves
Marla Gravvat
David Gray
Michele Gregory
Dean Greenwaad

Sharan Greuel
Etta Griffin
Tammie Griffin
Jane Groves
Daris Gunter
Ronald Habegger

Freshmen . . .



Shirley Hacker
Wanda Hanes
Rose Hannah
Sharan Hansen
Richard Harden
Barbara Harris

Timothy Harting
Georgia Hatfield
J. D. Hatten
David Heaps
Karen Heberlein
Donna Hensen

Dahn Herington
Linda Hetzer
William Hines
Karen Hodges
Sharyln Hodges
Edith Holcamb

Ron Hollaway
Anita Haaten
Theresa Hauchin
Carolyn Hawland
Keith Hayt
Paul Huddle

Beverly Hudson
Nathan Humble
Sharon Hupp
Jean Huse
Joan Huse
Darathy Husted



Diana Jarrett
Anne Jaspersen
Lyndon Jennings
Sandra Jessee
Fred Jones
Gary Jones



June Jones
Darathy Kidd
William Kidd
Linda Kimmons
Judy Kinder
Dwayne King



Bring Accent on the Future

Margaret King
Veronica Kirkland
Everett Klinger
Terry Klingman
Linda Koechell
Marcia Kohan



Robert Kuhn
Gracie Larabee
Joyce Laur
Philip Laymon
Marsha Leadingham
Ted Lee



Gary Lehnus
Martha Leidig
Bonnie Lint
Susan Loney
Russell Lovett
Dorothy Lucas



Pat Mahaffey
Judy Manley
Dale Manrow
Jay Martin
Ruth Martin
Tom Matheny



William Matheny
David Maywaad
Joe McClure
Danna McDugal
Deirdre McGraw
Sue McMullen



Forest Mendenhall
James Metcalf
Dennis Milbourn
Thomas Milk
Anita Miller
Donald Miller



Marilyn Miller
William Miller
Leslie Manique
Harry Montgomery
Mark Maare
Patricia Maare



Freshmen . . .

Woodrow Maare
Margaret Mareland
Judie Margon
James Murray
Nathan Murrell
Ron Mygrant



Beverly Nash
June Noggle
Barbara Ochs
James Owens
Esther Parker
Mark Parker



James Parks
Ann Paska
Gene Pattan
Palmer Pattan
Daug Perry
Gary Perry



Carolyn Peters
George Petree
Donald Phillips
Luella Porter
Jael Pounds
Irven Pressler





Sandra Price
Phyllis Quick
Warren Ramsey
Donna Randolph
Donna Raycroft
Karen Reasoner

Daniel Redetzke
Douglas Reed
Laverne Reid
Kathleen Reiley
Edwina Rex
Ronald Reynolds

Judy Richardson
Bev Riley
Loren Rittenhouse
Fred Robbins
William Robinson
Dennis Robinson

Are Tomorrow's Leaders



Byron Romey
Janice Roorda
Charlotte Rowe
Ronald Royce
Nancy Rudd
Ronald Rupp

Jacqueline Sanders
Marilyn Sandrok
Judy Scharmer
Terry Schnell
Diane Schroeder
Charles Sealock

William Seal
Lila Searer
James Sears
Donna Seeley
Tom Seemaster
Vicki Sites

Sharon Slayton
Darlene Smith
Frances Courtney Smith
Joyce Smith
Judith Smith
Larry Smith

Marilyn Smith
Phillip Smith
Sandra Smith
Timothy Smith
Stephen Smitley
Margaret Soules



Carl Sowles
Marcia Sporenberg
Robert Spoulding
Nora Specht
Jeon Spohn
Susan Spray



Kathy Stevens
Carol Stiversan
James Stockel
Jacquelyn Stone
Nancy Stout
Alvin Strong



Freshmen . . .

Pamelo Studeman
Ray Stults
Caryle Swisher
Nancy Tammen
Carol Tanner
Lindo Tefteller



Charlotte Temple
Donald Tewell
Warren Tharnton
Louise Trimble
Paul Tubbs
Cynthia Tucker



Jesse Turner
Narmo Tyer
Dennis Uhles
Victoria Volkers
Gloria Vowell
Connie Walden



Danna Walker
Sharon Wolloce
Dean Warner
Karen Warrick
Carol Waterbury
Sheryl Watson





Freshmen enjoy refreshments during summer orientation.



Dr. Brown presents an entertaining address at freshman orientation.

Realize New Goals



Wesley Wellman
Kyle Wentworth
Ruth Westfall
Tim White
Natalie Whitis
Mary Whitt

Betty Williams
Dave Williams
Janice Williams
Joyce Williams
Carol Wilson
Leora Windoffer

Margaret Wissbroecker
Phyllis Wissbroecker
Joyce Woodward
Margaret Wright
Noel Wright
Joyce Yarnell

Carol Yeatts
Hardy Yeatts
Eldon Zook
Kenneth Zuercher
Patricia Zunker
Randolph Zurbules



PATRONS



THE ASSOCIATED STUDENTS

Congratulates the Class of 1965

SUBSIDIARY ORGANIZATIONS

AMATEUR RADIO CLUB
AURORA STAFF
BAND
BRASS CHOIR
COLLEGIUM PRAE-MEDICORUM
EVANGELS
GALE ORGAN GUILD
GLIMMERGLASS
HOME ECONOMICS CLUB
HONOR SOCIETY
MARRIED STUDENTS ASSOCIATION
MEN'S RESIDENCE ASSOCIATION
MINISTERIAL FELLOWSHIP
MISSIONARY BAND
MUSIC EDUCATORS
"O" CLUB

ORPHEUS CHOIR
PSYCHOLOGY
PUBLIC AFFAIRS CLUB
SCIENCE CLUB
STUDENT EDUCATION ASSOCIATION
SIGMA TAU DELTA
SOCIOLOGY CLUB
SPEECH CLUB
STUDENT TRIBUNAL
TREBLE CLEF CHOIR
VIKING MALE CHOIR
WOMEN'S RESIDENCE ASSOCIATION
YOUNG DEMOCRATS CLUB
YOUNG REPUBLICANS CLUB

CLASSES

Class of 1965
Class of 1966
Class of 1967
Class of 1968



SOCIETIES

Beta Alpha Epsilon
Delta Phi Theta
Gamma Phi
Kappa Alpha Tau
Sigma Phi Lambda
Zeta Rho Phi

RAY CUNNINGHAM

President

KEN ARMSTRONG

Treasurer

DIANE BERTSCHINGER

Secretary

CONGRATULATIONS & WELCOME GRADUATES OF 1965

*You are the twenty-fifth class
to graduate from the halls of
OLIVET NAZARENE COLLEGE
in Kankakee, Illinois.*

*Continue to build on
THE FOUNDATION
which thousands of Alumni before you
have found secure*

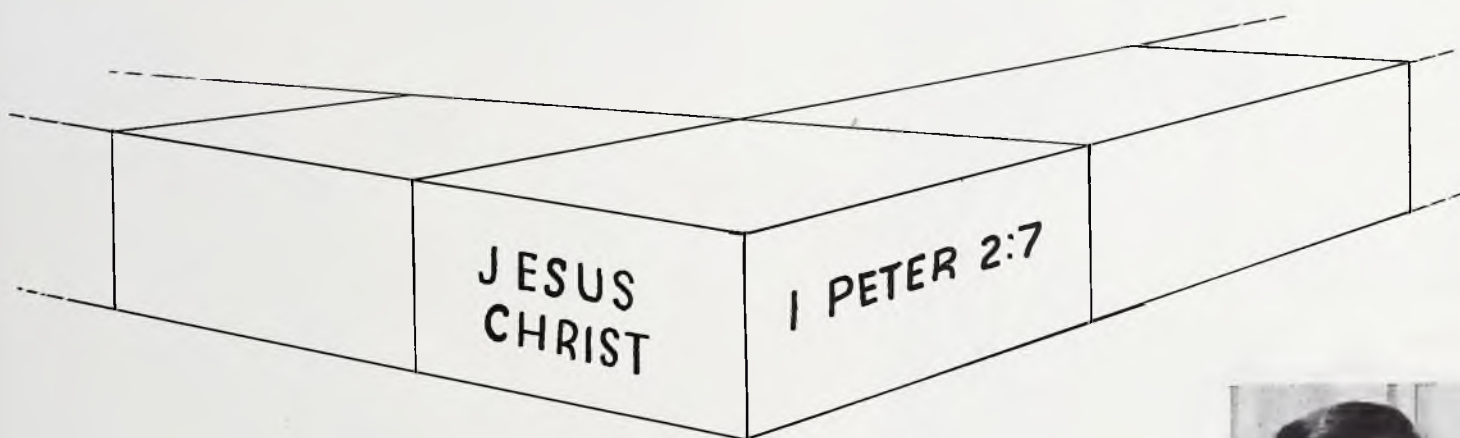

ALUMNI ASSOCIATION

OLIVET NAZARENE COLLEGE
KANKAKEE, ILLINOIS

Norman L. Moore, Executive Secretary
Charles D. Ide, Field Secretary



Selden D. Kelley
President

IOWA DISTRICT



Dr. Gene E. Phillips, D.D.
District Superintendent



Mrs. Gene E. Phillips
N.W.M.S. President



Rev. Forrest Whitlatch
Church School Chairman



Rev. A. D. Foster
N.Y.P.S. President

CONGRATULATES
THE
CLASS OF '65

Wisconsin District



R. J. Clack
District Superintendent

C
O
N
G
R
A
T
U
L
A
T
E
S

Olivet Nazarene College

45 Churches

21 Students

1,960 Members

CONGRATULATIONS

CLASS OF

1965

OLIVET NAZARENE COLLEGE

From

MICHIGAN DISTRICT

Church of the Nazarene



Fred J. Hawk
District Superintendent

We present Christ "The Water of Life"
in Michigan "The Winter Water Wonderland"

Advisory Board Members

Rev. Herbert Thomas
Rev. Roy Mumau
Rev. H. T. Stanley
Dr. L. D. Mitchell
Mr. Arthur Starr
Mr. William Damon

Departmental Leaders

Mrs. Fred J. Hawk, NWMS President
Rev. Allen Cobb, NYPS President
Rev. Roy Mumau, Church School Board Chairman

NORTHWESTERN OHIO DISTRICT

C
O
N
G
R
A
T
U
L
A
T
I
O
N
S

63 CHURCHES

To the Class of '65

With Prayer and
Best Wishes for the
TOMORROWS!

DISTRICT
CENTER
•
ST. MARY'S



5,000 MEMBERS

44 Students in O.N.C.

ADVISORY BOARD:

GEORGE JETTER
MELVIN G. MARTINI
HOWARD S. SYLVIA
ROBERT MILBURN

OLIVET TRUSTEES:

CARL B. CLENDENEN
HOWARD S. SYLVIA



Carl B. Clendenen, Jr.
District Superintendent

DEPARTMENT LEADERS

Church School Chairman
M. G. MARTINI
N.Y.P.S. President
R. GENE ANSPACH
N.F.M.S. President
MRS. DORIS CLENDENEN

NORTHEASTERN INDIANA DISTRICT

Congratulations Dr. Reed and Class of 1965



Dr. Paul C. Updike
District Superintendent

DISTRICT ADVISORY BOARD

Rev. W. B. Greek
Rev. H. E. Priddy
Rev. John C. Wine

Mr. James E. Hunt
Mr. Darrell Zimmerman
Mr. Jack Snowden

DEPARTMENT HEADS

CHURCH SCHOOLS
N.W.M.S.
N.Y.P.S.

Rev. A. E. Woodcook
Mrs. Paul C. Updike
Rev. Walter G. Graeflin



District Camp Grounds, Marion, Indiana



Harvey S. Galloway, D.D.
District Superintendent

CENTRAL OHIO DISTRICT

136 Churches
12,226 Members
26,167 Church School Members
88 Students in Olivet



Jay H. Keiser
N.Y.P.S. President



Congratulations O.N.C. Class of '65 from Our 70 Churches

10,512 S.S. Enrollment
2,546 N.Y.P.S. Members
3,379 N.F.M.S. Members
3,925 Church Members



Dr. Lyle E. Eckley
District Superintendent

Advisory Board

J. W. Silvers
J. W. Swearengen
John Alderson
W. W. Pike

District Officers

Lyle E. Eckley, District Superintendent
Mrs. L. E. Eckley, N.F.M.S. President
J. W. Silvers, Church School Board Chairman
J. E. Hazelwood, N.Y.P.S. President
Floyd Pounds, Treasurer
E. K. Bottles, Secretary



Rev. J. E. Hazelwood
N.Y.P.S. President

Camp Meeting

July 2-11

Junior High Camp

June 21-25

Senior High Camp

June 28-July 2



SOUTHWEST INDIANA DISTRICT



Rev. and Mrs. Leo C. Davis, District Superintendent and wife at the District Parsonage

DISTRICT OFFICERS

Leo C. Davis, District Superintendent
Edward Mason, N.Y.P.S. President
Mrs. LaVere Whelan, N.F.M.S. President
Paul T. Burns, Church Schools Chairman
Ralph Carter, Secretary
Dale Sidle, Treasurer
Betty Mason, Teen Director
Mary Humble, Junior Director

DISTRICT ADVISORY BOARD

C. R. Thrasher
Mark Hamilton
Edwin Hill
A. E. Breeden

WE
CONGRATULATE
THE CLASS
OF 1965

107 Churches

6969 Members



Mr. Edward Mason
Dist. N.Y.P.S. President

CONGRATULATIONS

CLASS
OF
1965



ILLINOIS DISTRICT

Dr. L. S. Oliver

Dist. Sup.

CHICAGO CENTRAL

DISTRICT

Crusader

CHURCH OF THE NAZARENE

VOLUME 22

JANUARY, 1965

NUMBER 5



MARK R. MOORE, D.D.
District Superintendent



MRS. MARK R. MOORE

N.W.M.S. National Holiness Convention

MRS. MARK R. MOORE, President
1394 Blott Blvd.
Bradley, Illinois

MRS. FRED GIBSON, Treas.
529 Fox Street
Aurora, Illinois



Superintendent's Notes

A NEW YEAR

Nineteen hundred and sixty-four is history with its success, failures, joys, sorrows, realized dreams, its dashed hopes, its pleasant memories and its regrets?

"Forgetting those things which are behind and reaching forth—press toward the mark for prize of the high calling of God in Christ Jesus."

At a recent Telephone Bell Institute the following statistics were given: "In 1800 knowledge was doubling every 50 years, in 1950 knowledge was doubling every 10 years, and in 1970 knowledge was doubling every 5 years." If this is true we need to be more selective in both our personal lives and also the organizations to which we devote our time and energies. We need have no qualms when we are investing time and energy in helping to spread the Gospel of full salvation. This is the knowledge that should "cover the earth as the waters that cover the sea." The year of 1965 will find each of us busy with many things. It is up to each of us to make sure we are investing our lives in something that will last longer than life itself.

Selective Omissions

News of the Churches

CRYSTAL LAKE — Pastor Paul Smith reports the record-breaking Thanksgiving offering of \$378.00. The congregation also surprised him with an excellent food. The church board voted to raise in salary.

GROW
In the Power of the Spirit
Be an Honor School!
HONOR ROLL: ENROLLMENT-ATTENDANCE-WORKERS-MEETINGS-VISITATION
JACK LEE, Treasurer
1000 N. Entrance
Kankakee, Illinois



CHURCH SCHOOLS

A. T. SMITH, Chairman
562 N. Long Ave.
Chicago, Illinois

SUNDAY SCHOOL

Be sure to plan for your church to join the 48th denomination-wide C. S. T. Study in February and March, using "Sunday School the Growing Edge." This will do much to help your church. Although good compared to other districts, let's do better in 1965.

O. N. C. SCIENCE BUILDING

Our district total pledge was \$59,044.75. To date \$20,281.85 has been paid. This is at the rate of about \$1,600.00 per month. We should continue this rate if we are to keep on schedule.

The building is progressing nicely. Your payment of pledge will help now. MRM



REV. JAY FOSTER

GROWING EDGE

N.Y.P.S.

JAY FOSTER, President
3848 N. Greenview Ave.
Chicago, Illinois

LAWRENCE JANTZ, Treasurer
2438 Erskine Road
Joliet, Illinois



SCHOLARSHIPS

The District N.Y.P.S. offers two \$100 scholarships for new students entering Olivet Nazarene College. These are to be awarded to two eligible high school graduates at the 1965 N.Y.P.S. Convention. They are to be awarded on the basis of scholarship standing, Christian service and experience, life's vocation, and individual need. Each applicant for a scholarship shall be required to fill out an application form to be sent to the District president by June 8, 1965. This form is to be accompanied by service.



DISTRICT CENTER DINING HALL

The Springdale Church of the Nazarene

appreciates the spiritual guidance & atmosphere given to Youth by Olivet Nazarene College



Luther S. Watson
Pastor

W. Brock
S. S. Superintendent

H. Bengé
Minister of Music



"The Singing Sanctuary"

Our Students Representing Us This Year

Harold Clay
Duane Clinker
George Collins
Charles Cremeans
Elsie Helm
Barbara Hughes
Jan Jackman

Ken Jackman
Carma McConnel
Ron Scott
Judy Simmons
Edward Thall
Larry Watson
Dale Weeks

Special Congratulations to Our Graduates



George Collins



Elsie Helm



Barb Hughes



Ken Jackman



Ron Scott



Bud Thall



Larry Watson

NORTHWEST INDIANA DISTRICT



George Scutt
District Superintendent



Mrs. George Scutt
N.W.M.S. President

CLASS
OF
1965



Darrell Luther
N.Y.P.S. President



Owen Burke
Church School Chairman

WARREN AVENUE CHURCH of the NAZARENE

650 South Warren Avenue

"The Evangelistic Church"

Columbus Ohio

Students now at Oliver

Edward Converse

Margaret King

Judith Manley

Brenda Neil



HARRIS B. ANTHONY
Minister

JOHN S. MANLEY
Minister of Music

HARRY P. KING
S.S. Superintendent

MRS. RAYMOND OURS
N.F.M.S. President

MRS. DAVID PRIEST
N.Y.P.S. President



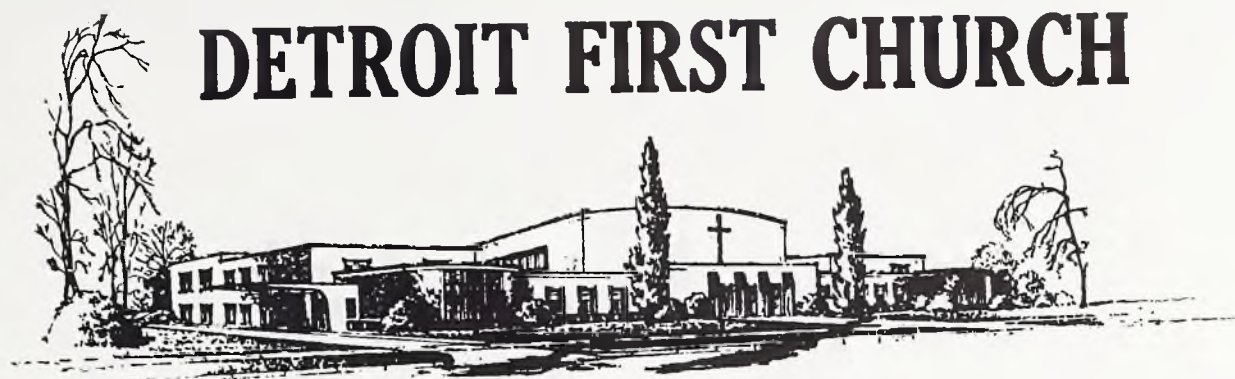

DETROIT FIRST CHURCH

"The shining light on Fenkell at Stahelin"

A Glowing Church

A Going Church

A Growing Church

Bill Heaton, S.S. Superintendent

Robert Daughtery, N.Y.P.S. President

Mrs. Rhoda Jones, N.F.M.S. President

*"Not with enticing words of man's wisdom,
but in demonstration of the Spirit and Power."*

Our Students

Larry Blight

Dale Boulton

Jane Crisman

Marjorie Hildreth

Ralph Sadler

Lanny Smith

Jim Stockel

Congratulations Class of 1965

Visit us when in Detroit

18751 Fenkell Avenue



H. Dale Mitchell, Pastor

SOUTHWESTERN OHIO DISTRICT NAZARENE YOUNG PEOPLE'S SOCIETY

REV. IRA L. EAST
District President
REV. JOHN KAMMER
Vice President
REV. KENNETH CLAY
Secretary
REV. MICHAEL HUTCHENS
Treasurer
REV. DENNIS BURRIS
Junior Fellowship
MR. RALPH HODGES
Teen Fellowship
REV. WILLIAM BRIDGES
Young Adult Fellowship

BACKING OLIVET 100% WITH . . .

- Our Prayers and Financial Support
- 14 Students Enrolled at O.N.C.
- 971 Prospective Students
- 31 Alumni Serving as Ministers

Congratulations Seniors . . . "on to the world . . . with the Word"

CONGRATULATIONS

CLASS OF 1965



Dean



Bill



Gary



Loren



David

EIGHT



Anita



Carol



Diana

STUDENTS

THIS YEAR



HAROLD E. PRIDDY
Pastor



Winchester Church of the Nazarene



FRANK KEYS
Min. of. Mus.

COLLEGE CHURCH OF THE NAZARENE



**KANKAKEE
ILLINOIS**

Forrest W. Nash, Pastor

Arland Gould, Assistant Pastor

Naomi Larsen-Chancel Choir

Don Murray-Organist & Youth Choir

Giving Christ to the Campus - to the Community - to the World



A. O. Shearrer,
Pastor

First Church of the Nazarene

Goodfellow Blvd. and McLaran

St. Louis, Missouri

*"God in the past, a source of peace.
God in the present, a source of strength,
God in the future, a source of Hope."*

Hugh Voss, S.S. Superintendent

Don Spotloe, Associate Pastor

John Eavey, N.Y.P.S. President

Marylin Hoffert, N.F.M.S. President

Students:

Linda Bright	Bob Spaulding
Linda Murphy	Pat Stinson
Anita Pendleton	Judy White

CONGRATULATIONS TO THE CLASS OF 1965 from

First Church of the Nazarene
"The Singing Church of Columbus"

Columbus, Ohio



James V. Cook
Minister of Music



Miles A. Simmons
Minister

FIFTY-ONE YEARS A SPIRITUAL HEART IN THE HEART OF COLUMBUS

Stanton Ave. Church of the Nazarene



FLOYD E. COLE, Minister

WM. H. TAFT AT STANTON AVENUE

*Congratulations Dr. Reed
Faculty and Class of 1965*

James B. Dorenbusch, S.S. Superintendent

James D. Morris, N.Y.P.S. President

Mrs. Meredith Brokaw, N.F.M.S. President

WHEN IN CINCINNATI
WE INVITE YOU TO
WORSHIP WITH US





**First Church of the Nazarene
of
Lincoln Park, Michigan**

Congratulations to Class of '65

Students

Wanda Sander

Rose Hannah

Pat Van Dine

Church Staff

A. E. McFarland

Atlas Howard

Nelson Anderson

Irene Anderson

William Crawford

Pastor

Minister of Music

S.S. Superintendent

N.W.M.S. President

N.Y.P.S. President

Congratulations—

To the Class of 1965

**Lockland Church of the Nazarene
Wyoming at Lock St.
Lockland, Ohio**

Wilber L. Jackson, Pastor

James Sheffield, S.S. Supt.

Beryl Harlow, N.Y.P.S. Pres.

First Church of the Nazarene

Johnson at Second Streets

Bay City, Michigan



Chester Robinson Jr.

Mrs. John R. Hieftje

Miss Delores Brashaw

S.S. Superintendent

Missionary President

Young People's President

Congratulations

Class of 1965

340 S. Plum St., Springfield, Ohio



FIRST CHURCH OF THE NAZARENE

Congratulations! Class of '65



Gene Braun

Esther Crabtree, Minister of Music

N. J. Elliott, S.S. Superintendent

Wendell Mitch, N.Y.P.S. President

Viola S. Barton, N.W.M.S. President

Edward S. Barton, Pastor



Deanna Easterling



George H. D. Reeder
Pastor

FIRST CHURCH OF THE NAZARENE

GRANITE CITY, ILLINOIS

"An Evangelistic Center in a Growing City"

S.S. Superintendent
N.Y.P.S. President
N.W.M.S. President

Ernie Withers
Opal Green
Mona Setser

Our Students
in Olivet

R. Cline
G. Embick
R. Martin

Congratulations to the Class of 1965

FIRST CHURCH OF THE NAZARENE

Michigan at Calumet

Hammond, Indiana



Pastor J. H. Erickson

Associate Pastor Paul White

Students at
Olivet

Diane Kjonaas
Lyell Stark
Sheila Oswald
Nancy Pittser



Mr. & Mrs. W. H. Erickson

Our Congratulations to the Class of '65

Church of the Nazarene

Marshfield at 153rd Street
Harvey, Illinois

Fred Foster, Pastor
Mildred Stray, N.W.M.S. President

T. M. Warren, S.S. Superintendent
Rick Garcia, N.Y.P.S. President

Larry Watson, Choir Director

Congratulations

Class of '65

FERNDAL CHURCH OF THE NAZARENE
928 E. TEN MILE FERNDAL, MICHIGAN

Minister
H. Leslie MacKay
Assistant to the Minister
H. W. Fulwood Jr.

Students at O.N.C.

Lorna Bentley
Sherry Davidson
Rick Harrison
Sue MacKay Robbins

Sandy Smith
Carol Stout
Nancy Stout
Kyle Wentworth



FIRST CHURCH of the NAZARENE
Anderson Indiana
23rd and Jackson Streets

Student Janice Folsom

Department Heads

S.S. Superintendent	Loren Miller
N.Y.P.S. President	Jim McDanell
N.W.M.S. President	Mattie Hayes



Rev. John C. Wine
Pastor



Robert L. Ellis
Pastor

First Church of the Nazarene
Eighteenth and Grand Avenue New Castle, Indiana
"A Friendly Church in a Friendly City"

Roger Garner
Mainie Greer
Barbara Fiurcoate
E. B. Caldwell
Phyllis Richards

S.S. Superintendent
N.W.M.S. President
N.Y.P.S. President
Visitation Director
Office Secretary



Phyllis & Larry Richards
Ministers of Music

Best Wishes to Olivet and Class of 1965

Congratulations Class of 1965

Fayette Church of the Nazarene—Fayette, Ohio

"We believe in you Olivet Nazarene College"

Students of our Church and Community

Mr. Paul Waldfogel
Miss Janet Borton
Mr. Roger Rupp

Mr. Noel L. Whitis
Miss Natalie Whitis
Mr. Ronald Rupp

Mr. Thomas Patton

"Our Prayers and Interests are with you in this great cause"

Congratulations Class of 1965

Central Church of the Nazarene

Union and Stone Streets

Saginaw, Michigan

Pastor, Franklin Ward

Frances Lingenfelter, S.S. Supt.

N.Y.P.S. Pres., Bob Hoff

Mildred Thompson, N.W.M.S. Pres.

CONGRATULATIONS! CLASS OF 65



**FIRST CHURCH OF NAZARENE
SOUTH BEND, INDIANA
COLFAX AND NOTRE DAME AVE.**

Student
at
Olivet



Ken Bateman, Jr.



**Kenneth V. Bateman
Pastor**

**Edwin L. Bateman
Minister of Music**

Congratulations! Class of '65



First Church of the Nazarene

**Kem and Quarry Roads
Marion, Indiana**

Students This Year

Cheryl Davis John Smith

Judy Peterson



**Donald K. Ault
Pastor**

*Congratulations to
The Class of 1965 from*

**Cooperdale
Church of the Nazarene**

**John H. Russel
Pastor**

Route 1
Trinway, Ohio



**Mike Mikesell
Senior**

TO OLIVET OUR BEST

South Side Church of the Nazarene

5100 Gaywood Drive
Fort Wayne Indiana

Students

Sharon Ditmer
Joyce Berberick
Byron Romey
Sheldon Shalley

Pastor
Russell Shalley



FIRST CHURCH OF THE NAZARENE

1000 N. Entrance—Kankakee, Illinois



Jack H. Lee
Pastor

Congratulations
to the
Class of 1965

A friendly church with a spiritual uplift

FIRST CHURCH OF THE NAZARENE

GENESEE AT BUTLER AVENUE
LANSING, MICHIGAN



Tom Thompson
Minister of Music

Congratulations to
Class of
1965



David K. Ehrlin

The steps to happiness are the steps to Church



FIRST CHURCH OF THE NAZARENE
Frankfort, Indiana

"But seek ye first the Kingdom of God and His righteousness, and all these things shall be added unto you."



Nathan A. Adams
Pastor



Walter B. Greek
Minister
R.R. #2, Muncie
Atlas 2-1847

SOUTHSIDE CHURCH OF THE NAZARENE

Highway 67 and County Road 300 South
Muncie, Indiana

*"A warm welcome awaits all
who enter our doors"*

Mr. Gerald White
S.S. Superintendent
Mrs. Arlene Coffman
N.W.M.S. President
Mr. Edwin Ziegler
N.Y.P.S. President

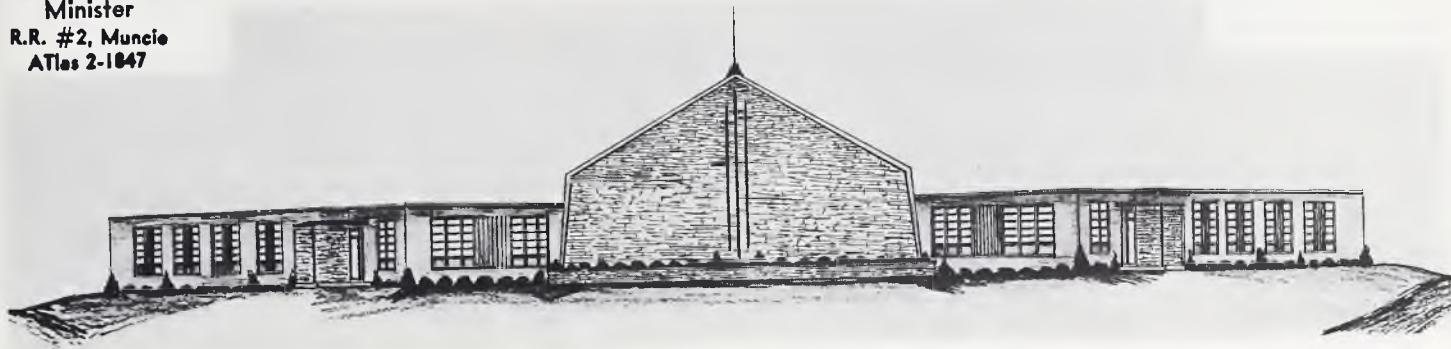

CONGRATULATIONS to the CLASS OF 1965



Dale Von Seggen

CHURCH OF THE NAZARENE

Farmington, Iowa
Noble Shirkey, Pastor



Stan Randolph

Worship With Us In Flint!

We Congratulate the Class of
—1965—

- Lloyd Cross, Chairman of the Board
- Eleanor Hilliker, N.W.M.S. President
- Floyd Gale, S.S. Superintendent
- Marty Gale, N.Y.P.S. President
- George Huff, Minister of Music
- J. Donald Freese, Pastor

FIRST CHURCH of the NAZARENE
Lyon at Wood St.—Flint, Michigan



FIRST CHURCH OF THE NAZARENE

K Street and 14th Avenue S.W.
CEDAR RAPIDS, IOWA

*—where a friendly welcome
awaits you*

OUR STUDENTS AT OLIVET:

Janelle Casey L'louise Trimble
Dohn Herington

Harold V. Keech
Minister of Music

Forrest E. Whitlach
Pastor



Best Wishes

from

LYNN CHURCH of the NAZARENE
102 N. Garfield
Lynn, Indiana



Proposed New Church

Pastor, C. P. Hurry
S.S. Superintendent, Harold Thorn

N.F.M.S. President, Mary Ann Baldwin
N.Y.P.S. President, LaVern Hill

Our Students this year: Beverly Custer, Carolyn Ann Yeats, Jimmy Johnson



John W. Ellis, Pastor

WELLSTON CHURCH OF THE NAZARENE

6302 Wellsmar Avenue
St. Louis, Missouri

*We Support Olivet with Prayers,
Finances, and Students*



Franklin D. Garton



Tom Matheny



Joan Arnett



Bill Matheny



Charles Oswalt
Superintendent

The community that offers employment to all college graduates; a spiritual church in which to worship and a society that needs your Christian witness.

JOLIET CHURCH OF THE NAZARENE

454 Cass St. (on Rt. 30 E.)

Joliet, Illinois

*Wishes The Class of '65 Many More
and Successful Years*

OUR STUDENTS



Earl Summers



Karl Erickson



Lawrence Jantz
Pastor

The Church for the College
The College for the Church

Our Congratulations to Olivet and the Class of 1965

FIRST CHURCH OF THE NAZARENE

320 W. Fourth Street
Auburn, Indiana

V. F. Owens, Pastor
Charles Wyne, S.S. Superintendent
Melvin Bowman, N.Y.P.S. President
Mrs. John Kelley, N.W.M.S. President

DAVID KOHL

OUR Student
for '65



TYNDALL MEMORIAL CHURCH of the NAZARENE

HOWELL, MICHIGAN

Congratulations Class of 1965

Our Students at Olivet

Mary Lou Smith, Gerald Street, Donna Raycroft

Fred Love, S.S. Superintendent Mrs. Vera Raycroft, N.W.M.S. President
Ronald Wellman, N.Y.P.S. President

"The friendly Church with the Evangelistic Message"



R. N. Raycroft
Pastor



Rev. R. T. Morris

Congratulations Class of 1965



St. Louis, Missouri

Lafayette Park Church of the Nazarene

Congratulations to the class of 1965

First Church Grand Rapids, Mich.

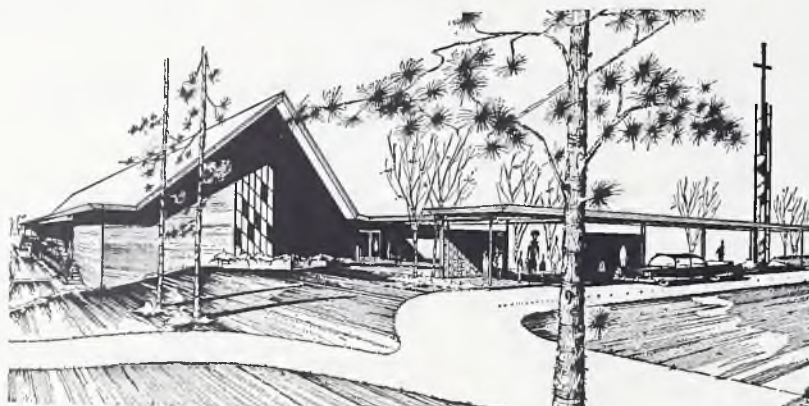

Fletcher Galloway D.D., Pastor
Charles Hasselbring, Minister of Music

Rev. George Ide, Dir. Christian Education
Lauren Larsen, Reader

Edward Davis, Organist

GRAND AVENUE CHURCH OF THE NAZARENE

GRAND AT WOODWARD

LIMA, OHIO

Our 1965 Graduate

Connie Martini

Dean Henderson
S.S. Supt.

Merlin Steveley
N.Y.P.S. Pres.

Mrs. Dora Henderson
N.W.M.S. Pres.



**A Going Church—
for a Coming Christ**



**Melvin G. Martini
Pastor**

CONGRATULATIONS TO THE CLASS OF 1965

Glen Park Church of the Nazarene

43rd and Connecticut Streets
Gary, Indiana

Minister
Rev. Harold D. Latham

Our Students
Laverta Kirkpatrick
Linda Kirkpatrick
Duayne Miller
Carol Tanner

Congratulations To the Class of 1965

Best Wishes to the Class of 1965

Ernest Heiser, S.S. Superintendent
Carrol Evans, N.Y.P.S. President
Mrs. Myra Shearer, N.W.M.S. President

"WOOSTER'S DOWNTOWN EVANGELISTIC CENTER"

South Walnut at South Street
Wooster, Ohio



Rev. Dale Fruehling
Pastor

**W
O
O
S
T
E
R**

CHURCH of the NAZARENE



Newman Sheldon, Pastor

First Church of the Nazarene
1701 Princeton Pike, Hamilton, Ohio
Congratulations to the Class of 1965

Art Smith, S.S. Superintendent
Harry Hatton Sr., N.Y.P.S. President
Helen Clark, N.W.M.S. President



"The end of your search for a spiritual church"

FULLER AVENUE

GRAND RAPIDS, MICHIGAN



GAYLORD A. RICH



PASTOR

JIM SMITH



MINISTER OF MUSIC

- GERALD MULLEN S.S. SUPERINTENDENT
- DOROTHY DAVISON N.W.M.S. PRESIDENT
- CRAIG MONCK N.Y.P.S. PRESIDENT
- OUR STUDENTS
JIM MONCK, DAVE AND TERRY FOUNTAIN

WILSON AVENUE Church of the Nazarene Columbus, Ohio 1650 Wilson Avenue

D. E. Clay
Minister

Cliff Everett
Minister of Music



"The end of your search for a friendly church."

GRACE CHURCH of the NAZARENE 201 East Park Ave. Champaign, Illinois

CONGRATULATIONS TO OLIVET AND CLASS OF 1965



S.S. Superintendent
V. Millage, Sr.

N.Y.P.S. President
H. Grimes

N.F.M.S. President
Mrs. R. Kirby





Fortville

Church of the Nazarene
Highways 67 & 13
Fortville, Indiana

Congratulations To
Olivet and Class of 1965



Ronald Featherston
Pastor

Our Students Representing Us at O. N. C.



Diana Jarrett



Joe E. McClure



Judy Apple

Leon Jarrett
S.S. Superintendent

Faerene McFarland
N.Y.P.S. President

Valla Tarr
N.W.M.S. President

Congratulations To The Class Of 1965

First Church of the Nazarene
11th and Hamilton Sts.
Perkins, Illinois

*Serving across the street and around the world with Alumni
Missionaries—Ministers—Teachers—Consecrated Laymen*

J. V. Morsch, Pastor
R. Leland Ewen, Youth
Thelma Eye, Education
Edith Cooper, Missions
Cecile Barnett, Visitation





BROAD RIPPLE

Church of the Nazarene
2125 E. 54th Street
(Just West of Keystone)
Serving Indianapolis'
North Central area

CONGRATULATIONS

Class of 1965

Our Students at Olivet

Joanne Brouhard
Judy Melle Cotner
Dan Hobbs
Sharon Thomas Raske
Joseph Lopez Senen



Irving W. Laird
Minister



Taylor Avenue Church of the Nazarene

2100 Taylor Avenue, Racine, Wisconsin

Pastor

Harold L. Frye (Olivet Graduate)

Minister of Music

Edsal J. Mattax, (Olivet Graduate)

S.S. Superintendent

Milton Schulz

N.F.M.S. President

Mrs Everett Horner

N.Y.P.S. President

Bob McCoy



Pastor
Harold L. Frye

Our Students

Harold Frye
Ron Frye
Lee Braford
Ron Royse
Tim Smith
Tom Horner
Norma Jean Larrabee

TRENTON CHURCH of the NAZARENE

220 No. Miami Street

Trenton, Ohio

"23 Years of Witnessing and Winning for Christ"

Ellis Hall
Sunday School Superintendent

John Evans
N.Y.P.S. President

Ruth Turner
N.F.M.S. President

**Students Attending
O.N.C.**

Judy McKibbin
Phyllis Mullins
Louis Collins



A. M. Wilson
Pastor

Wayne Gallup
Minister of Music

Don Hausman
Organist

Mrs. A. M. Wilson
Pianist

CONGRATULATIONS CLASS OF 1965

FIRST CHURCH OF THE NAZARENE



Our Students At Olivet:

Judy Andrews Don Comstock Karen Fallis
Dick Freeman Judy Harris Marilyn Sutherland Bill Ulmet
Joyce Woodward Eldon Zook

VISIT US WHEN YOU'RE IN IOWA

Third Avenue East at South Eleventh, Oskaloosa, Iowa



Aleck G. Ulmet
Pastor



Carl Greek
Associate Pastor

Discover the key
to a rosier future
thru the
CITY NATIONAL BANK
the **KEY BANK** in Kankakee

ALWAYS AT YOUR SERVICE:

Checking Accounts
Savings Accounts
Car and Boat Loans
Installment Loans
Business Loans
Home Improvement Loans
New Home Loans
Farm Department
Trust Department
Safety Deposit Boxes

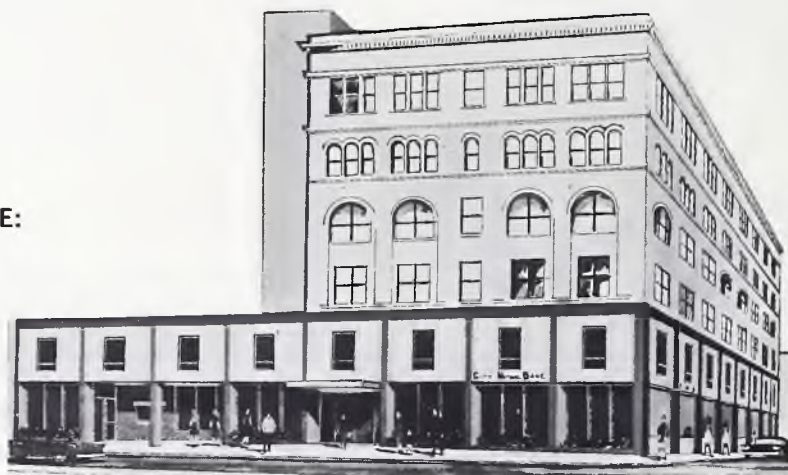

Bank Money Orders
Night Depository Service
Deposit by Mail Service
Foreign Exchange Service

*PLUS the friendliest, helpingest people in town—because
at C.N.B. you're a V.I.P.—and not just another number.*

CITY NATIONAL BANK
 *the Key Bank in Kankakee*
 **the only national bank
in Kankakee**
MEMBER FEDERAL DEPOSIT INSURANCE CORPORATION

STATE

SAVINGS & LOAN ASSOCIATION

To Meadowview Center

Kankakee, Illinois

Tel. 933-3303

Lowe Seed and Garden Center

"One of Kankakeeland's Largest Garden Centers"
Home of Grow Coated Seeds

- Fertilizers
- Lawn Seed
- Garden Seed
- Nursery Items

Route 54

Bradley, Ill.

Ph. 932-7811

SWANNELL HARDWARE, Inc.

- SPORTING GOODS
- HOME APPLIANCES
- HARDWARE
- HOUSEWARES
- PHILCO RADIOS
- PAINTS
- TROPHIES

286 E. Court St.

Kankakee, Ill.

Tel. 933-6624

Clyde's Camera 'N' Cards

Your Complete Hallmark Card

Shop—Eatons Stationery

24 Hr. Service on Photofinishing

Kankakee, Illinois

Ph. 933-2914

WATLANDS

25th

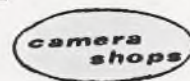

Year

Chicago Area's Largest Photographic Dealer

Exclusive—5-Year Guarantees

242 So. Schuyler, Kankakee

WE RENT IT!

Most Everything For - - -

- HOME MAINTENANCE
- MOVING & HAULING
- CLEANING & DECORATING
- AUTO REPAIR
- LAWN & GARDEN
- CAMPING
- PARTY & BANQUET

Do It
Yourself
and Save!

Reed's
RENT ALL & SALES
INC.

CALL 939-3117
907 N. Indiana

DECKER'S FURNITURE

Complete Interior Decorating Service

- Carpet
- Linoleum
- Draperies
- Furniture
- Accessories

1045 N. Fifth Ave.
Kankakee, Ill.

Phone
939-3183

The Aurora of 1965 says
thanks to the advertisers
(financial supporters)
who have helped make this
book possible.

WE ENCOURAGE YOU TO GIVE
YOUR SUPPORT TO THESE
BUSINESS ESTABLISHMENTS

HUGH P. PIERCE

Insurance Consultant

Phone 933-3221

204 Arcade Bldg.

Kankakee, Ill.

At Your Service

- Checking Accounts
- Savings Accounts
- Drive-In Windows
- Bank by Mail
- 24 Hour Depository
- Auto Loans
- Personal Loans
- Business Loans
- Real Estate Loans
- Farm Equipment

PEOPLES BANK MARYCREST

Kankakee's Best Sign of Progress

Lobby and
Drive-up Window

Daily 8 to 5 p.m.
Fridays until 6 p.m.
Saturday until 4 p.m.

Member Federal Deposit Insurance Corporation

WKAN RADIO, INC.

The bright, happy Sound in
Kankakee

Dial 1320

Cromwell's Cleaners & Clothiers

tuxedo rentals for all occasions
nationally advertised men's & boy's wear

245 W. Broadway, Bradley

932-1414

We appreciate your patronage

40 modern rooms
Air conditioned—TV
Kitchenette apartments
Phone in every room
Restaurant

DIVIT MOTEL

Route 54

3 Miles North of Kankakee

COMPLIMENTS OF

YOUR

OPTOMETRIST

DR. RUSSELL D. ROGERS

CONTACT LENSES

163 N. Schuyler Ave.

Phone 932-1116

Kankakee, Ill.

J. E. DeSelm & Co.



Lumber and Building Material

Hardware, Paints, Etc.

Phone: 932-3821

Northgate Motel



Free T.V.

Air Conditioned

Reasonable Rates

Highway 54

Bradley, Ill.

Compliments of
GESSNER-LA BEAU

Real Estate—Insurance

One Meadowview Center
Kankakee, Ill.

Compliments of
SCHNEIDER SHELL

350 NORTH VASSEUR
BRADLEY, ILLINOIS
Phones 939-9488 or 932-5071

Compliments
of

KANKAKEE GLASS COMPANY

Glazing Contractors
250-256 W. Court Street
Phone 932-7427

"If it's glass you want we have it."

C. C. Erickson Agency

"Not The Oldest But The Most Active"

REAL ESTATE—INSURANCE
CITY NATIONAL BANK BLDG.

KANKAKEE, ILLINOIS

933-5597

Developers of Beautiful Oak Dale Acres

Best Wishes

to the

Class of 1965

Compliments of

MR. & MRS. D. K. JUDD

Watkin's Quality Products

101 Vasseur Bourbonnais, Ill.

Free Delivery

Call 933-3841 or 939-2300

Also Neighborhood Dealerships Open



Phone
939-3577

Suppliers of
Quality
Goods

A Complete line of Mill
Factory and Maintenance Supplies

1015 N. Fifth Ave. Kankakee, Ill.

LOWE BROTHERS PAINTS

Nationally advertised paint products of highest quality, economy, durability and beauty. Also, Super Kem Tone Wall Finish and Kem Glo Enamel.

44 Meadowview Shopping Center

Artists' Supplies—Custom Picture Frames

Compliments of



- Furniture
- Appliances
- Floor Coverings

Rt. 54 North

Kankakee, Ill.

"Our 45th year in central Illinois"



Where Everything You Wear
Gets the Best of Care

Bourbonnais Cleaners

- Pick Up and Delivery in All the Dorns
- Satisfaction Guaranteed
- Formal Wear Rental Service

183 W. Harrison

932-5041

Bourbonnais, Ill.

compliments of

Broadway Beauty School

All phases of beauty
done by supervised

students.

Mr. & Mrs. John Manning
Owners & Directors

665 W. Broadway

932-5049

Bradley, Illinois

For the Best in Jewelry it's

VOLKMANNS
Jewelers Since 1872
MEMBER AGS AMERICAN GEM SOCIETY

DIAMONDS

SILVERWARE

WATCHES

CHINA

260 E. Court St.
Downtown

Store No. 20
Meadowview

Kankakee, Ill.

At VOLKMANN'S we care about YOU

—after the sale—as well!

Carson Pirie Scott & Co.



*"The
youth of
a nation
are the
trustees of
posterity."*

Disraeli, Sybil

phillips press



1283 S. SEVENTH AVENUE
KANKAKEE, ILLINOIS
933-6627

Congratulations Olivet College

Uptown Sales Inc.
545 S. Washington Ave.

Bergeron Pontiac Inc.
150 E. Station St.

Kankakee Auto Leasing
327 N. Schuyler Ave.

Uptown Sales Paint & Body Serv.
327 N. Schuyler Ave.

SPECIALIZATION in TRANSPORTATION

We Appreciate Your Patronage

VERONDA'S

- New Self Service Record Dept.
- Six Modern Teaching Studios
- Instrument Rental

1055 N. 5th



MUSIC STORE

- Pianos •
- Organs •
- Band Instruments •
- Sheet Music •

Kankakee, Ill.

*come
alive*
You're in the
Pepsi generation

Pepsi-Cola General Bottlers

Route 49 South

Kankakee, Ill.

939-3123



GIFTS OF DISTINCTION

Wood Carvings
Wall Plaques
Religious Gifts

Musical Items
Hummel
Figurines

939-8841

Bradley—215 So. Vasseur

WILSON'S PAINTS

Serving Kankakee
Land for 30 Years

135 N. Schuyler
933-4011—932-0012



House of Willie

Fine Furniture

Phone 939-5117

Route 54 North

Bradley, Illinois





SAMUELS

THE STORE OF FASHION!

FOR WOMEN IN FASHION!

MISSY, JUNIOR, AND HALF SIZES
IN COATS SUITS DRESSES
SPORTSWEAR AND ACCESSORIES

174 South Schuyler, Kankakee, Ill.

Schwan's Ice Cream



1299 No. Schuyler-Kankakee

HORNSBY'S 5¢-\$1 STORE

Serving You

at Our

Two Locations

12 Meadowview Center

1369 West Jeffery

BOB'S SUNOCO STATION



743 W. Broadway
Bradley, Illinois

SECURITY LUMBER AND SUPPLY CO.

Build With Security

933-3307

101 LAWN

BRADLEY, ILL.

CANTEEN SERVICE

COMPLETE FOOD and
VENDING SERVICES

Tasty snacks to complete meals,
hot and cold foods for
offices and factories
Background music

KANKAKEE CANTEEN COMPANY

Route 54 North.....932-4932

L. G. Mitten, C.L.U.

Insurance Consultant

371 E. Marsile St.
Bourbonnais, Illinois

Phone
933-6457

Faber Floral Company



STORE
336 East Court Street

933-7515

GREENHOUSES
869 West Jeffery Street

Phone 932-5811

COMPLIMENTS

— OF —

Bradley State and Savings Bank

205 W. Broadway

Phone WE 2-5612

Norman's

Hair Dressing Salon

Suite 227

Arcade Building

Kankakee, Ill.

Ph. 933-4533



Restaurant

Open

Daily

The Nation's Innkeeper

U. S. Highway 54
and
Interstate Route 57

Kankakee, Illinois

VIEW RESTAURANT



"Good food is good health"
in the Center of Meadowview

Mrs. Wellman's Colonial Tea Room

208 Main Street Bourbonnais, Illinois

Sweet Rolls, Sandwiches

Full Meals

Smorgasbord on Friday
and Saturday Evenings



Charlene's Flower Pot

*Beauty in Flowers is
our Specialty*

Artistic Floral Arrangements
Wedding Arrangements
Corsages



Free Delivery

City Iron Works



Fabricators & designers
of
Lawn Furniture
Interior Dividers

Route 54

932-3445

Bradley

the Coffee Cup

An invitation to you from Prof. Walmesley

499 So. Main
Bourbonnais, Ill.



Lawrence F. Raiche

Locksmith

Keys to fit all Locks

We Sell New & Used Safes & Locks

248 S. East

Kankakee, Illinois

933-4732

Locked Cars Opened

Johnson Outboards & Trailers

Ed-Mar Motel

283 North Convent

Bourbonnais, Illinois

Phone 933-8288



Follow the Leaders to

Edward's Jewelers

Watches—Diamonds—China—Crystal
Jewelry

220 E. Court

Dial 932-1716

"Any student can have an account in 3 minutes."

HOTEL KANKAKEE

The "EMERALD ROOM" serving good food at popular prices

Private Facilities for Your

BANQUETS AND RECEPTIONS — SOCIAL FUNCTIONS

SMORGASBORD AND REGULAR MENU

5:30 P.M. to 9:00 P.M.

Phone 933-4411 for information and reservations

EVERY ROOM AIR CONDITIONED

Free Parking Lot

The Little Corporal

Truly Royal Dining
— but not at a royal price!
offering

A COMPLETE SELECTION OF FINE FOOD
& BEVERAGES AT ANY HOUR TO SATISFY
EVERY APPETITE

932-6795

Meadowview Center—5th & Brookmont



YOU CAN COUNT ON US
FOR QUALITY . . . AT LOW
LOW PRICES . . .



Rhonda and Kathy know
they can depend on Sears
for the latest of fashions.

OPEN 9 A.M. TO 9 P.M. (Every day except Sunday)

Plenty of FREE Parking

1190 N. Fifth Avenue—Meadowview Shopping Center

Compliments of

Kankakee County Republican Central Committee

ED P. MADISON, Chairman
MAURICE BONVALLET, Vice chairman
MARK CONWAY, Secretary
RICHARD TYSON, Treasurer
Mrs. PEARL McCORKLE, Chairlady



*"Wishing you
a bright future
and success in your chosen field."*



Kankakee Daily Journal

Benoit's Provide Expert Workmanship

office
333 S. Schuyler
Bradley, Illinois
Ph. 933-7731



mailing address
P.O. 689
Kankakee, Illinois

Ray J. Benoit & Son, Inc.

MARYCREST SAVINGS & LOAN ASSOCIATION

For Insured Savings

Prompt Loan Commitments



"Where You Do Save Does Make A Difference"

1775 E. COURT ST.
Kankakee, Ill. Phone 933-7767

200 So. Schuyler



KANKAKEE'S FINEST DEPARTMENT STORE

KANKAKEE FEDERAL SAVINGS AND LOAN ASSOCIATION

KANKAKEE FEDERAL INVITES YOU TO OPEN A
SAVINGS ACCOUNT IN THE LARGEST FINANCIAL
INSTITUTION IN KANKAKEE COUNTY.

Schuyler at Station

Kankakee, Illinois

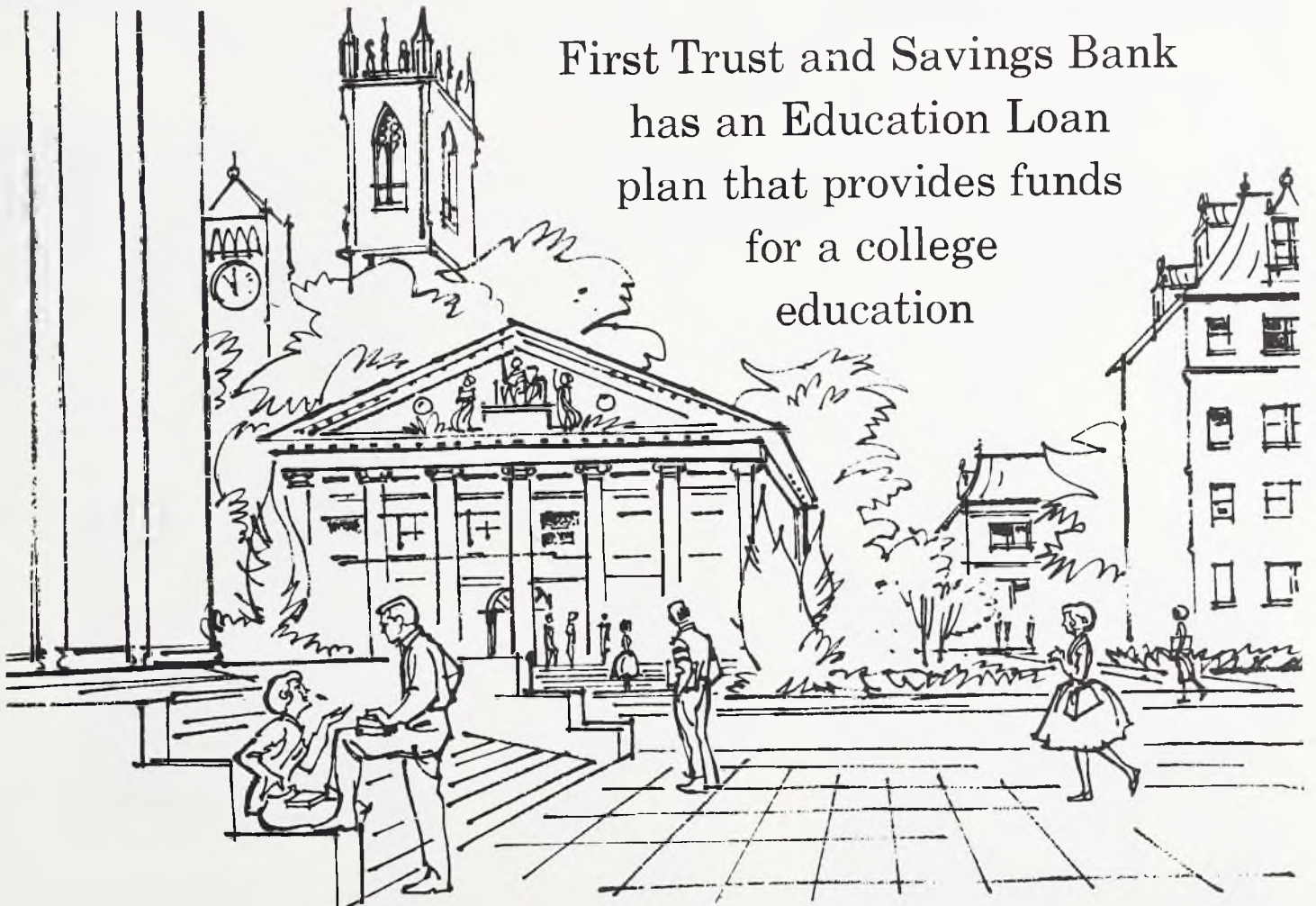

First Trust and Savings Bank
has an Education Loan
plan that provides funds
for a college
education

The Prophet Company

Serving across the nation

Honored

to

Serve

Olivet
College



Terry Molter, Manager

THE UNIVERSE

"Where friends meet"

The Center of Activity
on Olivet's Campus



Mrs. Coffee always awaits
you with a pleasant smile.



- A place to relax and listen to beautiful music
- A place to enjoy a snack
- The famous "O" Burger Home

BLANKENBERG PHOTOGRAPHER

Phone 932-4117 143 No. Schuyler Kankakee



Portrait, Commercial, School Photography



our other locations

DIXON — FREEPORT — MACOMB

PLANT KERGER CO.



*The
Outrigger
Shop*



270 EAST COURT STREET, KANKAKEE

**"THE FOUNDATION OF EVERY STATE
IS THE EDUCATION OF ITS
YOUTH"—Diogenes**



**THE STORES DESIGNED
WITH YOU IN MIND.**

Broadway at Cleveland
Bradley, Illinois

505 S. Schuyler
Kankakee, Illinois



Congratulations and every good wish for the future
GEO. D. ROPER CORPORATION
America's finest cooking appliances

2207 West Station Street

Phone: 932-7451



**paint and
hardware**

**428-434 W. Broadway
Bradley, Ill. 939-4488**



Compliments of YOUR COLLEGE BOOK STORE



Mrs. Gladys Corbett
Manager

"It's a Pleasure to Serve You."

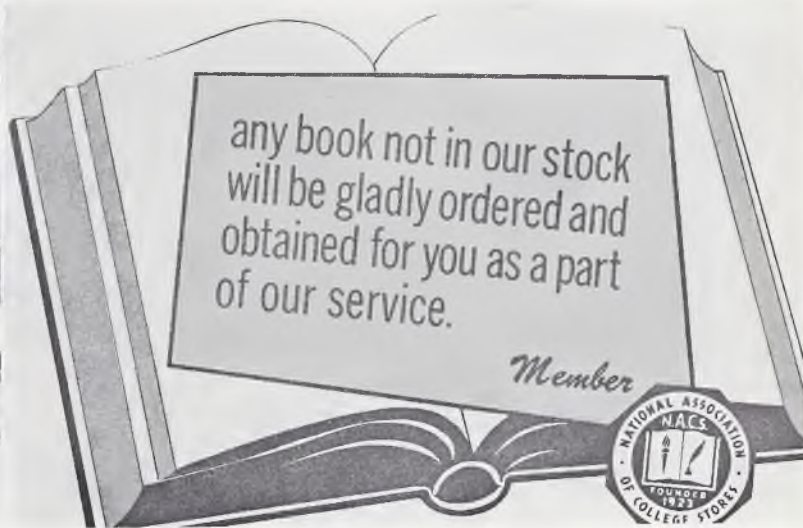

HENRY'S

"Home of the
Happy Henry Burger"



Rt. 54 North &
1401 North 5th
Bradley, Illinois

DRIVE-IN



The INDEX

Key:
THESE LISTINGS ARE OUR ADVERTISERS.
These listings are the general index.
THESE NAMES are our faculty.
These names are students.

A

Abdvin, Reno A., 1215 S. Poplar, Kankakee, Ill.
Abraham, Aleyamma, Kedala, India, 176
Abraham, John R., 380 Park St., Manteno, Ill.
Abraham, M. K., Kerala, India, 176
Abraham, Phillip, Kerala, India, 176
Abraham, Thomas David, 25 Oak St., Bourbonnais, Ill., 214
Adams, Cecil Juel, 434 S. Bresee, Bourbonnais, Ill.
Addington, Anita Mae, R. R. 4, Winchester, Ind.
Adkisson, Redith Faye, 506 E. 12th, Georgetown, Ill., 214
Administration 46-56
Administrative Assistants 54-56
ALOENS, 314
Alexander, Phoebe Jane, 504½ North Grand, Bourbonnais, Ill.
Alfree, Herbert T., 235 E. Grand, Bourbonnais, Ill., 230
Alger, Sharon Marie, 1256 W. Yale Ave., Flint, Mich., 257
Allen, David D., 228½ N. Bernard, Bourbonnais, Ill., 230
Allen, Esthel B., R. R. 3, Box 139-B1, St. Anne, Ill.
Allen, James D., 318 Besley Pl., Waukegan, Ill.
Allen, Julia Jane, 2061 Oxmoor Dr., Dayton, Ohio, 257
Allen, Pamyla Joy, 909 Lincoln Road, Pekin, Ill.
Alm, Claudette Joyce, 11915 S. Lowe, Chicago, Ill., 239
Altic, John Everett, Box 297, The Plains, Ohio, 257
Ambrose, Richard Duane, 66 Bradley-McKinley, Champaign, Ill.
Ambuehl, Jeraldine, 1015 E. Main, Salem, Ill., 257
ANDERSON, INDIANA, FIRST, 290
Anderson, Joan Marie, 306 N. Belle Aire, Bourbonnais, Ill.
Anderson, Karen Sue, 3009 Home Ave., Marion, Ind., 257
Anderson, Kenneth David, 4069 Spruell Dr., Kensington, Md.
ANDERSON, LEONARD E., 215 E. Anderson, Bourbonnais, Ill., 73
Anderson, Pamela Jane, 628 Cookane, Elgin, Ill., 170
Anderson, Robert W., 542 South Elm, Kankakee, Ill.
Andress, Carol Jean, 802 Call Street, Lansing, Mich., 257
Andrews, Judy K., 713 North 7th, Oskaloosa, Iowa, 171
Angier, Cordell Wallace, 346 E. 1st St., Litchfield, Minn.
Apley, Virginia Nellie, 1595 S. Van Dyke, Bad Axe, Mich., 214
Apple, Mrs. Beulah Mae, 255 E. Grand St., Bourbonnais, Ill.
Apple, Dennis Lee, 255 E. Grand St., Bourbonnais, Ill.
Apple, Judith Ann, 11634 Verdin St., Oaklandon, Ind., 257
Arends, Lyle Junior, 588 N. Merchant, Kankakee, Ill.
Armentrout, Sharon, 5576 Bellview Dr., Grove City, Ohio, 257
Armstrong, Judith Kay, 17451 174th Ave., Spring Lake, Mich., 257
Armstrong, Kenneth Dale, 154 Lathrop, Battle Creek, Mich., 239
Arnett, Joan Maree, 6610 Curtis, St. Louis, Mo., 230
Arthurs, Lois, 791 Harvard Pl., Portsmouth, Ohio, 249
Arthurs, Mary, 791 Harvard Pl., Portsmouth, Ohio.
AUBURN, INDIANA, FIRST, 295
Aurora 156-157

B

Bailey, Leora Elizabeth, 840 S. Sixth, Kankakee, Ill.
Baker, Bonnie Marie, R. R. 2, Yorktown, Ind.
Baker, Don Norman, 3144 Westview Dr., Xenia, Ohio.
Baker, Stanley E., 2625 LaPorte St., East Gary, Ind., 257
Baker, Wilfred Reno Jr., 523 W. Morrell St., Otsego, Mich., 257
Baldwin, Diana Mae, R. R. 4, Winchester, Ind., 257
Ball, David Arthur, 440½ S. Bresee, Bourbonnais, Ill., 249
Ballard, David Ward, 24 Ash St., Bourbonnais, Ill., 249
Ballard, Marlene, 396 Olivet St., Bourbonnais, Ill.
Balof, Sue Catherine, Bear Run Road, Russell, Ky., 257
Baltz, John, 165½ S. Main, Bourbonnais, Ill.
Band 191
Barker, Raymond Edward, 389 N. Walnut St., El Paso, Ill., 257

Barnell, Emmor, R. R. 1, Glenn Rd., Bourbonnais, Ill.
Barney, Brenda Madge, 2949 Monroe St., Ashland, Ky., 257
Barret, Baxter, 5519 Tallawanda Dr., Fairfield, Ohio.
BARRETT, EARL E., 112 N. Belle Aire, Bourbonnais, Ill., 76
Barrett, Kenda Kay, G1080 N. Genesee Rd., Flint 6, Mich., 249
Basketball All Stars 135-136
Bass, Dale, 131 Eureka St., Braidwood, Ill.
Bass, Martin, 2 Linn St., Bourbonnais, Ill.
Bate, Richard Larry, R. R. 4, Bluffton, Ind., 249
Bateman, Delores E., 533 Mertens St., Kankakee, Ill.
Bateman, Kenneth Vaughn Jr., 533 Mertens St., Kankakee, Ill., 249
Baytel, Richard Wayne, 2770, Lansing, Mich.
BAY CITY, MICHIGAN, FIRST, 288
Bayes, Morris, R. R. 1, Orient, Ohio, 257
Beam, Lowell Thomas, 301 Pierce St., Ridgeville, Ind., 214
Bean, Calvin L., 7 Oak St., Bourbonnais, Ill.
Beaney, Mary L., 1120 W. Southern, So. Williamsport, Pa.
BEANY, WILLIAM D., Olivet Nazarene College, Kankakee, Ill., 68
Beavin, Charles Wayne, 5753 Bonna Ave., Indianapolis, Ind., 249
Bebout, Joan Elaine, 900 High Street, Fredericktown, Mo., 257
Beel, Florence Jeanette, 1760 E. Decatur St., Decatur, Ill., 230
Beeman, Cheryl, 202 Anderson, Bourbonnais, Ill., 249
BEEMAN, S. D., 202 Anderson, Bourbonnais, Ill., 52
Beeman, Studie Belle, 202 Anderson, Bourbonnais, Ill., 214
Beeson, Linda Gail, R. R. 3, Greenfield, Ind., 257
BELL PAINT AND HARDWARE, 318
Benbow, Connie, 398 N. Roy, Bourbonnais, Ill.
BENNER, FOREST, 11 Oak, Bourbonnais, Ill., 71
BENNETT, FORDYCE, 349 E. Burke, Bourbonnais, Ill., 76, 156
Bennett, Fordyce Jr., 349 Burke Avenue, Bourbonnais, Ill., 97
Bennett, Mary Ada, R. R. 2, Griggsville, Ill., 257
BENNETT, WILLIAM R., 346 E. Olivet, Bourbonnais, Ill., 52
BENOIT, RAY J. AND SON, INC., 313
Benson, Gary Richard, 102 28th St., Bradenton, Fla., 257
Bentley, Lorna Carole, 201 N. Gainsborough, Royal Oak, Mich., 239
Beoughter, Ronald Richard, Box 84, Mendon, Ohio, 257
Berberich, Joyce Ann., 222 Concord, Fort Wayne, Ind., 249
Berry, Alma Laird, Watseka, Ill.
Berry, Benjamin Obodedom, 953 E. Willow St., Kankakee, Ill.
Bertschinger, Diane Sarah, King's Park, Oronoco, Minn., 231
Best, Patricia Ann, 337 Appanoose, Ottumwa, Iowa, 249
Bettcher, Lloyd A., 1233 E. Main, Greenfield, Ind.
Bickford, Carol Elizabeth, 2339 Torrey Rd., Flint, Mich.
Bickford, Roger James, 2339 Torrey Rd., Flint, Mich., 257
Bishop, Marcia Jane, 660 Shimmel Rd., Sturgis, Mich., 257
Bittenbender, Wesley Lee, R. 2, Vicksburg, Mich., 257
Blanchard, Dale Alexander, 503 Flysian Fields Rd., Nashville, Tenn., 96
Blanchard, Grace Helen, 403 S. Bresee Ave., Bourbonnais, Ill., 214
Blanchard, Kendall Allan, 403 S. Bresee Ave., Bourbonnais, Ill.
Blankenberg, Nancy L., 916 S. Greenwood, Kankakee, Ill.
BLANKENBERG PHOTOGRAPHER, 317
Blankenship, Sharon Kaye, 4076 Kimberly Dr., Independence, Ky.
Bledsaw, Raymond James, 1646 N. 33rd St., Decatur, Ill., 257
Blevins, Sharon Kay, 751 Walnut St., Nelsonville, Ohio.
Bliesner, James Douglas, 2748 N. 27th St., Milwaukee, Wis., 249
Blight, Lawrence O., 23345 Meadow Park, Detroit, Mich., 257
Blitz, Bernice, 37 Almont St., Mattapan, Mass.
Bloch, Sterling Armand, 770 E. Broadway, Bradley, Ill.
Blue, Karen, 800 S. W. 8th Terrace, Ft. Lauderdale, Fla., 257
Blue, Kay, 800 S. W. Terrace, Ft. Lauderdale, Fla., 257
Boardman, James Harlan, 2509 Marshall Rd., Overland 14, Mo., 257
Board of Trustees 46-47
BOB'S SUNOCO STATION, 309
Boatman, Ralphetta Jane, 2300 Jethro, Zion, Ill., 257
Bock, Ronald Lee, 366 S. Oak St., Bourbonnais, Ill.

Bohlke, David Russell, 703 8th Ave. S., Clinton, Iowa, 257
Bohlke, Larry S., 703 8th Ave. S., Clinton, Iowa, 239
Bolles, Phillip Lane, Bertha, Minn.
Bollinger, Carolyn Rose, R. 1, Box 72, Shipshewana, Ind.
Bollinger, Lucille P., 20 Linn St., Bourbonnais, Ill., 239
Bollinger, Robert, 20 Linn St., Bourbonnais, Ill., 215
Bollman, Doran L., 20 Ash, Bourbonnais, Ill., 214
Bollwahn, Paul E., 2111 N. Washington, Danville, Ill., 231
Bonnell, Michael, 253 Oak Dale, Kankakee, Ill.
Boone, James Eugene, 835 W. State St., Newcomerstown, Ohio.
Borows, Walter Anton, 410 West Donald St., Kankakee, Ill.
Borton, Janet Ann, R. R. 1, West Unity, Ohio, 257
Bouck, Gayle C., 233 E. Huron, Bad Axe, Mich.
Boulton, Dale Frederick, 7045 S. Huron River Drive, S. Rockwood, Mich., 158
BOURBONNAIS CLEANERS, 306
Bouton, Robert Harold, R. R. 1, Georgetown, Ill., 257
Bowman, Edward Heartwell, P. O. Box 428, Institute, W. Va., 249
Bowman, Joseph Carl, 1590 Dayton Rd., Greenville, Ohio, 257
BOYCE, DR. FANNY, 342 S. Elm, Bourbonnais, Ill., 68
Boyd, Karen Judith, Box 182, Danforth, Ill., 257
Boynton, Richard, 4703 12th St., Rock Island, Ill.
Bozarth, Linda Sue, Box 393, Ft. Recovery, Ohio, 249
Bradford, Thomas O., 1930 N. Edward St., Decatur, Ill., 257
BRADLEY STATE AND SAVINGS BANK, 310
BRADY, CURTIS K., Spencer Ct., Bourbonnais, Ill., 93-60
Braford, Lee, 292 N. Convent, Bourbonnais, Ill., 215
Brand, Sharon Ann, 4518 Beverly Lane, Kenosha, Wis., 172
Brandon, Christine Ann, 524 Arkansas, Fairfield, Calif., 249
Brandt, Darlene E., 505 N. Fifth, Kankakee, Ill.
BRANK, ROCKWELL S., 323 N. Center Ave., Bradley, Ill., 62
Brass Choir 190
Braun, Clarence E., 522 E. Cecil St., Springfield, Ohio, 239
Bray, Donald L., 337 E. Water, Bourbonnais, Ill.
Bridges, Ralph J., R. 1, Conover, Ohio.
Bright, Linda Kay, 9191 E. 13th St., Indianapolis, Ind., 239
Bringardner, Stephen Glen, 538 Hilltunia Ave., Columbus, Ohio, 257
Brinkley, Larry Ray, 18 Oak St., Bourbonnais, Ill., 249
Brinkley, Lois Ann, 18 Oak St., Bourbonnais, Ill., 257
Brisker, Larry William, R. 1, Box 48, Wheelersburg, Ohio.
Britton, Frank, 224 S. Fulton, Bradley, Ill.
BROADWAY BEAUTY SCHOOL, 306
Brooks, Beulah, R. 1, Box 46, West Liberty, Iowa.
Brooks, Donna Rae, 5936 Elmwood, Monroe, Mich., 257
Brooks, George Robert, 5936 Elmwood, Monroe, Mich.
Brooks, Patsy J., 4157 E. Newport Rd., Newport, Mich., 257
Brooks, Richard, 205 N. Washington, Kankakee, Ill., 239
Brouhard, Joann Ruth, 105 E. Stop 13, Indianapolis, Ind., 249
Brown, Alys Ann, 447 S. Bresee, Bourbonnais, Ill., 239
Brown, Elman Michael, 511 Garfield St., Lincoln Park, Mich.
BROWN, EURELA O., 288 S. Main, Bourbonnais, Ill., 73
Brown, Gary Everett, 443 N. Blaine Ave., Bradley, Ill.
Brown, Judith Lynn, 2815 E. 13th St., Des Moines, Iowa, 249
Brown, Larry Clifford, 4235 Clinton Macon Rd., Clinton, Mich., 215
Brown, Larry D., R. R. 1, Chesterton, Ind., 257
BROWN, LEROY C., 324 E. Olivet, Bourbonnais, Ill.
Brown, Marily, 2160 Lakeview, Detroit, Mich., 258
Brown, Mary V., Box 99, Brown Ave., Butler, N. J.
Brown, Opal Frances, 3025 Waldron Rd., Kankakee, Ill.
Brown, Patricia, 5460 W. 135th St., Chrestwood, Ill.
Brown, Philip Wesley, R. R. 1, Paragon, Ind.
Brown, Phyllis Marie, 6234 Calle Aurora, Tucson, Ariz., 258
Brown, Ronald Walter, 2490 Dixie, Crete, Ill., 249
Brown, Samuel W., 447 Bresee, Bourbonnais, Ill., 239
Brown, Troy Alvin, 407 Bartmer St., Dethalto, Ill., 258
Browne, Bradford Stanley, 505 N. Plum Grove, Palatine, Ill., 257
Bruin, Dale, 344 E. Water St., Bourbonnais, Ill.
Bruin, Mollie, 344 E. Water St., Bourbonnais, Ill.
Brummel, Connie Sue, 712 Hilltop Ave., Bradley, Ill., 258
Brummel, Jannis, 712 Hilltop Ave., Bradley, Ill.
Brush, Donna Loy, 424 S. Marion St., Cardington, Ohio, 258
Bruso, Pamela Virginia, 8275 S. Greenwood, Kankakee, Ill.

Bry, Karen Louise, 708 Lafayette Ave., Rockford, Ill.
 Bryan Teresa Lyn, R. R. 2, Davenport, Iowa, 239
 Bryant, Marilyn, Box 1122, San Salvador, El Salvador, C. A., 249
 Buchan, Scarlett Gem, 723 W. Kalamazoo, Lansing, Mich., 258
 Buckley, Rodwell, Parham Antiqua, 258
Buildings 18-21
 Burba, Keith V., 126 N. Glendale St., Kenton, Ohio, 215
 Burba, Linda J., 125 E. Empire, Freeport, Ill., 239
 Burch, Carol Jean, 614 Alexander Dr., St. Louis, Mo., 258
 Burd, Jerry Lee, S. Grant St., Earlyville, Ill., 215
 Burdette Anita, Lancaster, Ohio, 258
 Burgess, Judith Alice, R. R. 8, Columbus, Ind., 249
 Burgett, Joanne M., 1923 York, Kankakee, Ill., 249
 Burgraf, Larry Wilson, 3315 S. Marion St., Cardington, Ohio, 258
 Burgraf, Ronald, 898 Averell Ave., Mansfield, Ohio.
 Burke, Sherry, 804 E. 25th St., Des Moines, Iowa, 249
 Burke, Tom Owen, 825 171st St., Hammond, Ind.
 Burlend, Melvin Vincent, R. R. 2, Griggsville, Ind., 125
 Burns, Joyce Helen, R. 1, Newark, Ill., 249
 Burrell, Dudley, 276 E. Burke, Bourbonnais, Ill., 249
BUSHEY, CLINTON J., 5 Linn, Bourbonnais, Ill., 67
 Buskirk, Edna M., R. R. 2, Griggsville, Ill.
 Butler, Janet Kaye, R. R. 1, Box 168, Decatur, Ill., 258
 Butler, John Edward, 1397 Eisenhower Ave., Lexington, Ohio, 249
 Butzow, Ronald, R. F. D. 2, Watseka, Ill.
 Byard, Marvin Carl, 255 E. Grand Drive, Bourbonnais, Ill., 249
 Byrd, Phyllis Jean, 801 Wayne St., Sikeston, Mo., 249

C

Caddell, Wesley, 23 Alfredo St., Woodbrook, Port-of-Spain, Trinidad, 258
 Cahoon, Billie Lou, 1817 Chestnut St., Coshocton, Ohio, 215
 Caldwell, Robert Eugene, R. R. 1, New Castle, Ind., 215
 Calentine, Robert Lee, 67 Jordon Ave., Bourbonnais, Ill.
 Callison, Hugh Anthony, 2995 N. Douglas Rd., Riverdale, Mich., 191
 Campbell, Alan Lloyd, 6 Oak St., Bourbonnais, Ill.
 Campbell, Shelba Ann, R. 3, Dexter, Mo., 249
CANTEEN SERVICE, 31D
 Caraway, Connie, R. 1, Chebonse, Ill.
 Carby, Bruce Eldon, R. R. 3, Streator, Ill.
 Carlson, Karen Elizabeth, 9202 52nd Ave., Oak Lawn, Ill., 239
 Carlson, Richard L., 923-40 St. Ct., Moline, Ill., 239
 Carlson, Ruth Ann, 10615 S. Racine Ave., Chicago, Ill., 215
CARMICHAEL, VERNAL H., 390 N. Roy Ave., Apt. 14, Bourbonnais, Ill., 74
 Carmony, Marta Sue, 683 W. 8th St., Chicago Heights, Ill., 249
 Carr, Gary Lee, 216 N. 18th St., Fort Dodge, Iowa, 258
 Carrier, David, 7702 N. 60th Ave., Glendale, Ariz., 125
 Carrier, Judith, 7702 N. 60th Ave., Glendale, Ariz., 258
 Carroll, Cecil H., 202 Charles, Bourbonnais, Ill.
 Carroll, Lawrence J., 2734 40th, Highland, Ind., 249
CARSON PIRIE SCOTT AND COMPANY, 307
 Carter, Fred Dale, 1005 S. 13th St., Council Bluffs, Iowa, 258
 Cartwright, Pamela Mae, R. R. 2, Paris, Ill., 239
 Cary, Larry Clay, 160 Holly Drive, Bradley, Ill., 216
 Case, Carolyn, 1033 Marish Rd., Flint, Mich., 250
 Casey, Janelle, 1632 B. Ave. N. E., Cedar Rapids, Iowa, 250
 Casey, Truman Daniel, R. 1, Box 10, Piedmont, Mo., 258
 Cavestevens, James Allen, 501 19th St. N. W., Roanoke, Va., 258
 Castro, John, 526 E. Walnut, Greentown, Ind.
CEDAR RAPIDS, IOWA, FIRST, 294
CENTRAL OHIO DISTRICT, 279
 Chacko, Thomas, Kerala State, India.
 Chalfant, Sharon Rose, 210 S. Clark, Pana, Ill., 250
CHAMPAIGN, ILLINOIS, GRACE, 298
 Chapman, Douglas W., 23 W. Division, Sparta, Mich., 239
 Chapman, Edward James, 180 Evans, Ottawa, Ill., 231
 Chapman, Paul Allen, 401 South St., New Haven, Ind.
CHARLENE'S FLDWER POT, 311
 Charlier, Barbara Jean, 605 Maryland, Ottawa, Ill., 258
CHICAGO CENTRAL DISTRICT, 279
 Chillote, Gary Joe, 29 Oak St., Bourbonnais, Ill.
 Chisholm, Janice Lynne, 1825 Avon St., Saginaw, Mich., 250
 Chism, Naomi Darlene, 637 S. Main St., West Bend, Wis., 118
Choirs
Orpheus 194
Treble Clef 195
Vikings 193
 Christensen, Janet Mae, R. R. 2, St. Anne, Ill.
 Christman, Betty Jean, East Lynn, Ill.
Christmas Party 86-87
 Christmas, Paul, 616 Berkeley Ave., Evansville, Ind., 239
 Christmas, Sandra L., 616 Berkeley Ave., Evansville, Ind., 109
 Christoffersen, Ken S., R. 2, Scottville, Mich., 239

CINCINNATI, OHIO, LOCKLAND, 288
CINCINNATI, OHIO, STANTON AVE., 287
CITY IRDN WORKS, 311
CITY NATIONAL BANK, 302
 Clarke, Patricia Ellen, 1763 Ruddiman, Muskegon, Mich., 239
 Clary, Joyce Elaine, 165½ N. Main, Bourbonnais, Ill.
Class Tournaments 145-147
 Clausen, Ina, 15 11th Ave., Rochester, Minn., 239
 Clay, Doyle Ellis, 1472 E. Willow, Kankakee, Ill.
 Clay, Peaulie Edward, R. R. 1, Lakeview, Ohio.
 Clay, Harold Edwin, 3295 Glendale-Milford Rd., Cincinnati, Ohio, 258
 Cleare, Samuel O., 224 Heastelby, British Guiana, S. A., 176
 Cline, Richard Lee, 457 W. Center Ave., Bradley, Ill.
 Clinker, Duane Douglas, 1304 Aldrich Ave., Cincinnati, Ohio, 258
 Clipper, Robert Allen, 300 East Lawn, Midland, Mich.
 Cloninger, Lawrence R., Griggsville, Ill.
 Clough, Freddie Thomas, 45 N. Bridge St., Newcomerstown, Ohio, 240
CLYDE'S CAMERA 'N' CARDS, 303
 Coffman, Alice Ruth, Box 25, Buckingham, Ill., 258, 165
 Coffman, Charles, R. R. 1, Frankfort, Ind., 258
 Coffman, Marilyn Arlene, R. R. 2, Box 56, Muncie, Ind., 240
 Coffman, Ruth Cheryl, 271 N. Washington, Bradley, Ill.
 Cole, William, 162 N. Main Ave., Bourbonnais, Ill., 250
 Coil, Kenn Robert, 515 E. Charles St., Bucyrus, Ohio, 216
 Coleman, Judith Ann, 222 Cowna Ave., Owosso, Mich., 231
 Coleman, William, 3230 Waldron Rd., Kankakee, Ill.
College Church 39
 Collier, William Allen, R. 2, Westerville, Ohio, 258
 Collins, George Edward, R. 3, Hamilton-Trenton Rd., Trenton, Ohio, 216
 Collins, Larry Eugene, 118 Clinton Ave., Farmer City, Ill., 240
 Collins, Louise, Mounted Rt. 27, Middletown, Ohio.
 Collom, Judy Ann, 106 Lakeside Dr., Danville, Ill., 258
COLUMBUS, OHIO, FIRST, 285
COLUMBUS, OHIO, WARREN AVE., 282
COLUMBUS, OHIO, WILSON AVE., 298
 Combs, Olga Mary, 410½ E. Ohio, Momenca, Ill., 216
 Comfort, Ronald E., R. 1, Box 325, Alrion, Mich., 258
 Comstock, Donald, 1026 S. 4th St., Oskaloosa, Iowa, 216
Commerce Club 186
 Conrad, Mary Ann, R. 1, Warsaw, Ohio, 258
 Converse, P. Edward, 30 Sherman Ave., Columbus 5, Ohio, 240
 Cook, Louis Henry, Box 92, Aroma Park, Ill., 240
 Cook, Raymond Lee, 1351 Emerson Lane, Milford, Ohio, 96
 Coombs, Brenda Ann, 373 N. Belle Aire, Bourbonnais, Ill.
 Coomer, Danny Lee, 7959 W. 72nd St., Oak Lawn, Ill., 258
 Coomer, David Lynn, 19 Linn St., Bourbonnais, Ill., 240
 Coomer, Phyllis Jene, 1656 W. Green St., Frankfort, Ind., 258
 Cooper, Sharon Kaye, 19 Linn St., Bourbonnais, Ill.
 Cooper, Gregory Lee, R. R. 2, Vicksburg, Mich., 258
 Cope, Gene B., 530 N. W. 31st Ave., Ft. Lauderdale, Fla.
 Corbitt, Homer Jackson, 309 Burke St., Bourbonnais, Ill., 250
 Corder, Janet Eileen, 1214 E. Vine St., Coshocton, Ohio, 240
 Coriell, James Robert, 1087 S. Osborn Ave., Kankakee, Ill.
 Cornelius, Donna Lou, 2633 N. E. 6th Ave., Ft. Lauderdale, Fla., 250
 Corzine, Vernon, 154 N. Randolph, Bradley, Ill.
 Cosner, Raymond E., 2117 Hanewood Ave., Mishawaka, Ind., 216
 Cotner, Connie, 213 Spencer Ct., Bourbonnais, Ill., 258
COTNER, JOHN H., 213 Spencer Ct., Bourbonnais, Ill., 52
 Cotner, John Henry, 388 N. Roy, Apt. 3, Bourbonnais, Ill.
 Cotner, Judith Melle, 523 E. 64th St., Indianapolis, Ind.
 Couch, Robert Manson, 411 S. Michigan, Bradley, Ill.
 Courtner-Smith, Frances Lilian, 577½ S. Main, Bourbonnais, Ill.
 Covert, Robert Victor, 431 Bresee, Bourbonnais, Ill., 240
 Cox, Frank Charles, 2730 Smithville Road, Dayton, Ohio, 250
 Cox, Lamoyne Laverne, 918 E. Poplar, Taylorville, Ill., 240
 Cox, Richard Eugene, 301 Pierce St., Ridgeville, Ind., 250
 Crabill, Barbara Ann, 202 E. Church St., Urbana, Ohio, 258
 Crabtree, John Richard, 104 N. Drive, Urbana, Ohio, 216
 Craig, Brenda Sue, R. 1, Felicity, Ohio.
 Craig, Joseph C., 3309 Salena, St. Louis, Mo., 250
 Craig, Ronald, 2749 102nd St., Toledo, Ohio, 97
 Crain, Margaret Virginia, 2336 Green Forrest Drive, Decatur, Ga., 258
 Crain, Ronald Wade, R. 13, Murphysboro, Ill., 258
 Crandall, Aden R., R. R., Deerbrook, Wis.
CRANDALL, JOHN G., 325 E. Burke, Bourbonnais, Ill., 94
 Creameans, Charles, Hamilton Pk., Trenton, Ohio, 258
 Cribbs, Richard Duane, 105 South St., Wayne, Ohio, 240
 Crisman, Jane Irene, 29931 Leona Ct., Garden City, Mich., 258
 Crist, Holly Ruth, 1205 Shorecrest Dr., Racine, Wis.
 Crites, Clarence A., 181½ S. Wildwood, Kankakee, Ill., 216
 Croft, Kay Elaine, 762 S. Myrtle, Kankakee, Ill.
 Croft, Robert Elden, 762 S. Myrtle, Kankakee, Ill.
CROMWELL'S CLEANERS AND CLOTHIERS, 304
 Cronk, Bess, 1020 N. Cedar Rd., New Lenox, Ill.
 Crummer, Linda Louise, 2714 Woodside Dr., Rockford, Ill., 217

D

Culp, Nancy Jane, 6901 Atlantic Blvd. N. E., Louisville, Ohio, 258
 Cunningham, Barry Kendall, Box 447, Institute, W. Va., 258
 Cunningham, Raymond W., Box 477, Institute, W. Va., 217
 Custer, Beverly Sue, 112 W. Church St., Lunn, Ind., 217
 Cutnam, Marjorie Anne, 327 Wood St., Mansfield, Ohio, 240

 Dancy, Kermit W., 10 Oak St., Bourbonnais, Ill.
 Danley Patricia, 525 W. 19th St., Covington, Ky., 258
 Danner, Paul Leroy, 1602 W. 4th Ave., Brodhead, Wis.
 Darnell, Linda Sue, R. R. 4, Lebanon, Ind., 258
 Darr, Charlotte Louise, 2500 Eleventh St., Rock Island, Ill., 217
 Davidson, Jean, 1806 London-Groveport Rd., Grove City, Ohio.
 Davidson, Judith Ann, 210 W. Toni St., Bourbonnais, Ill., 250
 Davidson, Sherrel, 536 E. Jarvis, Hazel Park, Mich., 258
 Davis, Cheryl Ann, 1102 S. Main, Jonesboro, Ind., 240
 Davis, Dee Ann, Box 237, St. David, Ill., 250
 Davis, Jerry Lee, Box 164, Columbus, Ind., 240
 Davis, Marie Frances, R. R. 2, Shelbyville, Ind., 258
 Davis, Raymond Robert, 415 E. Elm, Lima, Ohio, 250
 Davis, Richard Dean, R. R. 1, Sheridan, Ill.
 Davis, Shirley Suzanne, E 16223 Valleyway, Veradale, Wash., 240
 Dawes, Carolyn Sue, 245 N. Bernard, Bourbonnais, Ill.
 Dawson, Bruce Edwin, 147 Beck, Wadsworth, Ohio, 240
 Dawson, Carlis Edward, 292 N. Convent St., Bourbonnais, Ill., 240
 Dawson, David Taylor, 147 Beck St., Wadsworth, Ohio, 258
 Dawson, James Douglas, 22 Oak, Bourbonnais, Ill.
 Deal, Paul Fredrick, 1642 Forrest, Sidney, Neb., 118
 Deal, Ronald Franklin, 10 Ash, Bourbonnais, Ill., 250
 Deany, Dennis Lee, R. R. 1, Kankakee, Ill.
Debate 182
 DeArmond, Carol Jeanette, R. R. 2, Berne, Ind., 259
 Decker, Sharon Lee, 27058 Bagley Rd., Olmsted Falls 38, Ohio, 240
DECKER'S FURNITURE, 301
 Dees, Virginia, 751 N. Hammes, Kankakee, Ill.
 Degler, Diana LaVerne, Burch's Trailer Court, Bourbonnais, Ill.
 Degler, Larry James, Burch's Trailer Court, Bourbonnais, Ill.
 DeHamer, Donald, R. R. 1, Cedar, Iowa, 259
 DeLacy, Iris Elaine, R. R. 1, Box 122, St. Anne, Ill., 250
 DeCamp, Hugh Calvin, 303 S. 63rd, Milwaukee, Wis.
 DeLong, Marcia Lynn, 1085 Ducey Ave., Muskegon, Mich.
 DEMARAY, CORAL E., 232 Spencer St., Bourbonnais, Ill., 75
 DEMARAY, HARRIET A., 232 Spencer St., Bourbonnais, Ill.
 DeMott, Harold Marvin, 499 S. Court St., Crown Point, Ind.
 Dennis, Billy Glenn, 217 Tennessee Ave., Danville, Ill., 240
 Densford, Byron Edward, 3641 Solar Vista Pl., Cincinnati 13, Ohio, 217
 Densford, Robert A., 3641 Solar Vista Pl., Cincinnati 13, Ohio, 217
 Densmore, Jerry Paul, B. 470 Williamson, Saginaw, Mich., 250
DESELMAN, J. E., LUMBER COMPANY, 304
OETROIT, MICHIGAN, FIRST, 283
 DeVidal, Cheryl Lynn, N. 198 Lavesseur, Bourbonnais, Ill., 259
 DE VILLE, JARD, 780 Bishop Ct., Bradley, Ill., 59
 Deville, Roberta, 780 Bishop Ct., Bradley, Ill.
 Dewitt, Nancy Ruth, R. R. 2, Farmington, Iowa, 165
 DeYoung, Gladys, Lowe Manor, Kankakee, Ill.
 Dickerson, Donald Fletcher, 1221 N. W. 46th Ct., Ft. Lauderdale, Fla., 240
 Dickinson, Paul Russell, Box 155, Eaton Rapids, Mich., 259
 Dickson, Gwendolyn Sue, 1708 Dewey St., Anderson, Ind., 259
 Dietkus, Alan E., R. R. 1, Box 188, Georgetown, Ill., 259
 Dietkus, Antoinette A., R. R. 1, Box 188, Georgetown, Ill., 217
 Dillman, Grace, 246 S. May, Kankakee, Ill.
 Dillinger, Mary Elizabeth, 500 Howard St., Findlay, Ohio.
 Dimmick, Karen Lee, 816 Home Ave., Ft. Wayne, Ind., 259
 Dirks, Elsie, R. R. 1, Ashkum, Ill.
 Dittmer, Samuel James, 417 W. 9th, Beardstown, Ill.
 Dittmer, Sharon Marie, 6408 Smith Rd., Ft. Wayne, Ind., 240
 Dittus, Patricia Ann, Box 2, Bonfield, Ill.
DIVIT MOTEL, 304
 Dixon, Percy, 3235 E. 118th St., Cleveland, Ohio, 196
 Dobson, Constance Elaine, 1035 S. Milford Rd., Highland, Mich., 241
 Dodds, Myron Eugene, R. R. 1, Lakeview, Ohio, 259
 Doenges, James David, 1301 Millville Rd., Hamilton, Ohio, 250
 Doerner, Beatrice Joy, Rt. 4, Hillside Manor, Kankakee, Ill., 259
 Domont, Lawrence R., 1640 Evanston Ave., Muskegon, Mich.
 DONOHO, LORA H., 403½ S. Main, Bourbonnais, Ill., 94
 Dooley, David, Clarion Ct. 4710, Louis, Ky.
 Dorenbusch, Frances Marie, 2241 Feldman Ave., Norwood, Ohio, 259

Dorsett, Peggy Jane, 5510 W. 63rd Pl., Chicago, Ill., 231
Downs, Eddie G., 157 E. Third, Manteno, Ill.
Downs, Maxell Lloyd, Box 155, Cayuga, Ind., 217
Drake, Wayne T., 1325 Dena St., Jacksonville, Fla., 250
Dreisbach, Donald Ralph, R. 2, Fostoria, Ohio, 250
Dubree, Carl Wayne, 255 E. Grand, Bourbonnais, Ill.
Dunker, William T., Box 95, Clifton, Ill.
DUNN, FLOYD B., 195 Spencer St., Bourbonnais, Ill., 65
Dye, David, R. R. 3, Marengo, Ohio, 259
Dyer, John A., 517 W. King St., Orlando, Fla., 241

E

Earle, Charles Robert, 753 E. Merchant St., Kankakee, Ill.
Earler, Jerry, 334 E. Water, Bourbonnais, Ill.
Early, Sandra Kay, 3000 Leeds, Columbus 21, Ohio, 250
Easterling, Deanna, 2819 Troy Rd., Springfield, Ohio.
Eaton, Larry Gene, 213 Spencer Ct., Bourbonnais, Ill., 241
Eaton, Lorraine Kaye, 213 Spencer Ct., Bourbonnais, Ill., 241
Ebright, Linda Marie, 531 Glenwood Dr., Fremont, Ohio.
Ebright, Paul Allen, 531 Glenwood Dr., Fremont, Ohio, 259
Eckley, Kathleen Adele, 116 W. Beverly Ct., Peoria, Ill., 259
Eddy, William Thomas, 516 W. State St., Newcomerstown, O.
EO-MAR MOTEL, 311
EDWARD'S JEWELERS, 311
Edwards, Maxine, 306 Park Lane Dr., Grant Park, Ill.
Edwards, Nancy June, 1700 W. S. 1st, Shelbyville, Ill., 241
Eldridge, Brenda, R. R. 1, Georgetown, Ohio, 259
Eldridge, Darrell, 4 Oak St., Bourbonnais, Ill., 218
Eller, Philip, 957 Karl St., Whitehall 13, Ohio, 259
Elliott, Carol Jean, R. R. 2, Oakland City, Ind., 241
Elliott, Efton E., 318 S. Elm, Bourbonnais, Ill.
Ellis, Charles Wayne, 29389 Legion, Roseville, Mich., 96
Embick, Gary, R. 4, Box 386, Edwardsville, Ill., 259
Emerson, Loretta, 110½ W. Maple St., Mason, Mich.
Emerson, Orville L., 8 Linn St., Bourbonnais, Ill.
Emptage, Linda Louise, 437 S. Bresee Ave., Bourbonnais, Ill.
Emptage, Ronald Richard, 437 S. Bresee, Bourbonnais, Ill., 241
Enders, Karen Faye, 903 High St., Fredericktown, Mo., 259
Endsley, Edward E., 1119 N. Broadway, Shelbyville, Ill., 241
England, Ralph Otto, 526 N. Springfield St., Verden, Ill., 237
Engwall, Paul, 385 Third St., Eastlake, Mich., 250
Enot, Carla Gwynn, 909 North Joliet St., Wilmington, Ill., 259
Enyart, Sharon Kay, R. R. 4, Box 286, Rochester, Ind., 259
ERICKSON, C. C., INSURANCE AGENCY, 305
Erickson, Doris, 409 City Bldg., Kankakee, Ill.
Erickson, Karl Lawrence, 207 Center Rd., Frankfort, Ill.
Erickson, Nancy Katherine, 406 St. Aubin Lane, Manteno, Ill.
Eshelby, Janet Elaine, 517 E. Sycamore, Mason, Mich., 259
Essex, Jerome David, 602 Fifth St., Traverse City, Mich., 250
Estermyer, Ethelann, 7510 Textile Rd., Ypsilanti, Mich., 250
Evangels 42
Evans, Barbara Jean, 1302 Hwy. 330, Griffith, Ind., 218
Evans, Gerald W., 145 S. Tetrault, Bourbonnais, Ill.
EVANS, MARGARITE, 398 N. Roy, Bourbonnais, Ill., 62
Evans, Woodrow K., 409 E. Washington, Hoopeston, Ill.
Everett, Dale Edward, 6245 W. 90th Place, Oak Lawn, Ill., 241
Evearitt, Robert Dale, 1569 Berdon St., Toledo, Ohio, 241
Ewart, Robert Milton, R. R. 1, Carmichaels, Pa.
Ewing, Robert A., Birch's Trailer Ct., Bourbonnais, Ill.

F

FABER FLORAL COMPANY, 310

Faculty

Div. of Education and Psychology 57-59
Div. of Fine Arts 60-62
Div. of Language and Literature 63-65
Div. of Natural Sciences 66-68
Div. of Religion and Philosophy 69-71
Div. of Social Sciences 72-74
Fairchild, Richard R., 833 Mt. Vernon Rd., Newark, Ohio, 241
Faires, Mary Frances, 1049 E. Hickory, Kankakee, Ill., 259
Fallis, Karen, R. R. 4, Oskaloosa, Iowa, 241
Faul, Sharon Kay, P. O. Box 253, Bridgetown, Barbados, West Indies, 259
Favorite, Marjorie J., Box 86, Fountain City, Ind., 241
Fay, Carol, 410 E. Witherbee, Flint, Mich., 259
FAYETTE, OHIO, 290
Feazel, Steven James, 1063 17th Ave., Columbus, Ohio, 250
Feightner, Larry Gene, 332 N. Independence, Tipton, Ind., 259
Felix, Richard Earl, 255 E. Grand, Bourbonnais, Ill.
Felix, Vivian Mary Stray, 255 E. Grand, Bourbonnais, Ill., 241
Ferguson, Rodney Alan, 316 Lafayette St., Sandwich, Ill., 259
Ferguson, William, 9574 Africa Rd., Westerville, Ohio.

Ferris, Dennis Lee, 128 Goodrich St., Vassar, Mich.
Fikes, Phyllis Ann, 23637 Carlington, Mt. Clemens, Mich.
Finkle, Mrs. Lucile B., 113r S. Elm, Kankakee, Ill.
FIRST TRUST AND SAVING BANK, 315
Fischer, Brian Leon, Buffalo Lake, Minn., 130
Fish, Georgene Elizabeth, R. R. 3, Box 319, Tarentum, Pa., 259
Fisher, Donna Jean, 27 Linn St., Bourbonnais, Ill., 241
Fisher, Maurice, R. R. 4, Box 278, St. Anne, Ill.
Flack, William A., 2725 Morse Rd., Columbus 24, Ohio, 96
Flatt, James Thomas, 200 Corning Ave., Peotone, Ill.
FLAUGHER, JEWELL V., Olivet Nazarene College, Kankakee, Ill.
Fleming, Charlotte Ann, 1631 W. Indiana, Elkhart, Ind.
Flexser, Linda, 517 S. Antonio, Ontario, Calif., 241
Flick, Connie Linn, Burch Trailer Ct., Bourbonnais, Ill.
FLINT, MICHIGAN, FIRST, 293
Flom, Lynette Marie, R. R. 2, St. Croix Falls, Wis.
Floyd, Brenda Trim, 244 W. River St., Bourbonnais, Ill.
Floyd, Gary C., 230 Walnut, Roxana, Ill., 250
Floyd, Kenneth Clair, 244 W. River St., Bourbonnais, Ill.
Fogle, Gordon Dale, 1607 Druid Dr., Akron, Ohio.
Folsom, Janice Kay, 810 Isabelle Dr., Anderson, Ind., 218
Foor, Dennis Wayne, 32 Summit St., Westerville, Ohio, 218
Football All Stars 133
Forbes, Barbara Eileen, 7075 48th St., Grand Rapids, Mich., 241
Ford, Roxanna Rose, 715 Burns Ct., Bourbonnais, Ill.
Ford, Steven A., 715 Burns Ct., Bourbonnais, Ill., 259
Foreign Students 176
Forgeave, David Paul, 2984 Morse Rd., Columbus, Ohio, 118
Fortin, Terry J., 140 S. 6th Ave., Kankakee, Ill.
FORTVILLE, INDIANA, 299
FORT WAYNE, INDIANA, SOUTHSIOE, 291
Foster, David Ben, 240 S. Jefferson, Medina, Ohio, 259
Foulkes, Theresa L., Box 2384, Grants Town, Nassau N. P., Bahamas, 176
Fountain, Edward George, 211 Guertin St., St. Anne, Ill., 231
Fountain, Harley David, 8 Oak St., Bourbonnais, Ill.
Fortin, Terry J., 140 S. 6th Ave., Kankakee, Ill.
Foust, Nancy Sue, 4921 Kentucky, S., Charleston, W. Va., 259
Franke, Ruth Arlis, 673 Providence Rd., Lexington, Ky., 259
FRANKFORT, INDIANA, FIRST, 292
Fraser, Joyce, 615 Jonette Ave., Bradley, Ill.
Frazier, Donna, R. R. 1, Bourbonnais, Ill., 250
Freeland, Sue Carolyn, 634 S. Butler Ave., Indianapolis, Ind., 218
Freeman, Gary William, 1212 Laurel St., Brainerd, Minn., 218
Freesmeyer, Linda, Hamburg, Ill., 259
Freshman Class 256-265
Frieden, David, 72 Jordan Ave., Bourbonnais, Ill., 259
Friel, Candace Vicki, 844 E. Main, Plainfield, Ind.
Fromm, Roger William, 1227 N. 14th St., Bismarck, N. D., 259
Frye, Harold F., 3011 Taylor Ave., Racine, Wis., 218
Frye, Janice Toone, 26 Oak St., Bourbonnais, Ill.
Frye, Ronald Orville, 3011 Taylor Ave., Racine, Wis., 259
Fulford, Karen Kay, 15 Linn St., Bourbonnais, Ill.
Fulford, Tom, 15 Linn St., Bourbonnais, Ill.
Fullerton, Charlene, R. R. 2, Ottawa, Ill., 250
Fullerton, Sharon Y., R. R. 2, Ottawa, Ill., 231
Furmage, Kenneth, R. R. 2, Conneaut, Ohio.

G

Gage, Dixie Jane, R. R. 2, Stockton, Ill., 259
Galey, Gary Lee, R. R. 3, LaPorte, Ind.
Gall, Miriam Jean, R. R. 1, Box 89A, Wilmington, Ill.
Gambrel, Martha Jean, R. R. 3, Box 158, Chesterton, Ind., 259
Gambrel, Paul V., R. R. 3, Box 158, Chesterton, Ind.
Garde, Arlene Blanche, 2422 Pioneer Dr., Beloit, Wis., 259
Garner, Peg Marlene, R. R. 2, New Castle, Ind., 259
Garwood, Leah Ruth, 1015 Archer Ave., Marshall, Ill., 259
Gatlin, Richard Edward, 24 Oak, Bourbonnais, Ill.
George, Alan Roy, 505 Hawthorne Ave., South Milwaukee, Wis., 250
Gereaeu, Michael, 113 Linwood Dr., Collinsville, Ill., 96
Gereaeu, Paula Elaine, 113 Linwood Dr., Collinsville, Ill., 231
Gibson, Carolyn Ruth, 529 E. Downer Pl., Aurora, Ill., 259
Gibson, Charles W., 529 Downer Pl., Aurora, Ill., 241
GIBSON, DONALD J., 131 E. Olivet, Bourbonnais, Ill., 51
Gibson, Donna Joan, 198 East Monroe, Bourbonnais, Ill., 250
Gilbert, Lora M., 11943 Josephine Dr., Mokena, Ill.
Gill, Jeanette Lee, 605 Old Bridge, Grand Blanc, Mich., 260
GILLEY, RUTH E., 206 E. Olivet, Bourbonnais, Ill., 54
Giroux, Diane Fay, 145 N. Myrtle, Kankakee, Ill.
Gitche, David M., 477 S. Euclid, Bradley, Ill., 260
Glancy, Patricia Lynne, 315 Clark St., Highland, Mich., 250
Glimmerglass 168-169
Goble, Margaret Ann, 120 S. Franklin, Winamac, Ind., 260

Godwin, David LaVerne, 3228 Ave. G, Council Bluffs, Iowa, 232
Goin, Marilyn Louise, 1865 Joan Pl., Columbus, Ohio, 218
Goldsmith, Gladys, 7740 Rhode Island Ct., Hammond, Ind., 42
Goode, Randall Louis, 1503 11th Ave., Rock Falls, Ill., 260
Goodin, Gloria M., 552 Evergreen Lane, Bradley, Ill., 232
Goodin, John D., 354 E. Water St., Bourbonnais, Ill., 251
Goodin, Larry, 552 Evergreen Lane, Bradley, Ill.
Goodman, Judith Adele, 1228 Standish Way, Lexington, Ky., 241
Goodwin, Winnifred A., Willow Bridge Farm, Wilmington, Ill.
Gortner, Wilma Rae, Box 154, Laurel, Ind., 260
Boudreau, Thomar Robert, 296 W. Cleveland, Bradley, Ill.
Gouge, Patricia Rae, R. R. 1, Box 107, Fairbury, Ill., 260
Gould, Arland Dewey, 292 Olivet St., Bourbonnais, Ill.
Gould, Wilma Mae, 292 Olivet St., Bourbonnais, Ill.
Grace, Mary Ann, 1445 E. Eagle, Kankakee, Ill.
Granger, Delbert, 11415 Mill St., Grand Blanc, Mich., 260
Graham, Ronald Edward, 517 S. Broadway, Butler, Ind., 241
GRAND RAPIDS, MICHIGAN, FIRST, 294
GRAND RAPIOS, MICHIGAN, FULLER AVE., 298
GRANITE CITY, ILLINOIS, FIRST, 289
Gransbury, David Ernest, 135 E. 5th Ave., Anchorage, Alaska.
Graves, Sam, 5847-A Brett Dr., Ft. Knox, Ky., 260
Gravvat, Maria Kay, 3013 Pine Ave., Mattoon, Ill., 260
Gray, Lanier Branson, 1745 Piper Circle S. E., Atlanta, Ga., 172
Gray, Frank David, 128 S. Church St., St. Paris, Ohio, 171
Gray, David William, 803 Union Rd., Franklin, Ohio, 251
Gray, John Samuel, R. R. 1, Fountain City, Ind.
Gregory, Michele Nada, 6722 S. Loomis Blvd., Chicago, Ill., 260
Green, Ronald Eugene, 2111 Plum St., New Castle, Ind.
Greenwood, Dean, Secor, Ill., 260
Greuel, Sharon, 3128 N. Gale Ave., Peoria, Ill., 260
Griffin, Etta Jean, 2021 Woodville Pk., Goshen, Ohio, 260
Griffin, Tommie Jean, 6428 Euclid, Hammond, Ind., 260
Griffith, Roger Paul, 1070 27th St., Des Moines, Iowa, 219
Griffiths, Marilyn Jeanne, 918 5th Ave. N. E., Brainerd, Minn.
Grimshaw, Michael Eddy, 515 Lake St., Hobart, Ind., 219
Grisa, Ruth Ann, 1021 Sutherland Ave., Janesville, Wis., 242
GROTHAUS, CLARENCE E., 135 W. Marsile St., Bourbonnais, Ill., 66
Groves, Jane Ellen, 120½ W. University, Champaign, Ill., 260
GROVES, VERNON T., 515 N. Blaine, Bradley, Ill., 57
Gruver, Daryl Lee, 385 S. Roosevelt Ave., Kankakee, Ill.
Guess, Carolyn Ann, 797 E. Second St., Logan, Ohio, 251
Gulley, Gary James, 625 N. 16th St., Murphysboro, Ill., 219
Gunter, Doris Linda, 7121 Goshen Rd., Goshen, Ohio, 260

H

Habegger, Ronald, R. R. 3, Decatur, Ind., 260
Hacker, Shirley Ann, R. R. 6, Huntington, Ind., 260
Hadley, Helen Olive, R. R. 4, Morrison, Ill., 242
Hadley, Virgil E., R. R. 1, Bourbonnais, Ill.
HAHN, OTTO G., 702 Burns Ct., Bourbonnais, Ill., 71
Hailman, Sarah E., 2107 N. Fourth St., Ironton, Ohio.
Hale, Charlene Ruth, R. R. 49, Shadylane, Chebanse, Ill.
Hale, Robert Wayne, 210 Plum St., Marshall, Ill., 242
Hale, Steven Kemp, R. R. 49, Shadylane, Chebanse, Ill.
Hall, Audrey Jean, 830 Dearing Rd., Midland, Mich., 242
Hall, Clarine, 1541 John Glenn Rd., Dayton, Ohio, 219
Hall, Marion Rae, 1064 S. 4th Ave., Kankakee, Ill.
Hall, Sharon Clarice, 39 S. 31st St., Battle Creek, Mich., 251
Halloween Party 79
Halteman, Robert L., 715 E. Norris Dr., Ottawa, Ill., 251
Hamilton, Mary Ruth, 1614 Jonquil Terr., Chicago, Ill., 251
HAMILTON, OHIO, FIRST, 297
HAMMOND, INDIANA, FIRST, 289
Hanes, Wanda Sue, Box 254, Bristol, Ind., 260
Haney, Paul Irene, 1316 Patterson Rd., Dayton, Ohio, 242
Hankins, Vivien Sandra, 3 E. Buttonwood St., Wenonah, N. J., 251
Hannah, Rose, 1313 Grant, Lincoln Park, Mich., 260
Hansen, Lewis Edward, 209½ N. Main, Bourbonnais, Ill., 251
Hansen, Sharon, 315 E. Church St., Viroqua, Wis., 260
Hansen, Billie, 620 S. Osborn, Kankakee, Ill.
Hanson, David Hartwig, 336 Water St., Bourbonnais, Ill.
HANSON, JOHN E., 382 Olivet, Bourbonnais, Ill., 67
Harden, Richard L., R. R. 4, Parks Lane, Ottawa, Ill., 260
Harding, Dana, Box 133, R. R. 3, Greenfield, Ind., 251
Harer, Susan Lynn, 709 Sn Entrance, Kankakee, Ill.
Harrell, Phyllis Ann, 2549 N. Mitchell St., Phoenix 6, Ariz., 219
Harris, Barbara Ellen, 1044 Farmview Dr., St. Louis, Mo., 260
Harris, Charlene Lynette, 1122 N. Winfield Ave., Indianapolis, Ind., 219
Harris, Eleanor I., Trailerville, Bourbonnais, Ill.
Harris, Lou Ann, 24317 Courtland Ave., East Detroit, Mich.
Harrison, Rickey Jay, 3112 Inman, Ferndale 20, Mich., 251

Harrold, Jimmie Dean, 183 N. Douglas, Bradley, Ill.
 Harshman, Susan Kathleen, Star Route, Griggsville, Ill.
 Harting, Timothy, R. R. 1, Box 113, Elwood, Ind., 260
 Hartness, Glenda Nell, R. R. 3, Box 75A, Alexandria, Ind.
HARVEY, ILLINOIS, 289
 Harvey, Judith Ann, 328 Harrison, Marshalltown, Iowa, 242
 Harvey, Ronda Gail, 135 West Cen. Ave., Belle, W. Va., 242
 Hassinger, Patricia Mae, 320 West Market St., Tiffin, O., 251
 Hatcher, Elizabeth Ann, 28370 Edward, Roseville, Mich.
 Hatfield, Georgia Lee, 2033 3rd Ave., Terre Haute, Ind., 260
 Hatton, Jerry Douglas, 505 7th Ave., Sterling, Ill., 260
 Hatton, Linda Kay, 505 7th Ave., Sterling, Ill.
 Hawley, Keith E., 146 W. River St., Bourbonnais, Ill.
 Haydon, Gary Wayne, 309 Burke St., Bourbonnais, Ill., 219
 Hayes, James Herman, 2683 Central, Detroit, Mich.
 Hayes, Wayne Michael, 1220 Main St., Menomonee, Wis., 220
 Hayman, Janet Joyce, R. R. 1, Clay City, Ind., 242
 Hayse, Robert D., 484 Eugene Dr., Bourbonnais, Ill.
 Head, Barbara, 188 Nauvoo St., Park Forest, Ill.
 Head, Hershel Lee, 188 Nauvoo St., Park Forest, Ill.
 Heberlein, Karen Leah, 144 W. Logan, Tecumseh, Mich., 260
 Hecht, Carolyn, Goodrich, Mich.
 Heidemann, Lyle G., R. R. 2, Grant Park, Ill., 146
 Heidemann, Sharon Sue, R. R. 2, Grant Park, Ill.
 Heil, Mary Lou Koehler, 397 Burke St., Bourbonnais, Ill., 220
 Heil, Michael Edgar, 397 Burke St., Bourbonnais, Ill., 193
 Helm, Elsie Elizabeth, 6523 Crestridge Circle, Cincinnati, Ohio, 220
 Helm, Ronald Lee, 481 Cloverdale Ave., Cintie, Ohio, 251
 Helms, Mary Beth, 6030 Stearns, Shawnee, Kansas, 251
HENDERSON, CHARLES L., 398 E. Burke, Bourbonnais, Ill., 53
 Henderson, Catherine Ann, 7900 Forsyth, Clayton 5, Mo., 251
 Henrichs, David Harold, R. R. 1, Saunemin, Ill., 173
 Henry, Corbitte Dale, 307 S. Franklin, Verona, Wis., 242
 Henry, Franklin, R. R. 1, Bourbonnais, Ill., 105
HENRY'S, 319
 Henson, Donna Lucille, R. R. 1, Hamersville, Ohio, 260
 Henson, Norma Sue, 9273 Cincinnati-Columbus Rd., Cincinnati, Ohio.
 Herington, Dohn, 1620 Tenth St. N. W., Cedar Rapids, Iowa, 260
 Hess, Dennis Charles, 317 S. Rosewood, Kankakee, Ill.
 Hesselrode, Danny Edward, 801 Ridge St., LaPorte, Ind.
 Hetzer, Linda Louise, 2735 Bristol Rd., Columbus 21, O., 260
 Hicke, Thomas, 310 N. Prairie, Dwight, Ill.
 Hickerson, David, R. R. 5, Quincy, Ill., 251
 Hickler, Sharon N., R. R. 1, Box 13, Litchfield, Minn., 242
 Hieb, Ruth Marie, R. R. 5, Merrill, Wis., 242
 Hilburn, Wayne R., 28 Ash St., Bourbonnais, Ill.
 Higgins, Edward E., 217 Colescott, Shelbyville, Ind., 251
 Hildreth, Margie, 14252 Evergreen, Detroit, Mich., 170
 Hill, Eileen, 13844 Emerald Ave., Riverdale, Ill.
 Hill, Linda Ellen, 660 Wendemeire, Seymour, Ind., 251
 Hines, Willie Marcus, 520 S. Wall St., Winchester, Ind., 260
 Hinskey, Dwain A., 2011 Holcomb St., Saginaw, Mich.
 Hjort, Judith E., 328 N. 102nd St., Seattle, Wash., 242
 Hobbs, Danny Millard, 6658 N. College Ave., Indianapolis, Ind., 242
 Hodges, Karen, Box 235, Brookfield, Mo., 260
 Hodges, Sharlyn Jean, R. R. 1, Moulton, Iowa, 260
 Holcomb, Edith L., 204 Richwood Rd., Detroit Lakes, Minn., 260
 Holder, Jerry Dean, 405 W. Stoddard, Dexter, Mo.
 Holder, Larry Gene, 405 Stoddard, Dexter, Mo.
HOLIDAY INN, 310
 Hollis, John Wesley, 105 S. 8th St., Oregon, Ill., 251
 Holloway, Ronald Marion, 2500 Telegraph, St. Louis 24, Mo., 260
 Holman, Gerald, 594 S. Main St., Kankakee, Ill.
 Holmgren, Andrew Richard, R. R. 1, Box 100, Valparaiso, Ind., 242
 Holmgren, Carl J., 444 Country Club Dr., Kankakee, Ill.
 Holstein, Calbert V., 637 Juniper Lane, Bradley, Ill.
Homecoming 80-83
Home Economics Club 184
Home Management 26
Honor Society 163
 Hoot, Esther Marie, R. R. 9, Box 29, Morgantown, W. Va., 251
 Hooten, Anita Jane, R. R. 1, Huntington, Ind., 260
 Hopkins, Sharen Sue, 905 Woodrow, Indianapolis, Ind., 242
 Horner, Thomas James, R. R. 1, Box 36, Waterford, Wis., 242
HORNSBY'S 5¢-51 STORE, 309
HOTEL KANKAKEE, 312
 Houchin, Theresa Marie, 409 S. Graham, Martinsville, Ind., 260
HOUSE OF WILLIE, 308
Housing
 Chapman Hall 30
 Hardin House 27
 Hills Hall 31
 Main House North 24
 Main House South 25
 Senior Houses North 28
 Senior Houses South 29
 Williams Hall 22

Howard, Dorothy Jean, 13141 S. Dixie Hwy., LaSalle, Mich., 232
 Howell, Gary, 312 Howe St., Jacksonville, Ill.
HOWELL, MICHIGAN, TYNOALE MEMORIAL, 295
 Howerter, Roger Dale, R. F. D., Ellisville, Ill., 242
 Howland, Carolyn Sue, Box 45, R. R. 2, Greenfield, Ohio, 260
 Hoyt, Keith, 4560 Ackerson Rd., Jackson, Mich., 260
 Hubartt, Sharon, 1359 Jeffrey Ave., Bradley, Ill.
 Hubbell, Judith Ann, 400 N. Main St., Reading, Mich., 242
 Hubert, Celest, 4812 Whitcomb St., Gary, Ind.
 Huddle, Paul, 333 Olney Ave., Marion, Ohio, 260
 Hudson, Beverly Sue, R. R. 1, Reynolds, Ind., 261
 Huffman, Dayon, 2118 Elm St., Cedar Falls, Iowa.
 Hughes, Barbara Ann, 518 Lafayette Ave., Cincinnati, O., 220
 Huizenga, Dale Eugene, R. R. 2, Box 86, Ashkum, Ill., 242
HUMBLE, HARVEY N., R. R. 1, Bourbonnais, Ill., 73
 Humble, Nathan, R. R. 1, Bourbonnais, Ill., 261
 Humphries, Annette Gail, 1676 E. Court St., Kankakee, Ill.
 Hunter, Mary Luan, 508 Sycamore, Muscatine, Iowa, 251
 Hupp, Sharon, R. R. 2, Mariaville, Ohio, 261
 Huse, Jean, 396 S. McKinley, Kankakee, Ill., 261
 Huse, Joan, 396 S. McKinley, Kankakee, Ill., 261
 Huse, Stephen Louis, 396 S. McKinley, Kankakee, Ill.
 Husfeldt, Norene, 507 S. Blaine, Bradley, Ill.
 Hussey, Donna, 135 First Ave., New Lenox, Ill.
 Hussey, Warren William, 201 N. W. 40 Court, Pompano Beach, Fla., 125
 Hussong, Wayne Keith, 698 Drummond Dr., Bourbonnais, Ill., 251
 Husted, Dorothy Jane, 710 Pennsylvania, Carlisle, Iowa, 261
 Hutchinson, Nancy, 352 N. Hammes Ave., Kankakee, Ill.
 Hyde, Doreen Lyla, 2248 N. 20th, Grand Junction, Col., 251

I

Ickes, Norma Jean, 230 S. Elm, Bourbonnais, Ill.
IDE, CHARLES, 233 E. Munroe, Bourbonnais, Ill.
 Ide, Sally Mae, R. R. 2, Vicksburg, Mich.
 Iles, Wanda Lou, 1100 Garfield Ave., Milford, Ohio, 242
ILLINOIS DISTRICT, 278
 Imel, Ivan Albert, 216 Redub Ave., Celina, Ohio, 243
INOIANAPOLIS, INOIANA, BROAD RIPLE, 300
 Ingles, James Herbert, 1809 Suman Ave., Dayton 3, Ohio.
 Inman, Eugene Lee, 146 North Main, Bourbonnais, Ill.
Intramural Council 92
Intramural Overseers 93
IOWA DISTRICT, 270
IPA 183
 Isenhour, Robert Eugene, 26816 Royalton Rd., Columbia Station, Ohio, 251
 ISAACS, BILL JR., 403 S. Bresee, Bourbonnais, Ill., 74

J

Jackman, Janet, 11687 McClellans Ln., Cincinnati 46, O., 251
 Jackman, Kenneth Lee, 11687 McClellans Ln., Cincinnati 46, Ohio, 232
 Jackson, Bonnie Lou, R. R. 3, Box 18, Mt. Gilead, Ohio, 243
 Jackson, David Carl, 437 Windsor St., Marion, Ohio.
 Jackson, Georgia Ann, R. R. 1, Union, Mo., 251
 Jackson, Kenneth Ray, R. R. 1, Box 57, Corydon, Ind.
 Jacobsen, Larry Eugene, 742 Grant Ave., Waterloo, Iowa.
 Jakobitz, Arlen W., 4 Linn St., Bourbonnais, Ill., 243
JARRETT, CAROLYN, 207 N. Bernard, Bourbonnais, Ill.
 Jarrett, Diana Jo, 415 N. Merrill St., Fortville, Ind., 261
 Jarrett, James Leon, 415 N. Merrill, Fortville, Ind., 220
 Jaspersen, Anne Natalia, 1441 W. 13th St., Des Moines, Iowa, 261
 Jenkins, William Richard, 6910 McCook, Hammond, Ind.
 Jennings, Gatha, 370 S. Main St., Bourbonnais, Ill.
 Jennings, Lyndon Otho, 370 S. Main St., Bourbonnais, Ill., 261
JENNINGS, DR. OTTO, 370 S. Main, Bourbonnais, Ill., 74
 Jensen, Danny Joe, 1057 S. W. Ave., Kankakee, Ill.
 Jensen, Dennis Leroy, 1057 S. W. Ave., Kankakee, Ill.
 Jessee, Sandra Lee, 6235 Logan Ave., Minneapolis, Minn., 261
 Jeter, Linda Kay, 7030 S. W. 27 Ct., W. Hollywood, Fla., 251
 Jetter, Jeannine, R. R. 2, Ft. Recovery, Ohio, 220
 Jetter, Wesley M., R. R. 2, Ft. Recovery, Ohio, 251
 Jimenez, Susan Ann, 7023 W. 114th Place, Worth, Ill., 220
 Joh, Annamma K., Kerala, India.
 John, T. K., Kerala, India.
 Johnson, Alfred Joseph, 422 S. Bresee, Bourbonnais, Ill.
 Johnson, Jerry David, 388 N. Roy 1L St., Bourbonnais, Ill.
 Johnson, Constance, 388 Roy St., Bourbonnais, Ill.
 Johnson, Rev. D. D., 114 W. Thomas, Gilman, Ill.
 Johnson, Jerry, 10003 Kennedy Ave., Highland, Ind.
 Johnson, Jimmie Dean, 105 N. Oak St., Lynn, Ind.

Johnson, Karen, Marie, R. R. 1, Manteno, Ill.
 Johnson, Mariellen, 1018 Barracuda, Corpus Christi, Tex.
 Johnson, Robert Eldon, 292 Convent Ave., Bourbonnais, Ill., 251
 Johnson, Wm., 215 E. Grand, Bourbonnais, Ill.
 Johnston, David Edward, 708 S. Higby, Jackson, Mich., 243
 Johnston, Eleanor, 11510 S. Union, Chicago, Ill., 251
JOLIET, ILLINOIS, 295
 Jones, Dale, R. R. 1, Dunsville, Mich.
 Jones, Darrell Franklin, B331A Grant Line Rd., New Albany, Ind., 243
JONES, DR. DAVID T., P. O. Box 1, Bourbonnais, Ill.
 Jones, Edna June, 1708 Hamlin St., Durham, N. C., 220
 Jones, Fred D., R. R. 3, Box 2258, Vincennes, Ind., 261
 Jones, Gary Lee, 4319 Lafayette Ave., St. Louis, Mo., 261
 Jones, June E., 501 Front St., New Richmond, Ohio, 261
 Jones, Mary Sue, 524 S. Bresee Ave., Bourbonnais, Ill., 251
 Jones, Richard A., 25W 261 Highview Dr., Naperville, Ill.
 Joplin, Jerry Wayne, 208 W. River, Bourbonnais, Ill.
 Jorgenson, Mary Louise, 241½ Delaware, Flint, Mich.
JUOO, MR. AND MRS. O. K., 305
Junior Class 238-247
 Justinen, Anne, 158 W. River, Bourbonnais, Ill.
 Justinen, William, 158 W. River, Bourbonnais, Ill.

K

Kaneda, Yoneko, Toyama City, Toyama, Japan.
KANKAKEE COUNTY REPUBLICAN CENTRAL COMMITTEE, 313
KANKAKEE DAILY JOURNAL, 313
KANKAKEE FEDERAL SAVINGS AND LOAN ASSOCIATION 314
KANKAKEE GLASS COMPANY, 305
KANKAKEE, ILLINOIS, COLLEGE, 285
KANKAKEE, ILLINOIS, FIRST, 292
KANKAKEE INDUSTRIAL SUPPLY COMPANY, 305
KANKAKEE'S FURNITURE AND DISCOUNT CENTER, 306
 Kansas City Philharmonic Orchestra 84
 Kapchinske, Michael Allen, 1137 E. Maple St., Kankakee, Ill.
 Kauffman, John Howard, 705 Lewis Blvd., Lima, Ohio.
 Kauffman, Ronald Elwood, 550 N. 9th, Kankakee, Ill.
 Keely, Francis Scott, 56 Riverside Dr., South Charleston, W. Va., 243
 Kent, Dennis L., 306 S. Rosewood, Kankakee, Ill., 252
 Kern, Mary Jane, 18 Linn, Bourbonnais, Ill., 221
 Keylor, David Lee, Box 214, R. R. 2, Columbiana, Ohio.
 Keys, Marvin Dean, R. R. 4, Winchester, Ind.
 Kidd, Alice Marie, 148½ S. Center, Bradley, Ill., 221
 Kidd, Dorothy Irene, 33318 Belding, Wayne, Mich., 261
 Kidd, William Sherrill, R. R. 4, New Castle, Ind., 261
 Kimmons, Leroy, 1108 William Dr., Winston-Salem, N. C., 243
 Kimmons, Linda Lou, 1008 William Dr., Winston-Salem, N. C., 261
 Kinder, Judy Ann, 215 West Main, Hoopeston, Ill., 261
 King, Dwayne Eugene, 716 N. Elmwood Dr., Aurora, Ill., 261
 King, Linda, R. R. 2, Box 8, Mechanicsburg, Ohio.
 King, Margaret Ellen, 943 Amity Rd., Galloway, Ohio, 261
 Kinyamu, Gilbert, Meru, Kenya.
 Kirk, James Junior, R. R. 1, Box 804, Cary, Ill., 252
 Kirkland, Veronica, 4171 N. W. 16 Ave., Ft. Lauderdale, Fla., 261
 Kirkpatrick, Laverta Irene, 4222 E. 10th, Bloomington, Ind., 252
 Kitchell, Bonnie Jean, R. R. 4, Mt. Sterling, Ill., 252
 Kjonas, Diane, 6333 Calumet, Hammond, Ind., 232
 Klinger, Angela Marie, R. R. 3, Logan, Ohio, 107
 Klinger, Everett, R. R. 3, Logan, Ohio, 261
 Klingman, Terry, Center, Eaton Rapids, Mich., 261
 Knowles, Muriel Edith, W.C.H.S. R. 2, Potomac, Ill., 252
 Koch, Mardell A., 850 Glenview, Wauwatosa 13, Wis.
 Koehell, Linda Sue, 1400 Oregon St., Racine, Wis., 261
 Kohan, Marcia Dianne, 359 N. Prairie Ave., Bradley, Ill., 261
 Kohl, David Devon, R. R. 2, Burler, Ind., 221
KRANICH, IRVING L., Spencer Ct., Bourbonnais, Ill., 61
KRANICH, WANDA M., Spencer Ct., Bourbonnais, Ill., 61
 Krohe, Joyce Kathleen, R. R. 1, Beardstown, Ill.
 Krug, Rita, R. R. 2, Ottawa, Ill., 252
 Kuhn, Melvin Lloyd, 22 Gountay Ln., Cincinnati, Ohio, 221
 Kuhn, Robert Lewis, 445 Robinwood Ave., Whitehall, O., 261

L

LA BEAU, GESSNER, INSURANCE AND REAL ESTATE, 305
 Lafavor, Delmar Ray, R. R. 2, Avilla, Ind., 252
 Lambert, Thomas, 1454 Edwards St., Huntington, W. Va., 221
 Lampton, David Gordon, 5820 W. Coluna, Oak Forest, Ill., 243
LANSING, MICHIGAN, 292
 Lang, David E., 322 10th St., Silvis, Ill., 243
 Langner, Gail, 20W526 Schick Rd., Itasca, Ill., 170

Lantz, Martha Elaine, 607 Gove Rd., Weirton, W. Va., 243
 Larkins, Karen Sue, 1334 Marla Terr., Bradley, Ill., 243
 Larrabee, Gracie Emogene, 473 Rivard St., Bourbonnais, Ill., 261
 Larrabee, Norma Jean, 8812 Racine Ave., Sturtevant, Wis., 221
LARSEN, NAOMI R., 302 Olivet, Bourbonnais, Ill., 62
 Laughbaum, Christine Ann, R. R. 1, Bellston, Mich., 243
 Laur, Joyce, R. R. 1, Scheller, Ill., 261
 Laurie, Frank R., 152 Pequannock St., Dover, N. J.
 Lawrence, S. Allen, 352 East Water, Bourbonnais, Ill., 243
 Lawrence, Walter Ledon, Center Ave., Bradley, Ill.
 Lawson, Merritt, 1322 S. 23rd St., Richmond, Ind.
 Laymon, Philip, 440 W. Washington, Arcola, Ill., 261
 Leadingham, Marsha Ann, 2612 Monroe Ave., Ashland, Ky., 261
 Leckrone, Joyce Lucille, 954 Romanda St., Midland, Mich., 252
 Lee, John R., 1202 E. 5th St., Sterling, Ill., 252
 Lee, Ted Ross, 150 Oak St., Bourbonnais, Ill., 261
 Lees, Paul, Box 30, R. R. 1, Donovan, Ill.
 Leeper, Howard, 2770 Monnier Rd., Portare, Ind., 252
 Lehnus, Gary Lee, R. R. 4, Kankakee, Ill., 261
 Leidig, Martha Jane, 1256 E. 22nd Ave., Columbus, Ohio, 261
LEIST, J. F., 187 E. Olivet, Bourbonnais, Ill., 70
 Lemke, Fran Garner, 16 Ash St., Bourbonnais, Ill., 221
 Leonard, Carla, 1406 E. Minnesota St., Indianapolis, Ind., 172
 Leonard, Joyce, R. R. 3, Exline Rd., Kankakee, Ill.
 Leor, Herman O., 295½ N. Cleveland, Bradley, Ill.
 Leung, Miranda, Hong Kong, 243
 Leung, Peter, Hong Kong, 221
 LeVeque, Frances Joann, 510 W. Brighton, Kankakee, Ill.
 Lewis, Margaret E., 522 W. Loveland Ave., Loveland, Ohio, 243
 Lightle, Thomas Lee, 16 Oak St., Bourbonnais, Ill., 222
 Lilienthal, Aileen, 41 Hanson, Bourbonnais, Ill.
 Lilienthal, Alfred J., 41 Hanson Dr., Bourbonnais, Ill., 180
LIMA, OHIO, 296
LINCOLN PARK, MICHIGAN, FIRST, 288
 Lindy, Larry, 502 E. Green St., Urbana, Ill.
 Line, James Vincent, R. R. 3, Danville, Ill., 243
 Lint, Bonnie Louise, R. R. 2, Walhonding, Ohio, 261
 Little, Willard, Box 45, R. R. 2, Manteno, Ill.
 Loane, Faith Woolston, 317 S. Oak, Bourbonnais, Ill.
 Loane, Terrill, 317 S. Oak, Bourbonnais, Ill.
 Loney, Susan Diane, R. R. 2, Britt, Iowa, 261
 Loomis, Larry L., 21 N. Elm St., Lapeer, Mich., 222
 Love, Theresa Ann, R. R. 1, Morningside, Ill.
 Lovell, Francis L., 314 Burke St., Bourbonnais, Ill.
 Lovett, Russell James, 2175 S. 91st St., West Allis, Wis., 261
LOWE BROTHERS PAINT, 305
 Lowe, Samuel Dennis, Dilbarton, W. Va.
LOWE SEED AND GARDEN CENTER, 303
 Lowey, Owen Jr., 1076 W. Station St., Kankakee, Ill.
 Lown, Neil, Bertha, Minn.
 Lucas, Dorothy, Bulpitt, Ill., 261
 Lucas, Karen Elaine, 15635 Inkster Rd., Livonia, Ill., 232
 Lukas, Ronald Frank, 14830 Cottage Grove Ave., Dolton, Ill., 252
 Lunsford, John Kyle, 202 Steven Dr., Bourbonnais, Ill., 243
LUNS福德, R. L., Steven Dr., Bourbonnais, Ill., 70
 Lust, Gary R., 5360 Cherry Bottom Rd., Gahanna, Ohio, 202
Lyceums 78
 Lynay, Gerald, 429 River St., Wilmington, Ill.
LYNN, INDIANA, 294
 Lynn, Kenneth, 4874 English, Indianapolis, Ind.
 Lynn, Roy F., R. R. 2, Box 37, Marseilles, Ill., 222

M

MacMillan, D. Frederick, 215 W. Maple, Mundelein, Ill.
 Maddox, Sandra Kay, 57 S. 8th Ave., Beech Grove, Ind., 243
 Maddox, Sara Ann, 1917 W. Wilkins, Indianapolis, Ind., 243
 Maddy, Suella F., 712 13th St., Ashland, Ky., 252
 Mahaffey, Patricia Ann, 1121 Maple St., Sidney, Neb., 261
 Maish, Janet Joy, 3545 Nearing St., Toledo 8, Ohio.
 Maness, Raymond, 225 Louise Dr., Morrisville, Pa.
 Manrow, Dale E., 3735 Wrenwood, Toledo, Ohio, 261
 Manley, Judith Lynne, 471 Binns Blvd., Columbus, Ohio, 261
 Manuel, Maurice, 468 S. Main St., Bourbonnais, Ill.
 Manz, Duayne Thomas, 9822 S. Minnick, Oak Lawn, Ill., 232
 Maple, Donald Frederick, 115 E. Locust, Watseka, Ill., 222
 Marangu, Lea, Meru, Kenya, 232
 Marckel, Bonnie, 9 Oak St., Bourbonnais, Ill.
 Marckel, Kenneth W., 9 Oak, Bourbonnais, Ill., 180
MARCKEL, INDIANA, FIRST, 291
MARION, INDIANA, 291
 Marklund, Flora, 9640 W. Major, Oak Lawn, Ill., 222
MARQUART, BONITA, 160 W. Ray, Bourbonnais, Ill.
Married Students 175
 Martin, Bernard Clayton, Box 307, Kewanee, Ind., 244
 Martin, Joy, 314 N. Mulberry St., Hartford City, Ind., 261
 Martin, Judy, R. R. 1, Box 42, Monroe, Ind., 222
 Martin, Kenneth Edward, 398 N. Roy, Bourbonnais, Ill.
 Martin, Mary Kathleen, 423 S. Wabash, Bradley, Ill.
 Martin, Ronald Dean, 2720 Buxton Ave., Granite City, Ill., 237
 Martin, Ruth Elaine, R. R. 1, Arlington, Ohio, 261
 Martin, Stephen O., 314 W. Mulberry St., Hartford City, Ind., 252
 Martini, Connie Fay, 691 W. Grand, Lima, Ohio, 233
 Marvin, John Seymour, 2 Boker St., Kankakee, Ill.
MARYCREST SAVINGS AND LOAN ASSOCIATION, 314
 Massie, William L., 401 S. Oak St., Bourbonnais, Ill., 244
Masters Program 75-76
 Mathai, Seramma, Kerala, India, 252
MATHENY, MRS. BILLIE, 430 S. Cryer, Bourbonnais, Ill.
 Matheny, Tomas Allen, 6760 Chamberlain, St. Louis, Mo., 261
 Matheny, William Earl, 6760 Chamberlain, University City, Mo., 262
 Matthew, P. M., 280 Burke, Bourbonnais, Ill.
 Matthew, Stephen, Kerala, India, 252
 Matson, Laurel Lyndon, R. R. 2, Box 111, Britt, Iowa, 222
 Maxfield, Tamara Ann, Western Hills Dr., Kankakee, Ill.
MAYO, MARJORIE, 218 N. Roy, Bourbonnais, Ill.
 Maywood, David Gordon, 5402 Harrison Ave., Portsmouth, Ohio, 262
 McBroom, Margaret, 501 N. Industrial Ave., Kankakee, Ill.
 McCartney, Jean Marsha, Waldron Rd., Kankakee, Ill.
McCLAIN, CARL S., 111 Convent, Bourbonnais, Ill.
McCLAIN, EUNICE, 111 Convent, Bourbonnais, Ill.
 McClain, Shirley Anne, 376 S. Eureka Ave., Columbus 4, Ohio.
 McClure, Joseph Edward, 430 Monroe St., Fortville, Ind., 262
 McCOMBS, ATHEL, Olivet Nazarene College, Kankakee, Ill., 93
 McConnell, Carma Lynn, R. R. 1, Box 204A, Coeburn, Va.
 McCulley, Phyllis Jean, 13 Oak St., Bourbonnais, Ill.
 McCulley, William S., R. R. 3, Newcomerstown, Ohio, 252
 McDougal, Donna Kay, 5440 N. E. 22 Terrace, Ft. Lauderdale, Fla., 262
 McGilvary, Janet Elaine, 610 S. Walnut, Fletcher, Ohio, 222
 McGovern, Karla, 54 W. Second, Manteno, Ill.
 McGraw, Deirdre Ann, 5328 Patterson Rd., Dayton, Ohio, 262
 McKay, Donald Allen, 528½ S. Evergreen, Kankakee, Ill.
 McKay, Nancy Lee, 845 S. Belmont, Decatur, Ill., 252
 McKibben, Judith, 128 E. State, Trenton, Ohio, 252
 McKinney, Linda Sue, 8540 Stelela Dr., West Chester, O., 244
 McKnight, Loyse Kaye, 804 E. Locust St., Olney, Ill., 233
 McLain, Sharon Carol, 47 Bert Ave., East Alton, Ill., 244
 McLaughlin, Barbara Jeanne, 1924 S. Gallatin, Marion, Ind.
 McMahan, Robert L., 28 Linn St., Bourbonnais, Ill.
 McMullen, Christine Ann, 184 Caster, Plymouth, Mich.
 McMullen, Sue Ann, 537 West Canedy, Springfield, Ill., 262
 Meissner, Judy, 7816 St. Anne Ct., Wauwatosa 13, Wis.
 Menard, Michael, 492 N. East Ave., Kankakee, Ill.
 Mendenhall, Forest E., 73 N. Montague Ave., Zanesville, Ohio, 262
Men's Residence Association 161
 Merrell, Richard L., 411 S. Main St., Bourbonnais, Ill.
Messiah 85
 Messmore, Kathleen Marie, 320 Goshen Rd., Huntington, Ind., 233
 Metcalf, James Lee, 7724 Independence St., Crown Point, Ind., 262
 Metzka, Bonita Kay, 6 E. River St., Custer Park, Ill., 244
 Meyer, Orley Carleton, 3112 Willow Oaks Drive, Fort Wayne, Ind., 222
MICHIGAN DISTRICT, 272
 Mikesell, Sharell Lee, R. R. 3, Warsaw, Ohio, 223
 Milbourn, Dennis A., 834 Ambia St., Toledo, Ohio, 262
 Milk, Thomas Roy, 645 S. Wall St., Kankakee, Ill., 262
 Milks, Brenda May, 443 S. Third Ave., Kankakee, Ill.
 Miller, Anita Faye, 422 S. Marion St., Cardington, Ohio, 262
 Miller, Barbara, 2245 W. Calista, Kankakee, Ill.
 Miller, Donald C., 2752 Meadowview Dr., Roanoke, Va., 262
 Miller, DuWayne, 5870 Minnesota, Hobart, Ind., 252
 Miller, Francis Raymond, 2087 N. Fourth St., Columbus, Ohio, 109
 Miller, Ira Carl, R. R. 1, Bourbonnais, Ill.
 Miller, Marilyn Ann, Benedict, N. Dak., 262
 Miller, Richard L., 322½ E. Beaudoin, Bourbonnais, Ill.
 Miller, Robert Eugene, 55151 Hollywood Blvd., South Bend, Ind., 252
 Miller, Ruth Ellen, 4716 Karen Dr., Indianapolis, Ind., 252
 Miller, Terry Lee, 11533 W. Grand, Melrose Park, Ill.
 Miller, William L., 2924 Pleasant View Ave., Rockford, Ill., 262
 Millsap, John, 97 W. Jeffrey, Kankakee, Ill.
 Milton, Patricia Ann, R. R. 1, Manteno, Ill.
 Milton, Wanda Kay, 526 Lane, Centerville, Iowa, 252
Ministerial Fellowship 180-181
Minor Sports 142-144
Missionary Band 166-167
MR. WELLMAN'S COLONIAL TEA ROOM, 310
MITTEN, L. G. INSURANCE, C. L. U., 310
 MITTEN, LLOYD, 371 E. Marsile, Bourbonnais, Ill., 73
 Mobley, Loretta Joy, 5616 Plumer, Detroit, Mich., 233
 Monck, James, 8 Ash, Bourbonnais, Ill., 237
 Monique, Leslie Lee, 930 36th St. S. E., Grand Rapids, Mich., 262
 Montgomery, Harry Jr., 1501 N. 3rd, St. Charles, Mo., 262

Moody, Rita Jane, 419 N. 14th St., Richmond, Ind.
 Moore, Boyd Allen, 1428 Milburn Ave., Dayton, Ohio, 252
 Moore, Carlton R., 4247 Cedar St., New Boston, Ohio, 96
 Moore, Carol Louise, 628 N. 76th St., East St. Louis, Ill., 244
 Moore, Mark H., 1835 Handley, Saginaw, Mich., 262
MOORE, NORMAN, 197 E. Munroe, Bourbonnais, Ill., 54
 Moore, Patricia Jo, 2113 Brady St., Flint, Mich., 262
 Moore, Philip David, 201½ Fifth Ave., Butler, Pa., 244
 Moore, Richard A., 6 Mechanic Ave., Endicott, N. Y., 244
 Moore, Robert L., 1916 Euclid, Carroll Heights, Ill.
 Moore, Samuel Robert, R. R. 1, Chicago, Ohio.
 Moore, Woodrow, 670 Bishop Ct., Bradley, Ill., 262
 Moran, Martha, Manteno, Ill.
 Moreland, Judy Ann, 1232 River Lane Dr., Bradley, Ill.
 Moreland, Margaret, R. R. 2, Eureka, Ill., 262
 Moreland, Phyllis, R. R. 2, Eureka, Ill., 252
 Morgan, Judy Anne, 10291 Middlebelt, Romulus, Mich., 262
 Morgret, David Noel, R. R. 1, Unionville, Mich., 252
 Morris, Carol JoAnn, 3117 Allen Ave., St. Louis, Mo., 244
 Morris, Claudia Ann, 905 E. 22nd, Des Moines, Iowa, 244
 Morse, Alan Joseph, 112 Teresa Lane, Bourbonnais, Ill., 123
 Morse, Mary Marie, 4321 Swede Rd., Midland, Mich.
 Mosley, Harriet A., 1529 E. Court St., Kankakee, Ill.
 Motsinger, Vivian, 272 W. Fifth St., Manteno, Ill.
 Mount, Linda Fay, 166 West 61st St., Indianapolis, Ind.
 Mourer, Doreene, 5812 Sheridan Ave. So., Minneapolis, Minn., 170
 Muhm, Joyce Maxine, 201 Charles St., Bourbonnais, Ill.
 Mulder, Calvin, Ringling, Okla., 252
 Mulder, Dennis Leroy, R. R. 1, Box 331, St. Anne, Ill.
 Mullins, Janice, 6224 Liberty-Fairfield Rd., Hamilton, O., 244
 Mullins, Phyllis Ann, 14 North St., Trenton, Ohio, 195
MUNCIE, INDIANA, SOUTHSIDE, 293
 Mund, Daniel Louis, 10101 Coberg Lands Dr., St. Louis, Mo., 252
 Murphy, Linda Lou, 1207 N. Ritter, Indianapolis, Ind., 252
 Murphy, Sharon, R. R. 2, Box 377, Chesterfield, Mo.
MURRAY, DONALD R., 577 W. River, Bourbonnais, Ill.
 Murray, James N., 3163 S. 95th St., Milwaukee 19, Wis., 262
 Murrell, Nathan S., R. R. 1, Potomac, Ill., 252
 Musatics, Sybil M., Box 86, Kempton, Ill., 244
Music Educators 192
 Myers, Carolyn, 252 Hillcrest, Kankakee, Ill.
 Myers, Craig, 1424 Maple Row, Elkhart, Ind., 244
 Myers, Marilyn, 335 N. Forest, Bradley, Ill., 252
MYERS, MELVIN, 335 N. Forest, Bradley, Ill.
 Myers, Phyllis Louise, 11212 E. 32nd Ave., Portage, Ind., 253
 Mygrant, Ronald Gale, 1004 Joe St., Huntington, Ind., 262

N

Nash, Beverly, 315 N. Center, Bradley, Ill., 262
 Nash, Edmond P., 315 N. Center, Bradley, Ill., 244
 Needham, Lola Mae, 509 N. Cherry St., Centralia, Ill., 244
 Neekley, Delmar, 198 S. Main St., Bourbonnais, Ill., 253
 Neikirk, Donna Marie, 22W446 Tamarack Dr., Glen Ellyn, Ill., 244
 Nelson, Alverne, R. R. 1, Streator, Ill.
 Nelson, Carol Ann, 711 N. Meridian, Winchester, Ind., 223
 Nelson, Colleen Alberta, 1220 Church, Port Huron, Mich., 244
 Nelson, Sam J., 1429 E. Broadway, Bradley, Ill.
NEW CASTLE, INDIANA, FIRST, 290
 Newman, William, 641 W. Ambrose St., St. Anne, Ill.
 Nichols, Richard James, 313 Fairhill Road, Fairfax, Va.
 Nicklaus, Donna, 829 Ester St., Cahokea, Ill.
 Noble, Dorothy Preston, 1057 S. Nelson, Kankakee, Ill.
NOBLE, JO ANN, 111 N. Convent, Bourbonnais, Ill., 62
 Noggle, June Rosemary, 328 Oak, Bourbonnais, Ill., 262
 Noggle, Richard Ira, 382 Oak, Bourbonnais, Ill., 253
 Norfleet, Barbara Jo, 408 S. Elm St., Bourbonnais, Ill.
 Norfleet, Robert Dale, 408 S. Elm St., Bourbonnais, Ill.
NORMAN'S HAIRCRESSER, 310
NORTHEASTERN INDIANA DISTRICT, 274
NORTHGATE MOTEL, 304
NORTHWEST INDIANA DISTRICT, 281
NORTHWESTERN ILLINOIS DISTRICT, 276
NORTHWESTERN OHIO DISTRICT, 273
 Norton, Genevieve M., 1110 N. Lake, Fergus Falls, Minn., 244
 Novothy, Selden H., 6776 S. Washington, Lansing, Mich.
 Noxon, Frances Louise, Box 66, Bonfield, Ill.
 Nyssen, Gerard Allen, 11910 S. 71st Ave., Palos Heights, Ill., 223

O

"O" Club 164-165

Oberto, Barbara Jean, 2712 Tiffin Ave., Des Moines, Iowa, 223

Oberto, Stephen Charles, 2712 Tiffin Ave., Des Moines, Ia., 253
 Ochs, Barbara Jean, 515 N. Park St., Reed City, Mich., 262
 Ochs, Marilyn Kay, 515 N. Park St., Reed City, Mich., 244
 Ockert, Frank E., 221 W. Marsile, Bourbonnais, Ill., 237
 Oliver, Gerald L., 385 W. Longwood Dr., Kankakee, Ill.
OLIVET COLLEGE BOOK STORE, 317
OLIVET NAZARENE COLLEGE ALUMNI, 269
OLIVET NAZARENE COLLEGE ASSOCIATED STUDENTS, 268
OLIVET'S UNIVERSE, 314
 Organ Guild 196
OSKALOOSA, IOWA, FIRST, 301
 Oswalt, Sheila, 1030 Orackert St., Hammond, Ind., 117
 Otunga, Moses Daniel, Hairubi, Kenya, 223
 Ouwenga, Lawrence Wayne, R. R. 2, Manteno, Ill., 244
 Owens, James Eugene, 122 Harrison St., Zanesville, O., 262
 Owens, Ronald G., 3291 Rt. 40 West, Eldorado, Ohio, 253

P

Padgett, Ronald W., 415 Bresee, Bourbonnais, Ill.
 Palmer, JoAnn Kay, 802 Erwin St., Elkhart, Ind., 223
 Palow, Norman, 216 Julie Dr., Kankakee, Ill.
 Panos, Gilford E., 426 S. Mason, Bensenville, Ill.
 Panos, Ronald Anthony, 426 S. Mason, Bensenville, Ill., 224
 Papanikolaou, Vasilios K., 270 S. Mason Ave., Kankakee, Ill.
 Parker, Esther Aileen, R. R. 2, Pacific, Mo., 262
 Parker, Mark Eugene, 1219 East 28th, Des Moines, Iowa, 262
 Parkhill, Harry An., 1094 S. 5th, Kankakee, Ill.
 Parks, James Richard, 110 Central Park Drive, Coldwater, Mich., 262
 Parmley, Robert Lee, 306 Burke St., Bourbonnais, Ill., 224
 PARR, F. O., 465 S. Williams St., Bourbonnais, Ill., 73
 Parr, Mozelle, 46 S. Williams, Bourbonnais, Ill.
 Parrish, Brian C., 171½ S., Chicago, Ill.
 Parson, Larry, 25 Linn St., Bourbonnais, Ill.
 Pasko, Ann Marie, P. O. Box 106, Markleville, Ind., 262
 Pasko, Max Leroy, R. R. 4, Huntington, Ind., 233
 Patchett, James Vernon, 1030 S. Washington, Kankakee, Ill.
 Patton, Gene Ellen, 39 W. End Blvd., Shelby, Ohio, 262
 Patton, Palmer LeRoy, Box 362, Fayette, Ohio.
 Paulus, Dale B., R. R. 3, Columbia City, Ind., 253
 Payne, Helen Marie, R. R. 1, Chebanse, Ill., 233
 Payne, Ruth, R. R. 1, Chebanse, Ill.
 Payne, Sandra Kay, 166 East Third St., Xenia, Ohio, 129
 Peck, Donna, 501 Dennis Ave., Bradley, Ill.
 Pedersen, Sandra Kay, 403 E. Third St., Redwood Falls, Minn.
 PENCE, ELBERT A., 180 S. Main, Bourbonnais, Ill., 67
 Pence, Robert Gerard, 180 S. Main, Bourbonnais, Ill., 245
 Pendelton, Anita Lee, Box 29165, Cumberland, Ind., 245
PEOPLES BANK MARYCREST, 304
PEPSI-COLA BOTTLING COMPANY, 308
 Percifield, Larry Uriah, R. R. 1, Hope, Ind., 245
 Percifield, Sandra Kay, R. R. 1, Hope, Ind., 234
PERKINS, ILLINOIS, FIRST, 299
 Perry, Douglas Elliott, 465 Bresee Ave., Bourbonnais, Ill., 262
 Perry, Gary Wayne, 413 Park Ave., S. Charleston, W. Va., 262
 PERRY, RALPH E., 465 Bresee Ave., Bourbonnais, Ill., 75
 Pester, Eleanor Jessie, 117 Fir St., New Lenox, Ill., 224
 Pester, John F., 346 Water, Bourbonnais, Ill., 245
 Pester, Marsha Lou, 346 Water, Bourbonnais, Ill., 234
 PETFISH, MARY RUTH, 255 E. Grand Dr., Bourbonnais, Ill., 56
 Peters, Carolyn, 105 22nd St., Bradenton, Fla., 262
 Petersen, Bruce Lee, 1020 4th Ave., Brainerd, Minn., 224
 Peterson, Judith Rae, R. R. 1, Fairmount, Ind., 245
 Peterson, Leanne Gail, 11351 S. Longwood Dr., Chicago 43, Ill., 253
 Peterson, Douglas R., 1804 Grant, Mattoon, Ill.
 Peterson, Richard, 1015 S. Osborn St., Kankakee, Ill.
 Petree, George William, 147 S. Wayne St., Danville, Ind., 262
 Pettitt, Judy, 3110 W. Hillsboro, Tampa, Fla., 253
 Pettitt, Jeannette C., Box 109, Braidwood, Ill.
 Pettit, Lyle W., Box 109, Braidwood, Ill., 245
 Petty, Janice, C250 Francine Dr., Kankakee, Ill.
 Phillips, Donald Carl, 349 McPherson St., Highland, Mich., 262
 Phillips, Joseph W., 512 19th St., Bedford, Ind., 224
PHILLIPS PRESS, 307
 Phillips, Roberta D., R. R. 5, St. Johns, Mich., 224
 PHILO, L. C., 391 Marsile, Bourbonnais, Ill., 76
 Philo, Rebecca Lynn, 345 E. Marsile, Bourbonnais, Ill., 245
PIERCE, HUGH P., INSURANCE, 304
 Pittser, Nancy Lee, 1436 173rd St., Hammond, Ind.
 Pizzato, Joseph, 10512 Prairie, Chicago, Ill.
PLANT KERGER COMPANY, 317
 Pollok, Susie Jean, 1419 Chestnut St., Dansville, Mich., 253
 Pombert, Harold, 1152 E. Eagle St., Kankakee, Ill.
 Pool, James Martin, 5365 Linworth Rd., Worthington, Ohio, 42
 Popagin, Ruth Elaine, 835 Cherry, Hammond, Ind., 224
 Porter, Carolyn Kay, 2608 Thornton, Flint, Mich., 127
 Porter, Luella Rose, 903 W. Adams St., Alexandria, Ind., 262

Posterski, Don, 235½ S. Wabash, Bradley, Ill.
 Posterski, Jean Elizabeth, 235½ S. Wabash St., Bradley, Ill., 234
 Poteet, William, R. R. 2, Dillsburg, Pa.
 Pounds, Joel Gardner, 1577 Webster St., Galesburg, Ill., 262
 Powell, Walter John, 116 Ridge Rd., Mansfield, Ohio, 253
 Prairie, David, R. R. 3, St. Anne, Ill.
 Prayer Band 37
Pre-Med Club 188
President of College 48-49
 Pressler, Darwin Lewis, R. R. 1, North Manchester, Ind., -93
 Pressler, Irvn, 391 E. Marsile, Bourbonnais, Ill., 262
 Price, Sandra Louise, 231 Taft Ave., Urbana, Ohio, 263
 Priebe, Benjamin L., 8533 Sherwood, Detroit, Mich.
 Prior, Vernon E., 1401 N. Stephen, Springfield, Ill., 133
PROPHET COMPANY, 316
Public Affairs Club 178
 Pucek, Jonathan, 350 S. Myrtle, Kankakee, Ill.

Q

Quick, Phyllis Mary, 1010 Bauman, Royal Oak, Mich., 263

R

Rabe, Marvin LeRoy, 1005 S. Kankakee St., Wilmington, Ill.
RACINE, WISCONSIN, TAYLOR AVE., 300
Radio Club 187
 Rainbolt, David, 126 S. Main St., Herscher, Ill.
RAICHE, LAWRENCE R., LOCKSMITH, 311
 Raisch, Donald E., 5938 Soldiers Home Rd., Miamisburg, Ohio.
 Ralph, Jewell E., Box 232, Clayton, Ind., 245
 Ramey, Anita Elaine, 1815 Lake Ave., E. St. Louis, Ill.
 Randolph, Stanley Dean, R. R. 1, Bourbonnais, Ill., 245
 Raske, Fred, 388 N. Roy St., Bourbonnais, Ill., 224
 Raske, Leila Ruth, 2838 E. McGregor, St. Louis, Mich., 253
 Raske, Sharon Thomas, 388 N. Roy St., Bourbonnais, Ill., 225
 Rattin, Clayton Lee, R. R. 1, Momence, Ill., 245
 Ray, Phyllis, 27 Castle Dr., Battle Creek, Mich.
 Raycroft, Donna May, 422 McCarthy, Howell, Mich., 263
 Read, Terence Bert, 259 Church Ave., Winnipeg, Manitoba, 253
 Reader, Ralph John, 272 W. Marsile, Bourbonnais, Ill., 245
 Reames, Daniel Howard, 208 Cardinal Dr., Seymour, Ind., 253
 Reasoner, Karen, Tingley, Iowa, 263
 Rector, Robert W.,
 Redetzke, Daniel, 166 N. Worth Ave., Elgin, Ill., 263
 Reed, Donald Douglas, 3303 Van Fleet, Toledo, Ohio, 263
 REED, HAROLD W., 925 S. Chicago, Kankakee, Ill., 48
 Reed, Rochelle Anne, 1103 N. Walnut, Bay City, Mich.
 Reed, Shelly, Box 142, Alanson, Mich., 253
 Reeder, Larry Edwin, 3985 Grosse Lane, Columbus, Ohio, 253
REED'S RENTALS, 303
 Reedy, Edna Mae, 393 Bell Aire, Bourbonnais, Ill.
 REEDY, LEROY H., 381 E. Burke, Bourbonnais, Ill., 65
 Reedy, Richard Leroy, 449 Bresee St., Bourbonnais, Ill., 253
 Rees, James Merrill, Tilden, Ill., 245
 Reeves, Mary Joanne, 1010 E. Miller, Bloomington, Ind.
 Reid, Gerald Stanley, R. R. 4, Caro, Mich.
 Reid, LaVerne Henry, 303 Washington, Oregon, Ill., 263
 Reiley, Kathleen Joan, 530 Minor Ave., Kalamazoo, Mich., 263
 Reinbold, Paul Earl, 306 E. Pembroke, Tuscola, Ill., 225
 Religo, William Morris, 7631 Lafayette, Omaha, Neb., 31
 Remmenga, Bruce A., 19 Oak St., Bourbonnais, Ill., 245
Revivals 40
 Rex, Edwina, 620 Fayette Ave., Belle Vernon, Pa., 263
 Reynolds, Philip, 678 S. Main, Bourbonnais, Ill., 237
 Reynolds, Ronald Dean, 711 E. Michigan, Urbana, Ill., 263
 Rial, Daniel, 173 Barnhart Rd., Coldwater, Mich.
 Rice, Robert Ray, 393 E. 12th Ave., Columbus, Ohio, 42
RICE, WILLIAM D., 135 Convent, Bourbonnais, Ill., 67
 Rich, John S., 1491 Service St., E. Gary, Ind., 253
 Richards, Joyce Maria, 1801 Maryland Ave. S., Canton, O., 234
 Richardson, Judy Darlene, 120 S. Washington St., Morenci,
 Richardson, Lynne E., 4937 Thomas S., Minneapolis, Minn.
RIDALL, CLYDE R., 485 Vasseur, Bradley, Ill., 71
RIDALL, DOROTHY, 207 Marsile, Bourbonnais, Ill., 71
 Riddell, David Paul, 1510 Powers Lane, Champaign, Ill.
 Riley, Beverly Kaye, 6817 Brambel Ave., Cincinnati, Ohio, 263
 Rindt, Larry G., 215 N. Outagamie St., Appleton, Wis., 253
 Rittenhouse, Loren D., 323 Kem St., Winchester, Ind., 263
 Ritter, Sandra Arlene, 957 S. Schuyler, Kankakee, Ill.
 Roarick, Edwon Paul, 17 Linn, Bourbonnais, Ill.
 Roarick, Judith Kay, 17 Linn, Bourbonnais, Ill., 225
 Robbins, Fred B., 5047 Manchester Rd., Middletown, O., 263
 Robbins, George Randall, Box 63, Ossian, Ind., 225
 Robbins, Patricia Lee, 262 Lincoln Ave., Mount Gilead, Ohio, 225

Robbins, Paul Arnold, 388 N. Roy, Bourbonnais, Ill., 194
 Robbins, Suzanne MacKay, 3352 Horton, Ferndale, Mich., 225
 Roberson, Ricky, Box 63, Aroma Park, Ill.
ROBERTS, ESTHER, 12815 Gregory St., Blue Island, Ill., 74
 Roberts, Faith Ann, 715 E. Fourth, Seymour, Ind., 253
 Robinson, William Dale, 350 Schuler St., Newark, Ohio, 263
 Robison, Dennis, 4300 E. 46th St., Des Moines, Iowa, 263
 Rockrohr, Thomas Earl, 396 S. Elm, Bourbonnais, Ill., 225
 Roderick, Douglas Marvin, 125 Elm, Walbridge, Ohio.
ROGERS, DR. RUSSELL D., OPTOMETRIST, 304
 Rogers, Richard David, 1235 W. Lawn Dr., Kankakee, Ill.
 Rolfe, Barbara Sue, 1014 Harrison Ave., Greenville, Ohio, 253
 Romey, Byron Duane, 5310 Fernwood Ave., Fort Wayne, Ind., 263
 Roorda, Janice, R. R. 2, Bussey, Iowa, 263
ROPER, GEO. D., CORPORATION, 318
ROSFELD, JOHN, 21 Hansen, Bourbonnais, Ill., 62
 Rosfeld, Marilyn, 21 Hansen, Bourbonnais, Ill.
 Ross, Mervin Gene, 21 Oak St., Bourbonnais, Ill.
 Rothman, Linda Kay, 955 S. Jennings Ave., Benton Harbor, Mich., 155
 Rothman, Nancy Elaine, 955 Jennings Ave., Benton Harbor, Mich., 234
 Rouse, Herman, 678 S. Main St., Bourbonnais, Ill., 253
 Rouse, Mary Elizabeth, 312 W. River, Bourbonnais, Ill.
 Rowe, Charlotte D., Box 17, LaRose, Ill., 263
 Rowe, Robert Randolph, 447 Bresee Ave., Bourbonnais, Ill.
 Roysse, Ronald, 625 West Blvd., Racine, Wis., 263
 Ruble, Montel Annette, Burch's Trailer Ct., Bourbonnais, Ill.
 Rudd, Nancy, R. R. 1, Felicity, Ohio, 263
RUOY'S MARKETS, 318
 Rupp, Roger J., R. R. 1, Fayette, Ohio, 225
 Rupp, Ronald, R. R. 1, Fayette, Ohio, 263
 Ryan, Catherine Darlene, 27 Hansen Dr., Bourbonnais, Ill.

S

Sadiek, Robert James, 442 N. Malden, LaGrange Park, Ill.
 Sadler, Ralph William, 19312 Riverview, Detroit, Mich., 253
SAGINAW, MICHIGAN, CENTRAL, 290
ST. LOUIS, MISSOURI, FIRST, 286
ST. LOUIS, MISSOURI, LAFAYETTE PARK, 296
ST. LOUIS, MISSOURI, WELLSTON, 294
 Salisbury, Danny C., 202 Charles, Bourbonnais, Ill., 245
SAMUELS, 309
 Sancken, Virgil S., Emington, Ill.
 Sander, Wanda Mae, 706 N. Drive, Wyandotte, Mich., 245
 Sanders, Beulah Ruth, Box 55, Hopkins Park, Ill.
 Sanders, Jacqueline, 247 N. Colfax Ave., Griffith, Ind., 263
 Sanders, Sharon Irene, Box 330, Medaryville, Ind.
 Sanders, Sue Ellen, 27 S. Ash St., Momence, Ill.
 Sandrok, Marilyn Joan, 5310 W. 89th St., Oak Lawn, Ill., 263
 Sargeant, Joanne, R. R. 1, Cabery, Ill.
 Saunders, Charles Joseph, 417 Warfield, Kankakee, Ill.
 Saurer, Philip Robert, 1034 Northch Ave., Barborton, Ohio.
 Saviole, Virginia Delvina, 404 S. Evergreen Ave., Kankakee, Ill., 245
 SAYES, J. OTTIS, 480 Bresee, Bourbonnais, Ill., 70
 Schafer, Ruth Joy, 215 E. Grand, Bourbonnais, Ill.
 Schaltenbrand, Walter R., 711 East St., Delmar, Del., 234
 Schampier, John Eugene, 201 Hedges St., Mansfield, O., 253
 Scharmer, Judith Ann, Buffalo Lake, Minn., 263
SCHNEIDER SHELL STATION, 305
 Schnell, Terry, 3130 Waldron Rd., Kankakee, Ill., 263
 Schoenwetter, David C., 292 N. Convent, Bourbonnais, Ill., 226
 Schoenwetter, Loren, R. R. 1, Waterloo, Wis., 253
 Schoerner, James, 10515 Sangamon, Chicago, Ill.
 Schoonover, Charlene E., 121 E. LaGrange St., Morenci, Mich., 253
 Schoop, John, 1172 W. Hawkins, Kankakee, Ill.
 Schreiber, Frederick, 1090 S. Curtis, Kankakee, Ill.
 Schrock, Lee Clement, Box 52, Reddick, Ill., 226
 Schroeder, Diane Marie, Box 44, Papineau, Ill., 263
 Schultz, Eileen, Newton, Iowa.
 Schusler, Grace Paulette, 305 College St., Sandwich, Ill., 253
SCHWADA, PAUL G., 200 E. Munroe, Bourbonnais, Ill., 58
 Schwada, Ronald Paul, 200 E. Munroe St., Bourbonnais, Ill., 133
SCHWAN'S ICE CREAM, 309
Science Club 179
 Scott, Ronald Joe, 6 Ash St., Bourbonnais, Ill., 226
 Seal, William Glen, 3000 N. Waterford Dr., Florissant, Mo., 263
 Sealock, Charles Howard, R. R. 2, Nebo, Ill., 263
 Searer, Delores, 7903 Independence, Crown Point, Ind., 245
 Sears, Douglas Gale, 607 E. Bradshaw, Dixon, Ill.
 Sears, James Leonard, 16554 Stricker, East Detroit, Mich., 263
SEARS, ROEBUCK AND COMPANY, 312
SECURITY LUMBER AND SUPPLY COMPANY, 309

Seeley, Donna, 1935 Elmsford St., Springfield, Ohio, 263
 Seemaster, Charles Thomas, 316 E. Fir, Piedmont, Mo., 263
 Sekse, Merlin, 810 S. Forest Dr., Dixon, Ill.
 Selsor, Frank Daniel, R. R. 1, Quincy, Ill.
 Senen, Joseph L., 3310 N. DeQuincy, Indianapolis, Ind., 97
 Senior, Cara, R. R. 1, Momenca, Ill.
Senior Class 213-237
Senior Recitals 198-199
 Shaffer, David E., Lovell Park, Ebensburg, Pa.
SHAFFER, MARY, 51
 Shalley, Sheldon Eugene, 5102 Gaywood Dr., Fort Wayne, Ind., 253
 Shaner, Ronald Marion, 233 N. Bernard, Bourbonnais, Ill., 226
 Shanks, Susan, S. Kansas St., Danville, Ill.
 Shaw, E. William, R. R. 1, Box 311, Bethalto, Ill., 234
 Shaw, Kathryn Elizabeth, R. R. 1, Box 311, Bethalto, Ill., 253
 Sherer, James Robert, Harrison St., Caledonia, Ohio, 253
 Sherwood, John Paul, 313 E. 9th St., Connersville, Ind.
 Shieler, Erval Lynn, Britt, Iowa.
 Shipman, Jerry, 13 Lakeside Place, Mexico, Mo.
 Shoemaker, Larry David, Box 406, Laverne, Okla., 253
 Shigeko, Shojinaga, 2421 Notley St., Honolulu, Oahu, Hawaii, 226
 Shook, Richard Elsworth, 440 S. Main St., Bourbonnais, Ill.
 Shook, Shirley M., 440 S. Main St., Bourbonnais, Ill.
 Showalter, Keith Alton, R. R. 1, Selma, Ind.
 Shride, Stephen, 387 S. Main St., Bourbonnais, Ill.
Sigma Tau Delta 185
 Sidle, Stevens Lynn, 265 Franklin St., Dublin, Ohio, 118
 Simmons, Judy Ann, 6355 Yankee Rd., Middletown, Ohio, 253
 Simmons, Robert Cleveland, 481 Arden Rd., Columbus 14, Ohio, 226
 Simons, Judith Marcella, 1552 Airport Rd., Muskegon, Mich., 254
 Simpson, Alex B., 8 Burch Trailer Ct., Bourbonnais, Ill.
 Sipes, Thomas Rex, 919 E. 3rd St., Anderson, Ind., 254
 Sirrine, James Arthur, 1847 Burrell Rd., Sanford, Mich., 234
 Sites, Vicki, R. R. 2, Box 19, Virginia, Ill., 263
 Sizemore, Clarence Joseph, 1039 E. Bristol Rd., Flint, Mich., 245
 Skalsky, Harry Louis, 320 Ponderosa, Bradley, Ill.
 Skibinski, Martha Jane, R. R. 5, Centralia, Ill., 245
 Skinner, David W., R. R. 2, Winchester, Ind.
 Skodak, Leonard J., Box 266, Laona, Wis., 246
SLAGG, LEO W., 127 N. Bernard, Bourbonnais, Ill., 64
 Slawson, Virginia Ruth, Iberia, Mo., 246
 Slayton, Sharon Joy, 1530 Hawthorne Lane, Glenview, Ill., 263
 Slibeck, Howard E., R. R. 1, Peotone, Ill.
 Sloan, Bonnie E. Seal, 230½ N. Bernard, Bourbonnais, Ill., 236
 Sloan, Carol Louise, R. R. 2, North Manchester, Ind., 226
 Sloan, John Bryant, 603 New York Ave., New Castle, Ind., 246
 Sloan, Robert Lee, 603 New York Ave., New Castle, Ind., 152
 Smashey, Helen Jean, 4109 West Ely Rd., Hannibal, Mo., 227
 Smiley, Ronald E., 1019 S. Myrtle Ave., Kankakee, Ill., 227
 Smith, Ben Allan, 255 E. Grand, Bourbonnais, Ill., 254
 Smith, Bruce Lyle, 1090 S. Evergreen, Kankakee, Ill., 235
 Smith, Darlene, Box 167, Van Wert, Ohio, 263
 Smith, Glen Allen, R. R. 6, Xenia, Ohio, 172
 Smith, Jerry Lee, 3241 Summit Rd., Akron, Ohio, 196
 Smith, John DeWayne, R. R. 6, Marion, Ind., 227
 Smith, Judith Ann, 313 W. Berlington, Fairfield, Iowa, 263
 Smith, Kemo A., 948 Carver, Traverse City, Mich., 113
 Smith, Larry Lee, 116 W. Walnut, Jefferson, Ohio, 263
 Smith, Lester Ray, 529 Bernet Ave., Newcomerstown, O., 254
 Smith, Lynford, 9 Linn St., Bourbonnais, Ill.
 Smith, Lynn Wallace, Summitt Rd., Akron, Ohio, 227
 Smith, Marilyn K., 8836 Willow Rd., Hickory Hills, Ill., 264
 Smith, Mary Louise, 2325 W. Grand River, Howell, Mich., 254
 Smith, Norma Elaine, 9 Linn St., Bourbonnais, Ill.
 Smith, Patricia, 1524 Holly Hill, Champaign, Ill., 254
 Smith, Phillip Ray, 364 S. Elm, Bourbonnais, Ill., 264
 Smith, Robert, 360 N. Blaine, Bradley, Ill.
 Smith, Ruth Ann, 255 E. Grand, Bourbonnais, Ill.
 Smith, Sandra Mae, 305 S. Edgeworth, Royal Oak, Mich., 264
 Smith, Stephen Blair, 1221 Jackson, Rockford, Ill., 246
 Smith, Timothy, 1122 Blaine Ave., Racine, Wis., 264
 Smith, William, Box 212, Yorktown, Ind.
 Smitley, Stephen, R. R. 1, Troy, Ohio, 264
 Smock, James B., 2701 Willow Creek Rd., Portage, Ind., 254
 Snell, David C., 867 Walnut St., Royersford, Pa., 254
 Snodgrass, Claude L., R. R. 2, Sodus, Mich., 180
 Snow, Mary Ann, 218½ Roy St., Bourbonnais, Ill., 246
SNOWBARGER, WILLIS E., Spencer Ct., Bourbonnais, Ill., 72
 Snyder, John J., 1106 E. Laketon Ave., Muskegon, Mich.
Social Committee 155
Societies
Beta 102-106
Delta 107-111
Gamma 112-116
Kappa 117-121
Sigma 122-126
Zeta 127-131
Sociology Club 170-171
Softball All Stars 132
Sophomore Class 248-255

Sorrel, David F., 18 Ash St., Bourbonnais, Ill., 227
 Soules, Margaret E., 137 Hollis St., Jackson, Mich., 264
SOUTH BEND, INDIANA, FIRST, 291
SOUTHWEST INDIANA DISTRICT, 277
SOUTHWESTERN OHIO DISTRICT, 284
 Sowles, Carl, Vermontville, Mich., 264
 Spackey, Key E., 152 N. Hunter, Kankakee, Ill., 246
 Spackey, Timothy Glenn, 152 N. Hunter, Kankakee, Ill.
 Sparenberg, Marcia Lou, R. R. 2, Danforth, Ill., 264
 Spaulding, Robert Paul, 1544 N. Mitthoefer Rd., Indianapolis, Ind., 264
 Spaulding, Larry, 1544 Mitthoefer Rd., Indianapolis, Ind., 105
 Specht, Nora, R. R. 2, Kankakee, Ill., 264
Speech Club 177
 Sperling, Troas Allene, 5501 Douglas, Toledo, Ohio, 227
 Spohn, Twila Jean, R. R. 1, Canton, Ill., 264
 Spray, Sue Anne, 211 N. Washington, Lowell, Mich., 264
SPRINGDALE, 280
SPRINGFIELD, OHIO, FIRST, 288
 Stark, Lyall Wallace, 5 Linn St., Bourbonnais, Ill., 246
 Starks, Roger A., 621 Colona Ct., Rock Falls, Ill.
 Starr, Mary Jane, 157 North Convent, Bourbonnais, Ill., 235
STATE SAVINGS AND LOAN ASSOCIATION, 303
 Staten, Ladonna Lucille, R. R. 1, Taswell, Ind., 254
 Steele, Pamela Dee, 125 N. 12th St., Colorado Springs, Colo., 254
 Steenbergen, Barbara Jo, 109 Mt. Savage Dr., Ashland, Ky., 254
 Steinacker, Gerald Frederick, 3006 Cheyenne, Flint, Mich., 254
 Stephenson, Margaret Ann, R. R. 1, Redkey, Ind., 254
 Stevens, Karen Sue, 425 N. Prairie, Bradley, Ill., 254
 Stevens, Kathleen Ann, 914 S. Market, Galion, Ohio, 264
 Stevenson, Mary Sandra, 8420 Kennedy Ave., Highland, Ind., 254
STEWART, JAMES E., 176 E. Olivet, Bourbonnais, Ill., 74
STEWART, VIRGIE G., 176 E. Olivet, Bourbonnais, Ill., 64
 Stibgen, Dianna Mae, 29624 Bek, Mt. Clemens, Mich., 254
 Stinson, Patricia Gail, 4742 S. Franklin Rd., Indianapolis 19, Ind., 235
 Stirratt, Donna Mae, 1101 26th St., Moline, Ill., 227
 Stitzel, Judith Ann, Box 173, Kempton, Ill.
 Stiverson, Carolyn Jane, R. R. 4, Lancaster, Ohio, 264
 Stivison, Thomas E., 1127 4th St., Logan, Ohio, 254
 Stockel, James, 18426 St. Marys, Detroit, Mich., 264
 Stocker, Gordon W., 1421 14th Ave. N. W., Rochester, Minn., 254
 Stocker, Raybert James, 302 E. 26th St. S., Newton, Iowa.
 Stogdill, James, 409 E. Garfield St., Clarinda, Iowa, 254
 Stone, Cathleen Claudette, Box 166, Ft. Recovery, Ohio.
 Stone, Jacquelyn Rae, 11052 S. Sangamon, Chicago, Ill., 264
 Stone, Nancy Lorraine, 119 S. Shore Dr., Decatur, Ill., 254
 Story, John D., 374 S. Elm, Bourbonnais, Ill., 254
 Story, Sandra Berniece, 374 S. Elm, Bourbonnais, Ill.
 Stout, Carol Sue, 226 N. Gainsborough, Royal Oak, Mich., 235
 Stout, Nancy Lee, 226 N. Gainsborough, Royal Oak, Mich., 264
 Strahley, Vivian Hansen, 608 Illinois St., Bicknell, Ind.
 Strange, Mary A., R. R. 1, Edwardsville, Ill., 254
 Street, Gerald H., 2880 West Grand, Howell, Mich., 227
 Street, Linda Louise, 22 Ash, Bourbonnais, Ill., 235
STRICKLER, DWIGHT J., 192 N. Main, Bourbonnais, Ill., 156
 Strong, Alvin W., 13 Murray Hill Dr., Dayton 3, Ohio, 264
 Strong, Anita Marie, 13 Murray Hill Dr., Dayton 3, Ohio, 246
 Stroud, Gerald G., 296 E. Burke St., Bourbonnais, Ill.
 Stroud, Glendon D., 365½ S. Main St., Bourbonnais, Ill., 163
 Studeman, Pamela Ann, 635 Sherman Mill Rd., Sturgis, Mich., 264
Student Council 152-152
Student Education Association 188-189
Student Groups 197
Student Tribunal 154
 Stults, Donald Leroy, 324 Green St., Greenville, Ohio, 264
 Stumbo, Patti, R. R. 1, Frankfort, Ohio, 254
 Summers, Earl William, 411 S. Cedar, New Lenox, Ill., 246
 Sutherland, Marilyn Kay, 820 N. C St., Oskaloosa, Iowa, 254
SWAN, KENNETH, 295 W. Marsile, Bourbonnais, Ill.
SWANNELL HARDWARE, INC., 303
 Sweeney, Edmund Charles, 1063 E. Maple, Kankakee, Ill.
 Swinehart, Ross David, R. R. 1, Box 109, Elkhart, Ind., 228
 Swisher, Carlyle, 475 Dickey Ave., Greenfield, Ohio, 264
SWISS CHALET GIFT SHOP, 306

Taylor, Marian Genson, 224 Albert Blvd., Kankakee, Ill.
 Teeters, Iola Katherine, R. R. 1, Georgetown, Ohio.
 Tefteller, Linda, 1960 Fairfield, Saginaw, Mich., 264
 Temple, Charlotte, Vallonia, Ind., 264
 Tenney, Marsha Kay, 227 N. Webster, Jackson, Mich., 246
 Tewell, Donald, R. R. 2, Morrisonville, Ill., 264
 Thall, Edward, 5675 Prosser Ave., Cincinnati 16, Ohio, 228
THE COFFEE CUP, 311
THE LITTLE CORPORAL, 312
 Thill, Lowell Lambert, 306 S. Elm, Bourbonnais, Ill.
 Thill, Sonja Caroline, 306 S. Elm, Bourbonnais, Ill.
 Thoeming, Richard, R. R. 2, Kankakee, Ill.
 Thomas, Delaine, 207 Harding Ave., Jackson, Ohio.
 Thomas, Eappen, Plammoottil House, Mepral P. O., Tiruvalla, Kerala, India, 254
 Thomas, K. T., 570 N. Maple Ave., E. Orange, N. J., 228
 Thomas, T. S., Thadathil House, Kidangannoor P. O., (via) Aranmula, Kerala, India, 176
 Thompson, Glen Dale, R. R. 2, West Union, Ill.
 Thompson, Paul Denver, R. R. 1, Logan, Ohio, 228
 Thompson, Sherman Lee, 41090 E. Ann Arbor Trail, Plymouth, Mich., 254
 Thornton, Marylon L., 346 E. Burke St., Bourbonnais, Ill., 228
 Thornton, Warren E., R. R. 2, Jamestown, Ohio, 264
 Tibbie, Leonard, Jr., 278½ S. Quincy, Bradley, Ill.
 Tiemeier, Marcia Beth, 310 S. Fourth St., Seymour, Ind., 246
Tip Off 137-140
 Toigo, Nancy Kathleen, 820 E. 22nd St., Des Moines, Iowa, 246
 Tomaszek, Lois, 14227 S. Lamon, Midlothian, Ill., 254
 Tomlin, Terry, 221 Front St., New Richmond, Ohio, 191
 Tomlinson, H. Evangeline, 1020 W. High St., St. Marys, Ohio, 254
TOMLINSON, PRENTISS F., 397 Burke St., Bourbonnais, Ill., 68
 Toone, Lou Ann, 365 E. Burke, Bourbonnais, Ill.
 Total, Carol Ann, R. R. 2, Ottawa, Ill., 165
 Tower, Freida Lane, Box 18, Ramsey, Ind., 246
TRENTON, OHIO, 301
 Trimble, Louise Ruth, R. R. 1, Marion, Iowa, 264
TRINWAY, OHIO, 291
 Tripp, James Ronald, Coleman Rd., Grand Haven, Mich., 235
 Tubbs, Paul Clair, 16 Linn St., Bourbonnais, Ill., 264
 Tubbs, Philip E., 678 S. Main, Kokomo, Ind., 246
 Tucker, Cynthia Ann, 4141 E. Columbia Ave., Fort Wayne, Ind., 264
 Tucker, Monda Sue, 2502 Fairfield, Fort Wayne, Ind., 254
 Tucker, Paul J., 302 Cook, Danville, Ind., 237
 Turner, Jesse M., 1725 S. Main, Kokomo, Ind., 264
 Turner, Roger Lee, 520 S. Main St., Kankakee, Ill.
 Tyer, Norma Jean, R. R. 3, Kingsley, Iowa, 264

U

Uhles, Dennis R., 1603 California Ave., Collinsville, Ill., 264
 Ulmet, William A., 352 S. Elm St., Bourbonnais, Ill., 254
 Underwood, Gary G., Custer Park, Ill., 228
 Underwood, Roland Robert, 730 Park Drive, Kankakee, Ill., 246
 Ungerbuehler, Richard A., 1021 N. E. 63rd St., Fort Lauderdale, Fla., 255
UPTOWN SALES INC., 307

V

Valentine Party 88-89
VAN ANTWERP, ADELINE R., 447 S. Bresee Ave., Apt. 2, Bourbonnais, Ill., 58
 Van Ausdall, Patricia Ann, Montrose, Iowa, 255
 Van Dine, Donald M., 420 Greenbush, Ironwood, Mich.
 Van Dine, Patricia, 6816 Ball Road, Inkster, Mich., 235
 Vannest, Harold W., R. R. 4, Gladwin, Mich., 97
 Van Schoick, Sharon Kay, 4175 England Beach, Highland, Mich., 246
 Vaughan, Alvin Joe, Box 256, Lomax, Ill., 255
 Veach, A. Richard, 14610 Lincoln Ave., Dolton, Ill.
VERONDA'S MUSIC STORE, 308
VIEW RESTAURANT, 310
 Volkers, Victoria, 413 N. Third, Marshall, Ill., 264
VOLKMANN'S, 306
 Von Lanken, Charlotte R., 360 S. Chicago Ave., Kankakee, Ill.
 Von Seggen, Dale LaVerne, 23 Linn, Bourbonnais, Ill., 228
 Von Seggen, Sarah Elizabeth Harlan, 23 Linn, Bourbonnais, Ill., 246
 Vowell, Gloria Ann, 1754 W. Packard, Decatur, Ill., 264
 Vuillemot, Susan P., 1211 S. Osborn Ave., Kankakee, Ill.

T

Tackett, Birdella, 1190 Morgan-Ross Rd., Hamilton, Ohio, 235
 Tackett, Paul Eugene, Box 774, Williamsburg, Ind., 246
 Tammen, Nancy Sue, Hull, Ill., 264
 Tanner, Carol J., 3754 Monroe, Gary, Ind., 264
 Tatman, Gary, 29 Linn St., Bourbonnais, Ill.
 Taylor, Lewis William, R. R. 1, Box 50, Custer Park, Ill.

W

Waalwyk, John, 3543 W. 212 Place, Matteson, Ill.
 Wadsworth, Patrick E., 204 E. Burke St., Bourbonnais, Ill.
 Wadsworth, Lynda Joyce, 204 E. Burke St., Bourbonnais, Ill.
 Wakhuri, Lea Marguerite, R. R. 1, Box 670, Ishpeming, Mich.
 Walden, Connie, 215 W. South, Clinton, Ill., 264
 Waldfogel, Janet Kennedy, 403½ S. Main, Bourbonnais, Ill.
 Waldfogel, Paul Kenneth, 403½ S. Main, Bourbonnais, Ill., 228
 Walker, Donald E., 21 Linn St., Bourbonnais, Ill., 255
 Walker, Donna Sue, 3654 St. Bridget, St. Ann, Mo., 264
 Wall, Lulu, 248 S. Clinton Ave., Bradley, Ill.
 Wallace, Sharon L., 2264 S. Dye, Flint, Mich., 264
 WALMSLEY, GARDNER R., Spencer Ct., Bourbonnais, Ill., 163
 Walston, Dale Edward, 300 E. North St., Danvers, Ill., 255
 Walters, Pauline, R. R. 2, Potomac, Ill.
 Walters, Warren, Danforth, Ill.
 Wandel, Nancy Lee, R. R. 1, Box 334, Mundelein, Ill., 236
 WARD, CLARENCE W., 176 N. Douglas, Bradley, Ill., 94
 Warfield, Ronald Kent, 1170 E. Court St., Kankakee, Ill.
 Warner, Dean A., 4710 Douglas Road, Toledo, Ohio.
 Warrick, Karen, 3524 Veralta Dr., Cedar Falls, Iowa, 264
 Wasson, Ramona Lavon, 1256 E. Dickinson Ave., Decatur, Ill.
 Wasson, Ruth Eloise, 515 S. W. A St., Richmond, Ind., 229
 Waterbury, Carol, 91 Arthur St., Battle Creek, Mich., 264
WATKINS QUALITY PRODUCTS, 305
WATLAND'S CAMERA, 303
 Watson, Carolyn Ruth, R. R. 2, Urbana, Ohio.
 Watson, Larry Duane, 11560 Hickory St., Cincinnati, O., 229
 Watson, Philip M., 6341 W. Morris, Indianapolis, Ind., 255
 Watson, Reva A., 6341 W. Morris St., Indianapolis, Ind.
 Watson, F. Ronald, 531½ Bresee, Bourbonnais, Ill.
 Watson, Sheryl, 349 E. High Ave., New Philadelphia, Ohio, 264
 Watts, Colette, 1032 N. Tenth St., Reading, Pa.
 Weaver, Charles A., 2550 W. Grand St., R. R. 3, Decatur, Ill., 247
 Webb, Jerry Arnold, 624 E. Michigan St., Reading, Mich., 161
 Weeks, Dale James, 1202 Harbrooke, Ann Arbor, Mich., 255
 Wegner, Trudy Ann, 1703 Clearwater Road, St. Cloud, Minn., 255
 Weishear, Ronald, R. R. 1, Box 32, Bellflower, Ill.
 Weller, Priscilla Ann, 363 N. Belle Aire, Bourbonnais, Ill.
 Weller, Thomas, 363 N. Belle Aire, Bourbonnais, Ill., 255
 WELLING, RONALD, 172 N. Main, Bourbonnais, Ill., 68
 Wellman, Wesley, 3215 Mackin Rd., Flint, Mich., 265
 Wendt, Velma P., 221 McIntyre St., Wilmington, Ill.
 Wenger, Fredrick Wayne, R. R. 1, Selma, Ind., 247
 Wentworth, Kyle, 17394 Salem, Detroit, Mich., 265
 Wentz, Karen Sue, R. R. 1, Fostoria, Ohio, 236
 West, Patrick D., 1445 S. Fifth Ave., Kankakee, Ill.
 Westfall, Ruth Irene, 81 Richie Ave., Indianapolis, Ind., 265
 Weston, Lorraine Winifred, Chingola Zambia, Central Africa.
 Wharton, Ian, Georgetown, British Guiana, South America.

Wheeler, Linda Lou, 329 E. Indiana, Momence, Ill., 236
 Whipple, Edwin Lloyd, 408 S. Oak, Bourbonnais, Ill.
 White, Byron Chester, 195 N. Convent, Bourbonnais, Ill., 229
 White, Judith Cheryl, 7006 E. 13th St., Indianapolis, Ind., 255
 WHITE, JOHN, 146 N. Main, Bourbonnais, Ill., 68
 White, John Tim, 6706 Stearns, Shawnee, Kan., 265
 WHITE, STEPHEN S., 196 E. Munroe, Bourbonnais, Ill., 76
 Whitis, Natalie, Fayette, Ohio, 265
 Whitis, Noel, Fayette, Ohio, 92
 Whitlock, Lois Hoagland, Sheldon, Ill.
 Whitmore, Carol Lynn, R. R. 3, 1077 Maple Dr., Wadsworth, Ohio, 255
 Whitt, Mary Joan, 438 Bloom St., Portsmouth, Ohio, 265
Who's Who 202-212
 Wickman, Donald R., 13 Linn, Bourbonnais, Ill.
 Wiggins, Robert Ray, 232 E. Burke St., Bourbonnais, Ill.
 Wilcox, Edwin L., R. R. 4, Fostoria, Ohio, 104
 Wilkins, Donald H., 148 N. Forest, Bradley, Ill., 255
 Wilkins, Mary Lynn, 478 Jefferson Ave., Elgin, Ill., 255
 Willard, Jean, 22 Linn St., Bourbonnais, Ill.
 Willard, Ronald F., 22 Linn St., Bourbonnais, Ill.
 Willett, Martha Anne, W. Goimon Rd., Sand Creek, Mich., 236
 Williams, Betty Ruth, R. R. 1, Stubbs Mill Rd., Lebanon, Ohio, 265
 Williams, Dave M., 1061 Cincinnati-Columbus Rd., West Chester, Ohio, 265
 Williams, James R. Jr., R. R. 2, Box 219, Belle Center, O., 229
 Williams, James Ronald, R. R. 1, Box 161, Ceresco, Mich., 247
 Williams, Janice Kay, 545 Beckman Dr., Kankakee, Ill., 265
 Williams, Janice Kay, 4300 Maryville, Granite City, Ill., 229
 Williams, Verna Joyce, 1502 Fifth Ave., Rock Falls, Ill., 265
 Williams, Leonard A., Box 95, Belize, British Honduras.
 Williams, Marian Louise, Box 5, Fair Oaks, Ind.
 Williams, Michael Neal, Box 161, R. R. 1, Ceresco, Mich., 255
 Williams, Owen, 1897 Notre Dame, Kankakee, Ill.
 Williams, Paul, 720 Lexington Pk., Florissant, Mo., 247
 Williams, Ralph L., 5629 Whiteford, Sylvania, Ohio, 229
 Williams, Ray, R. R. 2, Box 219, Belle Center, Ohio, 255
 Wilson, Carol Ann, 1741 Downing Ave., Waterloo, Iowa, 265
 Wilson, Charles Dee, 416 Dawn Ave., Danville, Ill., 247
 Wilson, Frank L., 384 S. Cleveland, Bradley, Ill., 164
 Wilson, Grace Marvine, 505 Southline Dr., Lebanon, Ohio, 247
 Wilson, Ivan Stanley Jr., Main St., Roseville, Ohio, 236
 Wilson, Judith Ann, 2118 Kenton St., Springfield, Ohio, 236
 Wilson, Terry Lee, 4516 N. Fourth St., Columbus, Ohio, 247
WILSON'S PAINTS, 308
WINCHESTER, INDIANA, 282
 Windoffer, Leora Kay, 618 Second Ave., N. E., Largo, Fla., 265
 Winegarden, Robert, 9 East O'Gara St., Harrisburg, Ill.
 Winkle, Edwin Clinton, 4780 Bigger Rd., Dayton, Ohio, 180
WISCONSIN DISTRICT, 271
 Wise, Marsha Kay, 161 Nadel Ave., Elkhart, Ind., 247
 Wiseman, Madonna Faith, 1011½ N. Third St., Ironton, Ohio, 229
 Wiseman, Patricia Ruth, 1011½ N. Third St., Ironton, Ohio.
 Wissbroecker, Margaret Alice, Box 1766, Lusaka Zambia, Central Africa, 265

Wissbroecker, Phyllis, Box 1766, Lusaka Zambia, Central Africa, 265
 Wissbroecker, Raymond J., Box 1766, Lusaka Zambia, Central Africa, 255
WKAN RADIO, INC., 304
 Wolfe, Willard, 12 Oak St., Bourbonnais, Ill.
 Wolfenbarger, Guy, 5352 W. Broad, Columbus, Ohio.
Women's Residence Association 160
 Woodcock, Dale Eugene, 615 Wayne St., Muncie, Ind.
 Woods, Ronald L., 4506 Buckeye Rd., Madison, Wis., 229
 Woodward, Joyce Eileen, R. R. 1, Oskaloosa, Iowa, 265
 Woolston, Faith Georgia, 247
WOOSTER, OHIO, 297
 Woudstra, Sheryl, 398 N. Roy Ave., Bourbonnais, Ill.
 Woudstra, Thomas John, 450 Bresee Ave., Bourbonnais, Ill.
 Wright, Gerald E., 205 W. College, Sandwich, Ill., 255
 Wright, Margaret, R. R. 2, Sardinia, Ohio, 265
 Wright, Noel David, Box 48, Ogden, Ill., 265

Y

Yamauchi, Lorraine Y., 45-537 Pahia Rd., Kaneohe, Hawaii.
 Yarnell, Edna Joyce, 7140 W. Washington St., Indianapolis, Ind., 265
 Yeatts, Carol Ann, Box 172, Fountain City, Ind., 265
 Yeatts, Hardy C., Box 276, Farmland, Ind., 265
 Yochim, Dianne Elaine, 25 Euclid Ave., Battle Creek, Mich., 166
 Yoder, Joye Faye, R. R. 1, Berne, Ind., 247
 York, Joseph R., 10459 S. Sawyer, Chicago, Ill.
Young Democrats 174
 Young, Margaret, Box 36, Taylorville, Ill.
 Young, Marjorie Ann, Emington, Ill., 237
Young Republicans 172-173
 Young, Ruth Karen, 60 Riverside Dr., South Charleston, W. Va., 247
 Young, Sue Carol, 1016 S. Rybolt St., Indianapolis, Ind.

Z

Zimmerly, Lois, R. R. 1, Orrville, Ohio.
 Zook, Eldon R., R. R. 1, Oskaloosa, Iowa, 265
 Zook, Trusie, R. R. 4, St. Anne, Ill.
 Zoroya, Paul Charles, 3460 Brook Lane, Brookfield, Wis., 255
 Zuercher, Alice Faythe, 11 Linn St., Bourbonnais, Ill., 237
 Zuercher, Kenneth, R. R. 1, Box 53, Middle Point, Ohio, 265
 Zunker, Patricia Lou, 1009 First Ave., Grafton, Wis., 265

Epilogue

An epilogue is somewhat like an epitaph particularly in their similar degree of finality. Not only do they both bespeak completion but they both have a backward look—a remembering of things—of people that have passed (to—?)

In retrospect this is a yearbook that has used a combination of people, their ideas, their work, and their creativity. To the photographers, we must pay a tribute; to Roy McCorkle a part-time student who offered a multitude of ideas and endless hours; to Joe York an ardent staff photographer for several years; to David Sorrel who came through many times with just the right shot we needed; and lastly to Professor D. J. Strickler who is our advisor and photography expert. Without "Prof" 's unending hours in the darkroom, we would not have realized our goal of a 1965 AURORA.

Yet these men are not the only ones that have devoted their time and energy to "a bigger and better book". Men like Bob Merriman of Durand Cover Company who willingly drove 70 miles to sit in on a cover-session; men like Tony Razaitis of Interstate Printers and Publishers who spent literally days in planning and editing with our staff. Yet these are not all that made our book possible. Without the "homefront backing" of Mrs. Corbett, Mrs. Isenberg, as well as the many office secretaries, janitors, and other staff members, our book could not be a reality.

Last of all, the staff members themselves. . . . If there were one person I would not part with as a member of the staff, it would be Connie Dobson. Undoubtedly, she has done more work than all of us put together. The various section editors did more than their share also, Theresa Houchin, Ed Bowman, Nancy Culp, and Wanda Hanes. Ed Converse capably handled the business for the AURORA this year. In spite of the fact that we cut our page allocation for ads, he contributed his section and then worked with various other sections to help with the last minute completions. Ed is a tremendous person with whom to work.

Our picture, illustrative of a closing day, can be analogized to the close of a yearbook. The setting of our picture is a familiar sight of dignity yet intimacy—and in this manner does our last page conclude. You have viewed Olivet Nazarene College on the preceding pages, its dignity and warmth, its beauty and purity, and as you leave it, we hope that this same atmosphere of "Education with a Christian Purpose" has permeated your very soul as it has ours, leaving its indelible mark, a distinctively Christian mark, on every word, thought and deed.







